

1

♠K8632
♥AK9
♦A86
♣43

♠A
♥J8
♦KQ942
♣Q9752

	N	
W		E
	S	

♠Q94
♥10765
♦107
♣AK108

♠J1075
♥Q432
♦J53
♣J6

NS	EW	Contract	N-S	E-W	MP[%]
3	9	5Dx W-3	500		100.00
4	8	2S N 2	110		90.91
13	11	1NT N 1	90		77.27
6	12	1NT N 1	90		77.27
5	7	5C E-1	50		63.64
1	10	3S N-1		50	50.00
7	5	3S N-1		50	50.00
10	1	3S N-2	100		36.36
8	4	4C E 4		130	18.18
11	13	3C E 4		130	18.18
9	3	3C E 4		130	18.18
12	6	3NT W 4	430		0.00

2

♠763
♥K53
♦Q7
♣AJ1097

♠A52
♥872
♦J1063
♣KQ6

	N	
W		E
	S	

♠94
♥A4
♦AK542
♣8432

♠KQJ108
♥QJ1096
♦98
♣5

NS	EW	Contract	N-S	E-W	MP[%]
6	12	5Dx E-2	300		100.00
3	9	3S S 3	140		72.73
7	5	3H N 3	140		72.73
12	6	3H N 3	140		72.73
9	3	3H N 3	140		72.73
5	7	2H N 3	140		72.73
13	11	4D E-1	50		40.91
11	13	4D E-1	50		40.91
1	10	Passout			22.73
4	8	Passout			22.73
8	4	3H N-1		100	4.55
10	1	3H N-1		100	4.55

3

♠9764
♥10987
♦9762
♣J

♠AQJ5
♥J2
♦J5
♣97543

	N	
W		E
	S	

♠2
♥KQ543
♦AQ103
♣Q102

♠K1083
♥A6
♦K84
♣AK86

NS	EW	Contract	N-S	E-W	MP[%]
8	4	3C W-1	100		100.00
1	10	2S S-1		50	68.18
5	7	2S S-1		50	68.18
3	9	2S S-1		50	68.18
6	12	2S S-1		50	68.18
12	6	2S S-1		50	68.18
9	3	2S S-1		50	68.18
4	8	2S S-2	100		36.36
13	11	2H E 2		110	27.27
7	5	3H E 3		140	13.64
10	1	2H E 3		140	13.64
11	13	2Sx S-2	300		0.00

4

♠K10
♥2
♦9
♣AQJ1087542

♠932
♥Q943
♦A1054
♣93

	N	
W		E
	S	

♠A65
♥AJ1076
♦J8632
♣

♠QJ874
♥K85
♦KQ7
♣K6

NS	EW	Contract	N-S	E-W	MP[%]
7	5	3NT S 5	660		95.45
11	13	3NT S 5	660		95.45
1	10	4S S 4	620		81.82
3	9	5C N 5	600		72.73
8	4	5C N-1		100	40.91
13	11	5C N-1		100	40.91
10	1	5C N-1		100	40.91
4	8	5C N-1		100	40.91
12	6	5C N-1		100	40.91
9	3	4S S-1		100	40.91
6	12	5Cx N-1	200		9.09
5	7	4H W 4	620		0.00

5

♠QJ98542
♥98
♦102
♣32

♠K10763
♥72
♦986
♣AKQ

	N	
W		E
	S	

♠A
♥AJ1043
♦AK73
♣876

♠
♥KQ65
♦QJ54
♣J10954

NS	EW	Contract	N-S	E-W	MP[%]
8	6	4H E-2	100		81.82
11	2	4H E-2	100		81.82
1	12	3NT W-2	100		81.82
7	13	3NT W-2	100		81.82
13	7	3NT W-2	100		81.82
9	5	3NT W-1	50		54.55
6	8	3NT W 3		400	36.36
10	4	3NT W 3		400	36.36
5	9	3NT E 3		400	36.36
12	1	3NT W 4		430	9.09
2	11	3NT E 4		430	9.09
4	10	3NT E 4		430	9.09

6

♠98
♥AJ954
♦A
♣AKJ54

♠KJ762
♥8
♦9732
♣963

	N	
W		E
	S	

♠A1053
♥K76
♦1065
♣872

♠Q4
♥Q1032
♦KQJ84
♣Q10

NS	EW	Contract	N-S	E-W	MP[%]
2	11	5H N 6	480		72.73
6	8	5H N 6	480		72.73
9	5	4H N 6	480		72.73
1	12	4H N 6	480		72.73
5	9	4H N 6	480		72.73
7	13	4H N 6	480		72.73
13	7	4H N 6	480		72.73
12	1	4H N 4	420		27.27
4	10	4H N 4	420		27.27
10	4	4H N 4	420		27.27
11	2	5H N-1		50	9.09
8	6	6H N-2	100		0.00

7

♠1072
♥62
♦AQ62
♣Q1062

♠J84
♥K
♦9543
♣AJ954

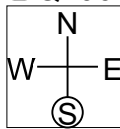

♠AK63
♥QJ10853
♦K10
♣8

♠Q95
♥A974
♦J87
♣K73

NS	EW	Contract	N-S	E-W	MP[%]
9	5	2H E 4	170	77.27	
2	11	2H E 4	170	77.27	
1	12	2H E 4	170	77.27	
12	1	2H E 4	170	77.27	
5	9	2H E 4	170	77.27	
13	7	2H E 4	170	77.27	
8	6	2H E 5	200	27.27	
11	2	2H E 5	200	27.27	
4	10	2H E 5	200	27.27	
7	13	2H E 5	200	27.27	
10	4	2H E 5	200	27.27	
6	8	2S N-4	400	0.00	

8

♠K1054
♥Q4
♦KQJ92
♣K3

♠862
♥A10852
♦A
♣QJ75

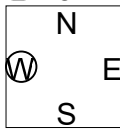

♠7
♥K7
♦108653
♣A10984

♠AQJ93
♥J963
♦74
♣62

NS	EW	Contract	N-S	E-W	MP[%]
6	8	3S N 3	140	100.00	
5	9	2S S 2	110	90.91	
11	2	2D N 2	90	81.82	
12	1	4S S-1	50	63.64	
2	11	3S S-1	50	63.64	
1	12	3S S-1	50	63.64	
13	7	4S S-2	100	31.82	
4	10	3S S-2	100	31.82	
7	13	3S S-2	100	31.82	
10	4	3S S-2	100	31.82	
9	5	4S S-3	150	9.09	
8	6	3NT E 5	460	0.00	

9

♠Q62
♥QJ63
♦QJ8
♣876

♠AJ97
♥A105
♦104
♣10942

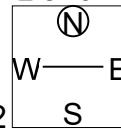

♠1053
♥74
♦K7653
♣QJ5

♠K84
♥K982
♦A92
♣AK3

NS	EW	Contract	N-S	E-W	MP[%]
12	3	4H S 4	420	100.00	
13	2	3NT S 3	400	86.36	
2	13	3NT N 3	400	86.36	
7	9	1NT S 4	180	54.55	
6	10	1NT S 4	180	54.55	
5	11	1NT S 4	180	54.55	
8	1	1NT S 4	180	54.55	
1	8	1NT S 4	180	54.55	
3	12	1NT S 3	150	22.73	
9	7	1NT S 3	150	22.73	
11	5	1NT S 2	120	9.09	
10	6	4H S-1	50	0.00	

10

♠A63
♥3
♦KQ76
♣Q9532

♠KJ98
♥J54
♦10984
♣76

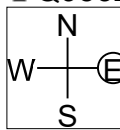

♠754
♥K976
♦532
♣AJ8

♠Q102
♥AQ1082
♦AJ
♣K104

NS	EW	Contract	N-S	E-W	MP[%]
3	12	3NT S 4	630	81.82	
7	9	3NT S 4	630	81.82	
6	10	3NT S 4	630	81.82	
5	11	3NT S 4	630	81.82	
1	8	3NT S 4	630	81.82	
13	2	3NT S 3	600	50.00	
12	3	3NT S 3	600	50.00	
9	7	2NT N 3	150	36.36	
2	13	3NT S-1	100	22.73	
11	5	3NT N-1	100	22.73	
10	6	3NT N-2	200	4.55	
8	1	3NT N-2	200	4.55	

11

♠Q
♥Q2
♦AKJ10864
♣KJ6

♠J98762
♥A97
♦93
♣43

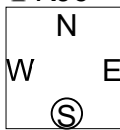

♠A104
♥KJ10865
♦
♣AQ97

♠K53
♥43
♦Q752
♣10852

NS	EW	Contract	N-S	E-W	MP[%]
13	2	4D N-1	50	95.45	
1	8	4D N-1	50	95.45	
5	11	5D N-2	100	81.82	
6	10	5D N-4	200	72.73	
10	6	5S W 5	450	40.91	
3	12	5H E 5	450	40.91	
9	7	5H E 5	450	40.91	
12	3	5H E 5	450	40.91	
2	13	4H E 5	450	40.91	
7	9	4H E 5	450	40.91	
11	5	4H E 6	480	9.09	
8	1	5Dx N-4	800	0.00	

12

♠Q1064
♥
♦K962
♣Q10983

♠753
♥Q2
♦1085
♣AJ542

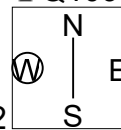

♠K98
♥107543
♦AQ43
♣K

♠AJ2
♥AKJ986
♦J7
♣76

NS	EW	Contract	N-S	E-W	MP[%]
3	12	2Hx E-4	800	100.00	
9	7	2Hx E-3	500	90.91	
11	5	2Hx E-2	300	81.82	
2	13	2H E-4	200	68.18	
7	9	1NT W-4	200	68.18	
1	8	2H E-3	150	54.55	
6	10	2Hx E-1	100	31.82	
5	11	2H E-2	100	31.82	
12	3	1NT W-2	100	31.82	
8	1	1NT W-2	100	31.82	
10	6	1NT W-1	50	9.09	
13	2	3S N-1	100	0.00	

13

♠8
♥42
♦A10872
♣A7532

♠AJ32 ♠K954
♥Q75 ♥K986
♦Q95 ♦K4
♣Q96 ♣J84

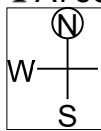

♠Q1076
♥AJ103
♦J63
♣K10

NS	EW	Contract	N-S	E-W	MP[%]
3	1	2S	W-2	200	100.00
7	11	3D	S 4	130	90.91
13	4	1NT	N 2	120	81.82
4	13	3D	S 3	110	54.55
11	7	2D	S 3	110	54.55
10	8	2D	S 3	110	54.55
5	12	2D	S 3	110	54.55
2	9	2D	S 3	110	54.55
12	5	2D	S 2	90	27.27
9	2	Passout			18.18
1	3	4D	S-1	100	9.09
8	10	1NT	N-2	200	0.00

14

♠KJ43
♥654
♦K109
♣AQ7

♠108 ♠Q5
♥AKJ1098 ♥Q3
♦KJ842 ♦QJ754
♣KJ842 ♣10963

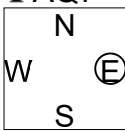

♠A9762
♥72
♦A8632
♣5

NS	EW	Contract	N-S	E-W	MP[%]
13	4	4S	S 4	420	100.00
12	5	5Cx	W-2	300	86.36
1	3	4Hx	W-2	300	86.36
7	11	3S	S 4	170	63.64
2	9	3S	S 4	170	63.64
10	8	2S	S 4	170	63.64
5	12	4Hx	W-1	100	31.82
11	7	4H	W-2	100	31.82
3	1	4H	W-2	100	31.82
8	10	4Cx	W-1	100	31.82
9	2	4H	W-1	50	9.09
4	13	3C	W 3	110	0.00

15

♠A97
♥KQ864
♦A974
♣J

♠K64 ♠QJ83
♥975 ♥102
♦QJ63 ♦10852
♣A85 ♣KQ3

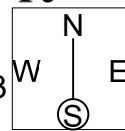

♠1052
♥AJ3
♦K
♣1097642

NS	EW	Contract	N-S	E-W	MP[%]
4	13	3Hx	N 3	730	100.00
9	2	3Dx	W-3	500	90.91
1	3	3Dx	W-2	300	81.82
2	9	2H	N 5	200	72.73
10	8	3H	N 4	170	54.55
12	5	3H	N 4	170	54.55
3	1	2H	N 4	170	54.55
13	4	3D	W-3	150	36.36
11	7	3H	N 3	140	13.64
5	12	3H	N 3	140	13.64
8	10	2H	N 3	140	13.64
7	11	2H	N 3	140	13.64

16

♠7
♥KQJ864
♦95
♣K864

♠QJ6543 ♠A982
♥9 ♥A7
♦Q1076 ♦843
♣102 ♣AJ93

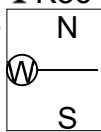

♠K10
♥10532
♦AKJ2
♣Q75

NS	EW	Contract	N-S	E-W	MP[%]
12	5	4Hx	N 4	590	95.45
5	12	4Hx	N 4	590	95.45
13	4	5Sx	W-2	500	81.82
7	11	4H	N 4	420	68.18
2	9	4H	N 4	420	68.18
10	8	4Sx	W-1	200	54.55
11	7	3H	N 3	140	45.45
3	1	4S	W-1	100	36.36
1	3	5Hx	N-1	100	22.73
9	2	5Hx	N-1	100	22.73
4	13	3S	W 3	140	4.55
8	10	3S	W 3	140	4.55

17

♠AJ3
♥J1075
♦A10
♣Q752

♠84 ♠Q1072
♥K983 ♥642
♦9854 ♦K732
♣A83 ♣106

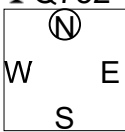

♠K965
♥AQ
♦QJ6
♣KJ94

NS	EW	Contract	N-S	E-W	MP[%]
12	8	3NT	N 5	460	100.00
11	9	3NT	N 4	430	72.73
9	11	3NT	N 4	430	72.73
2	4	3NT	N 4	430	72.73
8	12	3NT	N 4	430	72.73
10	3	3NT	N 4	430	72.73
5	1	3NT	N 3	400	36.36
4	2	3NT	N 3	400	36.36
1	5	3NT	N 3	400	36.36
13	6	2Dx	E-2	300	18.18
3	10	3NT	N-1	50	4.55
6	13	3NT	N-1	50	4.55

18

♠AQ3
♥AKJ6
♦43
♣Q632

♠KJ942 ♠7
♥8 ♥Q9532
♦K10876 ♦QJ2
♣A9 ♣KJ54

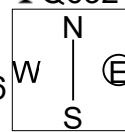

♠10865
♥1074
♦A95
♣1087

NS	EW	Contract	N-S	E-W	MP[%]
2	4	1NTxN	2	380	100.00
1	5	2H	E-2	100	90.91
4	2	3D	W-1	50	72.73
12	8	2H	E-1	50	72.73
10	3	2D	W-1	50	72.73
9	11	2D	W 2	90	54.55
5	1	2D	W 3	110	40.91
3	10	2D	W 3	110	40.91
13	6	2NT	N-2	200	13.64
6	13	2H	N-2	200	13.64
11	9	1NTxN-1		200	13.64
8	12	1NTxN-1		200	13.64

19

♠ 109652
♥ Q975
♦ 72
♣ A8

♠ J3
♥ J432
♦ KJ1083
♣ J5

W — E
N — S
S

♠ K7
♥ AK1086
♦ 654
♣ K103

♠ AQ84
♥
♦ AQ9
♣ Q97642

NS	EW	Contract	N-S	E-W	MP[%]
8	12	4Hx E-3	800		100.00
11	9	4S N 6	480		77.27
2	4	4S N 6	480		77.27
1	5	4S N 6	480		77.27
6	13	4S N 6	480		77.27
9	11	4S N 5	450		50.00
10	3	4S N 5	450		50.00
13	6	4S S 4	420		31.82
4	2	4S N 4	420		31.82
12	8	3S N 4	170		18.18
3	10	3S N 3	140		4.55
5	1	2S S 3	140		4.55

20

♠ Q102
♥ J6532
♦ Q10653
♣

♠ AJ10984
♥ 653
♦ KQ94
♣

W — E
N — S
S

♠ Q752
♥ AKJ87
♦ 87
♣ AJ

♠ K63
♥ 94
♦ A10
♣ K98742

NS	EW	Contract	N-S	E-W	MP[%]
6	13	5H E-1	100		100.00
12	8	5Cx S-2		500	90.91
3	10	4S W 4		620	81.82
8	12	5S W 5		650	54.55
5	1	4S W 5		650	54.55
11	9	4S W 5		650	54.55
1	5	4S W 5		650	54.55
13	6	4S W 5		650	54.55
9	11	5S W 6		680	13.64
4	2	4S W 6		680	13.64
2	4	4S W 6		680	13.64
10	3	4H E 6		680	13.64

21

♠ Q987
♥ AKJ
♦ AK1093
♣ 9

♠ AJ6
♥ Q9654
♦ Q10642
♣

W — E
N — S
S

♠ 5
♥ 1082
♦ J6542
♣ AJ83

♠ K10432
♥ 73
♦ Q87
♣ K75

NS	EW	Contract	N-S	E-W	MP[%]
11	4	5Hx W-5	1100		100.00
3	5	5Cx E-4	800		90.91
13	9	4S S 4	620		59.09
12	10	4S S 4	620		59.09
10	12	4S S 4	620		59.09
9	13	4S S 4	620		59.09
1	7	4S S 4	620		59.09
4	11	4S N 4	620		59.09
7	1	5Cx W-2	300		27.27
6	2	5S S-1		100	9.09
5	3	5S N-1		100	9.09
2	6	4S N-1		100	9.09

22

♠ 10532
♥ 1052
♦ J
♣ AQ932

♠ A
♥ A3
♦ AKQ9873
♣ K64

W — E
N — S
S

♠ J976
♥ 86
♦ 10542
♣ 875

♠ KQ84
♥ KQJ974
♦ 6
♣ J10

NS	EW	Contract	N-S	E-W	MP[%]
3	5	5Dx W-2	500		95.45
2	6	5Dx W-2	500		95.45
5	3	5D W-2	200		72.73
10	12	5D W-2	200		72.73
1	7	5D W-2	200		72.73
11	4	5D W-1	100		45.45
7	1	5D W-1	100		45.45
4	11	4D W-1	100		45.45
6	2	4H S-1		50	27.27
13	9	5Hx N-1		100	18.18
12	10	3NT E 3		600	9.09
9	13	3NT W 4		630	0.00

23

♠ Q6
♥ A1042
♦ QJ72
♣ 1073

♠ 4
♥ KQJ5
♦ K8
♣ AK8654

W — E
N — S
S

♠ K953
♥ 98763
♦ A43
♣ J

♠ AJ10872
♥
♦ 10965
♣ Q92

NS	EW	Contract	N-S	E-W	MP[%]
1	7	4H E-1	100		95.45
4	11	4H E-1	100		95.45
11	4	3C W 3		110	81.82
2	6	3H E 4		170	72.73
6	2	4H E 4		620	31.82
13	9	4H E 4		620	31.82
12	10	4H E 4		620	31.82
5	3	4H E 4		620	31.82
10	12	4H E 4		620	31.82
3	5	4H E 4		620	31.82
9	13	4H E 4		620	31.82
7	1	4H E 4		620	31.82

24

♠ 9
♥ QJ9754
♦ K8754
♣ 8

♠ K103
♥ 83
♦ A63
♣ KQ974

W — E
N — S
S

♠ AQ764
♥ K10
♦ J92
♣ 653

♠ J852
♥ A62
♦ Q10
♣ AJ102

NS	EW	Contract	N-S	E-W	MP[%]
3	5	4Hx N 5	690		100.00
5	3	4Hx N 4	590		86.36
10	12	4Hx N 4	590		86.36
13	9	5H N 5	450		72.73
6	2	3H N 5	200		63.64
7	1	4S W-1	50		27.27
12	10	4S E-1	50		27.27
9	13	4S E-1	50		27.27
2	6	4S E-1	50		27.27
1	7	4S E-1	50		27.27
11	4	3S E-1	50		27.27
4	11	3S E-1	50		27.27

25

♠ 10542
♥ A6
♦ AJ7
♣ AQJ8

♠ A76 ♠ KQ93
♥ 8742 ♥ Q1095
♦ K64 ♦ Q2
♣ 1053 ♣ 972

♠ J8
♥ KJ3
♦ 109853
♣ K64

NS	EW	Contract	N-S	E-W	MP[%]
7	3	3NT N 5	460	100.00	
3	7	3NT N 4	430	80.00	
8	2	3NT N 3	400	60.00	
4	6	2NT N 4	180	40.00	
6	4	2NT N 2	120	10.00	
2	8	1NT N 2	120	10.00	

26

♠ AJ102
♥ J2
♦ KQJ96
♣ 84

♠ K43 ♠ 965
♥ KQ6 ♥ 1098753
♦ 753 ♦ 4
♣ KJ97 ♣ A52

♠ Q87
♥ A4
♦ A1082
♣ Q1063

NS	EW	Contract	N-S	E-W	MP[%]
7	3	3NT S 4	630	80.00	
3	7	3NT S 4	630	80.00	
2	8	3NT S 4	630	80.00	
8	2	3NT S 3	600	40.00	
6	4	2NT N 4	180	20.00	
4	6	3NT S-1	100	0.00	

27

♠ K75
♥ A63
♦ J75
♣ KJ97

♠ 10863 ♠ QJ942
♥ K8 ♥ Q974
♦ 62 ♦ AQ103
♣ AQ652 ♣

♠ A
♥ J1052
♦ K984
♣ 10843

NS	EW	Contract	N-S	E-W	MP[%]
4	6	4S W-1	50	90.00	
8	2	4S E-1	50	90.00	
6	4	3Cx N-1	100	50.00	
2	8	3C N-2	100	50.00	
3	7	3S E 3	140	10.00	
7	3	2S W 3	140	10.00	

28

♠ K975
♥ QJ2
♦ J
♣ AJ1092

♠ AQ3 ♠ 10862
♥ A654 ♥ K873
♦ K42 ♦ A103
♣ Q63 ♣ 87

♠ J4
♥ 109
♦ Q98765
♣ K54

NS	EW	Contract	N-S	E-W	MP[%]
4	6	1NT W-1	50	100.00	
7	3	1NT W 1	90	50.00	
6	4	1NT W 1	90	50.00	
3	7	1NT W 1	90	50.00	
8	2	1NT W 1	90	50.00	
2	8	2S N-1	100	0.00	

<p>1 N/-</p> <p>♠ K8632 ♥ AK9 ♦ A86 ♣ 43</p> <p>♠ A ♥ J8 ♦ KQ942 ♣ Q9752</p> <p>♠ Q94 ♥ T765 ♦ T7 ♣ AKT8</p> <p>14 12 9 5</p> <p>♠ JT75 ♥ Q432 ♦ J53 ♣ J6</p> <p>N S N 4 4 ♥ 7 7 ♦ 6 6 ♣ 3 3 3 3</p> <p>Opt res: EW 3D/3C;-130</p> <p>E W N 8 8 ♥ 5 5 ♦ 7 7 ♣ 10 10 10 10</p>	<p>2 E/NS</p> <p>♠ 763 ♥ K53 ♦ Q7 ♣ AJT97</p> <p>♠ A52 ♥ 872 ♦ JT63 ♣ KQ6</p> <p>♠ 94 ♥ A4 ♦ AK542 ♣ 8432</p> <p>10 10 11 9</p> <p>♠ KQJT8 ♥ QJT96 ♦ 98 ♣ 5</p> <p>N S N 5 5 ♥ 8 8 ♦ 8 8 ♣ 4 4 6 6</p> <p>Opt res: EW 2N;-120</p> <p>E W N 8 8 ♥ 4 4 ♦ 4 4 ♣ 9 9 7 7</p>	<p>3 S/EW</p> <p>♠ 9764 ♥ T987 ♦ 9762 ♣ J</p> <p>♠ AQJ5 ♥ J2 ♦ J5 ♣ 97543</p> <p>♠ 2 ♥ KQ543 ♦ AQT3 ♣ QT2</p> <p>1 9 13 17</p> <p>♠ KT83 ♥ A6 ♦ K84 ♣ AK86</p> <p>N S N 4 4 ♥ 7 7 ♦ 4 5 ♣ 5 5 3 4</p> <p>Opt res: NS 4SX;-500</p> <p>E W N 9 9 ♥ 6 6 ♦ 8 8 ♣ 7 7 9 9</p>
<p>4 W/All</p> <p>♠ KT ♥ 2 ♦ 9 ♣ AQJT87542</p> <p>♠ 932 ♥ Q943 ♦ AT54 ♣ 93</p> <p>♠ A65 ♥ AJT76 ♦ J8632 ♣ -</p> <p>10 6 10 14</p> <p>♠ QJ874 ♥ K85 ♦ KQ7 ♣ K6</p> <p>N S N 10 10 ♥ 7 7 ♦ 4 4 ♣ 4 4 10 10</p> <p>Opt res: EW 5HX;500</p> <p>E W N 3 3 ♥ 4 4 ♦ 9 9 ♣ 9 9 3 3</p>	<p>5 N/NS</p> <p>♠ QJ98542 ♥ 98 ♦ T2 ♣ 32</p> <p>♠ KT763 ♥ 72 ♦ 986 ♣ AKQ</p> <p>♠ A ♥ AJT43 ♦ AK73 ♣ 876</p> <p>3 12 16 9</p> <p>♠ - ♥ KQ65 ♦ QJ54 ♣ JT954</p> <p>N S N 4 4 ♥ 5 5 ♦ 4 4 ♣ 4 4 5 5</p> <p>Opt res: EW 3N;-400</p> <p>E W N 9 9 ♥ 8 8 ♦ 9 9 ♣ 9 9 8 7</p>	<p>6 E/EW</p> <p>♠ 98 ♥ AJ954 ♦ A ♣ AKJ54</p> <p>♠ KJ762 ♥ 8 ♦ 9732 ♣ 963</p> <p>♠ AT53 ♥ K76 ♦ T65 ♣ 872</p> <p>17 4 7 12</p> <p>♠ Q4 ♥ QT32 ♦ KQJ84 ♣ QT</p> <p>N S N 8 8 ♥ 7 7 ♦ 10 10 ♣ 11 11 10 10</p> <p>Opt res: NS 4H;420</p> <p>E W N 2 2 ♥ 6 6 ♦ 1 1 ♣ 1 1 1 1</p>
<p>7 S/All</p> <p>♠ T72 ♥ 62 ♦ AQ62 ♣ QT62</p> <p>♠ J84 ♥ K ♦ 9543 ♣ AJ954</p> <p>♠ AK63 ♥ QJT853 ♦ KT ♣ 8</p> <p>8 9 13 10</p> <p>♠ Q95 ♥ A974 ♦ J87 ♣ K73</p> <p>N S N 5 4 ♥ 4 4 ♦ 3 3 ♣ 6 6 6 6</p> <p>Opt res: EW 4H;-620</p> <p>E W N 8 8 ♥ 9 9 ♦ 10 10 ♣ 6 6 7 7</p>	<p>8 W/-</p> <p>♠ KT54 ♥ Q4 ♦ KQJ92 ♣ K3</p> <p>♠ 862 ♥ AT852 ♦ A ♣ QJ75</p> <p>♠ 7 ♥ K7 ♦ T8653 ♣ AT984</p> <p>14 11 7 8</p> <p>♠ AQJ93 ♥ J963 ♦ 74 ♣ 62</p> <p>N S N 5 5 ♥ 7 7 ♦ 4 4 ♣ 6 6 2 2</p> <p>Opt res: EW 5C;-400</p> <p>E W N 8 8 ♥ 5 5 ♦ 9 9 ♣ 6 6 11 11</p>	<p>9 N/EW</p> <p>♠ Q62 ♥ QJ63 ♦ QJ8 ♣ 876</p> <p>♠ AJ97 ♥ AT5 ♦ T4 ♣ T942</p> <p>♠ T53 ♥ 74 ♦ K7653 ♣ QJ5</p> <p>8 9 6 17</p> <p>♠ K84 ♥ K982 ♦ A92 ♣ AK3</p> <p>N S N 9 9 ♥ 7 7 ♦ 9 9 ♣ 7 7 7 8</p> <p>Opt res: NS 3N;400</p> <p>E W N 4 4 ♥ 6 6 ♦ 4 4 ♣ 6 6 5 5</p>
<p>10 E/All</p> <p>♠ A63 ♥ 3 ♦ KQ76 ♣ Q9532</p> <p>♠ KJ98 ♥ J54 ♦ T984 ♣ 76</p> <p>♠ 754 ♥ K976 ♦ 532 ♣ AJ8</p> <p>11 5 8 16</p> <p>♠ QT2 ♥ AQT82 ♦ AJ ♣ KT4</p> <p>N S N 10 10 ♥ 9 9 ♦ 9 9 ♣ 9 10 11 12</p> <p>Opt res: S 6C;1370</p> <p>E W N 3 2 ♥ 4 4 ♦ 4 3 ♣ 3 3 1 1</p>	<p>11 S/-</p> <p>♠ Q ♥ Q2 ♦ AKJT864 ♣ KJ6</p> <p>♠ J98762 ♥ A97 ♦ 93 ♣ 43</p> <p>♠ AT4 ♥ KJT865 ♦ - ♣ AQ97</p> <p>16 5 14 5</p> <p>♠ K53 ♥ 43 ♦ Q752 ♣ T852</p> <p>N S N 4 4 ♥ 1 1 ♦ 1 1 ♣ 7 7 5 5</p> <p>Opt res: EW 6S/6H;-980</p> <p>E W N 6 6 ♥ 12 12 ♦ 12 12 ♣ 5 5 7 7</p>	<p>12 W/NS</p> <p>♠ QT64 ♥ - ♦ K962 ♣ QT983</p> <p>♠ 753 ♥ Q2 ♦ T85 ♣ AJ542</p> <p>♠ K98 ♥ T7543 ♦ AQ43 ♣ K</p> <p>7 7 12 14</p> <p>♠ AJ2 ♥ AKJ986 ♦ J7 ♣ 76</p> <p>N S N 9 9 ♥ 9 9 ♦ 9 8 ♣ 8 8 8 8</p> <p>Opt res: NS 3N;600</p> <p>E W N 4 4 ♥ 4 4 ♦ 4 4 ♣ 5 5 5 5</p>
<p>13 N/All</p> <p>♠ 8 ♥ 42 ♦ AT872 ♣ A7532</p> <p>♠ AJ32 ♥ Q75 ♦ Q95 ♣ Q96</p> <p>♠ K954 ♥ K986 ♦ K4 ♣ J84</p> <p>8 11 10 11</p> <p>♠ QT76 ♥ AJT3 ♦ J63 ♣ KT</p> <p>N S N 7 7 ♥ 6 6 ♦ 7 7 ♣ 10 10 9 9</p> <p>Opt res: NS 2D;130</p> <p>E W N 5 5 ♥ 7 7 ♦ 6 6 ♣ 3 3 4 4</p>	<p>14 E/-</p> <p>♠ KJ43 ♥ 654 ♦ KT9 ♣ AQ7</p> <p>♠ T8 ♥ AKJT98 ♦ - ♣ KJ842</p> <p>♠ Q5 ♥ Q3 ♦ QJ754 ♣ T963</p> <p>13 12 7 8</p> <p>♠ A9762 ♥ 72 ♦ A8632 ♣ 5</p> <p>N S N 7 7 ♥ 9 10 ♦ 4 4 ♣ 9 9 4 4</p> <p>Opt res: EW 5CX;300</p> <p>E W N 4 4 ♥ 2 2 ♦ 8 8 ♣ 3 3 9 9</p>	<p>15 S/NS</p> <p>♠ A97 ♥ KQ864 ♦ A974 ♣ J</p> <p>♠ K64 ♥ 975 ♦ QJ63 ♣ A85</p> <p>♠ QJ83 ♥ T2 ♦ T852 ♣ KQ3</p> <p>14 10 8 8</p> <p>♠ T52 ♥ AJ3 ♦ K ♣ T97642</p> <p>N S N 8 8 ♥ 7 7 ♦ 10 10 ♣ 7 7 9 9</p> <p>Opt res: NS 4H;620</p> <p>E W N 5 5 ♥ 4 4 ♦ 2 2 ♣ 6 6 4 4</p>

<p>16 W/E/W</p> <p>♠ 7 ♥ KQJ864 ♦ 95 ♣ K864</p> <p>♠ QJ6543 ♥ 9 ♦ QT76 ♣ T2</p> <p>♠ A982 ♥ A7 ♦ 843 ♣ AJ93</p> <p>♠ KT ♥ T532 ♦ AKJ2 ♣ Q75</p> <p>9 5 13 13</p>	<table border="1"> <tr><th>N</th><th>S</th></tr> <tr><td>6</td><td>6</td></tr> <tr><td>4</td><td>4</td></tr> <tr><td>9</td><td>9</td></tr> <tr><td>7</td><td>7</td></tr> <tr><td>7</td><td>7</td></tr> </table> <p>Opt res: NS 3H;140</p> <table border="1"> <tr><th>E</th><th>W</th></tr> <tr><td>5</td><td>5</td></tr> <tr><td>8</td><td>8</td></tr> <tr><td>4</td><td>4</td></tr> <tr><td>6</td><td>6</td></tr> <tr><td>6</td><td>6</td></tr> </table>	N	S	6	6	4	4	9	9	7	7	7	7	E	W	5	5	8	8	4	4	6	6	6	6	<p>17 N/-</p> <p>♠ AJ3 ♥ JT75 ♦ AT ♣ Q752</p> <p>♠ 84 ♥ K983 ♦ 9854 ♣ A83</p> <p>♠ QT72 ♥ 642 ♦ K732 ♣ T6</p> <p>♠ K965 ♥ AQ ♦ QJ6 ♣ KJ94</p> <p>12 7 5 16</p>	<table border="1"> <tr><th>N</th><th>S</th></tr> <tr><td>9</td><td>9</td></tr> <tr><td>9</td><td>9</td></tr> <tr><td>9</td><td>9</td></tr> <tr><td>8</td><td>7</td></tr> <tr><td>10</td><td>10</td></tr> </table> <p>Opt res: NS 3N;400</p> <table border="1"> <tr><th>E</th><th>W</th></tr> <tr><td>3</td><td>3</td></tr> <tr><td>4</td><td>4</td></tr> <tr><td>3</td><td>3</td></tr> <tr><td>5</td><td>5</td></tr> <tr><td>3</td><td>3</td></tr> </table>	N	S	9	9	9	9	9	9	8	7	10	10	E	W	3	3	4	4	3	3	5	5	3	3	<p>18 E/NS</p> <p>♠ AQ3 ♥ AKJ6 ♦ 43 ♣ Q632</p> <p>♠ KJ942 ♥ 8 ♦ KT876 ♣ A9</p> <p>♠ 7 ♥ Q9532 ♦ QJ2 ♣ KJ54</p> <p>♠ T865 ♥ T74 ♦ A95 ♣ T87</p> <p>16 11 9 4</p>	<table border="1"> <tr><th>N</th><th>S</th></tr> <tr><td>5</td><td>5</td></tr> <tr><td>5</td><td>5</td></tr> <tr><td>6</td><td>6</td></tr> <tr><td>3</td><td>3</td></tr> <tr><td>6</td><td>6</td></tr> </table> <p>Opt res: EW 1S/2D;-110</p> <table border="1"> <tr><th>E</th><th>W</th></tr> <tr><td>7</td><td>7</td></tr> <tr><td>8</td><td>8</td></tr> <tr><td>6</td><td>6</td></tr> <tr><td>9</td><td>9</td></tr> <tr><td>7</td><td>7</td></tr> </table>	N	S	5	5	5	5	6	6	3	3	6	6	E	W	7	7	8	8	6	6	9	9	7	7
N	S																																																																												
6	6																																																																												
4	4																																																																												
9	9																																																																												
7	7																																																																												
7	7																																																																												
E	W																																																																												
5	5																																																																												
8	8																																																																												
4	4																																																																												
6	6																																																																												
6	6																																																																												
N	S																																																																												
9	9																																																																												
9	9																																																																												
9	9																																																																												
8	7																																																																												
10	10																																																																												
E	W																																																																												
3	3																																																																												
4	4																																																																												
3	3																																																																												
5	5																																																																												
3	3																																																																												
N	S																																																																												
5	5																																																																												
5	5																																																																												
6	6																																																																												
3	3																																																																												
6	6																																																																												
E	W																																																																												
7	7																																																																												
8	8																																																																												
6	6																																																																												
9	9																																																																												
7	7																																																																												
<p>19 S/E/W</p> <p>♠ T9652 ♥ Q975 ♦ 72 ♣ A8</p> <p>♠ J3 ♥ J432 ♦ KJT83 ♣ J5</p> <p>♠ K7 ♥ AKT86 ♦ 654 ♣ KT3</p> <p>♠ AQ84 ♥ - ♦ AQ9 ♣ Q97642</p> <p>6 7 13 14</p>	<table border="1"> <tr><th>N</th><th>S</th></tr> <tr><td>7</td><td>7</td></tr> <tr><td>11</td><td>12</td></tr> <tr><td>5</td><td>5</td></tr> <tr><td>5</td><td>5</td></tr> <tr><td>10</td><td>10</td></tr> </table> <p>Opt res: S 6S;980</p> <table border="1"> <tr><th>E</th><th>W</th></tr> <tr><td>3</td><td>3</td></tr> <tr><td>1</td><td>1</td></tr> <tr><td>8</td><td>8</td></tr> <tr><td>8</td><td>8</td></tr> <tr><td>3</td><td>2</td></tr> </table>	N	S	7	7	11	12	5	5	5	5	10	10	E	W	3	3	1	1	8	8	8	8	3	2	<p>20 W/All</p> <p>♠ - ♥ QT2 ♦ J6532 ♣ QT653</p> <p>♠ AJT984 ♥ 653 ♦ KQ94 ♣ -</p> <p>♠ Q752 ♥ AKJ87 ♦ 87 ♣ AJ</p> <p>♠ K63 ♥ 94 ♦ AT ♣ K98742</p> <p>5 10 15 10</p>	<table border="1"> <tr><th>N</th><th>S</th></tr> <tr><td>1</td><td>1</td></tr> <tr><td>1</td><td>1</td></tr> <tr><td>-</td><td>-</td></tr> <tr><td>5</td><td>5</td></tr> <tr><td>9</td><td>9</td></tr> </table> <p>Opt res: NS 7CX;-1100</p> <table border="1"> <tr><th>E</th><th>W</th></tr> <tr><td>12</td><td>12</td></tr> <tr><td>12</td><td>12</td></tr> <tr><td>10</td><td>11</td></tr> <tr><td>8</td><td>8</td></tr> <tr><td>4</td><td>4</td></tr> </table>	N	S	1	1	1	1	-	-	5	5	9	9	E	W	12	12	12	12	10	11	8	8	4	4	<p>21 N/NS</p> <p>♠ Q987 ♥ AKJ ♦ AKT93 ♣ 9</p> <p>♠ AJ6 ♥ Q9654 ♦ - ♣ QT642</p> <p>♠ 5 ♥ T82 ♦ J6542 ♣ AJ83</p> <p>♠ KT432 ♥ 73 ♦ Q87 ♣ K75</p> <p>17 9 6 8</p>	<table border="1"> <tr><th>N</th><th>S</th></tr> <tr><td>9</td><td>9</td></tr> <tr><td>9</td><td>10</td></tr> <tr><td>5</td><td>5</td></tr> <tr><td>10</td><td>10</td></tr> <tr><td>5</td><td>5</td></tr> </table> <p>Opt res: W 5HX;500</p> <table border="1"> <tr><th>E</th><th>W</th></tr> <tr><td>2</td><td>2</td></tr> <tr><td>3</td><td>3</td></tr> <tr><td>7</td><td>8</td></tr> <tr><td>3</td><td>3</td></tr> <tr><td>8</td><td>8</td></tr> </table>	N	S	9	9	9	10	5	5	10	10	5	5	E	W	2	2	3	3	7	8	3	3	8	8
N	S																																																																												
7	7																																																																												
11	12																																																																												
5	5																																																																												
5	5																																																																												
10	10																																																																												
E	W																																																																												
3	3																																																																												
1	1																																																																												
8	8																																																																												
8	8																																																																												
3	2																																																																												
N	S																																																																												
1	1																																																																												
1	1																																																																												
-	-																																																																												
5	5																																																																												
9	9																																																																												
E	W																																																																												
12	12																																																																												
12	12																																																																												
10	11																																																																												
8	8																																																																												
4	4																																																																												
N	S																																																																												
9	9																																																																												
9	10																																																																												
5	5																																																																												
10	10																																																																												
5	5																																																																												
E	W																																																																												
2	2																																																																												
3	3																																																																												
7	8																																																																												
3	3																																																																												
8	8																																																																												
<p>22 E/E/W</p> <p>♠ T532 ♥ T52 ♦ J ♣ AQ932</p> <p>♠ A ♥ A3 ♦ AKQ9873 ♣ K64</p> <p>♠ J976 ♥ 86 ♦ T542 ♣ 875</p> <p>♠ KQ84 ♥ KQJ974 ♦ 6 ♣ JT</p> <p>7 20 1 12</p>	<table border="1"> <tr><th>N</th><th>S</th></tr> <tr><td>4</td><td>4</td></tr> <tr><td>9</td><td>9</td></tr> <tr><td>10</td><td>10</td></tr> <tr><td>4</td><td>4</td></tr> <tr><td>10</td><td>10</td></tr> </table> <p>Opt res: W 4NX;200</p> <table border="1"> <tr><th>E</th><th>W</th></tr> <tr><td>8</td><td>9</td></tr> <tr><td>3</td><td>3</td></tr> <tr><td>2</td><td>3</td></tr> <tr><td>9</td><td>9</td></tr> <tr><td>3</td><td>3</td></tr> </table>	N	S	4	4	9	9	10	10	4	4	10	10	E	W	8	9	3	3	2	3	9	9	3	3	<p>23 S/All</p> <p>♠ Q6 ♥ AT42 ♦ QJ72 ♣ T73</p> <p>♠ 4 ♥ KQJ5 ♦ K8 ♣ AK8654</p> <p>♠ K953 ♥ 98763 ♦ A43 ♣ J</p> <p>♠ AJT872 ♥ - ♦ T965 ♣ Q92</p> <p>9 16 8 7</p>	<table border="1"> <tr><th>N</th><th>S</th></tr> <tr><td>5</td><td>5</td></tr> <tr><td>6</td><td>6</td></tr> <tr><td>3</td><td>3</td></tr> <tr><td>7</td><td>7</td></tr> <tr><td>4</td><td>4</td></tr> </table> <p>Opt res: EW 4H;-620</p> <table border="1"> <tr><th>E</th><th>W</th></tr> <tr><td>7</td><td>7</td></tr> <tr><td>6</td><td>5</td></tr> <tr><td>10</td><td>10</td></tr> <tr><td>5</td><td>5</td></tr> <tr><td>9</td><td>9</td></tr> </table>	N	S	5	5	6	6	3	3	7	7	4	4	E	W	7	7	6	5	10	10	5	5	9	9	<p>24 W/-</p> <p>♠ 9 ♥ QJ9754 ♦ K8754 ♣ 8</p> <p>♠ KT3 ♥ 83 ♦ A63 ♣ KQ974</p> <p>♠ AQ764 ♥ KT ♦ J92 ♣ 653</p> <p>♠ J852 ♥ A62 ♦ QT ♣ AJT2</p> <p>6 12 10 12</p>	<table border="1"> <tr><th>N</th><th>S</th></tr> <tr><td>5</td><td>7</td></tr> <tr><td>4</td><td>5</td></tr> <tr><td>11</td><td>11</td></tr> <tr><td>9</td><td>9</td></tr> <tr><td>4</td><td>5</td></tr> </table> <p>Opt res: NS 5H;450</p> <table border="1"> <tr><th>E</th><th>W</th></tr> <tr><td>5</td><td>4</td></tr> <tr><td>8</td><td>7</td></tr> <tr><td>2</td><td>2</td></tr> <tr><td>3</td><td>2</td></tr> <tr><td>8</td><td>8</td></tr> </table>	N	S	5	7	4	5	11	11	9	9	4	5	E	W	5	4	8	7	2	2	3	2	8	8
N	S																																																																												
4	4																																																																												
9	9																																																																												
10	10																																																																												
4	4																																																																												
10	10																																																																												
E	W																																																																												
8	9																																																																												
3	3																																																																												
2	3																																																																												
9	9																																																																												
3	3																																																																												
N	S																																																																												
5	5																																																																												
6	6																																																																												
3	3																																																																												
7	7																																																																												
4	4																																																																												
E	W																																																																												
7	7																																																																												
6	5																																																																												
10	10																																																																												
5	5																																																																												
9	9																																																																												
N	S																																																																												
5	7																																																																												
4	5																																																																												
11	11																																																																												
9	9																																																																												
4	5																																																																												
E	W																																																																												
5	4																																																																												
8	7																																																																												
2	2																																																																												
3	2																																																																												
8	8																																																																												
<p>25 N/E/W</p> <p>♠ T542 ♥ A6 ♦ AJ7 ♣ AQJ8</p> <p>♠ A76 ♥ 8742 ♦ K64 ♣ T53</p> <p>♠ KQ93 ♥ QT95 ♦ Q2 ♣ 972</p> <p>♠ J8 ♥ KJ3 ♦ T9853 ♣ K64</p> <p>16 7 9 8</p>	<table border="1"> <tr><th>N</th><th>S</th></tr> <tr><td>8</td><td>8</td></tr> <tr><td>8</td><td>8</td></tr> <tr><td>7</td><td>7</td></tr> <tr><td>10</td><td>10</td></tr> <tr><td>10</td><td>10</td></tr> </table> <p>Opt res: NS 2D/2C;130</p> <table border="1"> <tr><th>E</th><th>W</th></tr> <tr><td>5</td><td>5</td></tr> <tr><td>5</td><td>5</td></tr> <tr><td>6</td><td>6</td></tr> <tr><td>3</td><td>3</td></tr> <tr><td>3</td><td>3</td></tr> </table>	N	S	8	8	8	8	7	7	10	10	10	10	E	W	5	5	5	5	6	6	3	3	3	3	<p>26 E/All</p> <p>♠ AJT2 ♥ J2 ♦ KQJ96 ♣ 84</p> <p>♠ K43 ♥ KQ6 ♦ 753 ♣ KJ97</p> <p>♠ 965 ♥ T98753 ♦ 4 ♣ A52</p> <p>♠ Q87 ♥ A4 ♦ AT82 ♣ QT63</p> <p>12 12 4 12</p>	<table border="1"> <tr><th>N</th><th>S</th></tr> <tr><td>9</td><td>10</td></tr> <tr><td>10</td><td>10</td></tr> <tr><td>5</td><td>5</td></tr> <tr><td>11</td><td>11</td></tr> <tr><td>7</td><td>7</td></tr> </table> <p>Opt res: S 4N;630</p> <table border="1"> <tr><th>E</th><th>W</th></tr> <tr><td>3</td><td>3</td></tr> <tr><td>3</td><td>3</td></tr> <tr><td>8</td><td>8</td></tr> <tr><td>2</td><td>2</td></tr> <tr><td>6</td><td>6</td></tr> </table>	N	S	9	10	10	10	5	5	11	11	7	7	E	W	3	3	3	3	8	8	2	2	6	6	<p>27 S/-</p> <p>♠ K75 ♥ A63 ♦ J75 ♣ KJ97</p> <p>♠ T863 ♥ K8 ♦ 62 ♣ AQ652</p> <p>♠ QJ942 ♥ Q974 ♦ AQT3 ♣ -</p> <p>♠ A ♥ JT52 ♦ K984 ♣ T843</p> <p>12 9 11 8</p>	<table border="1"> <tr><th>N</th><th>S</th></tr> <tr><td>7</td><td>7</td></tr> <tr><td>4</td><td>4</td></tr> <tr><td>7</td><td>7</td></tr> <tr><td>7</td><td>7</td></tr> <tr><td>8</td><td>8</td></tr> </table> <p>Opt res: EW 3S;-140</p> <table border="1"> <tr><th>E</th><th>W</th></tr> <tr><td>5</td><td>6</td></tr> <tr><td>9</td><td>9</td></tr> <tr><td>5</td><td>6</td></tr> <tr><td>6</td><td>6</td></tr> <tr><td>5</td><td>5</td></tr> </table>	N	S	7	7	4	4	7	7	7	7	8	8	E	W	5	6	9	9	5	6	6	6	5	5
N	S																																																																												
8	8																																																																												
8	8																																																																												
7	7																																																																												
10	10																																																																												
10	10																																																																												
E	W																																																																												
5	5																																																																												
5	5																																																																												
6	6																																																																												
3	3																																																																												
3	3																																																																												
N	S																																																																												
9	10																																																																												
10	10																																																																												
5	5																																																																												
11	11																																																																												
7	7																																																																												
E	W																																																																												
3	3																																																																												
3	3																																																																												
8	8																																																																												
2	2																																																																												
6	6																																																																												
N	S																																																																												
7	7																																																																												
4	4																																																																												
7	7																																																																												
7	7																																																																												
8	8																																																																												
E	W																																																																												
5	6																																																																												
9	9																																																																												
5	6																																																																												
6	6																																																																												
5	5																																																																												
<p>28 W/NS</p> <p>♠ K975 ♥ QJ2 ♦ J ♣ AJT92</p> <p>♠ AQ3 ♥ A654 ♦ K42 ♣ Q63</p> <p>♠ T862 ♥ K873 ♦ AT3 ♣ 87</p> <p>♠ J4 ♥ T9 ♦ Q98765 ♣ K54</p> <p>12 15 7 6</p>	<table border="1"> <tr><th>N</th><th>S</th></tr> <tr><td>6</td><td>6</td></tr> <tr><td>6</td><td>6</td></tr> <tr><td>4</td><td>4</td></tr> <tr><td>7</td><td>7</td></tr> <tr><td>8</td><td>8</td></tr> </table> <p>Opt res: EW 2H;-140</p> <table border="1"> <tr><th>E</th><th>W</th></tr> <tr><td>7</td><td>7</td></tr> <tr><td>7</td><td>7</td></tr> <tr><td>9</td><td>9</td></tr> <tr><td>6</td><td>6</td></tr> <tr><td>5</td><td>5</td></tr> </table>	N	S	6	6	6	6	4	4	7	7	8	8	E	W	7	7	7	7	9	9	6	6	5	5																																																				
N	S																																																																												
6	6																																																																												
6	6																																																																												
4	4																																																																												
7	7																																																																												
8	8																																																																												
E	W																																																																												
7	7																																																																												
7	7																																																																												
9	9																																																																												
6	6																																																																												
5	5																																																																												