

全日本オープンペア選手権 OPEN PAIRS Session 4 2023年12月3日(日)

**1**

♠ J109532  
♥ 3  
♦ A  
♣ A10982

♠ Q864  
♥ KQ7  
♦ K1094  
♣ Q7

W N E S

♠ 7  
♥ AJ986  
♦ J8753  
♣ J4

♠ AK  
♥ 10542  
♦ Q62  
♣ K653

NS	EW	Contract	N-S	E-W	MP
10	21	4S	N 5	450	15
25	17	4S	N 5	450	15
19	26	4S	N 5	450	15
4	36	4S	N 5	450	15
14	28	4S	N 5	450	15
5	38	4S	N 5	450	15
18	37	4S	N 5	450	15
34	3	5C	S 6	420	10
29	16	5C	S 6	420	10
6	20	4S	N 4	420	10
33	8	3S	N 5	200	6.5
1	30	3S	N 5	200	6.5
15	24	3S	N 5	200	6.5
13	23	3S	N 5	200	6.5
12	27	4C	N 6	170	3.5
7	31	4C	N 6	170	3.5
35	9	3D	E-1	50	2
32	2	3NT	S-1	50	1
22	11	3NT	S-5	250	0

**2**

♠ 87  
♥ J63  
♦ A6  
♣ J109742

♠ 1054  
♥ A754  
♦ 743  
♣ K83

W N E S

♠ A962  
♥ Q1092  
♦ KJ1082  
♣

♠ KQJ3  
♥ K8  
♦ Q95  
♣ AQ65

NS	EW	Contract	N-S	E-W	MP
12	27	2NT	S 3	150	18
7	31	4C	S 4	130	17
5	38	1NT	S 2	120	14.5
15	24	1NT	S 2	120	14.5
25	17	1NT	S 2	120	14.5
34	3	1NT	S 2	120	14.5
32	2	3C	S 3	110	10.5
14	28	3C	S 3	110	10.5
22	11	3C	N 3	110	10.5
33	8	3C	N 3	110	10.5
10	21	3D	E-2	100	8
1	30	1NT	S 1	90	6
29	16	1NT	S 1	90	6
35	9	1NT	S 1	90	6
6	20	2D	E 2	90	4
19	26	4C	S-1	100	2.5
4	36	4C	N-1	100	2.5
13	23	4C	N-2	200	1
18	37	3NT	N-5	500	0

**3**

♠ K932  
♥ 7543  
♦ KJ  
♣ 983

♠ Q875  
♥ KJ82  
♦ 52  
♣ J74

W N E S

♠ A106  
♥ AQ9  
♦ A963  
♣ 1052

♠ J4  
♥ 106  
♦ Q10874  
♣ AKQ6

NS	EW	Contract	N-S	E-W	MP
29	16	1NT	S 3	150	18
4	36	2D	S 4	130	17
22	11	2D	S 3	110	10.5
18	37	2D	S 3	110	10.5
35	9	2D	S 3	110	10.5
13	23	2D	S 3	110	10.5
6	20	2D	S 3	110	10.5
14	28	2D	S 3	110	10.5
34	3	2D	S 3	110	10.5
25	17	2D	S 3	110	10.5
15	24	2D	S 3	110	10.5
5	38	2D	S 3	110	10.5
19	26	2D	S 3	110	10.5
12	27	2C	S 3	110	10.5
33	8	2D	S 2	90	3
32	2	2D	S 2	90	3
10	21	2D	S 2	90	3
7	31	2D	S-1	50	0.5
1	30	2C	S-1	50	0.5

**4**

♠ A7  
♥ A432  
♦ Q3  
♣ A9542

♠ Q10542  
♥ 8  
♦ 9654  
♣ K106

W N E S

♠ J  
♥ QJ65  
♦ 1072  
♣ QJ873

♠ K9863  
♥ K1097  
♦ AKJ8  
♣

NS	EW	Contract	N-S	E-W	MP
13	28	3NT	N 5	660	18
16	25	4H	S 5	650	13.5
26	18	4H	S 5	650	13.5
23	12	4H	N 5	650	13.5
22	10	4H	N 5	650	13.5
21	19	4H	N 5	650	13.5
17	36	4H	N 5	650	13.5
38	6	4H	N 5	650	13.5
7	30	4H	N 5	650	13.5
2	31	4H	N 4	620	6.5
20	1	4H	N 4	620	6.5
8	32	4H	N 4	620	6.5
35	4	4H	N 4	620	6.5
5	37	4H	N 4	620	6.5
27	11	4H	N 4	620	6.5
33	3	6H	S-1	100	2
34	9	5H	N-1	100	2
14	24	4H	S-1	100	2
15	29	6H	N-2	200	0

**5**

♠ AKJ105  
♥ KQ10  
♦ 986  
♣ A2

♠ Q  
♥ A764  
♦ KJ107  
♣ K943

W N E S

♠ 732  
♥ 8  
♦ AQ43  
♣ 108765

♠ 9864  
♥ J9532  
♦ 52  
♣ QJ

NS	EW	Contract	N-S	E-W	MP
34	9	4S	N 4	620	18
7	30	3S	N 5	200	14.5
27	11	2H	N 5	200	14.5
16	25	2H	N 5	200	14.5
33	3	2H	N 5	200	14.5
35	4	2H	N 5	200	14.5
14	24	2H	N 5	200	14.5
5	37	3S	N 4	170	9.5
15	29	3S	N 4	170	9.5
2	31	3S	N 4	170	9.5
17	36	2H	N 4	170	9.5
23	12	3H	N 3	140	7
13	28	5Cx	E-1	100	5.5
20	1	5Cx	E-1	100	5.5
21	19	4D	E 4	130	2.5
26	18	4C	E 4	130	2.5
22	10	4C	E 4	130	2.5
8	32	3C	E 4	130	2.5
38	6	4Cx	E 4	510	0

**6**

♠ 1092  
♥ 8643  
♦ AK106  
♣ KQ

♠ KQJ  
♥ AQ  
♦ Q954  
♣ J1084

W N E S

♠ A654  
♥ KJ1097  
♦ J2  
♣ 76

♠ 873  
♥ 52  
♦ 873  
♣ A9532

NS	EW	Contract	N-S	E-W	MP
13	28	2S	E 3	140	17
2	31	2S	E 3	140	17
16	25	2H	E 3	140	17
20	1	2NT	W 3	150	14
21	19	2NT	W 3	150	14
15	29	2NT	W 3	150	14
33	3	2NT	W 4	180	12
22	10	3NT	W 3	600	7
17	36	3NT	W 3	600	7
34	9	3NT	W 3	600	7
8	32	3NT	W 3	600	7
26	18	3NT	W 3	600	7
5	37	3NT	W 3	600	7
35	4	3NT	W 3	600	7
23	12	3NT	W 3	600	7
27	11	3NT	W 3	600	7
14	24	3NT	W 4	630	1.5
7	30	3NT	W 4	630	1.5
38	6	3NTxW	4	950	0

全日本オープンペア選手権 OPEN PAIRS Session 4 2023年12月3日(日)

7

♠ 105  
♥ 732  
♦ 1092  
♣ KJ432

♠ Q763  
♥ K6  
♦ 873  
♣ A985

N  
W — E  
S

♠ KJ9  
♥ AJ54  
♦ AJ654  
♣ Q

♠ A842  
♥ Q1098  
♦ KQ  
♣ 1076

NS	EW	Contract	N-S	E-W	MP
18	21	3NT W-5	500		18
10	27	3S W-3	300		17
34	4	5D E-2	200		15.5
24	13	3NT W-2	200		15.5
14	29	3NT W-1	100		13.5
6	37	3NT E-1	100		13.5
3	32	3D E 3		110	11.5
36	5	2S W 2		110	11.5
9	33	2NT W 2		120	10
17	26	2D E 4		130	9
35	16	2S W 3		140	8
23	11	2NT E 3		150	6.5
30	2	1NT W 3		150	6.5
8	31	2S W 4		170	5
28	12	2C S-2		200	4
22	19	3NT W 3		600	2
1	38	3NT E 3		600	2
7	20	3NT E 3		600	2
15	25	4S E 4		620	0

8

♠ 86  
♥ Q10642  
♦ Q842  
♣ 96

♠ A104  
♥ A7  
♦ A653  
♣ A753

N  
W — E  
S

♠ QJ75  
♥ J953  
♦ J97  
♣ K10

♠ K932  
♥ K8  
♦ K10  
♣ QJ842

NS	EW	Contract	N-S	E-W	MP
9	33	3NT W-2	100		17.5
3	32	3NT W-2	100		17.5
15	25	3NT W-1	50		15.5
34	4	3NT W-1	50		15.5
17	26	2D W 2		90	13.5
22	19	1NT W 1		90	13.5
1	38	2NT W 2		120	9
7	20	2NT W 2		120	9
10	27	2NT W 2		120	9
24	13	1NT W 2		120	9
35	16	1NT W 2		120	9
14	29	1NT W 2		120	9
28	12	1NT E 2		120	9
8	31	1NT W 3		150	5
6	37	2NT W 4		180	4
18	21	3NT W 3		400	1.5
36	5	3NT W 3		400	1.5
23	11	3NT W 3		400	1.5
30	2	3NT W 3		400	1.5

9

♠ Q52  
♥ KQ652  
♦ 3  
♣ QJ87

♠ J103  
♥ 108  
♦ QJ108  
♣ A1063

N  
W — E  
S

♠ K984  
♥ A43  
♦ 7642  
♣ 92

♠ A76  
♥ J97  
♦ AK95  
♣ K54

NS	EW	Contract	N-S	E-W	MP
9	33	4H N 5	450		18
24	13	4H S 4	420		13.5
17	26	4H S 4	420		13.5
10	27	4H S 4	420		13.5
8	31	4H S 4	420		13.5
3	32	4H S 4	420		13.5
28	12	4H S 4	420		13.5
22	19	4H S 4	420		13.5
18	21	4H S 4	420		13.5
35	16	3NT S 3	400		8
36	5	3NT S 3	400		8
7	20	3NT N 3	400		8
23	11	1NT S 1	90		6
14	29	4H S-1		50	2.5
1	38	4H S-1		50	2.5
6	37	4H S-1		50	2.5
30	2	4H S-1		50	2.5
34	4	4H S-1		50	2.5
15	25	4H S-1		50	2.5

10

♠ K654  
♥ 4  
♦ J985  
♣ 10872

♠ 982  
♥ AQ92  
♦ 106  
♣ AK43

N  
W — E  
S

♠ QJ103  
♥ K3  
♦ Q4  
♣ QJ965

♠ A7  
♥ J108765  
♦ AK732  
♣

NS	EW	Contract	N-S	E-W	MP
27	19	4Dx S 5	910		18
17	21	4Dx S 4	710		17
9	32	4C W-2	200		16
31	3	3D S 6	170		14.5
29	13	2D S 6	170		14.5
2	20	4D S 5	150		11
36	6	3D S 5	150		11
37	1	3D S 5	150		11
18	22	2D S 5	150		11
23	10	2D S 5	150		11
11	28	2D S 4	130		7.5
4	33	2D S 4	130		7.5
25	14	2D S 3	110		6
34	15	3NT E-1	100		5
8	30	2C E 2		90	4
16	26	2S E 2		110	3
24	12	2NT W 2		120	2
35	5	4C E 4		130	1
38	7	3NT E 3		600	0

11

♠ AJ52  
♥ Q9  
♦ 532  
♣ Q1042

♠ Q43  
♥ A3  
♦ A984  
♣ J865

N  
W — E  
S

♠ K9  
♥ J876542  
♦ 6  
♣ AK9

♠ 10876  
♥ K10  
♦ KQJ107  
♣ 73

NS	EW	Contract	N-S	E-W	MP
34	15	2S N-1		50	18
17	21	4S N-2		100	17
31	3	3H E 4		170	12.5
36	6	3H E 4		170	12.5
37	1	3H E 4		170	12.5
38	7	3H E 4		170	12.5
18	22	3H E 4		170	12.5
16	26	3H E 4		170	12.5
8	30	3H E 4		170	12.5
4	33	2H E 4		170	12.5
35	5	3H E 5		200	8
29	13	4H E 4		420	5
9	32	4H E 4		420	5
23	10	4H E 4		420	5
2	20	4H E 4		420	5
25	14	4H E 4		420	5
27	19	4H E 5		450	1
24	12	4H E 5		450	1
11	28	4H E 5		450	1

12

♠ KJ97  
♥ 7  
♦ 9652  
♣ KQ64

♠ 832  
♥ 532  
♦ KJ10  
♣ A983

N  
W — E  
S

♠ 654  
♥ KQJ64  
♦ AQ73  
♣ 2

♠ AQ10  
♥ A1098  
♦ 84  
♣ J1075

NS	EW	Contract	N-S	E-W	MP
23	10	4Hx E-2	300		18
25	14	3C S 4	130		17
36	6	3C S 3	110		15.5
16	26	2S N 2	110		15.5
9	32	3Hx W-1	100		12.5
38	7	3Hx E-1	100		12.5
29	13	3Hx E-1	100		12.5
37	1	3Hx E-1	100		12.5
27	19	3H E-1		50	10
31	3	2H E 2		110	4.5
24	12	2H E 2		110	4.5
8	30	2H E 2		110	4.5
11	28	2H E 2		110	4.5
17	21	2H E 2		110	4.5
34	15	2H E 2		110	4.5
18	22	2H E 2		110	4.5
35	5	2H E 2		110	4.5
2	20	2H E 2		110	4.5
4	33	2H E 2		110	4.5

13

♠ Q43  
♥ AQ6  
♦ Q854  
♣ J103

♠ A7  
♥ J95  
♦ AJ6  
♣ KQ986

♠ 92  
♥ K873  
♦ K73  
♣ 7542

♠ KJ10865  
♥ 1042  
♦ 1092  
♣ A

NS	EW	Contract	N-S	E-W	MP
37	7	4H	E-2	200	17.5
9	31	4C	W-2	200	17.5
18	27	3S	S 3	140	15
36	1	3S	S 3	140	15
5	34	3S	N 3	140	15
3	30	2S	S 2	110	12.5
21	16	2S	S 2	110	12.5
28	10	4C	W-1	100	9.5
17	22	4C	W-1	100	9.5
32	4	3H	E-1	100	9.5
26	15	2NT	W-1	100	9.5
14	33	1NT	W 1	90	7
35	6	3S	S-1	100	4.5
24	11	3S	S-1	100	4.5
25	13	3S	S-1	100	4.5
19	23	3S	S-1	100	4.5
12	29	3C	W 3	110	1.5
20	8	3C	W 3	110	1.5
38	2	4C	W 4	130	0

14

♠ J64  
♥ K983  
♦ 943  
♣ 975

♠ Q1092  
♥ A42  
♦ AK1082  
♣ 6

♠ K8753  
♥ 6  
♦ QJ65  
♣ QJ4

♠ A  
♥ QJ1075  
♦ 7  
♣ AK10832

NS	EW	Contract	N-S	E-W	MP
25	13	4Hx	S 5	690	18
3	30	4Hx	S 4	590	17
36	1	5H	S 5	450	15.5
26	15	4H	S 5	450	15.5
37	7	3H	S 5	200	14
5	34	3H	S 4	170	13
35	6	5Dx	W-1	100	12
18	27	5S	E-1	50	11
14	33	5H	S-1	50	8.5
28	10	5H	S-1	50	8.5
38	2	5H	S-1	50	8.5
9	31	5H	N-1	50	8.5
17	22	5Hx	S-1	100	5
24	11	5Hx	S-1	100	5
19	23	5Cx	S-1	100	5
12	29	5D	W 5	400	3
32	4	4S	E 4	420	2
21	16	4S	E 5	450	1
20	8	5Dx	W 5	550	0

15

♠ A104  
♥ J64  
♦ K64  
♣ J1042

♠ 8  
♥ KQ1082  
♦ QJ7  
♣ 8753

♠ J9652  
♥ 753  
♦ A9  
♣ A96

♠ KQ73  
♥ A9  
♦ 108532  
♣ KQ

NS	EW	Contract	N-S	E-W	MP
35	6	1NT	N 3	150	18
37	7	1NT	S 2	120	15
9	31	1NT	S 2	120	15
28	10	1NT	N 2	120	15
3	30	1NT	N 2	120	15
20	8	1NT	N 2	120	15
5	34	1NT	N 1	90	12
12	29	3H	W-1	50	9.5
24	11	2H	W-1	50	9.5
36	1	2H	W-1	50	9.5
17	22	2H	W-1	50	9.5
25	13	3D	S-1	100	7
19	23	2H	W 2	110	4
14	33	2H	W 2	110	4
38	2	2H	W 2	110	4
26	15	2H	W 2	110	4
32	4	2H	W 2	110	4
21	16	2H	W 3	140	1
18	27	4C	N-2	200	0

16

♠ AKJ942  
♥ Q8  
♦ 105  
♣ A62

♠ 73  
♥ AK10743  
♦ 842  
♣ 43

♠ Q  
♥ J92  
♦ AKQ9  
♣ J10875

♠ 10865  
♥ 65  
♦ J763  
♣ KQ9

NS	EW	Contract	N-S	E-W	MP
6	34	3S	N 3	140	15
38	8	3S	N 3	140	15
32	13	3S	N 3	140	15
37	2	3S	N 3	140	15
18	23	3S	N 3	140	15
26	14	3S	N 3	140	15
33	5	3S	N 3	140	15
20	3	4S	N-1	50	9
30	9	4S	N-1	50	9
22	16	4S	N-1	50	9
17	27	4S	N-1	50	9
25	12	4S	N-1	50	9
4	31	4Sx	N-1	100	5
21	15	4Sx	N-1	100	5
19	28	4Sx	N-1	100	5
10	24	4H	W 4	620	1.5
1	35	4H	W 4	620	1.5
29	11	4H	W 4	620	1.5
7	36	4H	W 4	620	1.5

17

♠ AKJ3  
♥ QJ5  
♦ KQ84  
♣ 42

♠ 10862  
♥ A93  
♦ J105  
♣ Q63

♠ Q754  
♥ 10876  
♦ A3  
♣ 985

♠ 9  
♥ K42  
♦ 9762  
♣ AKJ107

NS	EW	Contract	N-S	E-W	MP
20	3	3NT	N 5	460	18
18	23	3NT	N 4	430	15
19	28	3NT	N 4	430	15
26	14	3NT	N 4	430	15
30	9	3NT	N 4	430	15
22	16	3NT	N 4	430	15
17	27	3NT	N 3	400	7
4	31	3NT	N 3	400	7
25	12	3NT	N 3	400	7
37	2	3NT	N 3	400	7
10	24	3NT	N 3	400	7
21	15	3NT	N 3	400	7
6	34	3NT	N 3	400	7
32	13	3NT	N 3	400	7
29	11	3NT	N 3	400	7
38	8	3NT	N 3	400	7
1	35	3NT	N 3	400	7
33	5	5D	N-1	50	0.5
7	36	3NT	N-1	50	0.5

18

♠ 1073  
♥ J73  
♦ J764  
♣ 1086

♠ AJ4  
♥ Q1052  
♦ K102  
♣ A94

♠ 98652  
♥ A9  
♦ A853  
♣ 72

♠ KQ  
♥ K864  
♦ Q9  
♣ KQJ53

NS	EW	Contract	N-S	E-W	MP
30	9	1NT	S 2	120	18
38	8	1NT	S 1	90	13
20	3	1NT	S 1	90	13
25	12	1NT	S 1	90	13
37	2	1NT	S 1	90	13
1	35	1NT	S 1	90	13
17	27	1NT	S 1	90	13
32	13	1NT	S 1	90	13
22	16	1NT	S 1	90	13
7	36	1C	S 2	90	13
29	11	1NT	S-1	100	8
10	24	1S	E 2	110	7
6	34	2S	E 3	140	5.5
21	15	2S	E 3	140	5.5
4	31	2S	E 4	170	2.5
26	14	2S	E 4	170	2.5
33	5	2S	E 4	170	2.5
18	23	2S	E 4	170	2.5
19	28	1NT	S-2	200	0

# 19

♠ Q  
♥ QJ1063  
♦ J65  
♣ AK82

♠ AKJ1087  
♥ A7  
♦ AK87  
♣ Q

♠ 96542  
♥ K94  
♦ Q92  
♣ 106

♠ 3  
♥ 852  
♦ 1043  
♣ J97543

N  
W — E  
S

NS	EW	Contract	N-S	E-W	MP
30	4	5S	W 6	680	10.5
2	36	5S	W 6	680	10.5
27	16	5S	E 6	680	10.5
18	28	4S	W 6	680	10.5
11	25	4S	W 6	680	10.5
5	32	4S	W 6	680	10.5
6	33	4S	W 6	680	10.5
26	13	4S	W 6	680	10.5
38	3	4S	W 6	680	10.5
19	24	4S	W 6	680	10.5
8	37	4S	W 6	680	10.5
1	34	4S	W 6	680	10.5
23	17	4S	W 6	680	10.5
21	14	4S	W 6	680	10.5
20	9	4S	W 6	680	10.5
35	7	4S	W 6	680	10.5
12	31	5Hx	N-4	800	2
15	22	6S	W 6	1430	0.5
10	29	6S	W 6	1430	0.5

# 20

♠ AKQ76  
♥  
♦ K3  
♣ AK10864

♠ 82  
♥ KQ942  
♦ QJ542  
♣ 2

♠ J4  
♥ J1087653  
♦ A8  
♣ 53

♠ 10953  
♥ A  
♦ 10976  
♣ QJ97

N  
W — E  
S

NS	EW	Contract	N-S	E-W	MP
10	29	6S	S 6	1430	13.5
20	9	6S	S 6	1430	13.5
6	33	6S	S 6	1430	13.5
26	13	6S	N 6	1430	13.5
5	32	6S	N 6	1430	13.5
35	7	6S	N 6	1430	13.5
2	36	6S	N 6	1430	13.5
1	34	6S	N 6	1430	13.5
23	17	6S	N 6	1430	13.5
18	28	6S	N 6	1430	13.5
15	22	6C	N 6	1370	8
30	4	5S	S 6	680	5.5
27	16	5S	N 6	680	5.5
8	37	4S	N 6	680	5.5
21	14	4S	N 6	680	5.5
38	3	7S	N-1	100	2.5
11	25	7S	N-1	100	2.5
19	24	7S	S-2	200	1
12	31	6D	N-6	600	0

# 21

♠ 9864  
♥ K96  
♦ K102  
♣ KQ5

♠ KQ102  
♥ 107  
♦ Q96  
♣ 10732

♠ AJ53  
♥ 32  
♦ A8753  
♣ A9

♠ 7  
♥ AQJ854  
♦ J4  
♣ J864

N  
W — E  
S

NS	EW	Contract	N-S	E-W	MP
27	16	4H	S 4	620	18
38	3	3S	E-3	150	17
6	33	3H	N 3	140	16
5	32	3S	E-2	100	14.5
2	36	3S	E-2	100	14.5
19	24	3S	E-1	50	10.5
1	34	3S	E-1	50	10.5
26	13	3S	E-1	50	10.5
35	7	3S	E-1	50	10.5
23	17	3S	E-1	50	10.5
8	37	1NT	E-1	50	10.5
20	9	1NT	E 1	90	7
10	29	2S	E 2	110	6
30	4	3S	E 3	140	3
21	14	3S	E 3	140	3
11	25	3S	E 3	140	3
18	28	3S	E 3	140	3
12	31	2S	E 3	140	3
15	22	3Sx	E 3	530	0

# 22

♠ Q10  
♥ KJ  
♦ Q10754  
♣ J862

♠ KJ7632  
♥ A73  
♦ 863  
♣ 4

♠ A8  
♥ 1082  
♦ A9  
♣ K109753

♠ 954  
♥ Q9654  
♦ KJ2  
♣ AQ

N  
W — E  
S

NS	EW	Contract	N-S	E-W	MP
10	25	2S	W-2	200	18
28	17	2NT	N 2	120	17
22	14	3S	W-1	100	14.5
24	18	3S	W-1	100	14.5
6	32	2S	W-1	100	14.5
9	38	2S	W-1	100	14.5
27	15	3D	N-1	50	11.5
2	35	2NT	N-1	50	11.5
36	8	2C	E 2	90	10
31	5	2S	W 2	110	7
12	26	2S	W 2	110	7
30	11	2S	W 2	110	7
16	23	2S	W 2	110	7
7	34	2S	W 2	110	7
19	29	3S	W 3	140	2
20	4	2S	W 3	140	2
1	33	2S	W 3	140	2
13	21	2S	W 3	140	2
3	37	2S	W 3	140	2

# 23

♠ AQ3  
♥ 86  
♦ 1085  
♣ AK642

♠ J72  
♥ K2  
♦ K763  
♣ 9875

♠ 106  
♥ J109743  
♦ J94  
♣ Q3

♠ K9854  
♥ AQ5  
♦ AQ2  
♣ J10

N  
W — E  
S

NS	EW	Contract	N-S	E-W	MP
12	26	3NT	S 6	690	16.5
2	35	3NT	S 6	690	16.5
24	18	3NT	S 6	690	16.5
16	23	3NT	S 6	690	16.5
3	37	3NT	S 5	660	11.5
20	4	3NT	S 5	660	11.5
1	33	3NT	S 5	660	11.5
36	8	3NT	S 5	660	11.5
19	29	3NT	S 5	660	11.5
22	14	3NT	S 5	660	11.5
31	5	4S	S 5	650	7.5
9	38	4S	S 5	650	7.5
30	11	4S	S 4	620	4
13	21	4S	S 4	620	4
28	17	4S	S 4	620	4
7	34	4S	S 4	620	4
6	32	4S	S 4	620	4
10	25	6S	S-1	100	0.5
27	15	4S	S-1	100	0.5

# 24

♠ 9832  
♥ KJ  
♦ K94  
♣ 10632

♠ A106  
♥ A864  
♦ A10863  
♣ K

♠ K4  
♥ Q732  
♦ Q752  
♣ J98

♠ QJ75  
♥ 1095  
♦ J  
♣ AQ754

N  
W — E  
S

NS	EW	Contract	N-S	E-W	MP
10	25	4H	E-1	50	16
7	34	4H	E-1	50	16
13	21	4H	E-1	50	16
12	26	4H	E-1	50	16
20	4	3H	W-1	50	16
30	11	1NT	W 1	90	12.5
3	37	1NT	W 1	90	12.5
16	23	1NT	W 2	120	10.5
19	29	1NT	W 2	120	10.5
9	38	3D	W 4	130	9
2	35	3H	W 3	140	7.5
31	5	3H	W 3	140	7.5
6	32	3S	N-3	150	6
24	18	3H	E 4	170	4.5
28	17	3H	E 4	170	4.5
1	33	4H	E 4	420	1.5
27	15	4H	E 4	420	1.5
22	14	4H	E 4	420	1.5
36	8	4H	E 4	420	1.5

25

♠KQ62  
♥J107  
♦KJ  
♣10752

♠AJ74 ♠103  
♥K853 ♥AQ962  
♦AQ7 ♠109  
♣A3 ♣Q984

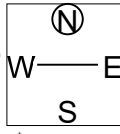

♠985  
♥4  
♦865432  
♣KJ6

Table with 6 columns: NS, EW, Contract, N-S, E-W, MP. Contains 20 rows of match results for hand 25.

26

♠A1053  
♥KQ7  
♦1075  
♣J86

♠Q842 ♠AJ93  
♥1064 ♥AK2  
♦Q96 ♣Q107542  
♣AK9

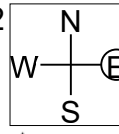

♠KJ976  
♥852  
♦J843  
♣3

Table with 6 columns: NS, EW, Contract, N-S, E-W, MP. Contains 20 rows of match results for hand 26.

27

♠A2  
♥743  
♦AK1084  
♣K65

♠QJ65 ♠K984  
♥A952 ♥KQ8  
♦Q63 ♠J  
♣43 ♣AQJ87

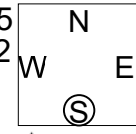

♠1073  
♥J106  
♦9752  
♣1092

Table with 6 columns: NS, EW, Contract, N-S, E-W, MP. Contains 20 rows of match results for hand 27.

28

♠3  
♥QJ94  
♦A87  
♣KQJ108

♠J964 ♠Q7  
♥K82 ♥A1065  
♦J9643 ♠A976532  
♣4 ♣A976532

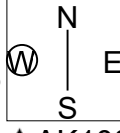

♠AK10852  
♥73  
♦KQ1052  
♣

Table with 6 columns: NS, EW, Contract, N-S, E-W, MP. Contains 20 rows of match results for hand 28.

29

♠Q543  
♥A105  
♦  
♣KJ9872

♠KJ962 ♠87  
♥K6 ♥QJ82  
♦Q9872 ♠A1054  
♣Q ♣A54

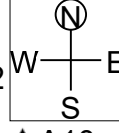

♠A10  
♥9743  
♦KJ63  
♣1063

Table with 6 columns: NS, EW, Contract, N-S, E-W, MP. Contains 20 rows of match results for hand 29.

30

♠K1076  
♥10643  
♦43  
♣1085

♠AQ5 ♠J82  
♥J97 ♥K82  
♦K65 ♠A109872  
♣KQ64 ♣9

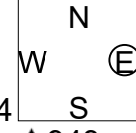

♠943  
♥AQ5  
♦QJ  
♣AJ732

Table with 6 columns: NS, EW, Contract, N-S, E-W, MP. Contains 20 rows of match results for hand 30.

<p><b>1</b> N/-</p> <p>♠ JT9532 ♥ 3 ♦ A ♣ AT982</p> <p>♠ Q864 ♥ KQ7 ♦ KT94 ♣ Q7</p> <p>♠ 7 ♥ AJ986 ♦ J8753 ♣ J4</p> <p>♠ AK ♥ T542 ♦ Q62 ♣ K653</p> <p>9 12 7 12</p> <p>N S N 8 8 ♥ 11 11 ♦ 4 4 ♣ 4 4 12 12</p> <p>Opt res: EW 6HX;800</p> <p>E W N 5 5 ♥ 2 2 ♦ 8 8 ♣ 8 8 1 1</p>	<p><b>2</b> E/NS</p> <p>♠ 87 ♥ J63 ♦ A6 ♣ JT9742</p> <p>♠ T54 ♥ A754 ♦ 743 ♣ K83</p> <p>♠ A962 ♥ QT92 ♦ KJT82 ♣ -</p> <p>♠ KQJ3 ♥ K8 ♦ Q95 ♣ AQ65</p> <p>6 7 10 17</p> <p>N S N 7 7 ♥ 7 7 ♦ 5 5 ♣ 5 5 9 9</p> <p>Opt res: EW 3DX;100</p> <p>E W N 5 5 ♥ 6 6 ♦ 7 7 ♣ 8 8 4 4</p>	<p><b>3</b> S/EW</p> <p>♠ K932 ♥ 7543 ♦ KJ ♣ 983</p> <p>♠ Q875 ♥ KJ82 ♦ 52 ♣ J74</p> <p>♠ AT6 ♥ AQ9 ♦ A963 ♣ T52</p> <p>♠ J4 ♥ T6 ♦ QT874 ♣ AKQ6</p> <p>7 7 14 12</p> <p>N S N 6 6 ♥ 6 6 ♦ 5 5 ♣ 8 8 7 7</p> <p>Opt res: NS 3DX;-100</p> <p>E W N 7 7 ♥ 7 7 ♦ 8 8 ♣ 5 5 5 5</p>
<p><b>4</b> W/All</p> <p>♠ A7 ♥ A432 ♦ Q3 ♣ A9542</p> <p>♠ QT542 ♥ 8 ♦ 9654 ♣ KT6</p> <p>♠ J ♥ QJ65 ♦ T72 ♣ QJ873</p> <p>♠ K9863 ♥ KT97 ♦ AKJ8 ♣ -</p> <p>14 5 7 14</p> <p>N S N 10 10 ♥ 11 11 ♦ 11 11 ♣ 10 10 8 8</p> <p>Opt res: NS 4S/4H;650</p> <p>E W N 3 3 ♥ 2 2 ♦ 2 2 ♣ 3 3 4 4</p>	<p><b>5</b> N/NS</p> <p>♠ AKJT5 ♥ KQT ♦ 986 ♣ A2</p> <p>♠ Q ♥ A764 ♦ KJT7 ♣ K943</p> <p>♠ 732 ♥ 8 ♦ AQ43 ♣ T8765</p> <p>♠ 9864 ♥ J9532 ♦ 52 ♣ QJ</p> <p>17 13 6 4</p> <p>N S N 8 8 ♥ 8 8 ♦ 8 8 ♣ 3 3 3 3</p> <p>Opt res: EW 3C;-130</p> <p>E W N 5 5 ♥ 3 3 ♦ 4 4 ♣ 9 9 10 10</p>	<p><b>6</b> E/EW</p> <p>♠ T92 ♥ 8643 ♦ AKT6 ♣ KQ</p> <p>♠ KQJ ♥ AQ ♦ Q954 ♣ JT84</p> <p>♠ A654 ♥ KJT97 ♦ J2 ♣ 76</p> <p>♠ 873 ♥ 52 ♦ 873 ♣ A9532</p> <p>12 15 9 4</p> <p>N S N 4 4 ♥ 4 4 ♦ 4 4 ♣ 5 5 6 6</p> <p>Opt res: EW 3N;-600</p> <p>E W N 9 9 ♥ 9 9 ♦ 9 9 ♣ 8 8 7 7</p>
<p><b>7</b> S/All</p> <p>♠ T5 ♥ 732 ♦ T92 ♣ KJ432</p> <p>♠ Q763 ♥ K6 ♦ 873 ♣ A985</p> <p>♠ KJ9 ♥ AJ54 ♦ AJ654 ♣ Q</p> <p>♠ A842 ♥ QT98 ♦ KQ ♣ T76</p> <p>4 9 16 11</p> <p>N S N 4 4 ♥ 4 4 ♦ 5 5 ♣ 3 3 6 6</p> <p>Opt res: EW 3N;-600</p> <p>E W N 9 9 ♥ 9 9 ♦ 8 8 ♣ 10 10 6 6</p>	<p><b>8</b> W/-</p> <p>♠ 86 ♥ QT642 ♦ Q842 ♣ 96</p> <p>♠ AT4 ♥ A7 ♦ A653 ♣ A753</p> <p>♠ QJ75 ♥ J953 ♦ J97 ♣ KT</p> <p>♠ K932 ♥ K8 ♦ KT ♣ QJ842</p> <p>4 16 8 12</p> <p>N S N 5 5 ♥ 4 4 ♦ 5 5 ♣ 4 4 5 5</p> <p>Opt res: EW 1S;-140</p> <p>E W N 8 7 ♥ 9 9 ♦ 8 8 ♣ 9 8 8 8</p>	<p><b>9</b> N/EW</p> <p>♠ Q52 ♥ KQ652 ♦ 3 ♣ QJ87</p> <p>♠ JT3 ♥ T8 ♦ QJT8 ♣ AT63</p> <p>♠ K984 ♥ A43 ♦ 7642 ♣ 92</p> <p>♠ A76 ♥ J97 ♦ AK95 ♣ K54</p> <p>10 8 7 15</p> <p>N S N 9 8 ♥ 7 7 ♦ 9 9 ♣ 6 6 8 8</p> <p>Opt res: N 3N;400</p> <p>E W N 4 4 ♥ 6 6 ♦ 3 3 ♣ 7 7 4 4</p>
<p><b>10</b> E/All</p> <p>♠ K654 ♥ 4 ♦ J985 ♣ T872</p> <p>♠ 982 ♥ AQ92 ♦ T6 ♣ AK43</p> <p>♠ QJT3 ♥ K3 ♦ Q4 ♣ QJ965</p> <p>♠ A7 ♥ JT8765 ♦ AK732 ♣ -</p> <p>4 13 11 12</p> <p>N S N 5 5 ♥ 5 5 ♦ 8 8 ♣ 11 11 4 4</p> <p>Opt res: NS 5D;600</p> <p>E W N 6 6 ♥ 7 7 ♦ 4 4 ♣ 2 2 8 8</p>	<p><b>11</b> S/-</p> <p>♠ AJ52 ♥ Q9 ♦ 532 ♣ QT42</p> <p>♠ Q43 ♥ A3 ♦ A984 ♣ J865</p> <p>♠ K9 ♥ J876542 ♦ 6 ♣ AK9</p> <p>♠ T876 ♥ KT ♦ KQJT7 ♣ 73</p> <p>9 11 11 9</p> <p>N S N 3 3 ♥ 7 7 ♦ 2 2 ♣ 7 7 4 4</p> <p>Opt res: EW 4H;-450</p> <p>E W N 7 7 ♥ 6 6 ♦ 11 11 ♣ 5 5 8 8</p>	<p><b>12</b> W/NS</p> <p>♠ KJ97 ♥ 7 ♦ 9652 ♣ KQ64</p> <p>♠ 832 ♥ 532 ♦ KJT ♣ A983</p> <p>♠ 654 ♥ KQJ64 ♦ AQ73 ♣ 2</p> <p>♠ AQT ♥ AT98 ♦ 84 ♣ JT75</p> <p>9 8 12 11</p> <p>N S N 6 6 ♥ 7 7 ♦ 5 5 ♣ 6 6 9 9</p> <p>Opt res: EW 3HX;100</p> <p>E W N 5 5 ♥ 5 5 ♦ 8 8 ♣ 7 7 3 3</p>
<p><b>13</b> N/All</p> <p>♠ Q43 ♥ AQ6 ♦ Q854 ♣ JT3</p> <p>♠ A7 ♥ J95 ♦ AJ6 ♣ KQ986</p> <p>♠ 92 ♥ K873 ♦ K73 ♣ 7542</p> <p>♠ KJT865 ♥ T42 ♦ T92 ♣ A</p> <p>11 15 6 8</p> <p>N S N 6 6 ♥ 9 9 ♦ 5 4 ♣ 7 7 4 4</p> <p>Opt res: NS 2S;140</p> <p>E W N 6 6 ♥ 4 4 ♦ 8 8 ♣ 6 6 8 8</p>	<p><b>14</b> E/-</p> <p>♠ J64 ♥ K983 ♦ 943 ♣ 975</p> <p>♠ QT92 ♥ A42 ♦ AKT82 ♣ 6</p> <p>♠ K8753 ♥ 6 ♦ QJ65 ♣ QJ4</p> <p>♠ A ♥ QJT75 ♦ 7 ♣ AKT832</p> <p>4 13 9 14</p> <p>N S N 3 3 ♥ 2 2 ♦ 10 10 ♣ 2 2 9 9</p> <p>Opt res: NS 6HX;-300</p> <p>E W N 6 6 ♥ 11 11 ♦ 2 2 ♣ 11 11 3 3</p>	<p><b>15</b> S/NS</p> <p>♠ AT4 ♥ J64 ♦ K64 ♣ JT42</p> <p>♠ 8 ♥ KQT82 ♦ QJ7 ♣ 8753</p> <p>♠ J9652 ♥ 753 ♦ A9 ♣ A96</p> <p>♠ KQ73 ♥ A9 ♦ T8532 ♣ KQ</p> <p>9 8 9 14</p> <p>N S N 6 7 ♥ 7 7 ♦ 5 5 ♣ 8 8 6 6</p> <p>Opt res: S 1N/NS 2D;90</p> <p>E W N 6 5 ♥ 6 6 ♦ 7 7 ♣ 5 5 7 7</p>

<p><b>16</b> ♠ AKJ942 ♥ Q8 ♦ T5 ♣ A62</p> <p>♠ 73 ♥ AKT743 ♦ 842 ♣ 43</p> <p>♠ Q ♥ J92 ♦ AKQ9 ♣ JT875</p> <p>14 7 13 6</p> <p>♠ T865 ♥ 65 ♦ J763 ♣ KQ9</p> <p>N S N 4 4 ♥ 9 9 ♦ 3 3 ♣ 5 5 5 5</p> <p>Opt res: NS 4SX;-100</p> <p>E W N 4 4 ♥ 4 4 ♦ 10 10 ♣ 7 7 7 7</p>	<p><b>17</b> ♠ AKJ3 ♥ QJ5 ♦ KQ84 ♣ 42</p> <p>♠ T862 ♥ A93 ♦ JT5 ♣ Q63</p> <p>♠ Q754 ♥ T876 ♦ A3 ♣ 985</p> <p>♠ 9 ♥ K42 ♦ 9762 ♣ AKJT7</p> <p>N S N 10 9 ♥ 8 8 ♦ 9 9 ♣ 11 11 10 10</p> <p>Opt res: N 3N;430</p> <p>E W N 3 3 ♥ 5 5 ♦ 4 4 ♣ 2 2 3 3</p>	<p><b>18</b> ♠ T73 ♥ J73 ♦ J764 ♣ T86</p> <p>♠ AJ4 ♥ QT52 ♦ KT2 ♣ A94</p> <p>♠ 98652 ♥ A9 ♦ A853 ♣ 72</p> <p>♠ KQ ♥ K864 ♦ Q9 ♣ KQJ53</p> <p>N S N 4 4 ♥ 3 3 ♦ 5 5 ♣ 4 4 6 6</p> <p>Opt res: EW 4S;-420</p> <p>E W N 8 8 ♥ 10 10 ♦ 8 8 ♣ 9 9 7 7</p>
<p><b>19</b> ♠ Q ♥ QJT63 ♦ J65 ♣ AK82</p> <p>♠ AKJT87 ♥ A7 ♦ AK87 ♣ Q</p> <p>♠ 96542 ♥ K94 ♦ Q92 ♣ T6</p> <p>♠ 3 ♥ 852 ♦ T43 ♣ J97543</p> <p>N S N - - ♥ - - ♦ - - ♣ - - 6 6</p> <p>Opt res: EW 6S;-1430</p> <p>E W N 7 7 ♥ 12 12 ♦ 6 7 ♣ 12 12 6 6</p>	<p><b>20</b> ♠ AKQ76 ♥ - ♦ K3 ♣ AKT864</p> <p>♠ 82 ♥ KQ942 ♦ QJ542 ♣ 2</p> <p>♠ J4 ♥ JT87653 ♦ A8 ♣ 53</p> <p>♠ T953 ♥ A ♦ T976 ♣ QJ97</p> <p>N S N 12 11 ♥ 12 11 ♦ 4 4 ♣ 6 6 12 11</p> <p>Opt res: EW 7HX;1100</p> <p>E W N 1 1 ♥ 1 1 ♦ 9 9 ♣ 6 6 1 1</p>	<p><b>21</b> ♠ 9864 ♥ K96 ♦ KT2 ♣ KQ5</p> <p>♠ KQT2 ♥ T7 ♦ Q96 ♣ T732</p> <p>♠ AJ53 ♥ 32 ♦ A8753 ♣ A9</p> <p>♠ 7 ♥ AQJ854 ♦ J4 ♣ J864</p> <p>N S N 7 7 ♥ 4 4 ♦ 10 10 ♣ 4 4 8 8</p> <p>Opt res: EW 4SX;100</p> <p>E W N 6 6 ♥ 9 9 ♦ 3 3 ♣ 8 8 5 5</p>
<p><b>22</b> ♠ QT ♥ KJ ♦ QT754 ♣ J862</p> <p>♠ KJ7632 ♥ A73 ♦ 863 ♣ 4</p> <p>♠ A8 ♥ T82 ♦ A9 ♣ KT9753</p> <p>♠ 954 ♥ Q9654 ♦ KJ2 ♣ AQ</p> <p>N S N 5 5 ♥ 4 4 ♦ 6 6 ♣ 8 8 5 5</p> <p>Opt res: NS 3DX;-100</p> <p>E W N 8 8 ♥ 8 8 ♦ 6 6 ♣ 5 5 8 8</p>	<p><b>23</b> ♠ AQ3 ♥ 86 ♦ T85 ♣ AK642</p> <p>♠ J72 ♥ K2 ♦ K763 ♣ 9875</p> <p>♠ T6 ♥ JT9743 ♦ J94 ♣ Q3</p> <p>♠ K9854 ♥ AQ5 ♦ AQ2 ♣ JT</p> <p>N S N 11 11 ♥ 11 11 ♦ 7 7 ♣ 9 9 11 11</p> <p>Opt res: NS 3N;660</p> <p>E W N 2 2 ♥ 1 1 ♦ 6 6 ♣ 4 4 2 2</p>	<p><b>24</b> ♠ 9832 ♥ KJ ♦ K94 ♣ T632</p> <p>♠ AT6 ♥ A864 ♦ AT863 ♣ K</p> <p>♠ K4 ♥ Q732 ♦ Q752 ♣ J98</p> <p>♠ QJ75 ♥ T95 ♦ J ♣ AQ754</p> <p>N S N 5 5 ♥ 7 7 ♦ 3 3 ♣ 3 3 8 8</p> <p>Opt res: EW 2H;-140</p> <p>E W N 8 7 ♥ 5 5 ♦ 9 9 ♣ 10 10 5 5</p>
<p><b>25</b> ♠ KQ62 ♥ JT7 ♦ KJ ♣ T752</p> <p>♠ AJ74 ♥ K853 ♦ AQ7 ♣ A3</p> <p>♠ T3 ♥ AQ962 ♦ T9 ♣ Q984</p> <p>♠ 985 ♥ 4 ♦ 865432 ♣ KJ6</p> <p>N S N 3 3 ♥ 3 3 ♦ 2 2 ♣ 6 6 3 4</p> <p>Opt res: EW 4H;-650</p> <p>E W N 10 10 ♥ 8 8 ♦ 11 11 ♣ 6 6 8 9</p>	<p><b>26</b> ♠ AT53 ♥ KQ7 ♦ T75 ♣ J86</p> <p>♠ Q842 ♥ T64 ♦ Q96 ♣ AK9</p> <p>♠ - ♥ AJ93 ♦ AK2 ♣ QT7542</p> <p>♠ KJ976 ♥ 852 ♦ J843 ♣ 3</p> <p>N S N 3 3 ♥ 7 7 ♦ 1 1 ♣ 6 5 1 1</p> <p>Opt res: EW 6C;-1370</p> <p>E W N 8 9 ♥ 6 6 ♦ 10 10 ♣ 7 7 12 12</p>	<p><b>27</b> ♠ A2 ♥ 743 ♦ AKT84 ♣ K65</p> <p>♠ QJ65 ♥ A952 ♦ Q63 ♣ 43</p> <p>♠ K984 ♥ KQ8 ♦ J ♣ AQJ87</p> <p>♠ T73 ♥ JT6 ♦ 9752 ♣ T92</p> <p>N S N 3 3 ♥ 2 2 ♦ 2 1 ♣ 5 5 2 2</p> <p>Opt res: EW 4S/4H;-450</p> <p>E W N 8 10 ♥ 11 11 ♦ 11 11 ♣ 8 8 11 11</p>
<p><b>28</b> ♠ 3 ♥ QJ94 ♦ A87 ♣ KQJT8</p> <p>♠ J964 ♥ K82 ♦ J9643 ♣ 4</p> <p>♠ Q7 ♥ AT65 ♦ - ♣ A976532</p> <p>♠ AKT852 ♥ 73 ♦ KQT52 ♣ -</p> <p>N S N 9 9 ♥ 8 8 ♦ 7 7 ♣ 10 9 7 7</p> <p>Opt res: NS 3N;600</p> <p>E W N 4 4 ♥ 4 4 ♦ 6 6 ♣ 3 3 6 6</p>	<p><b>29</b> ♠ Q543 ♥ AT5 ♦ - ♣ KJ9872</p> <p>♠ KJ962 ♥ K6 ♦ Q9872 ♣ Q</p> <p>♠ 87 ♥ QJ82 ♦ AT54 ♣ A54</p> <p>♠ AT ♥ 9743 ♦ KJ63 ♣ T63</p> <p>N S N 6 6 ♥ 6 6 ♦ 6 6 ♣ 4 4 9 9</p> <p>Opt res: EW 3D;-110</p> <p>E W N 5 5 ♥ 7 7 ♦ 6 6 ♣ 9 9 4 4</p>	<p><b>30</b> ♠ KT76 ♥ T643 ♦ 43 ♣ T85</p> <p>♠ AQ5 ♥ J97 ♦ K65 ♣ KQ64</p> <p>♠ J82 ♥ K82 ♦ AT9872 ♣ 9</p> <p>♠ 943 ♥ AQ5 ♦ QJ ♣ AJ732</p> <p>N S N 4 4 ♥ 6 6 ♦ 5 5 ♣ 3 3 6 6</p> <p>Opt res: EW 3N;-400</p> <p>E W N 9 9 ♥ 7 7 ♦ 7 7 ♣ 9 9 7 7</p>