

全日本オープンペア選手権 OPEN PAIRS Session 3 2023年12月3日(日)

1

♠7
♥QJ97642
♦Q93
♣K4

♠AQJ1042
♥A1085
♦K
♣J9

♠K9865
♥3
♦J7
♣108532

NS	EW	Contract	N-S	E-W	MP
20	30	6D W-3	150		18
36	19	5D W-2	100		16.5
5	28	5C W-2	100		16.5
21	9	5S E-1	50		13
6	24	5D W-1	50		13
11	10	4S E-1	50		13
22	2	4S E-1	50		13
27	3	4S E-1	50		13
18	35	5D W 6		420	6
15	32	4S E 4		420	6
25	8	4S E 4		420	6
26	1	4S E 4		420	6
7	29	4S E 4		420	6
37	14	4S E 4		420	6
4	23	4S E 4		420	6
33	12	4S E 4		420	6
17	31	4S E 4		420	6
34	13	4S E 5		450	1
16	38	3NT W 5		460	0

2

♠AQ8765
♥A98
♦93
♣J8

♠K1042
♥32
♦765
♣Q962

♠93
♥KJ10764
♦QJ4
♣A7

NS	EW	Contract	N-S	E-W	MP
27	3	4H S 4	620		17
4	23	4H S 4	620		17
16	38	4H S 4	620		17
37	14	5Cx E-3	500		14
21	9	5Cx E-3	500		14
18	35	5Cx E-3	500		14
26	1	3H S 3	140		12
6	24	5H S-1		100	7.5
20	30	4H S-1		100	7.5
17	31	4H S-1		100	7.5
36	19	4H S-1		100	7.5
5	28	4H S-1		100	7.5
34	13	3S N-1		100	7.5
25	8	3S N-1		100	7.5
22	2	3H S-1		100	7.5
7	29	5H S-2		200	2.5
11	10	4H S-2		200	2.5
15	32	5H S-3		300	1
33	12	4S N-4		400	0

3

♠Q972
♥J64
♦94
♣J964

♠KJ54
♥KQ102
♦A10
♣AQ3

♠A1063
♥A
♦K8732
♣K82

NS	EW	Contract	N-S	E-W	MP
25	8	3S N 3	140		17.5
5	28	2S N 3	140		17.5
22	2	4H W-1	100		14.5
7	29	4H W-1	100		14.5
36	19	3H W-1	100		14.5
18	35	3H W-1	100		14.5
4	23	3S N-2		100	11.5
11	10	3S N-2		100	11.5
27	3	3H W 3		140	7
37	14	3H W 3		140	7
17	31	3H E 3		140	7
16	38	3H E 3		140	7
26	1	2H W 3		140	7
15	32	2H W 3		140	7
33	12	2H W 3		140	7
20	30	2S S-3		150	3
34	13	3Sx N-2		300	2
6	24	4H W 4		620	0.5
21	9	4H W 4		620	0.5

4

♠J65
♥A8
♦QJ10843
♣Q2

♠Q1084
♥74
♦K95
♣K875

♠A73
♥10953
♦A76
♣A93

NS	EW	Contract	N-S	E-W	MP
20	31	3H W-2	200		18
23	3	2NT S 4	180		17
28	4	3D N 4	130		12
19	34	3D N 4	130		12
27	2	2D N 4	130		12
13	37	2D N 4	130		12
7	25	2D N 4	130		12
5	24	2D N 4	130		12
16	32	2D N 4	130		12
8	21	2D N 4	130		12
35	17	2D N 4	130		12
6	29	3D N 3	110		6
30	15	2D N 3	110		6
26	9	2D N 3	110		6
11	38	3H W-1	100		4
36	14	2D N 2	90		3
22	1	2H W 2		110	2
12	10	3NT S-2		200	1
33	18	3NT N-3		300	0

5

♠AQ5
♥J
♦A95
♣AJ8754

♠K96
♥A9653
♦J642
♣2

♠108
♥K8742
♦KQ7
♣Q109

NS	EW	Contract	N-S	E-W	MP
12	10	3NT S 6	690		16.5
23	3	3NT N 6	690		16.5
5	24	3NT N 6	690		16.5
19	34	3NT N 6	690		16.5
7	25	3NT S 5	660		11.5
26	9	3NT S 5	660		11.5
8	21	3NT S 5	660		11.5
11	38	3NT S 5	660		11.5
20	31	3NT N 5	660		11.5
28	4	3NT N 5	660		11.5
30	15	3NT S 4	630		6
27	2	3NT S 4	630		6
36	14	3NT N 4	630		6
35	17	3NT N 4	630		6
22	1	3NT N 4	630		6
6	29	5C N 5	600		3
16	32	2NT S 6	240		2
13	37	4C N 6	170		1
33	18	2H E-3	150		0

6

♠AQJ97
♥8763
♦A9
♣73

♠K83
♥J2
♦K1052
♣AQ62

♠4
♥AQ95
♦QJ64
♣K1085

NS	EW	Contract	N-S	E-W	MP
16	32	4H N 4	420		16
20	31	4H N 4	420		16
6	29	4H N 4	420		16
36	14	4H N 4	420		16
35	17	4H N 4	420		16
12	10	3H S 3	140		11.5
7	25	3H N 3	140		11.5
30	15	3H N 3	140		11.5
13	37	2H N 3	140		11.5
33	18	1NT S 1	90		9
23	3	4H S-1		50	5.5
5	24	4H N-1		50	5.5
27	2	4H N-1		50	5.5
19	34	2S N-1		50	5.5
8	21	2NT S-1		50	5.5
11	38	2NT S-1		50	5.5
22	1	1NT E 1		90	2
26	9	4H N-2		100	1
28	4	2NT S-3		150	0

全日本オープンペア選手権 OPEN PAIRS Session 3 2023年12月3日(日)

7

♠109865
♥A1072
♦J1093
♣

♠AQJ3
♥64
♦AK75
♣A74

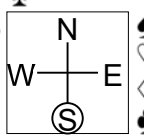

♠72
♥KQ98
♦Q8
♣KJ932

NS	EW	Contract	N-S	E-W	MP
19	37	3C W-2	200		18
24	4	3H S 3	140		16.5
27	1	2H N 3	140		16.5
23	2	2H S 2	110		15
6	25	2NT E-1	100		11.5
8	26	2NT E-1	100		11.5
20	32	2NT E-1	100		11.5
10	13	2NT E-1	100		11.5
16	34	2NT E-1	100		11.5
28	3	2NT E-1	100		11.5
30	12	1NT W 1		90	6
31	11	1NT W 1		90	6
18	36	1NT W 1		90	6
33	17	1NT W 1		90	6
29	5	1NT W 1		90	6
14	35	2NT E 2		120	2.5
9	22	2NT E 2		120	2.5
7	21	2C S-2		200	1
15	38	3Hx S-2		500	0

8

♠A106
♥A752
♦KQ764
♣7

♠42
♥Q94
♦103
♣A65432

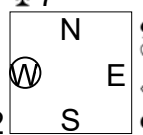

♠QJ83
♥K1086
♦92
♣K98

NS	EW	Contract	N-S	E-W	MP
29	5	3H S 3	140		15
9	22	3H S 3	140		15
20	32	2H S 3	140		15
28	3	2H S 3	140		15
18	36	2H S 3	140		15
31	11	2H S 3	140		15
6	25	2H N 3	140		15
33	17	2H S 2	110		11
30	12	4C W-1	50		10
24	4	4H S-1		50	4.5
16	34	4H S-1		50	4.5
7	21	4H S-1		50	4.5
19	37	4H S-1		50	4.5
10	13	4H S-1		50	4.5
15	38	4H S-1		50	4.5
23	2	4H S-1		50	4.5
8	26	4H S-1		50	4.5
27	1	3H S-1		50	4.5
14	35	2H S-1		50	4.5

9

♠10863
♥9532
♦953
♣A3

♠A
♥AJ10
♦J107
♣KJ9876

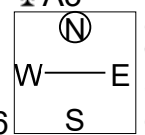

♠KJ5
♥6
♦8642
♣Q10542

NS	EW	Contract	N-S	E-W	MP
19	37	3NT E 3		600	18
6	25	3NT E 4		630	16
30	12	3NT E 4		630	16
27	1	3NT E 4		630	16
9	22	4H W 6		680	8
28	3	4H E 6		680	8
8	26	4H E 6		680	8
20	32	4H E 6		680	8
10	13	4H E 6		680	8
18	36	4H E 6		680	8
31	11	4H E 6		680	8
14	35	4H E 6		680	8
7	21	4H E 6		680	8
23	2	4H E 6		680	8
15	38	4H E 6		680	8
24	4	4H E 6		680	8
29	5	4H E 6		680	8
33	17	4H E 7		710	1
16	34	6H E 6		1430	0

10

♠QJ6
♥QJ3
♦K943
♣932

♠8754
♥9
♦QJ872
♣1054

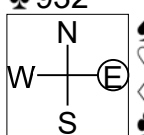

♠K103
♥AK10854
♦A106
♣8

NS	EW	Contract	N-S	E-W	MP
7	26	4H S 5	650		18
13	35	4H S 4	620		15
21	6	4H S 4	620		15
15	36	4H S 4	620		15
9	27	4H S 4	620		15
29	4	4H S 4	620		15
38	12	5Cx E-2	500		12
28	2	3H S 6	230		11
1	23	5Cx E-1	200		10
14	10	3H S 4	170		5.5
32	17	3H S 4	170		5.5
24	3	3H S 4	170		5.5
8	22	3H S 4	170		5.5
30	18	3H S 4	170		5.5
37	16	3H S 4	170		5.5
11	34	3H S 4	170		5.5
20	33	3H S 4	170		5.5
19	31	3H S 3	140		1
25	5	3Cx E 3		670	0

11

♠J842
♥Q
♦Q10
♣AJ10643

♠65
♥1072
♦J8543
♣K98

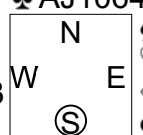

♠973
♥KJ9643
♦9
♣Q75

NS	EW	Contract	N-S	E-W	MP
24	3	6D W-1	50		18
13	35	4D E 5		150	14.5
21	6	4D E 5		150	14.5
14	10	3D W 5		150	14.5
15	36	3D E 5		150	14.5
32	17	3D E 5		150	14.5
25	5	3D E 5		150	14.5
38	12	3D E 6		170	10.5
29	4	3D E 6		170	10.5
20	33	5D W 5		400	6
37	16	5D W 5		400	6
9	27	5D W 5		400	6
7	26	5D W 5		400	6
1	23	5D E 5		400	6
30	18	5D E 5		400	6
28	2	5D E 5		400	6
8	22	5D E 6		420	2
19	31	3NT E 4		430	1
11	34	3NT E 5		460	0

12

♠A8
♥A64
♦K2
♣Q109752

♠Q9732
♥1085
♦10954
♣3

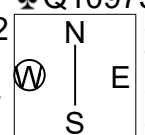

♠KJ1065
♥K32
♦AQJ6
♣A

NS	EW	Contract	N-S	E-W	MP
30	18	4NT N 4	630		14.5
24	3	3NT N 4	630		14.5
7	26	3NT N 4	630		14.5
38	12	3NT N 4	630		14.5
1	23	3NT N 4	630		14.5
20	33	3NT N 4	630		14.5
25	5	3NT N 4	630		14.5
9	27	3NT N 4	630		14.5
11	34	6NT N-1		100	8
19	31	6NT N-1		100	8
15	36	5NT N-1		100	8
13	35	5NT N-1		100	8
8	22	4D S-1		100	8
37	16	6NT S-2		200	2.5
29	4	6NT S-2		200	2.5
32	17	6NT N-2		200	2.5
14	10	6NT N-2		200	2.5
21	6	6NT N-2		200	2.5
28	2	6NT N-2		200	2.5

13

♠92
♥K764
♦J10543
♣A8

♠4
♥AQJ
♦AK2
♣KJ7654

♠AKQ73
♥985
♦9
♣Q1092

♠J10865
♥1032
♦Q876
♣3

NS	EW	Contract	N-S	E-W	MP
13	33	6C W-1	100		18
22	7	5C W 6		620	17
26	6	3NT W 5		660	16
16	36	6C W 6		1370	7.5
1	28	6C W 6		1370	7.5
35	19	6C W 6		1370	7.5
2	24	6C W 6		1370	7.5
17	30	6C W 6		1370	7.5
10	15	6C W 6		1370	7.5
32	12	6C W 6		1370	7.5
29	3	6C W 6		1370	7.5
37	11	6C W 6		1370	7.5
21	5	6C W 6		1370	7.5
18	38	6C W 6		1370	7.5
9	23	6C W 6		1370	7.5
8	27	6C W 6		1370	7.5
14	31	6C W 6		1370	7.5
20	34	6C W 6		1370	7.5
25	4	6C E 6		1370	7.5

14

♠Q107
♥Q53
♦J43
♣J1084

♠J952
♥9642
♦10975
♣K

♠AK8643
♥KJ7
♦KQ6
♣2

♠A108
♥A82
♣AQ97653

NS	EW	Contract	N-S	E-W	MP
29	3	5Cx S 5	550		18
37	11	5Sx E-3	500		16.5
17	30	4Sx E-3	500		16.5
22	7	5C S 5	400		15
25	4	4S E-2	100		13
14	31	4S E-2	100		13
1	28	4S E-2	100		13
10	15	4S E-1	50		11
8	27	5C S-1		50	9.5
32	12	5C S-1		50	9.5
16	36	5Cx S-1		100	4.5
21	5	5Cx S-1		100	4.5
13	33	5Cx S-1		100	4.5
9	23	5Cx S-1		100	4.5
18	38	5Cx S-1		100	4.5
20	34	5Cx S-1		100	4.5
2	24	5Cx S-1		100	4.5
35	19	5Cx S-1		100	4.5
26	6	6Cx S-2		300	0

15

♠K10865
♥QJ43
♦A98
♣Q

♠AJ
♥10862
♦KQ5
♣AKJ3

♠Q7
♥K97
♦1072
♣109742

♠9432
♥A5
♦J643
♣865

NS	EW	Contract	N-S	E-W	MP
17	30	3Sx N 3	730		18
14	31	4C W-3	150		17
25	4	3S N 3	140		14
18	38	3S N 3	140		14
29	3	3S N 3	140		14
10	15	3S N 3	140		14
26	6	3S N 3	140		14
1	28	4C W-2	100		10.5
13	33	4C W-2	100		10.5
9	23	4C W-1	50		7.5
8	27	4C W-1	50		7.5
35	19	3C W-1	50		7.5
37	11	3C W-1	50		7.5
2	24	3C W 3		110	5
16	36	2NT W 2		120	4
22	7	4C W 4		130	2
32	12	3C W 4		130	2
20	34	3C W 4		130	2
21	5	3NT W 3		400	0

16

♠AK3
♥K32
♦J93
♣K862

♠QJ9
♥Q87
♦Q542
♣AQ5

♠10872
♥A106
♦A10876
♣9

♠654
♥J954
♦K
♣J10743

NS	EW	Contract	N-S	E-W	MP
36	13	1NT W 1		90	18
9	28	4C S-2		100	16
27	7	3H S-2		100	16
14	30	2H S-2		100	16
22	6	3D W 3		110	10.5
37	15	3D W 3		110	10.5
21	4	3D W 3		110	10.5
17	38	3D W 3		110	10.5
2	29	2D W 3		110	10.5
20	35	2D W 3		110	10.5
10	16	2D W 3		110	10.5
12	34	2D E 3		110	10.5
11	32	3D W 4		130	3.5
31	18	3D W 4		130	3.5
19	33	3D W 4		130	3.5
1	24	3D W 4		130	3.5
23	8	3D W 4		130	3.5
26	5	2D W 4		130	3.5
3	25	3H S-4		200	0

17

♠9
♥109852
♦65
♣AKJ64

♠8653
♥AKQ3
♦K10
♣983

♠AQ10
♥74
♦AJ842
♣752

♠KJ742
♥J6
♦Q973
♣Q10

NS	EW	Contract	N-S	E-W	MP
12	34	3NT E-3	150		16
22	6	3NT E-3	150		16
21	4	2NT W-3	150		16
11	32	2NT W-3	150		16
27	7	2H W-3	150		16
23	8	2H N 2	110		13
3	25	3NT E-2	100		11
20	35	3NT E-2	100		11
37	15	2NT E-2	100		11
26	5	3NT E-1	50		6.5
19	33	3D E-1	50		6.5
2	29	3D E-1	50		6.5
31	18	2D E-1	50		6.5
1	24	2D E-1	50		6.5
17	38	2D E-1	50		6.5
14	30	2H N-1		50	3
9	28	2S S-2		100	2
36	13	2H N-3		150	1
10	16	2Hx N-2		300	0

18

♠Q4
♥K104
♦964
♣K10743

♠K3
♥863
♦1073
♣J9852

♠AJ7
♥J9752
♦AQJ5
♣6

♠1098652
♥AQ
♦K82
♣AQ

NS	EW	Contract	N-S	E-W	MP
17	38	3Sx S 3	730		18
14	30	3S S 3	140		15
20	35	3S N 3	140		15
23	8	2S S 3	140		15
9	28	2S S 3	140		15
36	13	2S S 3	140		15
11	32	2NT S 2	120		12
27	7	2S S 2	110		10.5
22	6	2S S 2	110		10.5
1	24	3H E-1	50		8.5
26	5	3H E-1	50		8.5
10	16	3S S-1		100	6.5
37	15	2NT N-1		100	6.5
3	25	2H E 2		110	4
31	18	2H E 2		110	4
12	34	2H E 2		110	4
19	33	4S S-2		200	1.5
2	29	3NT N-2		200	1.5
21	4	3NT S-4		400	0

全日本オープンペア選手権 OPEN PAIRS Session 3 2023年12月3日(日)

19

♠ J107642
♥ 3
♦ 65
♣ AK76

♠ AK8
♥ Q52
♦ AK1097
♣ QJ

W N E S
N
E
S

♠ AJ10874
♥ QJ2
♦ 8532
♣ 8532

♠ Q953
♥ K96
♦ 843
♣ 1094

NS	EW	Contract	N-S	E-W	MP
2	25	6Hx E-2	500		18
24	9	5H W-1	100		14
18	34	5H E-1	100		14
38	14	5H E-1	100		14
1	29	5H E-1	100		14
19	32	5H E-1	100		14
17	10	5H E-1	100		14
31	15	4NT W-1	100		14
27	6	4Sx N-2	300		8.5
13	30	4Sx N-2	300		8.5
4	26	4Sx N-2	300		8.5
23	7	4Sx N-2	300		8.5
35	11	4H W 4	620		5
20	36	4H W 4	620		5
12	37	4H E 4	620		5
28	8	3NT W 5	660		3
3	21	4H E 6	680		1.5
33	16	4H E 6	680		1.5
22	5	6Sx N-4	800		0

20

♠ K72
♥ AJ
♦ AK752
♣ 974

♠ QJ
♥ Q964
♦ 986
♣ AJ83

W N E S
N
E
S

♠ 853
♥ K87
♦ Q43
♣ K1062

♠ A10964
♥ 10532
♦ J10
♣ Q5

NS	EW	Contract	N-S	E-W	MP
23	7	4S N 5	650		18
17	10	2S N 5	200		16.5
20	36	2S N 5	200		16.5
4	26	2S N 4	170		11.5
19	32	2S N 4	170		11.5
2	25	2S N 4	170		11.5
18	34	2S N 4	170		11.5
28	8	2S N 4	170		11.5
38	14	2S N 4	170		11.5
12	37	2S N 4	170		11.5
24	9	2S N 4	170		11.5
35	11	2S N 3	140		5.5
31	15	2S N 3	140		5.5
13	30	2S N 3	140		5.5
1	29	2S N 3	140		5.5
27	6	2S N 2	110		2
22	5	2S N 2	110		2
3	21	2S N 2	110		2
33	16	2S N-2	200		0

21

♠ AQ8
♥ Q976
♦ 875
♣ AK5

♠ K73
♥ KJ1042
♦ Q
♣ J962

W N E S
N
E
S

♠ 964
♥ 3
♦ J10942
♣ Q873

♠ J1052
♥ A85
♦ AK63
♣ 104

NS	EW	Contract	N-S	E-W	MP
18	34	3NT N 5	660		13.5
19	32	3NT N 5	660		13.5
2	25	3NT N 5	660		13.5
17	10	3NT N 5	660		13.5
12	37	3NT N 5	660		13.5
20	36	3NT N 5	660		13.5
4	26	3NT N 5	660		13.5
28	8	3NT N 5	660		13.5
38	14	3NT N 5	660		13.5
23	7	3NT N 5	660		13.5
35	11	3NT N 4	630		5.5
3	21	3NT N 4	630		5.5
31	15	3NT N 4	630		5.5
13	30	3NT N 4	630		5.5
27	6	3NT N 4	630		5.5
1	29	3NT N 4	630		5.5
24	9	3NT N 3	600		1.5
22	5	3NT N 3	600		1.5
33	16	3NT N-1	100		0

22

♠ A982
♥ AK
♦ J73
♣ QJ64

♠ K10
♥ Q10653
♦ Q9
♣ AK75

W N E S
N
E
S

♠ J654
♥ J74
♦ AK2
♣ 1092

♠ Q73
♥ 982
♦ 108654
♣ 83

NS	EW	Contract	N-S	E-W	MP
4	22	3D S-1	50		18
28	7	3D S-2	100		16
20	37	3D S-2	100		16
3	26	3D S-2	100		16
23	6	3H W 3	140		10
5	27	3H W 3	140		10
38	13	3H W 3	140		10
11	33	2H W 3	140		10
24	8	2H W 3	140		10
12	36	2H W 3	140		10
15	35	2H W 3	140		10
34	17	2H W 3	140		10
31	16	2H W 3	140		10
25	1	3D S-3	150		4
14	32	3D S-3	150		4
2	21	3D S-3	150		4
18	10	3H W 4	170		1
30	19	2H W 4	170		1
29	9	2H W 4	170		1

23

♠ A63
♥ Q10874
♦ KJ1064
♣ KJ1064

♠ KQJ1032
♥ KJ10
♦ 632
♣ 3

W N E S
N
E
S

♠ 84
♥ Q8542
♦ AKJ
♣ Q82

♠ A9765
♥ 97
♦ 95
♣ A975

NS	EW	Contract	N-S	E-W	MP
38	13	4Hx E-2	500		18
11	33	4S W-3	300		17
5	27	4S W-2	200		15.5
15	35	3Hx E-1	200		15.5
12	36	3C N 4	130		14
30	19	4S W-1	100		9.5
2	21	4H W-1	100		9.5
29	9	4H W-1	100		9.5
3	26	4H E-1	100		9.5
14	32	3H E-1	100		9.5
24	8	3H E-1	100		9.5
25	1	3H E-1	100		9.5
18	10	2S W-1	100		9.5
28	7	3S W 3	140		3.5
20	37	3S W 3	140		3.5
4	22	3H E 3	140		3.5
31	16	2H E 3	140		3.5
23	6	5Cx S-1	200		1
34	17	2Sx W 3	870		0

24

♠ QJ8
♥ 10
♦ KQ73
♣ K7543

♠ 6
♥ 9765
♦ AJ10
♣ QJ962

W N E S
N
E
S

♠ AK4
♥ Q842
♦ 864
♣ A108

♠ 1097532
♥ AKJ3
♦ 952
♣

NS	EW	Contract	N-S	E-W	MP
38	13	4Sx S 4	590		17
31	16	4Sx S 4	590		17
4	22	4Sx S 4	590		17
23	6	4S S 4	420		13
18	10	4S S 4	420		13
15	35	4S S 4	420		13
2	21	4S S 4	420		13
14	32	4S S 4	420		13
3	26	3S S 4	170		9
5	27	3S S 4	170		9
12	36	2S S 4	170		9
34	17	3S S 3	140		6
28	7	3S S 3	140		6
25	1	2S S 3	140		6
11	33	4C E-2	100		3.5
20	37	3Hx E-1	100		3.5
24	8	Passout			2
29	9	2C E 2		90	1
30	19	2H W 2		110	0

全日本オープンペア選手権 OPEN PAIRS Session 3 2023年12月3日(日)

25

♠ 10932
♥ K10
♦ A52
♣ J1092

♠ 864
♥ Q43
♦ J9764
♣ 73

		N	
W	—	E	
		S	

♠ AKQJ
♥ 952
♦ K103
♣ AQ6

♠ 75
♥ AJ876
♦ Q8
♣ K854

26

♠ Q3
♥ Q96
♦ KJ87
♣ AJ85

♠ 1062
♥ A8
♦ 109432
♣ K76

		N	
W	—	E	
		S	

♠ K854
♥ KJ10532
♦ Q
♣ 42

♠ AJ97
♥ 74
♦ A65
♣ Q1093

27

♠ Q95
♥ 97532
♦ A1084
♣ Q

♠ J862
♥ K10
♦ J765
♣ K97

		N	
W	—	E	
		S	

♠ 73
♥ A64
♦ Q93
♣ AJ1086

♠ AK104
♥ QJ8
♦ K2
♣ 5432

25			26			27											
NS	EW	Contract	N-S	E-W	MP	NS	EW	Contract	N-S	E-W	MP	NS	EW	Contract	N-S	E-W	MP
13	31	3D W-3	300		18	20	38	3NT N 4	630		17.5	15	33	2H N 4	170		18
12	35	3D W-2	200		16	16	30	3NT N 4	630		17.5	12	35	2H N 3	140		16.5
20	38	2NT E-2	200		16	29	8	2H E-2	200		14.5	3	22	2H N 3	140		16.5
32	18	2NT E-2	200		16	17	37	2H E-2	200		14.5	29	8	1NT N-1		50	9
29	8	1NT N 2	120		13.5	5	23	2H E-2	200		14.5	4	27	1NT N-1		50	9
16	30	1NT N 2	120		13.5	13	31	2H E-2	200		14.5	16	30	1NT N-1		50	9
25	9	2H S 2	110		11	34	14	2NT N 4	180		12	25	9	1NT N-1		50	9
24	7	2H S 2	110		11	25	9	2NT N 3	150		11	34	14	1NT N-1		50	9
36	11	2H S 2	110		11	6	28	4C N 4	130		10	10	19	1NT N-1		50	9
10	19	2NT E-1	100		7.5	21	1	1NT N 2	120		9	21	1	1NT N-1		50	9
3	22	2D W-1	100		7.5	24	7	3C N 3	110		8	13	31	1NT N-1		50	9
15	33	1NT E-1	100		7.5	32	18	2H E-1	100		6.5	5	23	1NT N-1		50	9
6	28	1C E-1	100		7.5	15	33	2H E-1	100		6.5	36	11	1NT N-1		50	9
5	23	1NT N 1	90		5	26	2	1NT N 1	90		5	17	37	1NT N-1		50	9
4	27	1S N 1	80		4	36	11	2NT N-1		100	2.5	26	2	1NT N-1		50	9
17	37	3C N-2		100	2.5	4	27	2NT N-1		100	2.5	32	18	1NT N-1		50	9
26	2	1NT N-2		100	2.5	12	35	2NT N-1		100	2.5	6	28	1NT N-2		100	1
21	1	2D W 3		110	1	10	19	2NT N-1		100	2.5	20	38	1NT N-2		100	1
34	14	1NTxN-2		300	0	3	22	3NT N-2		200	0	24	7	1NT N-2		100	1

<p>1 ♠7 ♥QJ97642 ♦Q93 ♣K4</p> <p>♠3 ♥K ♦AT86542 ♣AQ76</p> <p>♠AQJT42 ♥AT85 ♦K ♣J9</p> <p>♠K9865 ♥3 ♦J7 ♣T8532</p> <p>8 13 15 4</p> <p>N S N 2 2 ♥ 3 3 ♦ 5 5 ♣ 2 2 3 3</p> <p>Opt res: EW 4S;-420</p> <p>E W N 9 9 ♥ 10 10 ♦ 7 7 ♣ 11 11 10 10</p>	<p>2 ♠AQ8765 ♥A98 ♦93 ♣J8</p> <p>♠J ♥Q5 ♦AKT82 ♣KT543</p> <p>♠KT42 ♥32 ♦765 ♣Q962</p> <p>♠93 ♥KJT764 ♦QJ4 ♣A7</p> <p>11 13 5 11</p> <p>N S N 8 8 ♥ 8 8 ♦ 9 9 ♣ 4 5 4 4</p> <p>Opt res: EW 4CX;100</p> <p>E W N 5 5 ♥ 5 5 ♦ 3 3 ♣ 8 8 9 9</p>	<p>3 ♠Q972 ♥J64 ♦94 ♣J964</p> <p>♠8 ♥98753 ♦QJ65 ♣T75</p> <p>♠KJ54 ♥KQT2 ♦AT ♣AQ3</p> <p>♠AT63 ♥A ♦K8732 ♣K82</p> <p>4 3 19 14</p> <p>N S N 4 4 ♥ 7 7 ♦ 3 3 ♣ 6 6 7 6</p> <p>Opt res: NS 4SX;-500</p> <p>E W N 9 8 ♥ 6 5 ♦ 9 9 ♣ 7 7 6 6</p>
<p>4 ♠J65 ♥A8 ♦QJT843 ♣Q2</p> <p>♠K92 ♥KQJ62 ♦2 ♣JT64</p> <p>♠QT84 ♥74 ♦K95 ♣K875</p> <p>♠A73 ♥T953 ♦A76 ♣A93</p> <p>10 10 8 12</p> <p>N S N 7 7 ♥ 5 5 ♦ 5 5 ♣ 9 9 5 4</p> <p>Opt res: NS 2D;110</p> <p>E W N 5 4 ♥ 7 7 ♦ 7 7 ♣ 3 3 8 8</p>	<p>5 ♠AQ5 ♥J ♦A95 ♣AJ8754</p> <p>♠J7432 ♥QT ♦T83 ♣K63</p> <p>♠K96 ♥A9653 ♦J642 ♣2</p> <p>♠T8 ♥K8742 ♦KQ7 ♣QT9</p> <p>16 6 8 10</p> <p>N S N 11 11 ♥ 7 7 ♦ 8 8 ♣ 10 9 12 11</p> <p>Opt res: N 6C;1370</p> <p>E W N 2 2 ♥ 5 5 ♦ 4 4 ♣ 3 3 1 1</p>	<p>6 ♠AQJ97 ♥8763 ♦A9 ♣73</p> <p>♠T652 ♥KT4 ♦873 ♣J94</p> <p>♠K83 ♥J2 ♦KT52 ♣AQ62</p> <p>♠4 ♥AQ95 ♦QJ64 ♣KT85</p> <p>4 11 4 13 12</p> <p>N S N 7 7 ♥ 8 8 ♦ 9 9 ♣ 7 7 7 7</p> <p>Opt res: NS 1H;140</p> <p>E W N 5 6 ♥ 5 5 ♦ 4 4 ♣ 5 5 6 6</p>
<p>7 ♠T9865 ♥AT72 ♦JT93 ♣-</p> <p>♠AQJ3 ♥64 ♦AK75 ♣A74</p> <p>♠K4 ♥J53 ♦642 ♣QT865</p> <p>♠72 ♥KQ98 ♦Q8 ♣KJ932</p> <p>5 18 6 11</p> <p>N S N 6 6 ♥ 7 7 ♦ 8 8 ♣ 5 5 5 5</p> <p>Opt res: NS 2H;110</p> <p>E W N 7 7 ♥ 6 6 ♦ 5 5 ♣ 7 7 8 8</p>	<p>8 ♠AT6 ♥A752 ♦KQ764 ♣7</p> <p>♠42 ♥Q94 ♦T3 ♣A65432</p> <p>♠K975 ♥J3 ♦AJ85 ♣QJT</p> <p>♠QJ83 ♥KT86 ♦92 ♣K98</p> <p>13 6 12 9</p> <p>N S N 6 6 ♥ 8 8 ♦ 9 9 ♣ 7 7 4 4</p> <p>Opt res: EW 4CX;100</p> <p>E W N 7 7 ♥ 5 5 ♦ 4 4 ♣ 5 5 9 9</p>	<p>9 ♠T863 ♥9532 ♦953 ♣A3</p> <p>♠A ♥AJT ♦JT7 ♣KJ9876</p> <p>♠Q9742 ♥KQ874 ♦AKQ ♣-</p> <p>♠KJ5 ♥6 ♦8642 ♣QT542</p> <p>4 14 16 6</p> <p>N S N 3 3 ♥ 2 2 ♦ 1 1 ♣ 3 3 3 3</p> <p>Opt res: EW 6H;-1430</p> <p>E W N 10 10 ♥ 10 10 ♦ 12 12 ♣ 9 9 10 10</p>
<p>10 ♠QJ6 ♥QJ3 ♦K943 ♣932</p> <p>♠8754 ♥9 ♦QJ872 ♣T54</p> <p>♠A92 ♥762 ♦5 ♣AKQJ76</p> <p>♠KT3 ♥AKT854 ♦AT6 ♣8</p> <p>9 3 14 14</p> <p>N S N 6 6 ♥ 5 5 ♦ 10 10 ♣ 8 8 4 4</p> <p>Opt res: NS 4H;620</p> <p>E W N 5 5 ♥ 6 6 ♦ 3 3 ♣ 5 5 8 8</p>	<p>11 ♠J842 ♥Q ♦QT ♣AJT643</p> <p>♠65 ♥T72 ♦J8543 ♣K98</p> <p>♠AKQT ♥A85 ♦AK762 ♣2</p> <p>♠973 ♥KJ9643 ♦9 ♣Q75</p> <p>10 4 20 6</p> <p>N S N 3 3 ♥ 3 3 ♦ 6 6 ♣ 1 1 7 7</p> <p>Opt res: EW 6D;-920</p> <p>E W N 7 10 ♥ 8 10 ♦ 6 6 ♣ 12 12 6 6</p>	<p>12 ♠A8 ♥A64 ♦K2 ♣QT9752</p> <p>♠Q9732 ♥T85 ♦T954 ♣3</p> <p>♠4 ♥QJ97 ♦873 ♣KJ864</p> <p>♠KJT65 ♥K32 ♦AQJ6 ♣A</p> <p>13 2 7 18</p> <p>N S N 11 11 ♥ 11 11 ♦ 9 9 ♣ 11 11 10 10</p> <p>Opt res: NS 3N;660</p> <p>E W N 2 2 ♥ 2 2 ♦ 3 3 ♣ 2 2 3 3</p>
<p>13 ♠92 ♥K764 ♦JT543 ♣A8</p> <p>♠4 ♥AQJ ♦AK2 ♣KJ7654</p> <p>♠AKQ73 ♥985 ♦9 ♣QT92</p> <p>♠JT865 ♥T32 ♦Q876 ♣3</p> <p>8 18 11 3</p> <p>N S N 2 2 ♥ 4 4 ♦ 4 4 ♣ 7 7 1 1</p> <p>Opt res: W 6C;-1370</p> <p>E W N 11 11 ♥ 9 9 ♦ 8 8 ♣ 6 6 11 12</p>	<p>14 ♠QT7 ♥Q53 ♦J43 ♣JT84</p> <p>♠J952 ♥9642 ♦T975 ♣K</p> <p>♠AK8643 ♥KJ7 ♦KQ6 ♣2</p> <p>♠- ♥AT8 ♦A82 ♣AQ97653</p> <p>6 4 16 14</p> <p>N S N 10 10 ♥ 5 4 ♦ 6 6 ♣ 7 6 10 10</p> <p>Opt res: NS 4N;430</p> <p>E W N 3 3 ♥ 8 8 ♦ 6 6 ♣ 6 6 3 3</p>	<p>15 ♠KT865 ♥QJ43 ♦A98 ♣Q</p> <p>♠AJ ♥T862 ♦KQ5 ♣AKJ3</p> <p>♠Q7 ♥K97 ♦T72 ♣T9742</p> <p>♠9432 ♥A5 ♦J643 ♣865</p> <p>12 18 5 5</p> <p>N S N 5 5 ♥ 9 9 ♦ 5 5 ♣ 8 8 4 4</p> <p>Opt res: E 4CX;100</p> <p>E W N 6 7 ♥ 4 4 ♦ 7 8 ♣ 5 5 9 8</p>

<p>16 W/EW</p> <p>♠ AK3 ♥ K32 ♦ J93 ♣ K862</p> <p>♠ QJ9 ♥ Q87 ♦ Q542 ♣ AQ5</p> <p>♠ T872 ♥ AT6 ♦ AT876 ♣ 9</p> <p>♠ 654 ♥ J954 ♦ K ♣ JT743</p> <p>14 13 8 5</p> <p>Opt res: EW 2S/3D;-110</p>	<p>17 N/-</p> <p>♠ 9 ♥ T9852 ♦ 65 ♣ AKJ64</p> <p>♠ 8653 ♥ AKQ3 ♦ KT ♣ 983</p> <p>♠ AQT ♥ 74 ♦ AJ842 ♣ 752</p> <p>♠ KJ742 ♥ J6 ♦ Q973 ♣ QT</p> <p>8 12 11 9</p> <p>Opt res: EW 1N;-90</p>	<p>18 E/NS</p> <p>♠ Q4 ♥ KT4 ♦ 964 ♣ KT743</p> <p>♠ K3 ♥ 863 ♦ T73 ♣ J9852</p> <p>♠ AJ7 ♥ J9752 ♦ AQJ5 ♣ 6</p> <p>♠ T98652 ♥ AQ ♦ K82 ♣ AQ</p> <p>8 4 13 15</p> <p>Opt res: EW 3HX;100</p>
<p>19 S/EW</p> <p>♠ JT7642 ♥ 3 ♦ 65 ♣ AK76</p> <p>♠ AK8 ♥ Q52 ♦ AKT97 ♣ QJ</p> <p>♠ - ♥ AJT874 ♦ QJ2 ♣ 8532</p> <p>♠ Q953 ♥ K96 ♦ 843 ♣ T94</p> <p>8 19 8 5</p> <p>Opt res: NS 4SX;-500</p>	<p>20 W/All</p> <p>♠ K72 ♥ AJ ♦ AK752 ♣ 974</p> <p>♠ QJ ♥ Q964 ♦ 986 ♣ AJ83</p> <p>♠ 853 ♥ K87 ♦ Q43 ♣ KT62</p> <p>♠ AT964 ♥ T532 ♦ JT ♣ Q5</p> <p>15 10 8 7</p> <p>Opt res: NS 4S;620</p>	<p>21 N/NS</p> <p>♠ AQ8 ♥ Q976 ♦ 875 ♣ AK5</p> <p>♠ K73 ♥ KJT42 ♦ Q ♣ J962</p> <p>♠ 964 ♥ 3 ♦ JT942 ♣ Q873</p> <p>♠ JT52 ♥ A85 ♦ AK63 ♣ T4</p> <p>15 10 3 12</p> <p>Opt res: NS 3N;630</p>
<p>22 E/EW</p> <p>♠ A982 ♥ AK ♦ J73 ♣ QJ64</p> <p>♠ KT ♥ QT653 ♦ Q9 ♣ AK75</p> <p>♠ J654 ♥ J74 ♦ AK2 ♣ T92</p> <p>♠ Q73 ♥ 982 ♦ T8654 ♣ 83</p> <p>15 14 9 2</p> <p>Opt res: EW 3N;-600</p>	<p>23 S/All</p> <p>♠ - ♥ A63 ♦ QT874 ♣ KJT64</p> <p>♠ KQJT32 ♥ KJT ♦ 632 ♣ 3</p> <p>♠ 84 ♥ Q8542 ♦ AKJ ♣ Q82</p> <p>♠ A9765 ♥ 97 ♦ 95 ♣ A975</p> <p>10 10 12 8</p> <p>Opt res: NS 3C;130</p>	<p>24 W/-</p> <p>♠ QJ8 ♥ T ♦ KQ73 ♣ K7543</p> <p>♠ 6 ♥ 9765 ♦ AJT ♣ QJ962</p> <p>♠ AK4 ♥ Q842 ♦ 864 ♣ AT8</p> <p>♠ T97532 ♥ AKJ3 ♦ 952 ♣ -</p> <p>11 8 13 8</p> <p>Opt res: NS 3S;140</p>
<p>25 N/EW</p> <p>♠ T932 ♥ KT ♦ A52 ♣ JT92</p> <p>♠ 864 ♥ Q43 ♦ J9764 ♣ 73</p> <p>♠ AKQJ ♥ 952 ♦ KT3 ♣ AQ6</p> <p>♠ 75 ♥ AJ876 ♦ Q8 ♣ K854</p> <p>8 3 19 10</p> <p>Opt res: N 1N;120</p>	<p>26 E/All</p> <p>♠ Q3 ♥ Q96 ♦ KJ87 ♣ AJ85</p> <p>♠ T62 ♥ A8 ♦ T9432 ♣ K76</p> <p>♠ K854 ♥ KJT532 ♦ Q ♣ 42</p> <p>♠ AJ97 ♥ 74 ♦ A65 ♣ QT93</p> <p>13 7 9 11</p> <p>Opt res: NS 2D/2C;130</p>	<p>27 S/-</p> <p>♠ Q95 ♥ 97532 ♦ AT84 ♣ Q</p> <p>♠ J862 ♥ KT ♦ J765 ♣ K97</p> <p>♠ 73 ♥ A64 ♦ Q93 ♣ AJT86</p> <p>♠ AKT4 ♥ QJ8 ♦ K2 ♣ 5432</p> <p>8 8 11 13</p> <p>Opt res: NS 3H;140</p>