

兵庫県知事杯 OPEN TEAMS Session 1 Flight C 2021年10月9日(土)

1

♠96
♥65
♦AJ432
♣AK63

♠AK10872
♥A8
♦7
♣10952

♠J
♥QJ109742
♦Q1086
♣J

W N E S

♠Q543
♥K3
♦K95
♣Q874

Av: NS=-40

N-S	E-W	Contract	N-S	E-W	IMP
1	10	4Hx E-1	100		4
6	9	4Hx E-1	100		4
5	3	2D N 2	90		4
9	6	4H E-1	50		3
4	7	3D N-1		50	0
7	4	2D N-2		100	-2
2	8	3H E 3		140	-3
3	5	5C N-3		150	-3
10	1	4D N-3		150	-3
8	2	3H E 4		170	-4

2

♠A754
♥Q106
♦K109
♣AJ4

♠102
♥KJ872
♦52
♣K753

♠KJ8
♥A4
♦A43
♣Q10962

W N E S

♠Q963
♥953
♦QJ876
♣8

Av: NS=+40

N-S	E-W	Contract	N-S	E-W	IMP
1	10	1NT E-3	150		3
3	5	2S S 3	140		3
7	4	2S S 3	140		3
10	1	1NT E-2	100		2
4	7	1NT E-2	100		2
6	9	3C E-1	50		0
9	6	1NT E-1	50		0
8	2	3C E 3		110	-4
2	8	1NT E 4		180	-6
5	3	1NT N-2		200	-6

3

♠1097
♥K52
♦AKJ8
♣AJ2

♠Q8653
♥Q7
♦Q73
♣Q87

♠J2
♥AJ8
♦109654
♣K53

W N E S

♠AK4
♥109643
♦2
♣10964

Av: NS=+140

N-S	E-W	Contract	N-S	E-W	IMP
1	10	2H N 4	170		1
9	6	2H N 4	170		1
10	1	2H N 3	140		0
3	5	2H N 3	140		0
5	3	2H N 3	140		0
4	7	2H N 3	140		0
6	9	2H N 3	140		0
7	4	2H N 2	110		-1
2	8	2H N 2	110		-1
8	2	2H N 2	110		-1

4

♠J8
♥K105
♦A72
♣KJ875

♠KQ9764
♥7
♦KQ9
♣Q102

♠103
♥8632
♦1083
♣A943

W N E S

♠A52
♥AQJ94
♦J654
♣6

Av: NS=-100

N-S	E-W	Contract	N-S	E-W	IMP
7	4	3H S 3	140		6
9	6	3H S 3	140		6
10	1	4H S-1		100	0
3	5	4H S-1		100	0
5	3	4H S-1		100	0
2	8	4H S-1		100	0
4	7	3H S-1		100	0
6	9	4H S-2		200	-3
8	2	4H S-2		200	-3
1	10	3NT S-2		200	-3

5

♠J83
♥102
♦KQ976
♣QJ9

♠KQ1075
♥K984
♦A10
♣A5

♠A92
♥AJ3
♦J8543
♣42

W N E S

♠64
♥Q765
♦2
♣K108763

Av: NS=-440

N-S	E-W	Contract	N-S	E-W	IMP
7	4	4S W-1	50		10
4	7	4S W 4		420	1
2	8	4S W 4		420	1
6	9	4H W 4		420	1
1	10	4S W 5		450	0
3	5	4S W 5		450	0
5	3	4S W 5		450	0
8	2	4S W 5		450	0
10	1	4S W 6		480	-1
9	6	4S W 6		480	-1

6

♠J
♥Q104
♦865
♣QJ9632

♠AK985
♥J98652
♦
♣A10

♠7632
♥AK
♦K94
♣K754

W N E S

♠Q104
♥73
♦AQJ10732
♣8

Av: NS=-590

N-S	E-W	Contract	N-S	E-W	IMP
9	6	5Dx S-1		100	10
5	3	3H W 5		200	9
7	4	5Dx S-3		500	3
1	10	4S E 5		650	-2
8	2	4S E 5		650	-2
6	9	4H W 5		650	-2
2	8	5S W 6		680	-3
10	1	4S E 6		680	-3
3	5	4S E 6		680	-3
4	7	4S E 6		680	-3

7

♠Q1065
♥1097
♦105
♣KQ74

♠J93
♥QJ4
♦AJ763
♣52

♠874
♥A5
♦KQ982
♣J106

W N E S

♠AK2
♥K8632
♦4
♣A983

Av: NS=+230

N-S	E-W	Contract	N-S	E-W	IMP
1	10	4H S 4	620		9
9	6	4H S 4	620		9
4	7	3H S 4	170		-2
10	1	2H S 4	170		-2
3	5	2H S 4	170		-2
5	3	2H S 4	170		-2
7	4	2H S 4	170		-2
6	9	2H S 4	170		-2
2	8	2H S 4	170		-2
8	2	2H S 4	170		-2

8

♠K642
♥1098
♦QJ7
♣K107

♠AQJ7
♥Q52
♦A1042
♣63

♠983
♥643
♦953
♣9542

W N E S

♠105
♥AKJ7
♦K86
♣AQJ8

Av: NS=+410

N-S	E-W	Contract	N-S	E-W	IMP
3	5	3NT S 5	460		2
1	10	3NT S 4	430		1
6	9	3NT S 4	430		1
10	1	3NT S 3	400		0
4	7	3NT S 3	400		0
7	4	3NT S 3	400		0
9	6	3NT S 3	400		0
2	8	3NT S 3	400		0
8	2	3NT S 3	400		0
5	3	3NT S-1		50	-10

9

♠KJ1097
♥K7
♦1093
♣K93

♠Q863
♥AQ109
♦K7
♣AJ2

♠A5
♥85432
♦52
♣Q1076

W N E S

♠42
♥J6
♦AQJ864
♣854

Av: NS=-80

N-S	E-W	Contract	N-S	E-W	IMP
1	10	3H E-1	100		5
6	9	3H E-1	100		5
3	5	2S N-1		50	1
5	3	2S N-1		50	1
9	6	2H W 2		110	-1
2	8	2H W 2		110	-1
10	1	2H W 3		140	-2
4	7	2H W 3		140	-2
8	2	2H W 3		140	-2
7	4	2H W 4		170	-3

兵庫県知事杯 OPEN TEAMS Session 1 Flight C 2021年10月9日(土)

10

♠KJ105
♥K9872
♦64
♣95

♠Q2 ♠964
♥J4 ♥653
♦KJ832 ♠Q1075
♣KJ76 ♣AQ2

W N E S

♠A873
♥AQ10
♦A9
♣10843

Av: NS=+190

N-S	E-W	Contract	N-S	E-W	IMP
5	3	2S	S 5	200	0
4	7	2S	S 5	200	0
7	4	2S	S 5	200	0
6	9	2S	S 5	200	0
2	8	2S	S 5	200	0
8	2	1NT	S 4	180	0
9	6	3H	N 4	170	-1
1	10	2H	N 4	170	-1
10	1	2H	N 4	170	-1
3	5	2H	N 4	170	-1

11

♠106
♥K64
♦762
♣KQ1076

♠KJ832 ♠Q754
♥10 ♥QJ9853
♦AKJ93 ♠Q10
♣52 ♣84

W N E S

♠A9
♥A72
♦Q854
♣AJ93

Av: NS=+50

N-S	E-W	Contract	N-S	E-W	IMP
3	5	3NT	S 3	400	8
9	6	3NT	S 3	400	8
7	4	2NT	S 4	180	4
10	1	2NT	S 3	150	2
2	8	3C	S 3	110	3
5	3	4C	N-2	100	-4
6	9	4C	N-2	100	-4
8	2	3S	W 3	140	-5
1	10	2S	W 3	140	-5
4	7	2S	W 3	140	-5

12

♠KQJ10852
♥8
♦7
♣J873

♠76 ♠A9
♥AJ1093 ♥654
♦32 ♠AK105
♣K1062 ♣A954

W N E S

♠43
♥KQ72
♦QJ9864
♣Q

Av: NS=-120

N-S	E-W	Contract	N-S	E-W	IMP
3	5	3S	N 3	140	6
5	3	3S	N 3	140	6
2	8	3S	N 3	140	6
6	9	4H	W-1	50	5
4	7	4H	E-1	50	5
7	4	3S	N-1	100	1
1	10	4H	W 4	420	-7
9	6	4H	W 4	420	-7
10	1	4H	E 4	420	-7
8	2	3NT	E 4	430	-7

13

♠Q102
♥KJ752
♦AKQ10
♣9

♠K973 ♠A64
♥Q63 ♥A8
♦J7 ♦8632
♣KQ73 ♣6542

W N E S

♠J85
♥1094
♦954
♣AJ108

Av: NS=+140

N-S	E-W	Contract	N-S	E-W	IMP
8	3	3H	N 4	170	1
4	6	2H	N 4	170	1
3	8	3H	N 3	140	0
1	9	3H	N 3	140	0
9	1	3H	N 3	140	0
7	2	3H	N 3	140	0
5	10	3H	N 3	140	0
10	5	3H	N 3	140	0
6	4	2H	N 3	140	0
2	7	3H	N-1	100	-6

14

♠KJ
♥AK109
♦QJ62
♣K32

♠A984 ♠Q10532
♥Q76 ♥85
♦4 ♦753
♣AQ1096 ♣754

W N E S

♠76
♥J432
♦AK1098
♣J8

Av: NS=+450

N-S	E-W	Contract	N-S	E-W	IMP
3	8	4H	N 5	450	0
8	3	4H	N 5	450	0
4	6	4H	N 5	450	0
6	4	4H	N 5	450	0
1	9	4H	N 5	450	0
9	1	4H	N 5	450	0
2	7	4H	N 5	450	0
5	10	4H	N 5	450	0
10	5	4H	N 5	450	0
7	2	4H	N 4	420	-1

15

♠A62
♥10854
♦QJ102
♣108

♠KJ7 ♠10985
♥AKQ2 ♥J63
♦K963 ♦A4
♣Q4 ♣7532

W N E S

♠Q43
♥97
♦875
♣AKJ96

Av: NS=-30

N-S	E-W	Contract	N-S	E-W	IMP
5	10	2NT	W-2	100	4
4	6	4H	E-1	50	2
6	4	3S	E-1	50	2
1	9	2NT	W-1	50	2
9	1	2D	W-1	50	2
10	5	1D	W 1	70	-1
8	3	2S	E 2	110	-2
3	8	2NT	W 2	120	-3
2	7	2NT	W 2	120	-3
7	2	2NT	W 2	120	-3

16

♠A9862
♥J76
♦2
♣AK86

♠Q1053 ♠74
♥KQ8 ♥A10543
♦QJ106 ♦AK93
♣74 ♣93

W N E S

♠KJ
♥92
♦8754
♣QJ1052

Av: NS=+40

N-S	E-W	Contract	N-S	E-W	IMP
6	4	2C	N 4	130	3
3	8	2S	N 2	110	2
10	5	2S	N 2	110	2
5	10	2C	N 3	110	2
9	1	4H	E-1	100	2
8	3	3H	E-1	100	2
7	2	4C	N-1	50	-3
4	6	2S	N-2	100	-4
2	7	2S	N-2	100	-4
1	9	2H	E 4	170	-5

17

♠J7
♥A1095
♦KJ3
♣A1063

♠954 ♠AQ1063
♥KJ742 ♥Q8
♦A84 ♦1052
♣97 ♣K85

W N E S

♠K82
♥63
♦Q976
♣QJ42

Av: NS=-110

N-S	E-W	Contract	N-S	E-W	IMP
7	2	3C	N 3	110	6
2	7	3C	N-1	50	2
3	8	2S	E 2	110	0
4	6	2S	E 2	110	0
9	1	2S	E 2	110	0
10	5	2S	E 2	110	0
8	3	2S	E 3	140	-1
6	4	2S	E 3	140	-1
1	9	2S	E 3	140	-1
5	10	3S	E 4	170	-2

18

♠AKJ4
♥A2
♦84
♣Q7532

♠10752 ♠Q98
♥103 ♥Q8754
♦65 ♦AK1032
♣AJ1098 ♣

W N E S

♠63
♥KJ96
♦QJ97
♣K64

Av: NS=+20

N-S	E-W	Contract	N-S	E-W	IMP
5	10	3D	E-4	200	5
6	4	2H	E-3	150	4
2	7	2H	E-3	150	4
4	6	2H	E-2	100	2
9	1	2H	E-2	100	2
7	2	2H	E-1	50	1
1	9	2C	N-1	100	-3
10	5	2H	E 2	110	-4
3	8	3NT	N-2	200	-6
8	3	3C	N-2	200	-6

19

♠ Q762
♥ AQ743
♦ 1032
♣ 4

♠ K103
♥ K62
♦ KQ865
♣ K5

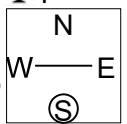

♠ A94
♥ J9
♦ 94
♣ A109732

♠ J85
♥ 1085
♦ AJ7
♣ QJ86

Av: NS=-90

N-S	E-W	Contract	N-S	E-W	IMP
6	4	2H	N 2	110	5
1	9	3D	W-1	100	5
5	10	2H	N-1	50	1
9	1	1NT	E 1	90	0
8	3	3H	N-2	100	0
10	5	1NT	E 2	120	-1
3	8	3C	E 4	130	-1
2	7	1NT	E 3	150	-2
4	6	1NT	E 4	180	-3
7	2	1NT	E 4	180	-3

20

♠ 92
♥ 52
♦ K8765
♣ 7642

♠ AJ10543
♥ K108
♦ AQ
♣ 95

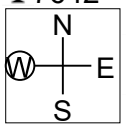

♠ KQ8
♥ 3
♦ J1043
♣ AKQ103

♠ 76
♥ AQJ9764
♦ 92
♣ J8

Av: NS=-860

N-S	E-W	Contract	N-S	E-W	IMP
6	4	6S	W-1	100	14
3	8	4S	W 5	650	5
1	9	5S	W 6	680	5
9	1	4S	W 6	680	5
2	7	4S	W 6	680	5
5	10	4S	W 6	680	5
10	5	4S	W 6	680	5
8	3	6S	W 6	1430	-11
4	6	6S	W 6	1430	-11
7	2	6S	W 6	1430	-11

21

♠ QJ
♥ KQ8765
♦ A53
♣ 92

♠ 108765
♥ 1093
♦ KQ7
♣ Q7

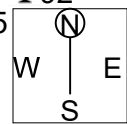

♠ K94
♥ A2
♦ 86
♣ A106543

♠ A32
♥ J4
♦ J10942
♣ KJ8

Av: NS=+190

N-S	E-W	Contract	N-S	E-W	IMP
7	2	3NT	S 4	630	10
6	4	4H	N 4	620	10
5	10	2H	N 5	200	0
4	6	3H	N 4	170	-1
9	1	2H	N 4	170	-1
2	7	3H	N 3	140	-2
10	5	3H	N 3	140	-2
8	3	3D	S 4	130	-2
1	9	2C	E 2	90	-7
3	8	4H	N-1	100	-7

22

♠ J9
♥ QJ1075
♦ A76
♣ 864

♠ A643
♥ 8642
♦ QJ9
♣ AQ

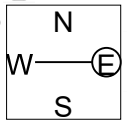

♠ 82
♥ 9
♦ 1085432
♣ KJ102

♠ KQ1075
♥ AK3
♦ K
♣ 9753

Av: NS=+190

N-S	E-W	Contract	N-S	E-W	IMP
3	8	2S	S 5	200	0
8	3	2S	S 5	200	0
4	6	2S	S 5	200	0
1	9	2S	S 5	200	0
9	1	2S	S 5	200	0
2	7	2S	S 5	200	0
5	10	2H	N 5	200	0
6	4	3S	S 4	170	-1
7	2	2S	S 4	170	-1
10	5	2S	S 4	170	-1

23

♠ AKQ54
♥ J1083
♦ 1062
♣ 7

♠ J63
♥ 6542
♦ 98
♣ AJ63

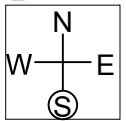

♠ 108
♥ AQ9
♦ A54
♣ KQ1042

♠ 972
♥ K7
♦ KQJ73
♣ 985

Av: NS=+120

N-S	E-W	Contract	N-S	E-W	IMP
2	7	4C	E-2	200	2
5	10	4C	E-2	200	2
8	3	3S	N 4	170	2
7	2	3S	N 4	170	2
4	6	3S	N 3	140	1
10	5	3S	N 3	140	1
3	8	2S	N 3	140	1
1	9	3C	E-1	100	-1
9	1	1NT	E 1	90	-5
6	4	4Sx	N-1	200	-8

24

♠ 9
♥ AKQ653
♦ 10942
♣ A5

♠ AQJ107
♥ 10
♦ K53
♣ 7643

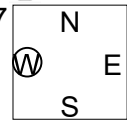

♠ K86543
♥ 82
♦ J6
♣ J108

♠ 2
♥ J974
♦ AQ87
♣ KQ92

Av: NS=+450

N-S	E-W	Contract	N-S	E-W	IMP
6	4	6H	N 6	980	11
4	6	5Sx	W-3	500	2
1	9	5Sx	E-3	500	2
7	2	4H	N 6	480	1
5	10	4H	N 6	480	1
2	7	5H	N 5	450	0
10	5	5H	N 5	450	0
8	3	4H	N 5	450	0
9	1	5Sx	E-2	300	-4
3	8	6H	N-1	50	-11

25

♠ 864
♥ Q1073
♦ 742
♣ K75

♠ K107
♥ J9
♦ J53
♣ Q10643

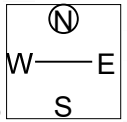

♠ QJ9532
♥ 65
♦ KQ6
♣ J9

♠ A
♥ AK842
♦ A1098
♣ A82

Av: NS=+410

N-S	E-W	Contract	N-S	E-W	IMP
2	10	4H	S 5	450	1
10	2	4H	S 5	450	1
1	8	4H	S 5	450	1
3	6	4H	S 5	450	1
6	3	4H	N 5	450	1
4	9	4H	N 5	450	1
9	4	4H	S 4	420	0
8	1	4H	N 4	420	0
5	7	3H	S 5	200	-5
7	5	3H	S 4	170	-6

26

♠ 83
♥ KJ
♦ 10764
♣ J9872

♠ A2
♥ A965
♦ A952
♣ AK5

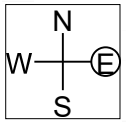

♠ J109654
♥ 10872
♦ K
♣ 43

♠ KQ7
♥ Q43
♦ QJ83
♣ Q106

Av: NS=-270

N-S	E-W	Contract	N-S	E-W	IMP
5	7	3NT	W-2	200	10
7	5	4S	E-1	100	9
2	10	4S	E-1	100	9
6	3	3S	E 3	140	4
9	4	2NT	W 3	150	3
8	1	2S	W 4	170	3
1	8	4S	E 4	620	-8
3	6	4S	E 4	620	-8
10	2	4S	E 5	650	-9
4	9	3NT	W 5	660	-9

27

♠ 42
♥ A9432
♦ A63
♣ QJ2

♠ 85
♥ 1087
♦ 10952
♣ A1083

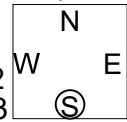

♠ AKJ93
♥ J5
♦ J874
♣ 94

♠ Q1076
♥ KQ6
♦ KQ
♣ K765

Av: NS=+420

N-S	E-W	Contract	N-S	E-W	IMP
4	9	4H	S 5	450	1
5	7	4H	S 4	420	0
7	5	4H	S 4	420	0
2	10	4H	S 4	420	0
10	2	4H	S 4	420	0
1	8	4H	S 4	420	0
8	1	4H	S 4	420	0
3	6	4H	S 4	420	0
6	3	4H	S 4	420	0
9	4	4H	N 4	420	0

28

♠K932
♥A85
♦AQ
♣AQ95

♠A7
♥Q10943
♦1083
♣KJ3

♠Q8654
♥KJ6
♦K654
♣4

♠J10
♥72
♦J972
♣108762

Av: NS=-20

N-S	E-W	Contract	N-S	E-W	IMP
3	6	2NT N 2	120		4
10	2	3C N 3	110		4
1	8	1C N 2	90		3
7	5	3H W-1	50		2
9	4	3H W-1	50		2
8	1	3NT N-1		100	-2
4	9	2NT N-1		100	-2
2	10	2H W 2		110	-3
6	3	2H W 2		110	-3
5	7	2H W 3		140	-3

29

♠K6
♥J764
♦J93
♣8543

♠Q108542
♥108
♦K65
♣A7

♠AJ7
♥A92
♦Q10874
♣106

♠93
♥KQ53
♦A2
♣KQJ92

Av: NS=-210

N-S	E-W	Contract	N-S	E-W	IMP
5	7	3S W-1	100		7
9	4	3C S-1		100	3
1	8	3S W 3		140	2
6	3	2S W 4		170	1
8	1	3S W 5		200	0
7	5	2S W 5		200	0
10	2	1NT S-2		200	0
3	6	1NT S-2		200	0
4	9	1NT S-5		500	-7
2	10	1NT S-6		600	-9

30

♠Q63
♥J104
♦42
♣KJ986

♠A104
♥65
♦KJ105
♣10742

♠82
♥AK872
♦Q987
♣A5

♠KJ975
♥Q93
♦A63
♣Q3

Av: NS=-90

N-S	E-W	Contract	N-S	E-W	IMP
5	7	2S S-1		50	1
7	5	2S S-1		50	1
2	10	2S S-1		50	1
10	2	2S S-1		50	1
9	4	1NT W 1		90	0
1	8	3D E 3		110	-1
8	1	3D E 4		130	-1
3	6	3D E 4		130	-1
6	3	3D E 4		130	-1
4	9	3H E 3		140	-2

31

♠AQ8732
♥A87
♦53
♣102

♠J642
♥AK9
♦AKQ963
♣AKQ963

♠1095
♥1095
♦QJ4
♣J854

♠KJ64
♥KQ3
♦108762
♣7

Av: NS=+210

N-S	E-W	Contract	N-S	E-W	IMP
2	10	4S N 4	620		9
8	1	4S N 4	620		9
3	6	4S N 4	620		9
5	7	5Cx W-1	100		-3
6	3	5Cx W-1	100		-3
1	8	1D W-2	100		-3
7	5	5C W-1	50		-4
4	9	5C W-1	50		-4
9	4	5C W-1	50		-4
10	2	4C W 4		130	-8

32

♠AKJ7
♥Q1097
♦Q8752
♣Q8752

♠AJ875
♥632
♦J32
♣106

♠KQ104
♥Q984
♦854
♣A3

♠9632
♥105
♦AK6
♣KJ94

Av: NS=+110

N-S	E-W	Contract	N-S	E-W	IMP
5	7	3NT N 6	490		9
6	3	5C N 6	420		7
9	4	2NT N 6	240		4
7	5	2D S 5	150		1
10	2	2C N 5	150		1
2	10	2NT S 2	120		0
8	1	2NT S-1		50	-4
4	9	2NT N-1		50	-4
1	8	3NT N-2		100	-5
3	6	3NT N-2		100	-5

33

♠A10987
♥2
♦10532
♣K72

♠J5
♥K854
♦KQJ864
♣9

♠K43
♥J93
♦97
♣A10863

♠Q62
♥AQ1076
♦A
♣QJ54

Av: NS=-10

N-S	E-W	Contract	N-S	E-W	IMP
5	7	3S N 3	140		4
10	2	2S N 3	140		4
4	9	3C S 4	130		4
3	6	3D W-1	50		2
7	5	4S N-1		50	-1
1	8	4S N-1		50	-1
2	10	2D W 2		90	-2
9	4	2D W 2		90	-2
8	1	3C S-3		150	-4
6	3	2H S-3		150	-4

34

♠43
♥AJ1083
♦J84
♣K107

♠K
♥K754
♦AK109
♣AQ82

♠AJ9765
♥9
♦753
♣963

♠Q1082
♥Q62
♦Q62
♣J54

Av: NS=+60

N-S	E-W	Contract	N-S	E-W	IMP
4	9	3NT W-3	150		3
10	2	2H N 2	110		2
8	1	4S E-2	100		1
2	10	3NT W-2	100		1
6	3	3NT W-2	100		1
3	6	2NT W-2	100		1
7	5	3S E-1	50		0
5	7	2NT W-1	50		0
1	8	3C E 3		110	-5
9	4	2NT W 2		120	-5

35

♠AK4
♥Q86
♦KJ
♣AKQ32

♠J8
♥J109532
♦Q92
♣76

♠976532
♥A
♦873
♣984

♠Q10
♥K74
♦A10654
♣J105

Av: NS=+600

N-S	E-W	Contract	N-S	E-W	IMP
5	7	6NT N 6	990		9
10	2	6NT N 6	990		9
8	1	6NT N 6	990		9
3	6	6NT N 6	990		9
6	3	6NT N 6	990		9
7	5	3NT N 7	520		-2
1	8	5C N 6	420		-5
2	10	6NT N-1		50	-12
4	9	6NT N-1		50	-12
9	4	6NT N-1		50	-12

36

♠J109
♥J108642
♦8
♣1094

♠KQ52
♥AQ5
♦KJ6
♣Q75

♠A843
♥7
♦10753
♣KJ63

♠76
♥K93
♦AQ942
♣A82

Av: NS=+10

N-S	E-W	Contract	N-S	E-W	IMP
5	7	4S W-1	100		3
7	5	4S W-1	100		3
2	10	4S W-1	100		3
1	8	4S W-1	100		3
8	1	4S W-1	100		3
3	6	4S W-1	100		3
6	3	4S W-1	100		3
4	9	4S W-1	100		3
9	4	4S W 4		620	-12
10	2	4S W 5		650	-12

37

Hand 37: ♠ J972, ♥ J, ♦ A9, ♣ AKJ1096. Opponent: ♠ KQ1083, ♥ Q54, ♦ Q754, ♣ 2. ♠ A6, ♥ A98763, ♦ 102, ♣ Q53.

Av: NS=+430. Table with columns: N-S, E-W, Contract, N-S, E-W, IMP. Rows: 2 9 4H S 4 620 5, 9 2 4H S 4 620 5, 6 8 3NT N 3 600 5, 8 6 3NT N 3 600 5, 3 10 3NT N 3 600 5, 10 3 3NT N 3 600 5, 7 1 3H S 4 170 -6, 1 7 3C N 5 150 -7, 5 4 3C N 4 130 -7, 4 5 4H S-1 100 -11.

38

Hand 38: ♠ 985, ♥ K642, ♦ 109, ♣ J1062. Opponent: ♠ K4, ♥ J98, ♦ J6, ♣ AKQ874. ♠ Q76, ♥ Q5, ♦ AKQ743, ♣ 93.

Av: NS=-120. Table with columns: N-S, E-W, Contract, N-S, E-W, IMP. Rows: 2 9 2S W-1 100 6, 9 2 3D S-2 100 1, 4 5 3D S-2 100 1, 6 8 3C E 3 110 0, 1 7 3C E 3 110 0, 7 1 3H E 3 140 -1, 10 3 2S W 3 140 -1, 5 4 2H W 3 140 -1, 8 6 3D S-3 150 -1, 3 10 2S W 4 170 -2.

39

Hand 39: ♠ 754, ♥ KJ, ♦ K106, ♣ Q8752. Opponent: ♠ QJ632, ♥ A10963, ♦ 9, ♣ A3. ♠ K9, ♥ 852, ♦ J875, ♣ J1094.

Av: NS=-760. Table with columns: N-S, E-W, Contract, N-S, E-W, IMP. Rows: 5 4 3NT W-1 100 13, 2 9 3NT W 3 600 4, 4 5 4H W 5 650 3, 1 7 4S W 6 680 2, 7 1 4S W 6 680 2, 10 3 4S E 6 680 2, 6 8 4H W 6 680 2, 8 6 4H W 6 680 2, 9 2 6S W 6 1430 -12, 3 10 6NT W 6 1440 -12.

40

Hand 40: ♠ KQJ5, ♥ J5, ♦ K985, ♣ A32. Opponent: ♠ A8432, ♥ 1084, ♦ 32, ♣ Q107. ♠ 10, ♥ A963, ♦ 1076, ♣ KJ985.

Av: NS=+120. Table with columns: N-S, E-W, Contract, N-S, E-W, IMP. Rows: 7 1 2NT N 3 150 1, 3 10 1NT W-3 150 1, 6 8 1NT S 3 150 1, 5 4 2NT N 2 120 0, 8 6 3C S 3 110 0, 2 9 1NT W-2 100 -1, 9 2 1NT W-2 100 -1, 4 5 1NT W-2 100 -1, 1 7 1NT W-2 100 -1, 10 3 2NT N-1 50 -5.

41

Hand 41: ♠ QJ753, ♥ K8653, ♦ 6, ♣ 73. Opponent: ♠ AK108, ♥ A10942, ♦ 8, ♣ QJ8. ♠ 96, ♥ QJ7, ♦ J1074, ♣ K965.

Av: NS=-680. Table with columns: N-S, E-W, Contract, N-S, E-W, IMP. Rows: 6 8 5D W 6 620 2, 4 5 3NT E 4 630 2, 3 10 3NT E 5 660 1, 5 4 3NT E 5 660 1, 2 9 3NT E 6 690 0, 9 2 3NT E 6 690 0, 8 6 3NT E 6 690 0, 10 3 3NT E 6 690 0, 7 1 3NT E 6 690 0, 1 7 6NT E 6 1440 -13.

42

Hand 42: ♠ A1064, ♥ AJ74, ♦ Q8, ♣ K82. Opponent: ♠ Q92, ♥ KQ2, ♦ K1043, ♣ 1064. ♠ J7, ♥ 86, ♦ AJ95, ♣ AQJ75.

Av: NS=+650. Table with columns: N-S, E-W, Contract, N-S, E-W, IMP. Rows: 6 8 3NT N 6 690 1, 9 2 3NT S 5 660 0, 3 10 3NT N 5 660 0, 4 5 3NT N 5 660 0, 5 4 3NT N 5 660 0, 2 9 3NT S 4 630 -1, 8 6 3NT S 4 630 -1, 10 3 3NT S 4 630 -1, 1 7 3NT S 4 630 -1, 7 1 3NT S 3 600 -2.

43

Hand 43: ♠ Q7, ♥ 953, ♦ J1052, ♣ 10973. Opponent: ♠ 42, ♥ AQ742, ♦ Q873, ♣ QJ. ♠ AJ9863, ♥ 106, ♦ A4, ♣ A82.

Av: NS=-230. Table with columns: N-S, E-W, Contract, N-S, E-W, IMP. Rows: 2 9 3S S-1 50 5, 8 6 3S S-1 50 5, 9 2 3S S-2 100 4, 5 4 3S S-2 100 4, 6 8 3H E 3 140 3, 4 5 3H E 4 170 2, 3 10 4H E 4 420 -5, 10 3 4H E 4 420 -5, 1 7 4H E 4 420 -5, 7 1 4H E 4 420 -5.

44

Hand 44: ♠ 82, ♥ A9842, ♦ AK108, ♣ 105. Opponent: ♠ K974, ♥ KJ53, ♦ 632, ♣ 82. ♠ AQ1063, ♥ Q76, ♦ Q74, ♣ AJ.

Av: NS=+460. Table with columns: N-S, E-W, Contract, N-S, E-W, IMP. Rows: 4 5 4H N 5 650 5, 2 9 4H N 4 620 4, 8 6 4H N 4 620 4, 10 3 4H N 4 620 4, 1 7 4H N 4 620 4, 7 1 3NT N 3 600 4, 9 2 3Cx W-3 500 1, 6 8 3C W-4 200 -6, 3 10 5H N-1 100 -11, 5 4 4H N-2 200 -12.

45

Hand 45: ♠ 1093, ♥ 75, ♦ 754, ♣ KQ842. Opponent: ♠ A72, ♥ Q98, ♦ Q1032, ♣ A107. ♠ K5, ♥ KJ10432, ♦ KJ9, ♣ J9.

Av: NS=+180. Table with columns: N-S, E-W, Contract, N-S, E-W, IMP. Rows: 1 7 4S W-3 300 3, 2 9 3S W-2 200 1, 9 2 3S W-2 200 1, 3 10 3S W-2 200 1, 4 5 3S W-2 200 1, 5 4 3S W-2 200 1, 7 1 3S W-2 200 1, 8 6 4S W-1 100 -2, 6 8 3S W-1 100 -2, 10 3 3S W 3 140 -8.

46

♠7
♥Q1092
♦K972
♣KJ108

♠AKJ83
♥K5
♦J863
♣95

N	
W	ⓔ
S	

♠10652
♥A87
♦A5
♣7432

♠Q94
♥J643
♦Q104
♣AQ6

Av: NS=-80

N-S	E-W	Contract	N-S	E-W	IMP
4	5	3D E-3	150		6
5	4	3H S 3	140		6
1	7	4H N-1		50	1
2	9	4H S-2		100	-1
6	8	2S W 2		110	-1
8	6	2S W 2		110	-1
9	2	3S W 3		140	-2
10	3	2S W 3		140	-2
7	1	2S W 3		140	-2
3	10	2S W 4		170	-3

47

♠43
♥J832
♦Q1063
♣Q86

♠AK752
♥
♦AK74
♣AK43

N	
W	Ⓢ
E	
S	

♠QJ86
♥A654
♦852
♣97

♠109
♥KQ1097
♦J9
♣J1052

Av: NS=-790

N-S	E-W	Contract	N-S	E-W	IMP
2	9	4S W 5		450	8
9	2	4S W 6		480	7
10	3	4S W 6		480	7
5	4	4S W 6		480	7
8	6	6S W 6		980	-5
3	10	6S W 6		980	-5
4	5	6S W 6		980	-5
1	7	6S W 6		980	-5
7	1	6S W 6		980	-5
6	8	6S W 7		1010	-6

48

♠AQJ53
♥8654
♦Q4
♣A2

♠9874
♥K10732
♦8765
♣

N	
W	Ⓢ
E	
S	

♠K106
♥A
♦92
♣KQJ9873

♠2
♥QJ9
♦AKJ103
♣10654

Av: NS=+110

N-S	E-W	Contract	N-S	E-W	IMP
1	7	3Cx E-3	800		12
7	1	3Cx E-2	500		9
5	4	4H N 4	420		7
6	8	3H N 4	170		2
10	3	2H N 2	110		0
9	2	3D S-1		50	-4
8	6	2H N-1		50	-4
3	10	4H N-2		100	-5
4	5	4H N-2		100	-5
2	9	5D S-3		150	-6

1

♠ J83
♥ Q64
♦ Q10653
♣ 75

♠ A9654
♥ 985
♦ J
♣ QJ43

♠ 107
♥ AKJ2
♦ K9742
♣ 108

♠ KQ2
♥ 1073
♦ A8
♣ AK962

Av: NS=-40

N-S	E-W	Contract	N-S	E-W	IMP
8	9	1NT S 1	90		4
9	8	1NT S 1	90		4
5	2	2C S-1		50	0
2	5	1NT S-1		50	0
3	7	1NT S-1		50	0
7	3	1NT S-1		50	0
4	10	1NT S-1		50	0
10	4	1NT S-1		50	0
1	6	1NT S-2		100	-2
6	1	1NT S-3		150	-3

2

♠ AQ10872
♥ QJ7
♦ J65
♣ 8

♠ 6
♥ K98
♦ Q109743
♣ KJ3

♠ K954
♥ 6532
♦
♣ Q6542

♠ J3
♥ A104
♦ AK82
♣ A1097

Av: NS=+260

N-S	E-W	Contract	N-S	E-W	IMP
6	1	4S S 4	620		8
7	3	4S S 4	620		8
8	9	4S S 4	620		8
1	6	4S N 4	620		8
5	2	4S N 4	620		8
3	7	4S S-1		100	-8
4	10	4S S-1		100	-8
10	4	4S S-1		100	-8
9	8	4S S-1		100	-8
2	5	4S N-1		100	-8

3

♠ QJ63
♥ Q1064
♦ J7
♣ KQ6

♠ 10
♥ AK9852
♦ 10964
♣ 75

♠ A752
♥ 7
♦ Q853
♣ A1098

♠ K984
♥ J3
♦ AK2
♣ J432

Av: NS=+140

N-S	E-W	Contract	N-S	E-W	IMP
5	2	3NT N 3	400		6
6	1	3S S 3	140		0
1	6	3S S 3	140		0
4	10	3S S 3	140		0
10	4	3S S 3	140		0
8	9	3S S 3	140		0
9	8	3S S 3	140		0
3	7	2S S 3	140		0
7	3	2S S 3	140		0
2	5	3S S-1		50	-5

4

♠ A10987
♥ K82
♦ Q1043
♣ Q

♠ QJ
♥ A763
♦ 95
♣ 98642

♠ K5432
♥ 4
♦ AKJ2
♣ KJ5

♠ 6
♥ QJ1095
♦ 876
♣ A1073

Av: NS=+30

N-S	E-W	Contract	N-S	E-W	IMP
8	9	1NT W-2	200		5
2	5	2H S 3	140		3
4	10	2H S 3	140		3
1	6	2S E-1	100		2
9	8	2S E-1	100		2
3	7	2D N 2	90		2
6	1	2D N-1		100	-4
5	2	2D N-1		100	-4
7	3	2S E 2		110	-4
10	4	2S E 2		110	-4

5

♠ AJ8
♥ 542
♦ AKQ10
♣ K75

♠ KQ52
♥ KJ
♦ 84
♣ Q8642

♠ 764
♥ 10983
♦ J93
♣ AJ3

♠ 1093
♥ AQ76
♦ 7652
♣ 109

Av: NS=+90

N-S	E-W	Contract	N-S	E-W	IMP
2	5	1NT N 3	150		2
9	8	1NT N 2	120		1
7	3	1NT N 1	90		0
6	1	1NT N 1	90		0
1	6	1NT N 1	90		0
5	2	1NT N 1	90		0
3	7	1NT N 1	90		0
4	10	1NT N 1	90		0
10	4	1NT N 1	90		0
8	9	1NT N 1	90		0

6

♠ 109872
♥ AQ
♦ KJ102
♣ 32

♠ Q64
♥ 432
♦ A973
♣ A87

♠ AJ53
♥ J987
♦ Q4
♣ KQ4

♠ K
♥ K1065
♦ 865
♣ J10965

Av: NS=-100

N-S	E-W	Contract	N-S	E-W	IMP
2	5	2NT E-1	100		5
8	9	1NT W 1		90	0
3	7	1NT E 1		90	0
4	10	1NT E 1		90	0
9	8	1NT E 1		90	0
5	2	2S N-2		100	0
7	3	2S N-2		100	0
1	6	1NT W 2		120	-1
10	4	1NT W 2		120	-1
6	1	2Sx N-3		500	-9

7

♠ 983
♥ J1094
♦ Q3
♣ AQ95

♠ 64
♥ KQ3
♦ 654
♣ KJ874

♠ AQJ7
♥ 752
♦ AK107
♣ 102

♠ K1052
♥ A86
♦ J982
♣ 63

Av: NS=-20

N-S	E-W	Contract	N-S	E-W	IMP
2	5	1NT W-2	200		6
6	1	1NT W-1	100		3
8	9	1NT W-1	100		3
1	6	1NT E-1	100		3
5	2	1NT W 1		90	-2
3	7	1NT W 1		90	-2
7	3	1NT W 1		90	-2
4	10	1NT W 1		90	-2
9	8	1NT W 1		90	-2
10	4	1NT W 2		120	-3

8

♠ AJ64
♥ AJ98
♦ A1042
♣ K

♠ KQ87
♥ 4
♦ KJ6
♣ A10962

♠ 52
♥ KQ62
♦ 953
♣ Q543

♠ 1093
♥ 10753
♦ Q87
♣ J87

Av: NS=-100

N-S	E-W	Contract	N-S	E-W	IMP
2	5	1NT E-2	100		5
6	1	2H S-1		50	2
7	3	2D S-1		50	2
8	9	2C W 2		90	0
5	2	2C W 3		110	0
10	4	2C W 3		110	0
4	10	1NT E 2		120	-1
9	8	3C W 4		130	-1
1	6	2C W 4		130	-1
3	7	2C W 4		130	-1

9

♠ Q64
♥ AJ6542
♦ K96
♣ K

♠ 92
♥ 109873
♦ A5
♣ AQJ3

♠ AJ87
♥ K
♦ QJ8
♣ 107652

♠ K1053
♥ Q
♦ 107432
♣ 984

Av: NS=-70

N-S	E-W	Contract	N-S	E-W	IMP
7	3	1H N 1	80		4
9	8	Passout			2
6	1	2H N-1		50	1
5	2	2H N-1		50	1
1	6	1H N-1		50	1
3	7	2H N-2		100	-1
4	10	2H N-2		100	-1
10	4	2H N-2		100	-1
2	5	3C W 3		110	-1
8	9	2H N-3		150	-2

10

♠ QJ9864
♥ AK843
♦
♣ K4

♠ A107532
♥ 9
♦ K10872
♣ 8

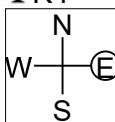

♠ K
♥ J52
♦ A953
♣ A10532

♠
♥ Q1076
♦ QJ64
♣ QJ976

Av: NS=+280

N-S	E-W	Contract	N-S	E-W	IMP
6	1	4H	N 4	620	8
2	5	4H	N 4	620	8
7	3	4H	N 4	620	8
3	7	2S	W-3	300	1
1	6	3S	W-2	200	-2
4	10	3S	W-2	200	-2
8	9	2S	W-2	200	-2
10	4	3H	N 4	170	-3
5	2	4H	N-1	100	-9
9	8	4H	N-1	100	-9

11

♠ Q32
♥ AKQ743
♦ A7
♣ QJ

♠ A1074
♥ 10
♦ J10532
♣ 974

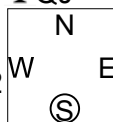

♠ J95
♥ 952
♦ Q86
♣ K1032

♠ K86
♥ J86
♦ K94
♣ A865

Av: NS=+470

N-S	E-W	Contract	N-S	E-W	IMP
3	7	6H	N 6	980	11
2	5	4H	N 6	480	0
5	2	4H	N 6	480	0
4	10	4H	N 6	480	0
9	8	4H	N 6	480	0
6	1	4H	N 5	450	-1
1	6	4H	N 5	450	-1
7	3	4H	N 5	450	-1
10	4	4H	N 5	450	-1
8	9	4H	N 4	420	-2

12

♠ J942
♥ 75
♦ 9
♣ AKQJ74

♠ Q1075
♥ A10
♦ A83
♣ 10865

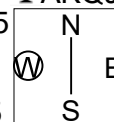

♠ K83
♥ 642
♦ QJ1074
♣ 92

♠ A6
♥ KQJ983
♦ K652
♣ 3

Av: NS=+640

N-S	E-W	Contract	N-S	E-W	IMP
2	5	4H	S 5	650	0
3	7	4H	S 5	650	0
7	3	4H	S 5	650	0
4	10	4H	S 5	650	0
10	4	4H	S 5	650	0
1	6	4H	S 4	620	-1
5	2	4H	S 4	620	-1
8	9	4H	S 4	620	-1
9	8	4H	S 4	620	-1
6	1	3NT	N 3	600	-1

13

♠ AQ10
♥ KJ32
♦ A
♣ AQ765

♠ K984
♥ A94
♦ 1032
♣ 982

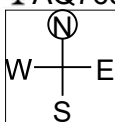

♠ 632
♥ 765
♦ KQ765
♣ K4

♠ J75
♥ Q108
♦ J984
♣ J103

Av: NS=+450

N-S	E-W	Contract	N-S	E-W	IMP
9	3	3NT	N 5	660	5
4	8	3NT	N 4	630	5
10	7	3NT	N 4	630	5
8	4	3NT	N 3	600	4
3	9	3NT	N 3	600	4
5	1	3NT	N 3	600	4
2	6	2H	N 5	200	-6
7	10	1C	N 5	150	-7
1	5	1C	N 5	150	-7
6	2	1C	N 5	150	-7

14

♠ A853
♥ K82
♦ A1084
♣ A10

♠ 976
♥ 4
♦ Q972
♣ QJ964



♠ K2
♥ 97653
♦ J
♣ K8752

♠ QJ104
♥ AQJ10
♦ K653
♣ 3

Av: NS=+400

N-S	E-W	Contract	N-S	E-W	IMP
1	5	6S	N 6	980	11
2	6	6S	N 6	980	11
4	8	5S	N 6	480	2
3	9	5S	N 6	480	2
6	2	4S	N 6	480	2
5	1	4S	N 5	450	2
8	4	4S	N 4	420	1
9	3	6S	N-1	50	-10
10	7	6S	N-1	50	-10
7	10	6S	N-2	100	-11

15

♠ AKQ8
♥ AQ74
♦ Q9
♣ 543

♠ 1052
♥ KJ1032
♦ 1087
♣ 106

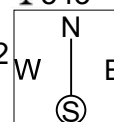

♠ J43
♥ 965
♦ 532
♣ AKJ8

♠ 976
♥ 8
♦ AKJ64
♣ Q972

Av: NS=+650

N-S	E-W	Contract	N-S	E-W	IMP
2	6	3NT	N 6	690	1
8	4	3NT	N 5	660	0
4	8	3NT	N 5	660	0
9	3	3NT	N 5	660	0
10	7	3NT	N 5	660	0
7	10	3NT	N 5	660	0
6	2	3NT	N 5	660	0
3	9	3NT	N 4	630	-1
1	5	3NT	N 4	630	-1
5	1	3NT	N 4	630	-1

16

♠ K107543
♥ Q4
♦ 6
♣ 8653

♠ J8
♥ K85
♦ J973
♣ KQ42

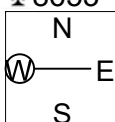

♠ 96
♥ A103
♦ AK10852
♣ A9

♠ AQ2
♥ J9762
♦ Q4
♣ J107

Av: NS=-440

N-S	E-W	Contract	N-S	E-W	IMP
6	2	3NT	W-2	200	12
3	9	4D	E 5	150	7
1	5	4D	E 5	150	7
2	6	3D	E 5	150	7
9	3	1NT	W 7	270	5
8	4	3NT	E 6	690	-6
4	8	3NT	E 6	690	-6
10	7	3NT	E 6	690	-6
7	10	3NT	E 6	690	-6
5	1	3NT	E 6	690	-6

17

♠ 642
♥ KJ4
♦ A8
♣ AJ752

♠ AQ83
♥ 63
♦ KQ654
♣ 106

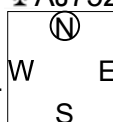

♠ 75
♥ Q108752
♦ 1092
♣ Q3

♠ KJ109
♥ A9
♦ J73
♣ K984

Av: NS=+180

N-S	E-W	Contract	N-S	E-W	IMP
6	2	3NT	N 5	460	7
3	9	3NT	N 4	430	6
9	3	3NT	N 3	400	6
7	10	3NT	N 3	400	6
1	5	3S	N 4	170	0
2	6	2S	S 4	170	0
10	7	5C	N-1	50	-6
8	4	3NT	N-1	50	-6
4	8	3NT	N-1	50	-6
5	1	3NT	N-3	150	-8

18

♠ Q653
♥ A
♦ KJ732
♣ J87

♠ 1074
♥ 1096
♦ 6
♣ KQ10642

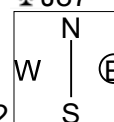

♠ K2
♥ J87543
♦ Q984
♣ 5

♠ AJ98
♥ KQ2
♦ A105
♣ A93

Av: NS=+760

N-S	E-W	Contract	N-S	E-W	IMP
6	2	6S	S 6	1430	12
4	8	6S	N 6	1430	12
1	5	6S	N 6	1430	12
9	3	4S	N 6	680	-2
7	10	4S	N 6	680	-2
5	1	4S	N 6	680	-2
10	7	4S	N 5	650	-3
2	6	4S	N 5	650	-3
3	9	6S	N-1	100	-13
8	4	6S	N-2	200	-14

19

♠542
♥8
♦QJ10
♣AKJ952

♠AJ8
♥AQ1097
♦A73
♣Q3

N
W—E
S

♠Q1073
♥K5
♦8654
♣864

♠K96
♥J6432
♦K92
♣107

Av: NS=-60

N-S	E-W	Contract	N-S	E-W	IMP
1	5	2H W-1	100		4
6	2	2C N 2	90		4
8	4	3C N-1		50	0
4	8	3C N-1		50	0
9	3	2C N-1		50	0
7	10	1NT W 1		90	-1
2	6	1NT W 1		90	-1
5	1	3C N-2		100	-1
10	7	2H W 2		110	-2
3	9	2H W 2		110	-2

20

♠10874
♥KJ8
♦AQ4
♣AK9

♠K962
♥93
♦K109853
♣8

N
W—E
S

♠J5
♥A7654
♦J72
♣753

♠AQ3
♥Q102
♦6
♣QJ10642

Av: NS=+650

N-S	E-W	Contract	N-S	E-W	IMP
4	8	3NT N 5	660		0
9	3	3NT N 5	660		0
7	10	3NT N 5	660		0
3	9	3NT N 5	660		0
1	5	3NT N 5	660		0
5	1	3NT N 5	660		0
6	2	3NT N 5	660		0
8	4	3NT N 4	630		-1
10	7	3NT N 4	630		-1
2	6	3NT N 4	630		-1

21

♠AKQ107
♥A103
♦4
♣K1086

♠652
♥Q94
♦QJ105
♣432

N
W—E
S

♠83
♥J2
♦A876
♣AJ975

♠J94
♥K8765
♦K932
♣Q

Av: NS=+640

N-S	E-W	Contract	N-S	E-W	IMP
9	3	4S N 5	650		0
10	7	4S N 5	650		0
7	10	4S N 5	650		0
1	5	4S N 5	650		0
6	2	4S N 5	650		0
4	8	4S N 4	620		-1
3	9	4S N 4	620		-1
5	1	4S N 4	620		-1
2	6	4S N 4	620		-1
8	4	3S N 4	170		-10

22

♠QJ106
♥752
♦J5
♣8654

♠9842
♥K8643
♦3
♣AQ2

N
W—E
S

♠AK75
♥Q10
♦AQ109764
♣

♠3
♥AJ9
♦K82
♣KJ10973

Av: NS=-220

N-S	E-W	Contract	N-S	E-W	IMP
10	7	4S E-2	200		9
3	9	4D E-2	200		9
5	1	4D E 4		130	3
9	3	3D E 4		130	3
7	10	3D E 4		130	3
6	2	2S E 3		140	2
2	6	3S E 4		170	2
1	5	5D E 5		600	-9
4	8	4H W 4		620	-9
8	4	4S E 5		650	-10

23

♠AKQ107
♥J
♦Q952
♣J76

♠92
♥AQ10975
♦K84
♣A2

N
W—E
S

♠86
♥K862
♦AJ6
♣9853

♠J543
♥43
♦1073
♣KQ104

Av: NS=-300

N-S	E-W	Contract	N-S	E-W	IMP
10	7	5H W-1	100		9
3	9	4H W-1	100		9
8	4	3S N-1		100	5
9	3	3S N-1		100	5
4	8	4S N-2		200	3
6	2	4S N-2		200	3
1	5	4H W 4		620	-8
5	1	4H W 4		620	-8
7	10	4H E 4		620	-8
2	6	4H W 5		650	-8

24

♠A105
♥Q983
♦106
♣A1082

♠QJ9
♥1042
♦KQJ7
♣Q97

N
W—E
S

♠8763
♥K765
♦A83
♣J3

♠K42
♥AJ
♦9542
♣K654

Av: NS=0

N-S	E-W	Contract	N-S	E-W	IMP
5	1	1NT S 1	90		3
8	4	Passout			0
4	8	Passout			0
9	3	Passout			0
10	7	Passout			0
7	10	Passout			0
3	9	Passout			0
1	5	Passout			0
2	6	Passout			0
6	2	Passout			0

1

♠ KJ2
♥ Q
♦ 10952
♣ KQ932

♠ 3
♥ A96543
♦ AK
♣ A1087

♠ AQ10964
♥ 8
♦ 8763
♣ 54

W N E S

♠ 875
♥ KJ1072
♦ QJ4
♣ J6

Av: NS=-30

N-S	E-W	Contract	N-S	E-W	IMP
1	4	3H	W-2	100	4
9	10	3H	W-2	100	4
3	2	3H	W-1	50	2
5	6	3H	W-1	50	2
7	8	3H	W-1	50	2
10	9	3H	W-1	50	2
8	7	3S	E 3	140	-3
2	3	2S	E 4	170	-4
6	5	2S	E 5	200	-5
4	1	4Cx	N-6	1400	-16

2

♠ Q5
♥ KQJ864
♦ 1065
♣ 76

♠ J10987
♥ A973
♦ J93
♣ A

♠ A632
♥ 10
♦ 874
♣ K10432

W N E S

♠ K4
♥ 52
♦ AKQ2
♣ QJ985

Av: NS=-50

N-S	E-W	Contract	N-S	E-W	IMP
5	6	3H	N 4	170	6
8	7	2H	N 3	140	5
2	3	4S	W-2	100	4
7	8	4H	S-1	100	-2
10	9	4H	S-1	100	-2
3	2	4H	N-1	100	-2
1	4	4H	N-1	100	-2
9	10	4H	N-1	100	-2
6	5	2S	W 2	110	-2
4	1	2S	E 3	140	-3

3

♠ A10985
♥ 743
♦ 63
♣ AQ3

♠ 1092
♥ AK98754
♣ 764

♠ KQ643
♥ KJ
♦ J102
♣ K85

W N E S

♠ J72
♥ AQ865
♦ Q
♣ J1092

Av: NS=-100

N-S	E-W	Contract	N-S	E-W	IMP
9	10	4H	S 4	420	11
2	3	3H	S 3	140	6
7	8	2S	N 2	110	5
1	4	3S	N-1	50	2
5	6	3S	N-1	50	2
3	2	3D	W 3	110	0
6	5	3D	W 3	110	0
8	7	3D	W 4	130	-1
4	1	3NT	W 3	600	-11
10	9	3NT	E 4	630	-11

4

♠ J54
♥ Q1053
♦ AQ109
♣ 72

♠ AQ9
♥ K6
♦ KJ2
♣ QJ865

♠ 1062
♥ A842
♦ 643
♣ 1043

W N E S

♠ K873
♥ J97
♦ 875
♣ AK9

Av: NS=-70

N-S	E-W	Contract	N-S	E-W	IMP
2	3	1NT	W-1	100	5
6	5	1NT	W-1	100	5
3	2	1NT	W 1	90	-1
1	4	1NT	W 1	90	-1
5	6	1NT	W 1	90	-1
7	8	1NT	W 1	90	-1
8	7	1NT	W 1	90	-1
9	10	1NT	W 1	90	-1
10	9	1NT	W 1	90	-1
4	1	1NT	W 3	150	-2

5

♠ AQ86
♥
♦ AKJ107
♣ Q764

♠ J9543
♥ 9432
♦
♣ AK98

♠ 72
♥ AK1086
♦ Q82
♣ 1052

W N E S

♠ K10
♥ QJ75
♦ 96543
♣ J3

Av: NS=-40

N-S	E-W	Contract	N-S	E-W	IMP
6	5	5Hx	E-3	500	11
1	4	4D	N 4	130	5
9	10	4D	N 4	130	5
3	2	5D	N-1	100	-2
4	1	5D	N-1	100	-2
8	7	5D	N-1	100	-2
10	9	5D	N-1	100	-2
2	3	3NT	S-1	100	-2
7	8	3NT	S-1	100	-2
5	6	3NT	N-1	100	-2

6

♠ AJ4
♥ J92
♦ AK84
♣ K43

♠ 9753
♥ A1086
♦ 65
♣ 976

♠ Q6
♥ KQ
♦ J10932
♣ Q1052

W N E S

♠ K1082
♥ 7543
♦ Q7
♣ AJ8

Av: NS=+350

N-S	E-W	Contract	N-S	E-W	IMP
1	4	3NT	N 4	430	2
5	6	3NT	N 4	430	2
2	3	3NT	N 3	400	2
4	1	3NT	N 3	400	2
6	5	3NT	N 3	400	2
7	8	3NT	N 3	400	2
9	10	3NT	N 3	400	2
10	9	3NT	N 3	400	2
3	2	3NT	N-1	50	-9
8	7	3NT	N-1	50	-9

7

♠ Q2
♥ 432
♦ AJ52
♣ J942

♠ 109
♥ K865
♦ Q104
♣ AK76

♠ 54
♥ AQ1097
♦ K9863
♣ 5

W N E S

♠ AKJ8763
♥ J
♦ 7
♣ Q1083

Av: NS=+260

N-S	E-W	Contract	N-S	E-W	IMP
8	7	4Sx	S 4	790	11
1	4	4S	S 4	620	8
5	6	4S	S 4	620	8
10	9	4S	S 4	620	8
4	1	5H	E-2	200	-2
2	3	2S	S 4	170	-3
3	2	4H	E-1	100	-4
9	10	4S	S-1	100	-8
6	5	3H	E 4	170	-10
7	8	3H	E 4	170	-10

8

♠ 984
♥ 92
♦ A64
♣ KQJ74

♠ K
♥ AKQ105
♦ 10973
♣ 1096

♠ Q73
♥ 7643
♦ K2
♣ A853

W N E S

♠ AJ10652
♥ J8
♦ QJ85
♣ 2

Av: NS=-110

N-S	E-W	Contract	N-S	E-W	IMP
3	2	3S	S-1	50	2
4	1	3S	S-1	50	2
7	8	3S	S-1	50	2
10	9	3S	S-1	50	2
5	6	3S	S-2	100	0
9	10	3H	W 3	140	-1
6	5	4S	S-3	150	-1
8	7	4S	S-3	150	-1
2	3	4S	N-3	150	-1
1	4	3H	W 4	170	-2

9

♠
♥ Q965432
♦ 864
♣ J73

♠ Q1082
♥ 8
♦ KQJ95
♣ 862

♠ A7643
♥ 7
♦ A10732
♣ Q5

W N E S

♠ KJ95
♥ AKJ10
♦
♣ AK1094

Av: NS=+470

N-S	E-W	Contract	N-S	E-W	IMP
6	5	5Dx	W-4	1100	12
3	2	4H	N 7	510	1
1	4	4H	N 7	510	1
5	6	4H	N 7	510	1
7	8	4H	N 7	510	1
8	7	4H	N 7	510	1
9	10	4H	N 7	510	1
10	9	4H	N 7	510	1
4	1	4Sx	E-1	200	-7
2	3	3S	E 3	140	-12

10

♠ Q5
♥ AKJ83
♦ KJ
♣ J765

♠ K109
♥ Q54
♦ A9862
♣ K10

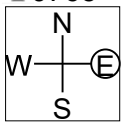

♠ AJ4
♥ 97
♦ Q1074
♣ A842

♠ 87632
♥ 1062
♦ 53
♣ Q93

Av: NS=-150

Table with 5 columns: N-S, E-W, Contract, N-S, E-W, IMP. Lists various contracts and their corresponding IMP values.

11

♠ 7654
♥ A52
♦ 943
♣ AJ5

♠ AKJ82
♥ KQJ96
♦ A62
♣

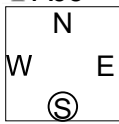

♠ 103
♥ 10874
♦ QJ8
♣ Q1082

♠ Q9
♥ 3
♦ K1075
♣ K97643

Av: NS=-360

Table with 5 columns: N-S, E-W, Contract, N-S, E-W, IMP. Lists various contracts and their corresponding IMP values.

12

♠ J6
♥ 1064
♦ 954
♣ Q10762

♠ 53
♥ K8532
♦ AQ2
♣ K93

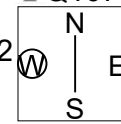

♠ A1094
♥ QJ7
♦ 1063
♣ 854

♠ KQ872
♥ A9
♦ KJ87
♣ AJ

Av: NS=-200

Table with 5 columns: N-S, E-W, Contract, N-S, E-W, IMP. Lists various contracts and their corresponding IMP values.

13

♠ 1082
♥ K982
♦ Q107
♣ K104

♠ J
♥ AJ7
♦ AJ9543
♣ 972

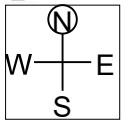

♠ A743
♥ Q43
♦ K6
♣ QJ63

♠ KQ965
♥ 1065
♦ 82
♣ A85

Av: NS=+30

Table with 5 columns: N-S, E-W, Contract, N-S, E-W, IMP. Lists various contracts and their corresponding IMP values.

14

♠ 108765
♥ A10754
♦ 985
♣

♠ AK
♥ 98
♦ KJ3
♣ AJ10862

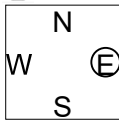

♠ QJ92
♥ Q32
♦ 10742
♣ Q3

♠ 43
♥ KJ6
♦ AQ6
♣ K9754

Av: NS=+30

Table with 5 columns: N-S, E-W, Contract, N-S, E-W, IMP. Lists various contracts and their corresponding IMP values.

15

♠ Q10532
♥ 87
♦ KQ
♣ J1063

♠ AJ84
♥ 109
♦ 10952
♣ Q87

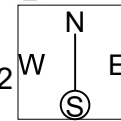

♠ K76
♥ AQ63
♦ AJ3
♣ 952

♠ 9
♥ KJ542
♦ 8764
♣ AK4

Av: NS=-30

Table with 5 columns: N-S, E-W, Contract, N-S, E-W, IMP. Lists various contracts and their corresponding IMP values.

16

♠ 9843
♥ K986
♦ K2
♣ AJ10

♠ 742
♥ A1098753
♦ Q84
♣

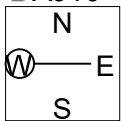

♠ J72
♥ QJ103
♦ QJ
♣ K953

♠ AKQ1065
♥ A5
♦ 64
♣ 762

Av: NS=+450

Table with 5 columns: N-S, E-W, Contract, N-S, E-W, IMP. Lists various contracts and their corresponding IMP values.

17

♠ AQJ10
♥ KQ962
♦ J
♣ QJ2

♠ 73
♥ J3
♦ AK1084
♣ A953

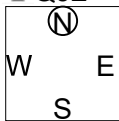

♠ K986
♥ A75
♦ 763
♣ 1086

♠ 542
♥ 1084
♦ Q952
♣ K74

Av: NS=+30

Table with 5 columns: N-S, E-W, Contract, N-S, E-W, IMP. Lists various contracts and their corresponding IMP values.

18

♠ AK754
♥ 1042
♦ Q753
♣ 10

♠ Q103
♥ 93
♦ J92
♣ J5432

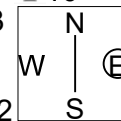

♠ J
♥ 76
♦ AK104
♣ AKQ976

♠ 9862
♥ AKQJ85
♦ 86
♣ 8

Av: NS=-80

Table with 5 columns: N-S, E-W, Contract, N-S, E-W, IMP. Lists various contracts and their corresponding IMP values.

19

♠ A6
♥ Q986
♦ AK4
♣ Q1062

♠ J2
♥ K72
♦ 87652
♣ A83

N
W — E
S

♠ K543
♥ J543
♦ 9
♣ KJ74

♠ Q10987
♥ A10
♦ QJ103
♣ 95

Av: NS=-10

N-S	E-W	Contract	N-S	E-W	IMP
7	9	3NT N 3	400		9
5	8	2NT N 4	180		5
10	6	2NT N 2	120		4
8	5	3NT N-1		50	-1
9	7	2NT N-1		50	-1
3	1	2NT N-1		50	-1
2	4	2NT N-1		50	-1
6	10	3NT N-2		100	-3
1	3	3NT N-2		100	-3
4	2	3NT N-2		100	-3

20

♠ A
♥ 7653
♦ KJ865
♣ K73

♠ 10863
♥ QJ10
♦ Q93
♣ Q102

N
W — E
S

♠ KJ974
♥ K84
♦ 10742
♣ 6

♠ Q52
♥ A92
♦ A
♣ AJ9854

Av: NS=+620

N-S	E-W	Contract	N-S	E-W	IMP
1	3	3NT S 5	660		1
6	10	3NT S 4	630		0
4	2	3NT S 4	630		0
9	7	3NT N 4	630		0
3	1	3NT N 4	630		0
10	6	5C S 6	620		0
8	5	3NT S 3	600		-1
7	9	3NT S 3	600		-1
2	4	3NT S 3	600		-1
5	8	6C S-2		200	-13

21

♠ 10986
♥ 10
♦ KJ76
♣ AQ93

♠ K32
♥ AKQ7
♦ A1053
♣ 108

N
W — E
S

♠ QJ75
♥ 8643
♦ 8
♣ 7654

♠ A4
♥ J952
♦ Q942
♣ KJ2

Av: NS=-40

N-S	E-W	Contract	N-S	E-W	IMP
6	10	1NTxW-1	100		4
8	5	1NT W-1	50		3
7	9	1NT W-1	50		3
9	7	1NT W-1	50		3
2	4	1NT W-1	50		3
5	8	1NT W 1		90	-2
10	6	1NT W 1		90	-2
3	1	1NT W 2		120	-2
1	3	1NTxW 1		180	-4
4	2	1NTxW 1		180	-4

22

♠ J10
♥ 1087
♦ QJ93
♣ A654

♠ K94
♥ J6432
♦ A
♣ K987

N
W — E
S

♠ A85
♥ Q5
♦ K10742
♣ J103

♠ Q7632
♥ AK9
♦ 865
♣ Q2

Av: NS=+30

N-S	E-W	Contract	N-S	E-W	IMP
6	10	2NT E-2	200		5
10	6	2H W-2	200		5
8	5	2S S 2	110		2
7	9	2S S 2	110		2
9	7	2H W-1	100		2
5	8	2S S-1		50	-2
3	1	2D E 2		90	-3
1	3	1NT E 1		90	-3
2	4	1NT E 1		90	-3
4	2	2H W 3		140	-5

23

♠ 9842
♥ J654
♦ Q6
♣ K43

♠ J
♥ 10832
♦ 9432
♣ J765

N
W — E
S

♠ 107653
♥ A97
♦ A7
♣ Q92

♠ AKQ
♥ KQ
♦ KJ1085
♣ A108

Av: NS=+660

N-S	E-W	Contract	N-S	E-W	IMP
6	10	3NT S 5	660		0
8	5	3NT S 5	660		0
5	8	3NT S 5	660		0
7	9	3NT S 5	660		0
10	6	3NT S 5	660		0
9	7	3NT S 5	660		0
1	3	3NT S 5	660		0
3	1	3NT S 5	660		0
2	4	3NT S 5	660		0
4	2	3NT S 5	660		0

24

♠ 9842
♥ 8
♦ AJ9643
♣ Q7

♠ J65
♥ Q72
♦ K102
♣ J652

N
W — E
S

♠ AKQ1073
♥ 53
♦ 875
♣ 43

♠ AKJ10964
♥ Q
♣ AK1098

Av: NS=+460

N-S	E-W	Contract	N-S	E-W	IMP
6	10	4H S 6	480		1
7	9	4H S 6	480		1
9	7	4H S 6	480		1
1	3	4H S 6	480		1
8	5	4H S 5	450		0
5	8	4H S 5	450		0
10	6	4H S 5	450		0
3	1	4H S 5	450		0
2	4	4H S 5	450		0
4	2	4H S 5	450		0

25

♠ A92
♥ 9852
♦ K106
♣ 742

♠ J
♥ K10743
♦ A93
♣ K1098

N
W — E
S

♠ 8654
♥ AQ6
♦ Q5
♣ A653

♠ KQ1073
♥ J
♦ J8742
♣ QJ

Av: NS=-310

N-S	E-W	Contract	N-S	E-W	IMP
7	6	4H W-2	200		11
10	8	4H W-1	100		9
3	4	3H W 4		170	4
5	9	3H E 4		170	4
8	10	4S S-4		200	3
9	5	3H W 5		200	3
6	7	4Sx S-3		500	-5
4	3	4H E 4		620	-7
2	1	4H W 6		680	-9
1	2	4Sx S-4		800	-10

26

♠ A102
♥ QJ6
♦ J10842
♣ A4

♠ KQJ87
♥ 73
♦ 5
♣ KQ1076

N
W — E
S

♠ 9654
♥ A1092
♦ K96
♣ 85

♠ 3
♥ K854
♦ AQ73
♣ J932

Av: NS=+10

N-S	E-W	Contract	N-S	E-W	IMP
5	9	4S W-3	300		7
7	6	4S W-2	200		5
1	2	3S W-2	200		5
3	4	3S W-1	100		3
6	7	2S W-1	100		3
4	3	5D N-1		100	-3
9	5	2S W 2		110	-3
10	8	3S W 3		140	-4
8	10	2S W 3		140	-4
2	1	2S W 4		170	-5

27

♠ J6
♥ 9
♦ J764
♣ QJ10983

♠ 1097
♥ AQ1072
♦ A83
♣ 74

N
W — E
S

♠ AQ843
♥ KJ85
♦ Q
♣ K62

♠ K52
♥ 643
♦ K10952
♣ A5

Av: NS=-380

N-S	E-W	Contract	N-S	E-W	IMP
5	9	3S E 5	200		5
9	5	3S E 5	200		5
4	3	3S E 5	200		5
3	4	4S E 4		420	-1
1	2	4S W 5		450	-2
6	7	4S E 5		450	-2
8	10	4S E 5		450	-2
10	8	4S E 5		450	-2
7	6	4H E 5		450	-2
2	1	4H E 5		450	-2

28

♠2
♥QJ
♦AJ84
♣J98654

♠A85
♥AK1063
♦Q63
♣Q2

N
W | E
S

♠QJ10973
♥85
♦105
♣A73

♠K64
♥9742
♦K972
♣K10

Av: NS=-170

N-S	E-W	Contract	N-S	E-W	IMP
9	5	4S	W-1	50	6
7	6	4H	W-1	50	6
8	10	2S	W 2	110	2
10	8	3S	E 3	140	1
1	2	2H	W 3	140	1
3	4	3S	W 4	170	0
5	9	3S	E 5	200	-1
4	3	2S	E 5	200	-1
2	1	4S	W 4	420	-6
6	7	4S	W 5	450	-7

29

♠K853
♥Q86
♦K9
♣K1043

♠J1096
♥1032
♦10732
♣96

N
W | E
S

♠AQ72
♥75
♦AJ65
♣J85

♠4
♥AKJ94
♦Q84
♣AQ72

Av: NS=+640

N-S	E-W	Contract	N-S	E-W	IMP
5	9	4NT	N 5	660	1
9	5	4H	S 5	650	0
6	7	4H	S 5	650	0
7	6	4H	S 5	650	0
8	10	4H	S 5	650	0
10	8	4H	S 5	650	0
3	4	4H	S 5	650	0
1	2	4H	S 4	620	-1
2	1	4H	S 4	620	-1
4	3	4H	S 4	620	-1

30

♠J1063
♥J3
♦KQ542
♣Q5

♠5
♥Q842
♦AJ873
♣632

N
W | E
S

♠A9742
♥AK96
♦AK107
♣AK107

♠KQ8
♥1075
♦1096
♣J984

Av: NS=-340

N-S	E-W	Contract	N-S	E-W	IMP
8	10	4H	E-1	50	9
5	9	3H	E 4	170	5
6	7	2H	E 5	200	4
4	3	2H	E 5	200	4
3	4	3NT	W 3	400	-2
2	1	4H	E 4	420	-2
9	5	4H	E 5	450	-3
7	6	4H	E 5	450	-3
1	2	4H	E 5	450	-3
10	8	4H	E 6	480	-4

31

♠Q108
♥J1086
♦10932
♣KJ

♠653
♥532
♦A75
♣Q1084

N
W | E
S

♠AJ9
♥A94
♦K84
♣A953

♠K742
♥KQ7
♦QJ6
♣762

Av: NS=-120

N-S	E-W	Contract	N-S	E-W	IMP
7	6	1NT	E 1	90	1
3	4	1NT	E 1	90	1
5	9	1NT	E 2	120	0
9	5	1NT	E 2	120	0
6	7	1NT	E 2	120	0
8	10	1NT	E 2	120	0
10	8	1NT	E 2	120	0
1	2	1NT	E 2	120	0
2	1	1NT	E 2	120	0
4	3	1NT	E 2	120	0

32

♠K107
♥AQJ982
♦
♣Q862

♠Q985
♥
♦K52
♣KJ10953

N
W | E
S

♠642
♥K65
♦A10973
♣74

♠AJ3
♥10743
♦QJ864
♣A

Av: NS=+520

N-S	E-W	Contract	N-S	E-W	IMP
5	9	6H	N 6	980	10
6	7	6H	N 6	980	10
1	2	5H	N 6	480	-1
8	10	4H	N 6	480	-1
9	5	4H	N 5	450	-2
7	6	4H	N 5	450	-2
10	8	4H	N 5	450	-2
2	1	4H	N 5	450	-2
3	4	4H	N 5	450	-2
4	3	6H	N-1	50	-11

33

♠J
♥J953
♦AK
♣K107642

♠A7
♥AQ742
♦Q108
♣AQ9

N
W | E
S

♠KQ5
♥1086
♦7654
♣J83

♠10986432
♥K
♦J932
♣5

Av: NS=0

N-S	E-W	Contract	N-S	E-W	IMP
6	7	2S	S 2	110	3
2	1	2S	S 2	110	3
3	4	4H	W-1	50	2
4	3	4H	W-1	50	2
5	9	3H	W-1	50	2
10	8	3H	W-1	50	2
8	10	2S	S-1	50	-2
9	5	4S	S-2	100	-3
7	6	3H	W 3	140	-4
1	2	3H	W 3	140	-4

34

♠AQ7
♥K103
♦K742
♣J106

♠109
♥J95
♦9863
♣AQ75

N
W | E
S

♠KJ2
♥8762
♦AQ5
♣832

♠86543
♥AQ4
♦J10
♣K94

Av: NS=-20

N-S	E-W	Contract	N-S	E-W	IMP
8	10	1NT	N 2	120	4
5	9	1NT	N 1	90	3
7	6	1NT	N 1	90	3
10	8	1NT	N 1	90	3
6	7	Passout			1
4	3	2S	S-1	100	-2
9	5	1NT	N-1	100	-2
1	2	1NT	N-1	100	-2
2	1	1NT	N-1	100	-2
3	4	1NT	N-1	100	-2

35

♠K10754
♥
♦Q92
♣AKQ108

♠6
♥AQ9763
♦AJ543
♣6

N
W | E
S

♠QJ82
♥82
♦K76
♣J754

♠A93
♥KJ1054
♦108
♣932

Av: NS=+30

N-S	E-W	Contract	N-S	E-W	IMP
7	6	3S	S 3	140	3
4	3	3S	S 3	140	3
10	8	3S	N 3	140	3
6	7	2S	S 3	140	3
5	9	2S	N 2	110	2
8	10	4S	N-1	50	-2
1	2	3S	S-1	50	-2
9	5	4Sx	N-1	100	-4
3	4	4S	N-2	100	-4
2	1	5Cx	N-3	500	-11

36

♠J7
♥J75
♦KQJ96
♣1097

♠108632
♥62
♦3
♣K5432

N
W | E
S

♠KQ94
♥AK9
♦A1084
♣J6

♠A5
♥Q10843
♦752
♣AQ8

Av: NS=-230

N-S	E-W	Contract	N-S	E-W	IMP
10	8	3S	E 3	140	3
8	10	2S	E 3	140	3
9	5	3S	E 4	170	2
1	2	3S	E 4	170	2
5	9	2S	E 4	170	2
7	6	2S	E 4	170	2
6	7	3S	E 5	200	1
3	4	3S	E 5	200	1
4	3	4S	E 4	620	-9
2	1	4S	E 5	650	-9