

全日本オープンペア選手権 OPEN PAIRS Session 4 2020年12月6日(日)

1

♠A75
♥32
♦10843
♣K964

♠Q83
♥865
♦QJ976
♣85

♠KJ96
♥AKJ107
♦K52
♣Q

W N E S

♠1042
♥Q94
♦A
♣AJ10732

N-S	E-W	Contract	N-S	E-W	MP
24	12	4C	S 4	130	12.5
6	25	3C	S 4	130	12.5
11	22	4H	E-2	100	11
18	9	4H	E-1	50	9.5
17	2	4H	E-1	50	9.5
14	28	5C	S-1	50	7.5
10	20	4C	S-1	50	7.5
1	15	3H	E 3	140	3
13	26	3H	E 3	140	3
16	8	3H	E 3	140	3
27	7	3H	E 3	140	3
23	5	3H	E 3	140	3
4	21	3H	E 3	140	3
3	19	3H	E 3	140	3

2

♠AQ973
♥J8
♦732
♣AQ8

♠J4
♥K10943
♦104
♣10942

♠2
♥A765
♦KQ6
♣J7653

W N E S

♠K10865
♥Q2
♦AJ985
♣K

N-S	E-W	Contract	N-S	E-W	MP
14	28	4S	S 6	680	10.5
13	26	4S	S 6	680	10.5
10	20	4S	S 6	680	10.5
18	9	4S	S 6	680	10.5
16	8	4S	S 6	680	10.5
27	7	4S	S 6	680	10.5
1	15	4S	S 5	650	4
24	12	4S	S 5	650	4
11	22	4S	S 5	650	4
6	25	4S	S 5	650	4
23	5	4S	S 5	650	4
3	19	4S	S 5	650	4
17	2	4S	S 5	650	4
4	21	4S	N 4	620	0

3

♠64
♥98532
♦A104
♣J63

♠AK10853
♥Q107
♦K3
♣54

♠Q72
♥A
♦987
♣AKQ1098

W N E S

♠J9
♥KJ64
♦QJ652
♣72

N-S	E-W	Contract	N-S	E-W	MP
11	21	4S	W 6	680	12.5
4	20	4S	W 6	680	12.5
25	13	5S	W 7	710	7
2	16	4S	W 7	710	7
1	28	4S	W 7	710	7
14	27	4S	W 7	710	7
12	23	4S	W 7	710	7
19	10	4S	W 7	710	7
17	9	4S	W 7	710	7
5	22	4S	W 7	710	7
18	3	4S	W 7	710	7
15	8	6S	W 6	1430	1
7	26	6S	W 6	1430	1
24	6	6S	W 6	1430	1

4

♠QJ109
♥AK10
♦J843
♣107

♠8752
♥Q6
♦K97
♣KJ42

♠63
♥J8732
♦AQ
♣AQ53

W N E S

♠AK4
♥954
♦10652
♣986

N-S	E-W	Contract	N-S	E-W	MP
1	28	2H	E-1	100	13
14	27	1NT	E 1	90	10
11	21	1NT	E 1	90	10
24	6	1NT	E 1	90	10
5	22	1NT	E 1	90	10
18	3	1NT	E 1	90	10
17	9	3D	N-1	100	7
12	23	3C	E 3	110	5
4	20	3C	E 3	110	5
7	26	2C	E 3	110	5
2	16	3C	E 4	130	2
25	13	3C	E 4	130	2
19	10	2C	E 4	130	2
15	8	2H	E 4	170	0

5

♠J2
♥K7543
♦A93
♣Q62

♠95
♥J986
♦6
♣AJ10943

♠73
♥102
♦J108752
♣K75

W N E S

♠AKQ10864
♥AQ
♦KQ4
♣8

N-S	E-W	Contract	N-S	E-W	MP
5	21	6S	S 7	1460	13
2	15	6S	S 6	1430	10
13	24	6S	S 6	1430	10
12	22	6S	S 6	1430	10
18	10	6S	S 6	1430	10
6	23	6S	S 6	1430	10
26	14	7Cx	W-5	1100	7
19	4	5S	S 7	710	4
3	17	4S	S 7	710	4
27	1	4S	S 7	710	4
16	9	4S	S 7	710	4
28	8	4S	S 7	710	4
20	11	4S	S 6	680	0.5
25	7	4S	S 6	680	0.5

6

♠1032
♥A863
♦763
♣A63

♠6
♥K1052
♦Q9
♣J109852

♠AQ94
♥J74
♦AKJ5
♣74

W N E S

♠KJ875
♥Q9
♦10842
♣KQ

N-S	E-W	Contract	N-S	E-W	MP
3	17	2S	S 2	110	13
16	9	4C	W-1	100	11.5
19	4	3NT	E-1	100	11.5
27	1	2S	S-1	50	10
20	11	1NT	E 1	90	8.5
28	8	1NT	E 1	90	8.5
5	21	3S	N-2	100	7
26	14	3C	W 3	110	4
13	24	3C	W 3	110	4
18	10	3C	E 3	110	4
25	7	3C	E 3	110	4
6	23	3C	E 3	110	4
2	15	1NT	E 2	120	0.5
12	22	1NT	E 2	120	0.5

7

♠76
♥9872
♦Q642
♣643

♠K10942
♥10
♦KJ10753
♣5

♠AQ853
♥A65
♦A98
♣92

♠J
♥KQJ43
♦
♣AKQJ1087

N-S	E-W	Contract	N-S	E-W	MP
28	2	5Hx S 5	850		13
19	11	4H S 5	650		12
14	25	5C S 5	600		11
15	9	6Sx W-1	200		10
7	24	7S E-1	100		9
3	16	6H S-1		100	8
4	18	6Hx S-1		200	5
6	22	6Hx S-1		200	5
13	23	6Cx S-1		200	5
21	12	6Cx S-1		200	5
20	5	6Cx S-1		200	5
1	26	6Cx S-2		500	2
17	10	5S E 5		650	1
8	27	5S E 6		680	0

8

♠A4
♥K642
♦QJ10983
♣10

♠K95
♥Q7
♦654
♣KQJ53

♠J8632
♥A1093
♦K7
♣97

♠Q107
♥J85
♦A2
♣A8642

N-S	E-W	Contract	N-S	E-W	MP
19	11	3NT S 3	400		13
8	27	2NT S 4	180		12
21	12	3D N 4	130		10.5
28	2	2D N 4	130		10.5
14	25	2D N 3	110		9
13	23	3S W-2	100		7.5
1	26	2S E-2	100		7.5
4	18	Passout			6
17	10	3NT S-1		50	3.5
6	22	3NT S-1		50	3.5
3	16	3D N-1		50	3.5
15	9	3D N-1		50	3.5
7	24	2S E 2		110	0.5
20	5	2S E 2		110	0.5

9

♠J875
♥832
♦A72
♣Q65

♠KQ1042
♥J764
♦Q109
♣2

♠3
♥K5
♦J8543
♣K10983

♠A96
♥AQ109
♦K6
♣AJ74

N-S	E-W	Contract	N-S	E-W	MP
14	24	3NT S 4	430		11.5
5	19	3NT N 4	430		11.5
15	3	3NT N 4	430		11.5
22	13	3NT N 4	430		11.5
18	11	3NT S 3	400		8.5
1	25	3NT N 3	400		8.5
26	8	2NT N 5	210		7
4	17	2Cx S 2	180		6
7	23	3NT S-1		50	3.5
2	27	3NT N-1		50	3.5
16	10	3NT N-1		50	3.5
21	6	3NT N-1		50	3.5
9	28	3C S-2		100	1
20	12	3NT N-3		150	0

10

♠Q10976542
♥
♦KJ86
♣Q

♠83
♥AJ1087
♦Q754
♣42

♠AK
♥K96432
♦A2
♣763

♠J
♥Q5
♦1093
♣AKJ10985

N-S	E-W	Contract	N-S	E-W	MP
2	27	4S N 4	620		11.5
1	25	4S N 4	620		11.5
26	8	4S N 4	620		11.5
7	23	4S N 4	620		11.5
18	11	5H E-2	200		9
22	13	5H E-1	100		6
16	10	5H E-1	100		6
9	28	5H E-1	100		6
21	6	5H E-1	100		6
5	19	4H W-1	100		6
14	24	5C S-1		100	3
4	17	4Sx N-1		200	2
15	3	4H E 4		620	1
20	12	5H E 5		650	0

11

♠K5
♥K1087643
♦J2
♣K9

♠AQ106432
♥5
♦104
♣1054

♠87
♥QJ
♦AQ9765
♣QJ3

♠J9
♥A92
♦K83
♣A8762

N-S	E-W	Contract	N-S	E-W	MP
21	13	4Sx W-3	500		13
5	18	4H N 6	480		6.5
16	4	4H N 6	480		6.5
3	28	4H N 6	480		6.5
2	26	4H N 6	480		6.5
23	14	4H N 6	480		6.5
24	1	4H N 6	480		6.5
19	12	4H N 6	480		6.5
17	11	4H N 6	480		6.5
10	15	4H N 6	480		6.5
27	9	4H N 6	480		6.5
8	25	4H N 6	480		6.5
22	7	4H N 6	480		6.5
6	20	4H N 5	450		0

12

♠4
♥A1073
♦K1082
♣8432

♠AQ
♥64
♦AQ74
♣A10765

♠J98532
♥952
♦J96
♣Q

♠K1076
♥KQJ8
♦53
♣KJ9

N-S	E-W	Contract	N-S	E-W	MP
17	11	4S W-3	150		12
5	18	4S E-3	150		12
3	28	4S E-3	150		12
2	26	2H N 3	140		10
8	25	2H S 2	110		9
23	14	3S W-2	100		7
27	9	3S W-2	100		7
6	20	2Sx E-1	100		7
16	4	2S W-1	50		3
21	13	2S W-1	50		3
19	12	2S W-1	50		3
10	15	2S W-1	50		3
22	7	2S W-1	50		3
24	1	2S W 2		110	0

13

♠AQ1094
♥QJ108
♦2
♣Q92

♠72
♥6
♦J963
♣A87654

♠5
♥A932
♦AQ1087
♣K103

♠KJ863
♥K754
♦K54
♣J

N-S	E-W	Contract	N-S	E-W	MP
3	27	5Sx	N 5	850	13
9	26	4S	N 5	650	12
28	10	4S	N 4	620	10.5
8	24	4S	N 4	620	10.5
6	19	5S	N-1	100	8.5
11	16	4S	S-1	100	8.5
25	2	4D	E 4	130	7
7	21	5S	N-2	200	3
17	5	4S	N-2	200	3
4	15	4S	N-2	200	3
22	14	4S	N-2	200	3
23	1	4S	N-2	200	3
20	13	4S	N-2	200	3
18	12	4S	N-2	200	3

14

♠K865
♥Q85
♦A862
♣72

♠103
♥AK3
♦KQ974
♣A109

♠2
♥10974
♦J105
♣K6543

♠AQJ974
♥J62
♦3
♣QJ8

N-S	E-W	Contract	N-S	E-W	MP
7	21	3S	S 3	140	9
6	19	3S	S 3	140	9
17	5	3S	S 3	140	9
4	15	3S	S 3	140	9
3	27	3S	S 3	140	9
22	14	3S	S 3	140	9
23	1	3S	S 3	140	9
20	13	3S	S 3	140	9
11	16	3S	S 3	140	9
9	26	5D	W-1	50	4
25	2	4S	S-1	50	2
18	12	4S	S-1	50	2
28	10	4S	S-1	50	2
8	24	4Sx	S-1	100	0

15

♠K106
♥86
♦K10763
♣KQ6

♠874
♥QJ42
♦98
♣5432

♠AJ932
♥AK10
♦A2
♣AJ9

♠Q5
♥9753
♦QJ54
♣1087

N-S	E-W	Contract	N-S	E-W	MP
9	25	4S	E-2	100	12
12	17	4H	W-2	100	12
15	11	4H	W-2	100	12
10	27	2NT	E-1	50	10
7	20	2NT	E 2	120	9
19	13	3S	E 3	140	6
22	1	3S	W 3	140	6
5	16	2S	E 3	140	6
21	14	2S	E 3	140	6
23	8	2S	E 3	140	6
26	3	2NT	E 3	150	3
18	6	2NT	E 4	180	1.5
24	2	2NT	E 4	180	1.5
4	28	4S	E 4	420	0

16

♠A1092
♥K63
♦953
♣986

♠Q8
♥QJ
♦AKJ842
♣Q104

♠J7
♥A10542
♦106
♣KJ73

♠K6543
♥987
♦Q7
♣A52

N-S	E-W	Contract	N-S	E-W	MP
21	14	3NT	W-2	200	12
19	13	3NT	W-2	200	12
23	8	3NT	W-2	200	12
15	11	2NT	W-1	100	9.5
10	27	2NT	W-1	100	9.5
7	20	3D	W 4	130	7
24	2	3D	W 4	130	7
4	28	2D	W 4	130	7
26	3	2NT	W 3	150	5
22	1	3S	S-4	200	3.5
12	17	3S	S-4	200	3.5
9	25	3H	W 6	230	2
18	6	3NT	W 3	600	0.5
5	16	3NT	W 3	600	0.5

17

♠AK3
♥10742
♦J
♣A9543

♠84
♥KJ8
♦AK954
♣KQ2

♠QJ1072
♥A93
♦1086
♣87

♠965
♥Q65
♦Q732
♣J106

N-S	E-W	Contract	N-S	E-W	MP
10	26	3NT	W-3	150	13
13	18	3NT	W-2	100	12
24	9	3NT	W-1	50	11
21	1	2S	W 2	110	9
8	22	2D	W 3	110	9
23	2	2D	W 3	110	9
25	3	1NT	W 2	120	7
19	7	2S	E 3	140	6
16	12	2NT	W 3	150	4.5
20	14	1NT	W 3	150	4.5
27	4	3S	E 4	170	2
6	17	2S	W 4	170	2
11	28	2S	E 4	170	2
5	15	3NT	W 3	400	0

18

♠KJ874
♥654
♦Q85
♣J4

♠9
♥AK3
♦K9743
♣Q865

♠Q6
♥J10
♦AJ10
♣A109732

♠A10532
♥Q9872
♦62
♣K

N-S	E-W	Contract	N-S	E-W	MP
13	18	4C	E 5	150	12.5
5	15	3C	E 5	150	12.5
10	26	4C	E 6	170	11
11	28	5D	E 5	400	8
8	22	5C	E 5	400	8
23	2	5C	E 5	400	8
21	1	5C	E 5	400	8
24	9	5C	E 5	400	8
6	17	5C	E 6	420	3.5
27	4	5C	E 6	420	3.5
20	14	5C	E 6	420	3.5
16	12	5C	E 6	420	3.5
19	7	3NT	E 5	460	1
25	3	4Sx	N-2	500	0

19

♠A864
♥6542
♦9
♣A973

♠KJ93
♥J973
♦3
♣10862

♠Q10
♥AKQ108
♦A874
♣QJ

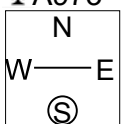

♠752
♥
♦KQJ10652
♣K54

N-S	E-W	Contract	N-S	E-W	MP
6	16	4H S 5	450		13
24	3	4H S 4	420		10.5
22	2	4H S 4	420		10.5
14	19	4H S 4	420		10.5
11	27	4H S 4	420		10.5
25	10	3H S 3	140		8
9	23	4H S-1		50	4
8	21	4H S-1		50	4
7	18	4H S-1		50	4
28	5	4H S-1		50	4
26	4	4H S-1		50	4
1	20	4H S-1		50	4
12	15	4H S-1		50	4
17	13	6H S-3	150		0

20

♠A10
♥A832
♦A53
♣K953

♠K942
♥KJ1095
♦96
♣42

♠QJ87
♥Q4
♦KQ102
♣1086

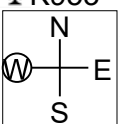

♠653
♥76
♦J874
♣AQJ7

N-S	E-W	Contract	N-S	E-W	MP
26	4	3NT N 4	630		12.5
24	3	3NT N 4	630		12.5
9	23	3NT N 3	600		7
8	21	3NT N 3	600		7
7	18	3NT N 3	600		7
28	5	3NT N 3	600		7
22	2	3NT N 3	600		7
14	19	3NT N 3	600		7
1	20	3NT N 3	600		7
17	13	3NT N 3	600		7
12	15	3NT N 3	600		7
6	16	1NT N 3	150		2
11	27	3NT N-1		100	0.5
25	10	3NT N-1		100	0.5

21

♠Q
♥AJ1032
♦754
♣AJ107

♠K964
♥K7654
♦96
♣Q2

♠AJ1032
♥
♦KJ1083
♣965

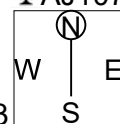

♠875
♥Q98
♦AQ2
♣K843

N-S	E-W	Contract	N-S	E-W	MP
7	17	2NT S 4	180		13
20	8	2C N 4	130		12
27	5	2NT N 2	120		11
18	14	2S S 2	110		8
13	16	2S S 2	110		8
12	28	2D S 3	110		8
19	1	2D N 3	110		8
10	24	2C N 3	110		8
26	11	2C N 2	90		5
15	6	3D S-1		100	3
23	3	2S S-1		100	3
2	21	2C N-1		100	3
25	4	3C N-2		200	1
9	22	3NT S-3		300	0

22

♠A9872
♥K7
♦J9874
♣A

♠KQ10543
♥62
♦K
♣9872

♠J
♥AQJ9543
♦A106
♣Q4

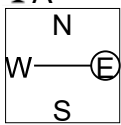

♠6
♥108
♦Q532
♣KJ10653

N-S	E-W	Contract	N-S	E-W	MP
13	16	6H S 6	980		12.5
12	28	6H S 6	980		12.5
9	22	3NT N 6	490		10.5
19	1	3NT N 6	490		10.5
20	8	4H S 6	480		6
15	6	4H S 6	480		6
27	5	4H S 6	480		6
23	3	4H S 6	480		6
2	21	4H S 6	480		6
18	14	4H S 6	480		6
26	11	4H S 6	480		6
10	24	4H S 5	450		1.5
7	17	4H S 5	450		1.5
25	4	2S E-2	200		0

23

♠64
♥A532
♦KJ8
♣7542

♠AK1053
♥
♦Q643
♣J863

♠972
♥K109864
♦7
♣KQ9

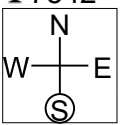

♠QJ8
♥QJ7
♦A10952
♣A10

N-S	E-W	Contract	N-S	E-W	MP
24	4	5D W-1	100		13
11	25	4H S-2		200	12
10	23	4S E 4		620	10.5
8	19	4S E 4		620	10.5
21	9	4S E 5		650	5
16	7	4S E 5		650	5
26	5	4S E 5		650	5
3	22	4S E 5		650	5
20	2	4S E 5		650	5
1	18	4S E 5		650	5
14	17	4S E 5		650	5
13	15	4S E 5		650	5
27	12	4S E 5		650	5
28	6	4S W 6		680	0

24

♠10754
♥973
♦A1082
♣QJ

♠KQ86
♥Q52
♦4
♣109865

♠J3
♥10
♦KJ763
♣AK743

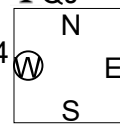

♠A92
♥AKJ864
♦Q95
♣2

N-S	E-W	Contract	N-S	E-W	MP
16	7	3H W 4		170	12
3	22	3H W 4		170	12
20	2	3H W 4		170	12
11	25	3H W 5		200	9
10	23	3H W 5		200	9
14	17	3H W 5		200	9
1	18	5Dx S-2		300	5.5
21	9	5Dx N-2		300	5.5
28	6	5Dx N-2		300	5.5
24	4	5Dx N-2		300	5.5
8	19	4H W 5		450	2.5
13	15	4H W 5		450	2.5
27	12	3Hx W 4		630	1
26	5	3Hx W 5		730	0

25

♠A965
♥K10
♦AJ1087
♣54

♠KQ82
♥QJ753
♦K
♣A72

♠J74
♥86
♦Q93
♣J9863

♠103
♥A942
♦6542
♣KQ10

(N)
W—E
S

N-S	E-W	Contract	N-S	E-W	MP
27	6	3Cx E-2	500		13
21	3	1NT S 4	180		12
22	10	1NT S 3	150		8.5
8	18	1NT S 3	150		8.5
2	19	1NT S 3	150		8.5
1	17	1NT S 3	150		8.5
28	13	1NT S 3	150		8.5
11	24	1NT N 3	150		8.5
9	20	3D N 4	130		4
14	16	3D N 4	130		4
4	23	2D N 4	130		4
15	7	1NT S 2	120		2
12	26	3D N 3	110		1
25	5	1NT S-2		100	0

26

♠Q8765
♥863
♦AJ
♣AQ10

♠10432
♥2
♦K1083
♣KJ62

♠A
♥Q10974
♦7652
♣973

♠KJ9
♥AKJ5
♦Q94
♣854

(N)
W—E
S

N-S	E-W	Contract	N-S	E-W	MP
4	23	3NT S 6	690		13
8	18	4S N 6	680		11
15	7	4S N 6	680		11
28	13	4S N 6	680		11
14	16	3NT S 5	660		9
11	24	4S N 5	650		7
21	3	4S N 5	650		7
1	17	4S N 5	650		7
12	26	4S N 4	620		3.5
22	10	4S N 4	620		3.5
27	6	4S N 4	620		3.5
2	19	4S N 4	620		3.5
25	5	3NT S 3	600		1
9	20	4S N-2		200	0

27

♠QJ743
♥KJ98
♦AJ85
♣

♠6
♥AQ5
♦K742
♣QJ973

♠A1092
♥732
♦109
♣AK52

♠K85
♥1064
♦Q63
♣10864

(N)
W—E
S

N-S	E-W	Contract	N-S	E-W	MP
22	4	3Sx N 3	530		13
13	27	5C W-3	150		12
12	25	2S N 2	110		11
26	6	3NT E-2	100		10
23	11	4C E-1	50		8
17	8	3NT E-1	50		8
16	1	2NT W-1	50		8
3	20	3C W 3		110	6
15	14	2NT W 2		120	4
10	21	2NT E 2		120	4
9	19	2NT E 2		120	4
5	24	2NT W 4		180	1.5
28	7	2NT E 4		180	1.5
2	18	4Sx N-2		300	0

28

♠KJ1095
♥Q98
♦9
♣10542

♠Q2
♥K532
♦K8754
♣Q7

♠87643
♥10
♦A3
♣A9863

♠A
♥AJ764
♦QJ1062
♣KJ

(N)
W—E
S

N-S	E-W	Contract	N-S	E-W	MP
17	8	3Sx E-4	800		13
22	4	4H S 5	650		12
9	19	3NT S 3	600		11
13	27	3Dx W-2	300		9.5
23	11	2Sx E-2	300		9.5
26	6	3H S 4	170		8
28	7	3H S 3	140		5
2	18	3H S 3	140		5
15	14	3H S 3	140		5
10	21	2H S 3	140		5
3	20	2H S 3	140		5
5	24	4H S-2		200	1.5
16	1	4H S-2		200	1.5
12	25	4H S-3		300	0

<p>1 N/-</p> <p>♠ A75 ♥ 32 ♦ T843 ♣ K964</p> <p>♠ Q83 ♥ 865 ♦ QJ976 ♣ 85</p> <p>♠ KJ96 ♥ AKJT7 ♦ K52 ♣ Q</p> <p>♠ T42 ♥ Q94 ♦ A ♣ AJT732</p> <p>7 5 17 11</p> <p>NS N 8 8 S 5 5 N 4 4 S 4 4 N 4 4 S 9 9 Opt res: NS 4CX;-100</p> <p>E W N 5 5 S 7 7 N 8 8 S 8 8 N 9 9 S 9 9 N 4 4 S 4 4</p>	<p>2 E/NS</p> <p>♠ AQ973 ♥ J8 ♦ 732 ♣ AQ8</p> <p>♠ J4 ♥ KT943 ♦ T4 ♣ T942</p> <p>♠ 2 ♥ A765 ♦ KQ6 ♣ J7653</p> <p>♠ KT865 ♥ Q2 ♦ AJ985 ♣ K</p> <p>13 4 10 13</p> <p>NS N 8 8 S 10 10 N 5 5 S 5 5 N 10 10 S 10 10 N 5 5 S 5 5 Opt res: EW 5HX;500</p> <p>E W N 4 4 S 1 1 N 8 8 S 8 8 N 1 1 S 1 1 N 8 8 S 8 8</p>	<p>3 S/EW</p> <p>♠ 64 ♥ 98532 ♦ AT4 ♣ J63</p> <p>♠ AKT853 ♥ QT7 ♦ K3 ♣ 54</p> <p>♠ Q72 ♥ A ♦ 987 ♣ AKQT98</p> <p>♠ J9 ♥ KJ64 ♦ QJ652 ♣ 72</p> <p>5 12 15 8</p> <p>NS N - - S - - N 6 6 S 6 6 N 5 5 S 5 5 N - - S - - Opt res: W 6N;-1440</p> <p>E W N 8 12 S 11 12 N 6 6 S 6 6 N 6 7 S 11 12</p>
<p>4 W/All</p> <p>♠ QJT9 ♥ AKT ♦ J843 ♣ T7</p> <p>♠ 8752 ♥ Q6 ♦ K97 ♣ KJ42</p> <p>♠ 63 ♥ J8732 ♦ AQ ♣ AQ53</p> <p>♠ AK4 ♥ 954 ♦ T652 ♣ 986</p> <p>11 9 13 7</p> <p>NS N 6 6 S 6 6 N 4 4 S 4 4 N 7 7 S 7 7 N 7 7 S 7 7 N 5 5 S 5 5 N 9 9 S 9 9 Opt res: EW 1H/2C;-110</p> <p>E W N 7 7 S 7 7 N 8 8 S 8 8 N 5 5 S 5 5 N 9 9 S 9 9</p>	<p>5 N/NS</p> <p>♠ J2 ♥ K7543 ♦ A93 ♣ Q62</p> <p>♠ 95 ♥ J986 ♦ 6 ♣ AJT943</p> <p>♠ 73 ♥ T2 ♦ JT8752 ♣ K75</p> <p>♠ AKQT864 ♥ AQ ♦ KQ4 ♣ 8</p> <p>10 6 4 20</p> <p>NS N 10 7 S 12 12 N 10 10 S 10 10 N 8 8 S 8 8 N 6 6 S 6 6 Opt res: EW 7CX;1400</p> <p>E W N - - S - - N 3 3 S 3 3 N 5 5 S 5 5 N 7 7 S 7 7</p>	<p>6 E/EW</p> <p>♠ T32 ♥ A863 ♦ 763 ♣ A63</p> <p>♠ 6 ♥ KT52 ♦ Q9 ♣ JT9852</p> <p>♠ AQ94 ♥ J74 ♦ AKJ5 ♣ 74</p> <p>♠ KJ875 ♥ Q9 ♦ T842 ♣ KQ</p> <p>8 6 15 11</p> <p>NS N 5 5 S 7 7 N 5 5 S 5 5 N 5 5 S 5 5 N 8 7 S 6 6 N 8 8 S 8 8 N 7 7 S 7 7 N 9 9 S 9 9 Opt res: E 2N;-120</p> <p>E W N 8 7 S 6 6 N 8 8 S 8 8 N 7 7 S 7 7 N 9 9 S 9 9</p>
<p>7 S/All</p> <p>♠ 76 ♥ 9872 ♦ Q642 ♣ 643</p> <p>♠ KT942 ♥ T ♦ KJT753 ♣ 5</p> <p>♠ AQ853 ♥ A65 ♦ A98 ♣ 92</p> <p>♠ J ♥ KQJ43 ♦ - ♣ AKQJT87</p> <p>2 7 14 17</p> <p>NS N 1 1 S - - N - - S - - N 1 1 S 1 1 N 10 10 S 10 10 Opt res: NS 7HX;-500</p> <p>E W N 6 6 S 12 11 N 2 2 S 2 2 N 12 12 S 12 12 N 2 2 S 2 2</p>	<p>8 W/-</p> <p>♠ A4 ♥ K642 ♦ QJT983 ♣ T</p> <p>♠ K95 ♥ Q7 ♦ 654 ♣ KQJ53</p> <p>♠ J8632 ♥ AT93 ♦ K7 ♣ 97</p> <p>♠ QT7 ♥ J85 ♦ A2 ♣ A8642</p> <p>10 11 8 11</p> <p>NS N 7 8 S 6 6 N 8 8 S 8 8 N 10 10 S 10 10 N 6 6 S 6 6 Opt res: NS 3D;130</p> <p>E W N 5 4 S 7 7 N 5 4 S 5 4 N 3 3 S 3 3 N 7 6 S 7 6</p>	<p>9 N/EW</p> <p>♠ J875 ♥ 832 ♦ A72 ♣ Q65</p> <p>♠ KQT42 ♥ J764 ♦ QT9 ♣ 2</p> <p>♠ 3 ♥ K5 ♦ J8543 ♣ KT983</p> <p>♠ A96 ♥ AQT9 ♦ K6 ♣ AJ74</p> <p>7 8 7 18</p> <p>NS N 8 8 S 9 9 N 8 8 S 8 8 N 7 7 S 7 7 N 8 8 S 8 8 Opt res: NS 1S;140</p> <p>E W N 5 4 S 4 4 N 5 4 S 5 4 N 6 6 S 6 6 N 5 4 S 5 4</p>
<p>10 E/All</p> <p>♠ QT976542 ♥ - ♦ KJ86 ♣ Q</p> <p>♠ 83 ♥ AJT87 ♦ Q754 ♣ 42</p> <p>♠ AK ♥ K96432 ♦ A2 ♣ 763</p> <p>♠ J ♥ Q5 ♦ T93 ♣ AKJT985</p> <p>8 7 14 11</p> <p>NS N 4 4 S 9 9 N 3 3 S 3 3 N 6 6 S 6 6 N 9 9 S 9 9 Opt res: NS 4SX;-200</p> <p>E W N 6 6 S 3 4 N 10 10 S 10 10 N 6 6 S 6 6 N 3 4 S 3 4</p>	<p>11 S/-</p> <p>♠ K5 ♥ KT87643 ♦ J2 ♣ K9</p> <p>♠ AQT6432 ♥ 5 ♦ T4 ♣ T54</p> <p>♠ 87 ♥ QJ ♦ AQ9765 ♣ QJ3</p> <p>♠ J9 ♥ A92 ♦ K83 ♣ A8762</p> <p>10 6 12 12</p> <p>NS N 10 10 S 5 5 N 11 11 S 11 11 N 6 6 S 6 6 N 9 9 S 9 9 Opt res: NS 5H;450</p> <p>E W N 3 3 S 8 8 N 1 1 S 1 1 N 6 6 S 6 6 N 3 3 S 3 3</p>	<p>12 W/NS</p> <p>♠ 4 ♥ AT73 ♦ KT82 ♣ 8432</p> <p>♠ AQ ♥ 64 ♦ AQ74 ♣ AT765</p> <p>♠ J98532 ♥ 952 ♦ J96 ♣ Q</p> <p>♠ KT76 ♥ KQJ8 ♦ 53 ♣ KJ9</p> <p>7 16 4 13</p> <p>NS N 7 7 S 5 5 N 8 8 S 8 8 N 6 6 S 6 6 N 6 6 S 6 6 Opt res: EW 2SX;100</p> <p>E W N 6 6 S 7 7 N 5 5 S 5 5 N 7 7 S 7 7 N 6 6 S 6 6</p>
<p>13 N/All</p> <p>♠ AQT94 ♥ QJT8 ♦ 2 ♣ Q92</p> <p>♠ 72 ♥ 6 ♦ J963 ♣ A87654</p> <p>♠ 5 ♥ A932 ♦ AQT87 ♣ KT3</p> <p>♠ KJ863 ♥ K754 ♦ K54 ♣ J</p> <p>11 5 13 11</p> <p>NS N 6 6 S 8 8 N 9 9 S 9 9 N 2 2 S 2 2 N 3 3 S 3 3 Opt res: EW 4D/4C;-130</p> <p>E W N 5 5 S 3 3 N 4 4 S 4 4 N 10 10 S 10 10</p>	<p>14 E/-</p> <p>♠ K865 ♥ Q85 ♦ A862 ♣ 72</p> <p>♠ T3 ♥ AK3 ♦ KQ974 ♣ AT9</p> <p>♠ 2 ♥ T974 ♦ JT5 ♣ K6543</p> <p>♠ AQJ974 ♥ J62 ♦ 3 ♣ QJ8</p> <p>9 16 4 11</p> <p>NS N 7 7 S 9 9 N 5 5 S 5 5 N 4 4 S 4 4 N 3 3 S 3 3 Opt res: EW 4DX;100</p> <p>E W N 6 6 S 4 4 N 7 7 S 7 7 N 9 9 S 9 9 N 9 9 S 9 9</p>	<p>15 S/NS</p> <p>♠ KT6 ♥ 86 ♦ KT763 ♣ KQ6</p> <p>♠ 874 ♥ QJ42 ♦ 98 ♣ 5432</p> <p>♠ AJ932 ♥ AKT ♦ A2 ♣ AJ9</p> <p>♠ Q5 ♥ 9753 ♦ QJ54 ♣ T87</p> <p>11 3 21 5</p> <p>NS N 5 3 S 4 4 N 4 3 S 4 3 N 7 7 S 7 7 N 4 4 S 4 4 Opt res: EW 1S/1H;-140</p> <p>E W N 8 8 S 9 9 N 9 9 S 9 9 N 6 6 S 6 6 N 8 8 S 8 8</p>

<p>16 W/EW</p> <p>♠ AT92 ♥ K63 ♦ 953 ♣ 986</p> <p>♠ Q8 ♥ QJ ♦ AKJ842 ♣ QT4</p> <p>♠ J7 ♥ AT542 ♦ T6 ♣ KJ73</p> <p>♠ K6543 ♥ 987 ♦ Q7 ♣ A52</p> <p>7 15 9 9</p>	<table border="1"> <thead> <tr><th>N</th><th>S</th></tr> </thead> <tbody> <tr><td>5</td><td>5</td></tr> <tr><td>6</td><td>6</td></tr> <tr><td>3</td><td>3</td></tr> <tr><td>3</td><td>3</td></tr> <tr><td>3</td><td>3</td></tr> <tr><td>3</td><td>3</td></tr> </tbody> </table> <p>Opt res: EW 4H;-620</p> <table border="1"> <thead> <tr><th>E</th><th>W</th></tr> </thead> <tbody> <tr><td>7</td><td>7</td></tr> <tr><td>7</td><td>7</td></tr> <tr><td>10</td><td>10</td></tr> <tr><td>10</td><td>10</td></tr> <tr><td>10</td><td>10</td></tr> <tr><td>10</td><td>10</td></tr> </tbody> </table>	N	S	5	5	6	6	3	3	3	3	3	3	3	3	E	W	7	7	7	7	10	10	10	10	10	10	10	10	<p>17 N/-</p> <p>♠ AK3 ♥ T742 ♦ J ♣ A9543</p> <p>♠ 84 ♥ KJ8 ♦ AK954 ♣ KQ2</p> <p>♠ QJT72 ♥ A93 ♦ T86 ♣ 87</p> <p>♠ 965 ♥ Q65 ♦ Q732 ♣ JT6</p> <p>12 16 7 5</p>	<table border="1"> <thead> <tr><th>N</th><th>S</th></tr> </thead> <tbody> <tr><td>3</td><td>3</td></tr> <tr><td>3</td><td>3</td></tr> <tr><td>5</td><td>5</td></tr> <tr><td>3</td><td>3</td></tr> <tr><td>3</td><td>3</td></tr> <tr><td>6</td><td>6</td></tr> </tbody> </table> <p>Opt res: EW 4S;-420</p> <table border="1"> <thead> <tr><th>E</th><th>W</th></tr> </thead> <tbody> <tr><td>8</td><td>9</td></tr> <tr><td>10</td><td>10</td></tr> <tr><td>7</td><td>7</td></tr> <tr><td>9</td><td>10</td></tr> <tr><td>6</td><td>7</td></tr> </tbody> </table>	N	S	3	3	3	3	5	5	3	3	3	3	6	6	E	W	8	9	10	10	7	7	9	10	6	7	<p>18 E/NS</p> <p>♠ KJ874 ♥ 654 ♦ Q85 ♣ J4</p> <p>♠ 9 ♥ AK3 ♦ K9743 ♣ Q865</p> <p>♠ Q6 ♥ JT ♦ AJT ♣ AT9732</p> <p>♠ AT532 ♥ Q9872 ♦ 62 ♣ K</p> <p>7 12 12 9</p>	<table border="1"> <thead> <tr><th>N</th><th>S</th></tr> </thead> <tbody> <tr><td>-</td><td>-</td></tr> <tr><td>7</td><td>7</td></tr> <tr><td>7</td><td>7</td></tr> <tr><td>-</td><td>-</td></tr> <tr><td>-</td><td>-</td></tr> </tbody> </table> <p>Opt res: EW 6D/6C;-920</p> <table border="1"> <thead> <tr><th>E</th><th>W</th></tr> </thead> <tbody> <tr><td>8</td><td>8</td></tr> <tr><td>6</td><td>6</td></tr> <tr><td>6</td><td>6</td></tr> <tr><td>12</td><td>12</td></tr> <tr><td>12</td><td>12</td></tr> </tbody> </table>	N	S	-	-	7	7	7	7	-	-	-	-	E	W	8	8	6	6	6	6	12	12	12	12
N	S																																																																																		
5	5																																																																																		
6	6																																																																																		
3	3																																																																																		
3	3																																																																																		
3	3																																																																																		
3	3																																																																																		
E	W																																																																																		
7	7																																																																																		
7	7																																																																																		
10	10																																																																																		
10	10																																																																																		
10	10																																																																																		
10	10																																																																																		
N	S																																																																																		
3	3																																																																																		
3	3																																																																																		
5	5																																																																																		
3	3																																																																																		
3	3																																																																																		
6	6																																																																																		
E	W																																																																																		
8	9																																																																																		
10	10																																																																																		
7	7																																																																																		
9	10																																																																																		
6	7																																																																																		
N	S																																																																																		
-	-																																																																																		
7	7																																																																																		
7	7																																																																																		
-	-																																																																																		
-	-																																																																																		
E	W																																																																																		
8	8																																																																																		
6	6																																																																																		
6	6																																																																																		
12	12																																																																																		
12	12																																																																																		
<p>19 S/EW</p> <p>♠ A864 ♥ 6542 ♦ 9 ♣ A973</p> <p>♠ 752 ♥ - ♦ KQJT652 ♣ K54</p> <p>♠ KJ93 ♥ J973 ♦ 3 ♣ T862</p> <p>♠ QT ♥ AKQT8 ♦ A874 ♣ QJ</p> <p>8 9 5 18</p>	<table border="1"> <thead> <tr><th>N</th><th>S</th></tr> </thead> <tbody> <tr><td>9</td><td>9</td></tr> <tr><td>8</td><td>8</td></tr> <tr><td>10</td><td>10</td></tr> <tr><td>5</td><td>5</td></tr> <tr><td>5</td><td>5</td></tr> <tr><td>8</td><td>8</td></tr> </tbody> </table> <p>Opt res: NS 4H;420</p> <table border="1"> <thead> <tr><th>E</th><th>W</th></tr> </thead> <tbody> <tr><td>4</td><td>4</td></tr> <tr><td>5</td><td>4</td></tr> <tr><td>3</td><td>3</td></tr> <tr><td>8</td><td>8</td></tr> <tr><td>5</td><td>5</td></tr> </tbody> </table>	N	S	9	9	8	8	10	10	5	5	5	5	8	8	E	W	4	4	5	4	3	3	8	8	5	5	<p>20 W/All</p> <p>♠ AT ♥ A832 ♦ A53 ♣ K953</p> <p>♠ 653 ♥ 76 ♦ J874 ♣ AQJ7</p> <p>♠ K942 ♥ KJT95 ♦ 96 ♣ 42</p> <p>♠ QJ87 ♥ Q4 ♦ KQT2 ♣ T86</p> <p>15 8 7 10</p>	<table border="1"> <thead> <tr><th>N</th><th>S</th></tr> </thead> <tbody> <tr><td>9</td><td>9</td></tr> <tr><td>8</td><td>8</td></tr> <tr><td>7</td><td>7</td></tr> <tr><td>9</td><td>8</td></tr> <tr><td>9</td><td>9</td></tr> </tbody> </table> <p>Opt res: NS 3N;600</p> <table border="1"> <thead> <tr><th>E</th><th>W</th></tr> </thead> <tbody> <tr><td>4</td><td>4</td></tr> <tr><td>4</td><td>4</td></tr> <tr><td>5</td><td>5</td></tr> <tr><td>4</td><td>4</td></tr> <tr><td>4</td><td>4</td></tr> </tbody> </table>	N	S	9	9	8	8	7	7	9	8	9	9	E	W	4	4	4	4	5	5	4	4	4	4	<p>21 N/NS</p> <p>♠ Q ♥ AJT32 ♦ 754 ♣ AJT7</p> <p>♠ 875 ♥ Q98 ♦ AQ2 ♣ K843</p> <p>♠ K964 ♥ K7654 ♦ 96 ♣ Q2</p> <p>♠ AJT32 ♥ - ♦ KJT83 ♣ 965</p> <p>12 11 8 9</p>	<table border="1"> <thead> <tr><th>N</th><th>S</th></tr> </thead> <tbody> <tr><td>7</td><td>7</td></tr> <tr><td>8</td><td>8</td></tr> <tr><td>6</td><td>6</td></tr> <tr><td>9</td><td>9</td></tr> <tr><td>8</td><td>8</td></tr> </tbody> </table> <p>Opt res: NS 2S/3D;110</p> <table border="1"> <thead> <tr><th>E</th><th>W</th></tr> </thead> <tbody> <tr><td>5</td><td>5</td></tr> <tr><td>5</td><td>5</td></tr> <tr><td>7</td><td>7</td></tr> <tr><td>4</td><td>4</td></tr> <tr><td>5</td><td>5</td></tr> </tbody> </table>	N	S	7	7	8	8	6	6	9	9	8	8	E	W	5	5	5	5	7	7	4	4	5	5				
N	S																																																																																		
9	9																																																																																		
8	8																																																																																		
10	10																																																																																		
5	5																																																																																		
5	5																																																																																		
8	8																																																																																		
E	W																																																																																		
4	4																																																																																		
5	4																																																																																		
3	3																																																																																		
8	8																																																																																		
5	5																																																																																		
N	S																																																																																		
9	9																																																																																		
8	8																																																																																		
7	7																																																																																		
9	8																																																																																		
9	9																																																																																		
E	W																																																																																		
4	4																																																																																		
4	4																																																																																		
5	5																																																																																		
4	4																																																																																		
4	4																																																																																		
N	S																																																																																		
7	7																																																																																		
8	8																																																																																		
6	6																																																																																		
9	9																																																																																		
8	8																																																																																		
E	W																																																																																		
5	5																																																																																		
5	5																																																																																		
7	7																																																																																		
4	4																																																																																		
5	5																																																																																		
<p>22 E/EW</p> <p>♠ A9872 ♥ K7 ♦ J9874 ♣ A</p> <p>♠ 6 ♥ T8 ♦ Q532 ♣ KJT653</p> <p>♠ KQT543 ♥ 62 ♦ K ♣ 9872</p> <p>♠ J ♥ AQJ9543 ♦ AT6 ♣ Q4</p> <p>12 6 8 14</p>	<table border="1"> <thead> <tr><th>N</th><th>S</th></tr> </thead> <tbody> <tr><td>10</td><td>10</td></tr> <tr><td>7</td><td>7</td></tr> <tr><td>12</td><td>12</td></tr> <tr><td>12</td><td>12</td></tr> <tr><td>5</td><td>5</td></tr> </tbody> </table> <p>Opt res: NS 6H;980</p> <table border="1"> <thead> <tr><th>E</th><th>W</th></tr> </thead> <tbody> <tr><td>1</td><td>1</td></tr> <tr><td>6</td><td>6</td></tr> <tr><td>1</td><td>1</td></tr> <tr><td>1</td><td>1</td></tr> <tr><td>8</td><td>8</td></tr> </tbody> </table>	N	S	10	10	7	7	12	12	12	12	5	5	E	W	1	1	6	6	1	1	1	1	8	8	<p>23 S/All</p> <p>♠ 64 ♥ A532 ♦ KJ8 ♣ 7542</p> <p>♠ QJ8 ♥ QJ7 ♦ AT952 ♣ AT</p> <p>♠ AKT53 ♥ - ♦ Q643 ♣ J863</p> <p>♠ 972 ♥ KT9864 ♦ 7 ♣ KQ9</p> <p>8 14 10 8</p>	<table border="1"> <thead> <tr><th>N</th><th>S</th></tr> </thead> <tbody> <tr><td>3</td><td>3</td></tr> <tr><td>2</td><td>2</td></tr> <tr><td>7</td><td>7</td></tr> <tr><td>2</td><td>1</td></tr> <tr><td>4</td><td>4</td></tr> </tbody> </table> <p>Opt res: E 4S;-650</p> <table border="1"> <thead> <tr><th>E</th><th>W</th></tr> </thead> <tbody> <tr><td>8</td><td>8</td></tr> <tr><td>11</td><td>10</td></tr> <tr><td>5</td><td>5</td></tr> <tr><td>11</td><td>11</td></tr> <tr><td>8</td><td>8</td></tr> </tbody> </table>	N	S	3	3	2	2	7	7	2	1	4	4	E	W	8	8	11	10	5	5	11	11	8	8	<p>24 W/-</p> <p>♠ T754 ♥ 973 ♦ AT82 ♣ QJ</p> <p>♠ A92 ♥ AKJ864 ♦ Q95 ♣ 2</p> <p>♠ KQ86 ♥ Q52 ♦ 4 ♣ T9865</p> <p>♠ J3 ♥ T ♦ KJ763 ♣ AK743</p> <p>7 14 7 12</p>	<table border="1"> <thead> <tr><th>N</th><th>S</th></tr> </thead> <tbody> <tr><td>3</td><td>3</td></tr> <tr><td>3</td><td>3</td></tr> <tr><td>2</td><td>2</td></tr> <tr><td>10</td><td>10</td></tr> <tr><td>7</td><td>7</td></tr> </tbody> </table> <p>Opt res: NS 6DX;-300</p> <table border="1"> <thead> <tr><th>E</th><th>W</th></tr> </thead> <tbody> <tr><td>4</td><td>4</td></tr> <tr><td>8</td><td>8</td></tr> <tr><td>11</td><td>11</td></tr> <tr><td>3</td><td>3</td></tr> <tr><td>4</td><td>4</td></tr> </tbody> </table>	N	S	3	3	3	3	2	2	10	10	7	7	E	W	4	4	8	8	11	11	3	3	4	4						
N	S																																																																																		
10	10																																																																																		
7	7																																																																																		
12	12																																																																																		
12	12																																																																																		
5	5																																																																																		
E	W																																																																																		
1	1																																																																																		
6	6																																																																																		
1	1																																																																																		
1	1																																																																																		
8	8																																																																																		
N	S																																																																																		
3	3																																																																																		
2	2																																																																																		
7	7																																																																																		
2	1																																																																																		
4	4																																																																																		
E	W																																																																																		
8	8																																																																																		
11	10																																																																																		
5	5																																																																																		
11	11																																																																																		
8	8																																																																																		
N	S																																																																																		
3	3																																																																																		
3	3																																																																																		
2	2																																																																																		
10	10																																																																																		
7	7																																																																																		
E	W																																																																																		
4	4																																																																																		
8	8																																																																																		
11	11																																																																																		
3	3																																																																																		
4	4																																																																																		
<p>25 N/EW</p> <p>♠ A965 ♥ KT ♦ AJT87 ♣ 54</p> <p>♠ KQ82 ♥ QJ753 ♦ K ♣ A72</p> <p>♠ J74 ♥ 86 ♦ Q93 ♣ J9863</p> <p>♠ T3 ♥ A942 ♦ 6542 ♣ KQT</p> <p>12 15 4 9</p>	<table border="1"> <thead> <tr><th>N</th><th>S</th></tr> </thead> <tbody> <tr><td>8</td><td>8</td></tr> <tr><td>7</td><td>7</td></tr> <tr><td>7</td><td>7</td></tr> <tr><td>10</td><td>10</td></tr> <tr><td>6</td><td>6</td></tr> </tbody> </table> <p>Opt res: NS 2D;130</p> <table border="1"> <thead> <tr><th>E</th><th>W</th></tr> </thead> <tbody> <tr><td>4</td><td>4</td></tr> <tr><td>5</td><td>6</td></tr> <tr><td>5</td><td>5</td></tr> <tr><td>3</td><td>3</td></tr> <tr><td>6</td><td>6</td></tr> </tbody> </table>	N	S	8	8	7	7	7	7	10	10	6	6	E	W	4	4	5	6	5	5	3	3	6	6	<p>26 E/All</p> <p>♠ Q8765 ♥ 863 ♦ AJ ♣ AQT</p> <p>♠ T432 ♥ 2 ♦ KT83 ♣ KJ62</p> <p>♠ A ♥ QT974 ♦ 7652 ♣ 973</p> <p>♠ KJ9 ♥ AKJ5 ♦ Q94 ♣ 854</p> <p>13 7 6 14</p>	<table border="1"> <thead> <tr><th>N</th><th>S</th></tr> </thead> <tbody> <tr><td>12</td><td>12</td></tr> <tr><td>11</td><td>11</td></tr> <tr><td>10</td><td>10</td></tr> <tr><td>7</td><td>7</td></tr> <tr><td>8</td><td>8</td></tr> </tbody> </table> <p>Opt res: NS 6N;1440</p> <table border="1"> <thead> <tr><th>E</th><th>W</th></tr> </thead> <tbody> <tr><td>1</td><td>1</td></tr> <tr><td>1</td><td>1</td></tr> <tr><td>3</td><td>3</td></tr> <tr><td>5</td><td>5</td></tr> <tr><td>3</td><td>4</td></tr> </tbody> </table>	N	S	12	12	11	11	10	10	7	7	8	8	E	W	1	1	1	1	3	3	5	5	3	4	<p>27 S/-</p> <p>♠ QJ743 ♥ KJ98 ♦ AJ85 ♣ -</p> <p>♠ 6 ♥ AQ5 ♦ K742 ♣ QJ973</p> <p>♠ AT92 ♥ 732 ♦ T9 ♣ AK52</p> <p>♠ K85 ♥ T64 ♦ Q63 ♣ T864</p> <p>12 12 11 5</p>	<table border="1"> <thead> <tr><th>N</th><th>S</th></tr> </thead> <tbody> <tr><td>5</td><td>5</td></tr> <tr><td>8</td><td>8</td></tr> <tr><td>7</td><td>7</td></tr> <tr><td>6</td><td>6</td></tr> <tr><td>4</td><td>4</td></tr> </tbody> </table> <p>Opt res: NS 3SX;-100</p> <table border="1"> <thead> <tr><th>E</th><th>W</th></tr> </thead> <tbody> <tr><td>7</td><td>7</td></tr> <tr><td>4</td><td>5</td></tr> <tr><td>6</td><td>6</td></tr> <tr><td>6</td><td>6</td></tr> <tr><td>9</td><td>9</td></tr> </tbody> </table>	N	S	5	5	8	8	7	7	6	6	4	4	E	W	7	7	4	5	6	6	6	6	9	9						
N	S																																																																																		
8	8																																																																																		
7	7																																																																																		
7	7																																																																																		
10	10																																																																																		
6	6																																																																																		
E	W																																																																																		
4	4																																																																																		
5	6																																																																																		
5	5																																																																																		
3	3																																																																																		
6	6																																																																																		
N	S																																																																																		
12	12																																																																																		
11	11																																																																																		
10	10																																																																																		
7	7																																																																																		
8	8																																																																																		
E	W																																																																																		
1	1																																																																																		
1	1																																																																																		
3	3																																																																																		
5	5																																																																																		
3	4																																																																																		
N	S																																																																																		
5	5																																																																																		
8	8																																																																																		
7	7																																																																																		
6	6																																																																																		
4	4																																																																																		
E	W																																																																																		
7	7																																																																																		
4	5																																																																																		
6	6																																																																																		
6	6																																																																																		
9	9																																																																																		
<p>28 W/NS</p> <p>♠ KJT95 ♥ Q98 ♦ 9 ♣ T542</p> <p>♠ Q2 ♥ K532 ♦ K8754 ♣ Q7</p> <p>♠ 87643 ♥ T ♦ A3 ♣ A9863</p> <p>♠ A ♥ AJ764 ♦ QJT62 ♣ KJ</p> <p>6 10 8 16</p>	<table border="1"> <thead> <tr><th>N</th><th>S</th></tr> </thead> <tbody> <tr><td>8</td><td>9</td></tr> <tr><td>8</td><td>8</td></tr> <tr><td>9</td><td>9</td></tr> <tr><td>8</td><td>8</td></tr> <tr><td>7</td><td>7</td></tr> </tbody> </table> <p>Opt res: S 3N;600</p> <table border="1"> <thead> <tr><th>E</th><th>W</th></tr> </thead> <tbody> <tr><td>4</td><td>4</td></tr> <tr><td>5</td><td>5</td></tr> <tr><td>3</td><td>3</td></tr> <tr><td>5</td><td>5</td></tr> <tr><td>6</td><td>5</td></tr> </tbody> </table>	N	S	8	9	8	8	9	9	8	8	7	7	E	W	4	4	5	5	3	3	5	5	6	5																																																										
N	S																																																																																		
8	9																																																																																		
8	8																																																																																		
9	9																																																																																		
8	8																																																																																		
7	7																																																																																		
E	W																																																																																		
4	4																																																																																		
5	5																																																																																		
3	3																																																																																		
5	5																																																																																		
6	5																																																																																		