

第17回伊賀杯 B-a-M Session 1 Flight A 2020年1月26日(日)

1

♠82
♥A1042
♦A62
♣9653

♠AQ94
♥87
♦103
♣AK1084

W N E S

♠J63
♥KQ65
♦J9
♣QJ72

♠K1075
♥J93
♦KQ8754
♣

N-S	E-W	Contract	N-S	E-W	MP[%]
5	4	3Dx S 3	470		100.00
10	9	3D S 3	110		78.57
8	6	3D S 3	110		78.57
6	8	4C W-1	50		57.14
3	1	4C S-1		50	35.71
9	10	3D S-1		50	35.71
4	5	4C W 4		130	14.29
1	3	5Dx S-2		300	0.00

2

♠9832
♥J1042
♦QJ8
♣72

♠A4
♥653
♦K1092
♣QJ83

W N E S

♠K10765
♥AQ
♦A753
♣A9

♠QJ
♥K987
♦64
♣K10654

N-S	E-W	Contract	N-S	E-W	MP[%]
9	10	3NT W-3	150		100.00
4	5	3NT W-2	100		85.71
6	8	3NT W-1	50		50.00
5	4	3NT W-1	50		50.00
10	9	3NT W-1	50		50.00
8	6	3NT W-1	50		50.00
1	3	2S E 5		200	14.29
3	1	3NT W 4		430	0.00

3

♠K1098
♥87
♦A98643
♣3

♠A76543
♥942
♦J10
♣95

W N E S

♠2
♥KQ1065
♦Q
♣KQ10876

♠QJ
♥AJ3
♦K752
♣AJ42

N-S	E-W	Contract	N-S	E-W	MP[%]
1	3	3Cx E-2	500		100.00
4	5	3NT S 5	460		78.57
8	6	3NT S 5	460		78.57
5	4	3NT S 3	400		50.00
3	1	3NT S 3	400		50.00
6	8	4D N 6	170		28.57
9	10	4D N 5	150		14.29
10	9	3H E-1	100		0.00

4

♠KQJ92
♥432
♦AK965
♣

♠A
♥K975
♦10873
♣KQ107

W N E S

♠7543
♥Q8
♦QJ4
♣8643

♠1086
♥AJ106
♦2
♣AJ952

N-S	E-W	Contract	N-S	E-W	MP[%]
6	8	4S N 5	650		78.57
9	10	4S N 5	650		78.57
3	1	4S N 5	650		78.57
8	6	4S N 5	650		78.57
1	3	4S N 4	620		21.43
5	4	4S N 4	620		21.43
10	9	4S N 4	620		21.43
4	5	4S N 4	620		21.43

5

♠A864
♥KQ9432
♦KJ4
♣

♠A10842
♥K9
♦A86
♣A75

W N E S

♠KQ53
♥QJ10
♦J10
♣Q983

♠J976
♥7532
♦75
♣1062

N-S	E-W	Contract	N-S	E-W	MP[%]
6	8	4S W-1	50		92.86
3	1	4S W-1	50		92.86
1	3	4S W 4		420	42.86
5	4	4S W 4		420	42.86
10	9	4S W 4		420	42.86
9	10	4S W 4		420	42.86
4	5	4S W 4		420	42.86
8	6	3Dx N-2		500	0.00

6

♠AJ43
♥63
♦J3
♣AK865

♠Q2
♥AQJ2
♦KQ10854
♣7

W N E S

♠8765
♥K108
♦9762
♣94

♠K109
♥9754
♦A
♣QJ1032

N-S	E-W	Contract	N-S	E-W	MP[%]
6	8	5Dx W-2	500		100.00
1	3	4S N 4	420		85.71
3	1	5C N 5	400		71.43
4	5	2S N 4	170		57.14
9	10	4C S 5	150		28.57
5	4	3C N 5	150		28.57
8	6	3C N 5	150		28.57
10	9	4C N 4	130		0.00

7

♠532
♥J542
♦AJ62
♣Q4

♠AQJ74
♥KQ7
♦43
♣1097

W N E S

♠K96
♥A106
♦1095
♣AK32

♠108
♥983
♦KQ87
♣J865

N-S	E-W	Contract	N-S	E-W	MP[%]
5	1	3NT E 3	600		92.86
10	6	3NT E 3	600		92.86
2	4	4S W 4	620		35.71
7	9	4S W 4	620		35.71
1	5	4S W 4	620		35.71
6	10	4S W 4	620		35.71
9	7	4S W 4	620		35.71
4	2	4S W 4	620		35.71

8

♠J4
♥KJ3
♦10854
♣A975

♠AK52
♥AQ8
♦K76
♣J63

W N E S

♠Q9863
♥1072
♦QJ2
♣Q4

♠107
♥9654
♦A93
♣K1082

N-S	E-W	Contract	N-S	E-W	MP[%]
1	5	4S W-2	100		92.86
10	6	4S E-2	100		92.86
7	9	4S W-1	50		50.00
6	10	3S W-1	50		50.00
5	1	3S W-1	50		50.00
9	7	3S W-1	50		50.00
4	2	2S W 2		110	14.29
2	4	3S W 3		140	0.00

9

♠64
♥A6432
♦AJ
♣AK76

♠K10972
♥9
♦104
♣Q10854

W N E S

♠A83
♥KQ1085
♦K872
♣9

♠QJ5
♥J7
♦Q9653
♣J32

N-S	E-W	Contract	N-S	E-W	MP[%]
7	9	2H E-2	200		100.00
9	7	2H N-1		50	85.71
2	4	3NT S-2		100	35.71
4	2	3NT S-2		100	35.71
1	5	2H N-2		100	35.71
6	10	2H N-2		100	35.71
5	1	2H N-2		100	35.71
10	6	2H N-2		100	35.71

第17回伊賀杯 B-a-M Session 1 Flight A 2020年1月26日(日)

10

♠KJ3
♥Q8532
♦K5
♣752

♠95
♥AK96
♦6
♣KQJ1043

N			
W	—	—	E
S			

♠Q72
♥J1074
♦QJ1092
♣9

♠A10864
♥
♦A8743
♣A86

N-S	E-W	Contract	N-S	E-W	MP[%]
1	5	4S	S 4	620	85.71
5	1	4S	S 4	620	85.71
4	2	4S	S 4	620	85.71
7	9	3S	S 4	170	35.71
6	10	3S	S 4	170	35.71
9	7	3S	S 4	170	35.71
10	6	2S	S 4	170	35.71
2	4	4S	S-2	200	0.00

11

♠AQ
♥A9
♦AJ952
♣J987

♠98652
♥KQJ3
♦1083
♣2

N			
W	—	—	E
S			

♠KJ3
♥8752
♦Q64
♣AQ3

♠1074
♥1064
♦K7
♣K10654

N-S	E-W	Contract	N-S	E-W	MP[%]
9	7	1NT	N 5	210	100.00
2	4	2C	N 6	170	85.71
1	5	1NT	N 3	150	71.43
6	10	3C	S 4	130	57.14
7	9	1NT	N 1	90	42.86
10	6	3Dx	N-1	100	28.57
5	1	2S	E 2	110	7.14
4	2	2H	E 2	110	7.14

12

♠K7
♥A10964
♦1054
♣J96

♠Q1032
♥3
♦AKQJ6
♣K84

N			
W	—	—	E
S			

♠A84
♥KQJ72
♦
♣AQ532

♠J965
♥85
♦98732
♣107

N-S	E-W	Contract	N-S	E-W	MP[%]
6	10	3NT	W 4	430	100.00
2	4	3NT	W 6	490	57.14
7	9	3NT	W 6	490	57.14
1	5	3NT	W 6	490	57.14
9	7	3NT	W 6	490	57.14
4	2	3NT	W 6	490	57.14
5	1	6C	E 6	920	7.14
10	6	6C	E 6	920	7.14

13

♠A2
♥KQ5
♦A862
♣10964

♠975
♥AJ2
♦953
♣8532

N			
W	—	—	E
S			

♠QJ63
♥1097643
♦J10
♣Q

♠K1084
♥8
♦KQ74
♣AKJ7

N-S	E-W	Contract	N-S	E-W	MP[%]
7	6	6C	N 6	1370	100.00
1	2	3Hx	E-4	1100	85.71
8	10	3NT	N 6	690	50.00
6	7	3NT	N 6	690	50.00
10	8	3NT	N 6	690	50.00
5	3	3NT	N 6	690	50.00
3	5	5D	N 6	620	7.14
2	1	5C	N 6	620	7.14

14

♠AK4
♥Q9863
♦52
♣A54

♠103
♥4
♦AKQ964
♣J1063

N			
W	—	—	E
S			

♠Q96
♥KJ10752
♦107
♣KQ

♠J8752
♥A
♦J83
♣9872

N-S	E-W	Contract	N-S	E-W	MP[%]
10	8	4Hx	E-3	500	100.00
2	1	2H	E-1	50	78.57
1	2	2H	E-1	50	78.57
5	3	3D	W 3	110	57.14
3	5	2NT	E 2	120	42.86
8	10	3D	W 4	130	21.43
6	7	3D	W 4	130	21.43
7	6	3NT	E 4	430	0.00

15

♠72
♥9876
♦J83
♣KQJ6

♠A643
♥AJ10
♦1064
♣852

N			
W	—	—	E
S			

♠QJ
♥K542
♦Q952
♣1043

♠K10985
♥Q3
♦AK7
♣A97

N-S	E-W	Contract	N-S	E-W	MP[%]
6	7	1NT	S 4	180	100.00
8	10	2S	S 3	140	78.57
10	8	2S	S 3	140	78.57
2	1	1NT	S 2	120	50.00
1	2	1NT	S 2	120	50.00
3	5	1NT	S 1	90	14.29
7	6	1NT	S 1	90	14.29
5	3	1NT	S 1	90	14.29

16

♠J10832
♥106
♦KJ42
♣92

♠K6
♥AKQJ98
♦853
♣76

N			
W	—	—	E
S			

♠A54
♥742
♦76
♣KQJ105

♠Q97
♥53
♦AQ109
♣A843

N-S	E-W	Contract	N-S	E-W	MP[%]
1	2	4Sx	N-2	300	100.00
8	10	4H	W 4	620	57.14
2	1	4H	W 4	620	57.14
6	7	4H	W 4	620	57.14
10	8	4H	W 4	620	57.14
5	3	4H	W 4	620	57.14
3	5	5H	W 6	680	7.14
7	6	4H	W 6	680	7.14

17

♠AKQ982
♥6
♦KQJ95
♣3

♠J3
♥KJ94
♦1063
♣A852

N			
W	—	—	E
S			

♠64
♥A52
♦A74
♣QJ974

♠1075
♥Q10873
♦82
♣K106

N-S	E-W	Contract	N-S	E-W	MP[%]
2	1	4S	N 5	450	92.86
10	8	4S	N 5	450	92.86
8	10	4S	N 4	420	35.71
3	5	4S	N 4	420	35.71
7	6	4S	N 4	420	35.71
6	7	4S	N 4	420	35.71
1	2	4S	N 4	420	35.71
5	3	4S	N 4	420	35.71

18

♠AJ32
♥7
♦865
♣KJ852

♠K96
♥AKJ
♦J10932
♣Q7

N			
W	—	—	E
S			

♠85
♥Q953
♦K74
♣A1096

♠Q1074
♥108642
♦AQ
♣43

N-S	E-W	Contract	N-S	E-W	MP[%]
3	5	2S	S 4	170	100.00
1	2	1NT	W-1	50	85.71
8	10	1NT	W 1	90	50.00
2	1	1NT	W 1	90	50.00
6	7	1NT	W 1	90	50.00
5	3	1NT	W 1	90	50.00
7	6	1NT	W 2	120	14.29
10	8	1NT	W 3	150	0.00

第17回伊賀杯 B-a-M Session 1 Flight A 2020年1月26日(日)

19

♠A
♥874
♦AJ987
♣Q1092

♠K109874
♥10
♦32
♣KJ75

♠Q3
♥AKQ9632
♦K1054
♣

W—E
N—S
S

♠J652
♥J5
♦Q6
♣A8643

N-S	E-W	Contract	N-S	E-W	MP[%]
8	7	4S W-2	200		100.00
1	4	4S W-1	100		85.71
7	8	5Cx N-3	500		71.43
9	6	4H E 4	620		35.71
4	1	4H E 4	620		35.71
2	3	4H E 4	620		35.71
6	9	4H E 4	620		35.71
3	2	4H E 5	650		0.00

20

♠A1096
♥K1087
♦Q2
♣K94

♠K752
♥A9543
♦J4
♣AQ

♠J4
♥QJ6
♦AK108
♣10753

W—E
N—S
S

♠Q83
♥2
♦97653
♣J862

N-S	E-W	Contract	N-S	E-W	MP[%]
9	6	4H W-2	200		71.43
4	1	4H W-2	200		71.43
3	2	4H W-2	200		71.43
8	7	4H W-2	200		71.43
6	9	4H W-2	200		71.43
1	4	4H W-1	100		14.29
7	8	3H W-1	100		14.29
2	3	3H W-1	100		14.29

21

♠K42
♥Q5
♦KQ10842
♣Q3

♠Q9873
♥A8
♦A3
♣A975

♠AJ6
♥107632
♦J7
♣KJ10

W—E
N—S
S

♠105
♥KJ94
♦965
♣8642

N-S	E-W	Contract	N-S	E-W	MP[%]
4	1	2S W 4	170		85.71
7	8	2S W 4	170		85.71
1	4	2S W 4	170		85.71
8	7	2S W 5	200		50.00
9	6	1S W 5	200		50.00
3	2	3D N-3	300		28.57
2	3	4S W 4	420		14.29
6	9	4S W 5	450		0.00

22

♠6543
♥AQ5
♦Q96
♣J85

♠KQ8
♥K1032
♦K85
♣Q32

♠1097
♥J7
♦1043
♣A10964

W—E
N—S
S

♠AJ2
♥9864
♦AJ72
♣K7

N-S	E-W	Contract	N-S	E-W	MP[%]
7	8	1NT N 2	120		100.00
9	6	1NT S 1	90		50.00
3	2	1NT S 1	90		50.00
8	7	1NT S 1	90		50.00
2	3	1NT S 1	90		50.00
1	4	1NT S 1	90		50.00
6	9	1NT S 1	90		50.00
4	1	2C E 2	90		0.00

23

♠Q6
♥1086432
♦J
♣A1073

♠87
♥AK7
♦KQ1054
♣654

♠1032
♥J95
♦96
♣KQ982

W—E
N—S
S

♠AKJ954
♥Q
♦A8732
♣J

N-S	E-W	Contract	N-S	E-W	MP[%]
7	8	2Dx W-4	1100		100.00
9	6	4S S 4	620		71.43
4	1	4S S 4	620		71.43
1	4	4S S 4	620		71.43
2	3	2Dx W-2	500		42.86
6	9	2S S 4	170		28.57
3	2	2S S 3	140		14.29
8	7	2S S 2	110		0.00

24

♠642
♥Q32
♦K83
♣J854

♠Q1053
♥K1095
♦1064
♣A7

♠AJ97
♥A86
♦J52
♣KQ2

W—E
N—S
S

♠K8
♥J74
♦AQ97
♣10963

N-S	E-W	Contract	N-S	E-W	MP[%]
2	3	4S W-1	50		78.57
9	6	4S E-1	50		78.57
4	1	4S E-1	50		78.57
7	8	4S E-1	50		78.57
1	4	3S E 3	140		35.71
6	9	3S E 3	140		35.71
3	2	4S E 4	420		7.14
8	7	4S E 4	420		7.14

25

♠J9873
♥Q6
♦7
♣AK642

♠1064
♥J3
♦AQ10963
♣J9

♠K2
♥K852
♦KJ42
♣Q75

W—E
N—S
S

♠AQ5
♥A10974
♦85
♣1083

N-S	E-W	Contract	N-S	E-W	MP[%]
3	4	4S N 4	420		85.71
7	10	4S N 4	420		85.71
4	3	4H S 4	420		85.71
9	8	4D E-2	200		42.86
8	9	4D E-2	200		42.86
2	5	1S N 5	200		42.86
10	7	3S N 4	170		7.14
5	2	3S N 4	170		7.14

26

♠K986
♥8
♦1072
♣AQJ85

♠43
♥J105432
♦AQ4
♣42

♠AQ72
♥AK9
♦KJ9
♣K73

W—E
N—S
S

♠J105
♥Q76
♦8653
♣1096

N-S	E-W	Contract	N-S	E-W	MP[%]
10	7	4H E 5	650		50.00
5	2	4H E 5	650		50.00
4	3	4H E 5	650		50.00
9	8	4H E 5	650		50.00
8	9	4H E 5	650		50.00
3	4	4H E 5	650		50.00
7	10	4H E 5	650		50.00
2	5	4H E 5	650		50.00

27

♠J973
♥1093
♦A874
♣Q9

♠AK52
♥K8
♦KQJ1093
♣4

♠64
♥AJ42
♦2
♣AJ10853

W—E
N—S
S

♠Q108
♥Q765
♦65
♣K762

N-S	E-W	Contract	N-S	E-W	MP[%]
5	2	6NT E-1	50		100.00
3	4	5D W 5	400		85.71
10	7	3NT E 5	460		42.86
4	3	3NT E 5	460		42.86
9	8	3NT E 5	460		42.86
8	9	3NT E 5	460		42.86
7	10	3NT E 5	460		42.86
2	5	3NT E 6	490		0.00

第17回伊賀杯 B-a-M Session 1 Flight A 2020年1月26日(日)

28

♠AQ
♥KJ87
♦10852
♣732

♠109872
♥Q953
♦K
♣AKJ

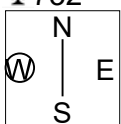

♠J64
♥A4
♦J94
♣Q9854

♠K53
♥1062
♦AQ763
♣106

N-S	E-W	Contract	N-S	E-W	MP[%]
8	9	3S W-2	100		100.00
2	5	3S W-1	50		85.71
5	2	2S W 2		110	64.29
4	3	2S W 2		110	64.29
10	7	2S W 3		140	35.71
9	8	2S W 3		140	35.71
3	4	3D S-2		200	7.14
7	10	3D S-2		200	7.14

29

♠K853
♥QJ6
♦K732
♣Q9

♠J76
♥A105432
♦Q4
♣J4

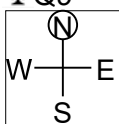

♠A102
♥K7
♦A9
♣AK10753

♠Q94
♥98
♦J10865
♣862

N-S	E-W	Contract	N-S	E-W	MP[%]
7	10	3C E 3		110	100.00
8	9	3NT E 4		630	85.71
3	4	4H W 5		650	71.43
10	7	4H W 6		680	35.71
4	3	4H W 6		680	35.71
9	8	4H W 6		680	35.71
5	2	4H E 6		680	35.71
2	5	3NT E 6		690	0.00

30

♠KQJ54
♥Q10
♦K106
♣1072

♠9732
♥AKJ842
♦J9
♣8

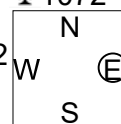

♠10
♥63
♦AQ8753
♣AQJ3

♠A86
♥975
♦42
♣K9654

N-S	E-W	Contract	N-S	E-W	MP[%]
7	10	3D E 5		150	100.00
8	9	3H W 4		170	78.57
2	5	3H W 4		170	78.57
10	7	3H W 5		200	57.14
9	8	4H W 4		420	35.71
3	4	4H W 4		420	35.71
5	2	4H W 5		450	14.29
4	3	4H W 6		480	0.00

第17回伊賀杯 B-a-M Session 1 Flight B 2020年1月26日(日)

1

♠82
♥A1042
♦A62
♣9653

♠AQ94
♥87
♦103
♣AK1084

W N E S

♠J63
♥KQ65
♦J9
♣QJ72

♠K1075
♥J93
♦KQ8754
♣

N-S	E-W	Contract	N-S	E-W	MP[%]
11	1	5Cx W-2	300		100.00
5	9	3D S 3	110		88.89
6	7	4C W-1	50		66.67
2	10	2S W-1	50		66.67
7	6	1NT E-1	50		66.67
4	3	3H N-1	50	50	38.89
10	2	3D N-1	50	50	38.89
9	5	2C W 3	110		22.22
3	4	4C W 4	130		5.56
1	11	3C W 4	130		5.56

2

♠9832
♥J1042
♦QJ8
♣72

♠A4
♥653
♦K1092
♣QJ83

W N E S

♠K10765
♥AQ
♦A753
♣A9

♠QJ
♥K987
♦64
♣K10654

N-S	E-W	Contract	N-S	E-W	MP[%]
7	6	3NT W-5	250		100.00
1	11	3NT W-3	150		88.89
9	5	3NT W-1	50		66.67
11	1	3NT W-1	50		66.67
5	9	3NT W-1	50		66.67
10	2	2S E 4	170		44.44
4	3	3NT W 3	400		22.22
6	7	3NT W 3	400		22.22
3	4	3NT E 3	400		22.22
2	10	3NT W 4	430		0.00

3

♠K1098
♥87
♦A98643
♣3

♠A76543
♥942
♦J10
♣95

W N E S

♠2
♥KQ1065
♦Q
♣KQ10876

♠QJ
♥AJ3
♦K752
♣AJ42

N-S	E-W	Contract	N-S	E-W	MP[%]
1	11	4Dx N 6	710		100.00
11	1	4Hx W-2	500		88.89
4	3	3NT S 5	460		77.78
7	6	2H E-3	300		66.67
2	10	2NT S 6	240		55.56
6	7	4D N 6	170		33.33
5	9	3D N 6	170		33.33
10	2	3D N 6	170		33.33
9	5	4D N 5	150		5.56
3	4	3D S 5	150		5.56

4

♠KQJ92
♥432
♦AK965
♣

♠A
♥K975
♦10873
♣KQ107

W N E S

♠7543
♥Q8
♦QJ4
♣8643

♠1086
♥AJ106
♦2
♣AJ952

N-S	E-W	Contract	N-S	E-W	MP[%]
5	9	4S N 5	650		88.89
2	10	4S N 5	650		88.89
4	3	4S N 5	650		88.89
9	5	4S N 4	620		44.44
11	1	4S N 4	620		44.44
7	6	4S N 4	620		44.44
3	4	4S N 4	620		44.44
6	7	4S N 4	620		44.44
1	11	4S N-1	100	100	5.56
10	2	4S N-1	100	100	5.56

5

♠A864
♥KQ9432
♦KJ4
♣

♠A10842
♥K9
♦A86
♣A75

W N E S

♠KQ53
♥QJ10
♦J10
♣Q983

♠J976
♥7532
♦75
♣1062

N-S	E-W	Contract	N-S	E-W	MP[%]
1	11	3NT W-2	100		100.00
7	6	4S W-1	50		55.56
3	4	4S W-1	50		55.56
6	7	4S W-1	50		55.56
11	1	4S E-1	50		55.56
5	9	4S E-1	50		55.56
2	10	4S E-1	50		55.56
4	3	4S E-1	50		55.56
9	5	2S W 3	140	140	11.11
10	2	4S W 4	420		0.00

6

♠AJ43
♥63
♦J3
♣AK865

♠Q2
♥AQJ2
♦KQ10854
♣7

W N E S

♠8765
♥K108
♦9762
♣94

♠K109
♥9754
♦A
♣QJ1032

N-S	E-W	Contract	N-S	E-W	MP[%]
4	8	3NT S 4	430		100.00
2	11	5C N 5	400		72.22
8	4	5C N 5	400		72.22
5	7	5C N 5	400		72.22
9	1	5C N 5	400		72.22
11	2	1S N 4	170		44.44
10	6	4C N 5	150		27.78
1	9	4C N 5	150		27.78
7	5	2H S-1	50	50	11.11
6	10	3D W 3	110	110	0.00

7

♠532
♥J542
♦AJ62
♣Q4

♠AQJ74
♥KQ7
♦43
♣1097

W N E S

♠K96
♥A106
♦1095
♣AK32

♠108
♥983
♦KQ87
♣J865

N-S	E-W	Contract	N-S	E-W	MP[%]
10	6	4S W 4	620		50.00
2	11	4S W 4	620		50.00
4	8	4S W 4	620		50.00
11	2	4S W 4	620		50.00
6	10	4S W 4	620		50.00
8	4	4S W 4	620		50.00
1	9	4S W 4	620		50.00
5	7	4S W 4	620		50.00
9	1	4S W 4	620		50.00
7	5	4S W 4	620		50.00

8

♠J4
♥KJ3
♦10854
♣A975

♠AK52
♥AQ8
♦K76
♣J63

W N E S

♠Q9863
♥1072
♦QJ2
♣Q4

♠107
♥9654
♦A93
♣K1082

N-S	E-W	Contract	N-S	E-W	MP[%]
10	6	4S W-2	100		88.89
2	11	4S W-2	100		88.89
1	9	4S W-2	100		88.89
11	2	4S W-1	50		61.11
4	8	3S W-1	50		61.11
6	10	2S W 2	110		44.44
8	4	3S W 3	140		16.67
5	7	3S W 3	140		16.67
9	1	2S W 3	140		16.67
7	5	2S W 3	140		16.67

9

♠64
♥A6432
♦AJ
♣AK76

♠K10972
♥9
♦104
♣Q10854

W N E S

♠A83
♥KQ1085
♦K872
♣9

♠QJ5
♥J7
♦Q9653
♣J32

N-S	E-W	Contract	N-S	E-W	MP[%]
7	5	1NT N 1	90		100.00
6	10	2H N-1	50	50	77.78
5	7	2H N-1	50	50	77.78
9	1	2H N-1	50	50	77.78
10	6	2NT S-2	100		38.89
2	11	2H N-2	100		38.89
4	8	2H N-2	100		38.89
11	2	2H N-2	100		38.89
1	9	2H N-3	150		11.11
8	4	2H N-4	200		0.00

第17回伊賀杯 B-a-M Session 1 Flight B 2020年1月26日(日)

10

♠KJ3
♥Q8532
♦K5
♣752

♠95
♥AK96
♦6
♣KQJ1043

N
W—|—E
S

♠Q72
♥J1074
♦QJ1092
♣9

♠A10864
♥
♦A8743
♣A86

N-S	E-W	Contract	N-S	E-W	MP[%]	
10	6	4S	S	4	620	94.44
1	9	4S	S	4	620	94.44
2	11	3S	S	4	170	61.11
5	7	3S	S	4	170	61.11
4	8	2S	S	4	170	61.11
11	2	2S	S	4	170	61.11
6	10	3S	S	3	140	22.22
8	4	3S	S	3	140	22.22
9	1	3S	S	3	140	22.22
7	5	2S	S	2	110	0.00

11

♠AQ
♥A9
♦AJ952
♣J987

♠98652
♥KQJ3
♦1083
♣2

N
W—|—E
S

♠KJ3
♥8752
♦Q64
♣AQ3

♠1074
♥1064
♦K7
♣K10654

N-S	E-W	Contract	N-S	E-W	MP[%]	
4	7	1NT	N	5	210	100.00
6	8	1NT	N	3	150	78.57
8	6	1NT	N	3	150	78.57
7	4	1NT	N	2	120	50.00
11	3	1NT	N	2	120	50.00
3	11	1NT	N	1	90	28.57
1	2	3H	W	-1	50	14.29
2	1	2H	E	2	110	0.00

12

♠K7
♥A10964
♦1054
♣J96

♠Q1032
♥3
♦AKQJ6
♣K84

N
W—|—E
S

♠A84
♥KQJ72
♦
♣AQ532

♠J965
♥85
♦98732
♣107

N-S	E-W	Contract	N-S	E-W	MP[%]	
11	3	6NT	W	-1	50	100.00
3	11	3NT	W	4	430	85.71
1	2	3NT	W	5	460	57.14
4	7	3NT	W	5	460	57.14
2	1	3NT	W	5	460	57.14
8	6	4NT	W	6	490	21.43
6	8	3NT	W	6	490	21.43
7	4	6C	E	6	920	0.00

13

♠A2
♥KQ5
♦A862
♣10964

♠975
♥AJ2
♦953
♣8532

N
W—|—E
S

♠QJ63
♥1097643
♦J10
♣Q

♠K1084
♥8
♦KQ74
♣AKJ7

N-S	E-W	Contract	N-S	E-W	MP[%]	
7	4	6D	N	6	1370	92.86
2	1	6C	N	6	1370	92.86
1	2	3NT	N	6	690	35.71
4	7	3NT	N	6	690	35.71
11	3	3NT	N	6	690	35.71
6	8	3NT	N	6	690	35.71
8	6	3NT	N	6	690	35.71
3	11	3NT	N	6	690	35.71

14

♠AK4
♥Q9863
♦52
♣A54

♠103
♥4
♦AKQ964
♣J1063

N
W—|—E
S

♠Q96
♥KJ10752
♦107
♣KQ

♠J8752
♥A
♦J83
♣9872

N-S	E-W	Contract	N-S	E-W	MP[%]	
1	2	5D	W	-2	100	100.00
11	3	2NT	W	-1	50	71.43
6	8	2H	E	-1	50	71.43
8	6	2H	E	-1	50	71.43
2	1	3S	S	-2	100	42.86
4	7	3D	W	3	110	21.43
3	11	3D	W	3	110	21.43
7	4	3D	W	4	130	0.00

15

♠72
♥9876
♦J83
♣KQJ6

♠A643
♥AJ10
♦1064
♣852

N
W—|—E
S

♠QJ
♥K542
♦Q952
♣1043

♠K10985
♥Q3
♦AK7
♣A97

N-S	E-W	Contract	N-S	E-W	MP[%]	
8	6	1NT	S	4	180	100.00
4	7	2S	S	4	170	78.57
11	3	2S	S	4	170	78.57
2	1	1NT	S	2	120	50.00
6	8	1NT	S	2	120	50.00
7	4	2S	S	-1	100	21.43
3	11	2NT	N	-1	100	21.43
1	2	3NT	N	-2	200	0.00

16

♠J10832
♥106
♦KJ42
♣92

♠K6
♥AKQJ98
♦853
♣76

N
W—|—E
S

♠A54
♥742
♦76
♣KQJ105

♠Q97
♥53
♦AQ109
♣A843

N-S	E-W	Contract	N-S	E-W	MP[%]	
11	4	3S	N	-1	50	100.00
8	3	2H	W	5	200	85.71
10	5	4H	W	4	620	57.14
3	8	4H	W	4	620	57.14
4	11	4H	W	4	620	57.14
5	10	4H	W	6	680	14.29
9	2	4H	W	6	680	14.29
2	9	4H	W	6	680	14.29

17

♠AKQ982
♥6
♦KQJ95
♣3

♠J3
♥KJ94
♦1063
♣A852

N
W—|—E
S

♠64
♥A52
♦A74
♣QJ974

♠1075
♥Q10873
♦82
♣K106

N-S	E-W	Contract	N-S	E-W	MP[%]	
10	5	4Sx	N	4	590	100.00
5	10	4S	N	5	450	85.71
8	3	4S	N	4	420	50.00
4	11	4S	N	4	420	50.00
2	9	4S	N	4	420	50.00
11	4	4S	N	4	420	50.00
9	2	1S	N	4	170	14.29
3	8	5S	N	-1	50	0.00

18

♠AJ32
♥7
♦865
♣KJ852

♠K96
♥AKJ
♦J10932
♣Q7

N
W—|—E
S

♠85
♥Q953
♦K74
♣A1096

♠Q1074
♥108642
♦AQ
♣43

N-S	E-W	Contract	N-S	E-W	MP[%]	
3	8	2S	S	3	140	100.00
10	5	2C	N	3	110	85.71
5	10	1NT	W	1	90	50.00
9	2	1NT	W	1	90	50.00
4	11	1NT	W	1	90	50.00
11	4	1NT	W	1	90	50.00
8	3	1NT	W	2	120	7.14
2	9	1NT	W	2	120	7.14

第17回伊賀杯 B-a-M Session 1 Flight B 2020年1月26日(日)

19

♠A
♥874
♦AJ987
♣Q1092

♠K109874
♥10
♦32
♣KJ75

♠Q3
♥AKQ9632
♦K1054
♣

W—E
N
S

♠J652
♥J5
♦Q6
♣A8643

N-S	E-W	Contract	N-S	E-W	MP[%]
5	10	4H E-1	100		100.00
10	5	3C N-2	100		85.71
2	9	3H W 3	140		64.29
9	2	2H E 3	140		64.29
8	3	3H E 5	200		42.86
4	11	4H E 4	620		28.57
11	4	4H E 5	650		14.29
3	8	4H E 6	680		0.00

20

♠A1096
♥K1087
♦Q2
♣K94

♠K752
♥A9543
♦J4
♣AQ

♠J4
♥QJ6
♦AK108
♣10753

W—E
N
S

♠Q83
♥2
♦97653
♣J862

N-S	E-W	Contract	N-S	E-W	MP[%]
4	11	4H W-3	300		92.86
11	4	4H W-3	300		92.86
8	3	4H W-2	200		42.86
5	10	4H W-2	200		42.86
10	5	4H W-2	200		42.86
9	2	4H W-2	200		42.86
2	9	4H W-2	200		42.86
3	8	3H W-1	100		0.00

21

♠K42
♥Q5
♦KQ10842
♣Q3

♠Q9873
♥A8
♦A3
♣A975

♠AJ6
♥107632
♦J7
♣KJ10

W—E
N
S

♠105
♥KJ94
♦965
♣8642

N-S	E-W	Contract	N-S	E-W	MP[%]
10	1	4S W-1	50		100.00
5	8	2S W 3	140		78.57
1	10	2S W 3	140		78.57
9	6	2S W 4	170		50.00
8	5	2S W 4	170		50.00
3	7	4S W 4	420		21.43
7	3	4S W 4	420		21.43
6	9	4S W 5	450		0.00

22

♠6543
♥AQ5
♦Q96
♣J85

♠KQ8
♥K1032
♦K85
♣Q32

♠1097
♥J7
♦1043
♣A10964

W—E
N
S

♠AJ2
♥9864
♦AJ72
♣K7

N-S	E-W	Contract	N-S	E-W	MP[%]
8	5	1NT S 2	120		85.71
5	8	1NT S 2	120		85.71
9	6	1NT N 2	120		85.71
1	10	2D S 2	90		35.71
7	3	1NT S 1	90		35.71
3	7	1NT N 1	90		35.71
10	1	1NT N 1	90		35.71
6	9	1NT S-1	50		0.00

23

♠Q6
♥1086432
♦J
♣A1073

♠87
♥AK7
♦KQ1054
♣654

♠1032
♥J95
♦96
♣KQ982

W—E
N
S

♠AKJ954
♥Q
♦A8732
♣J

N-S	E-W	Contract	N-S	E-W	MP[%]
1	10	2Dx W-3	800		100.00
6	9	4S S 5	650		85.71
3	7	2S S 4	170		57.14
9	6	2S S 4	170		57.14
8	5	2S S 4	170		57.14
7	3	2S S 3	140		21.43
5	8	2S S 3	140		21.43
10	1	4S S-1	100		0.00

24

♠642
♥Q32
♦K83
♣J854

♠Q1053
♥K1095
♦1064
♣A7

♠AJ97
♥A86
♦J52
♣KQ2

W—E
N
S

♠K8
♥J74
♦AQ97
♣10963

N-S	E-W	Contract	N-S	E-W	MP[%]
7	3	4S E-1	50		85.71
8	5	4S E-1	50		85.71
10	1	4S E-1	50		85.71
5	8	3S E 3	140		57.14
6	9	3S E 4	170		28.57
9	6	3S E 4	170		28.57
1	10	3S E 4	170		28.57
3	7	4S E 4	420		0.00

25

♠J9873
♥Q6
♦7
♣AK642

♠1064
♥J3
♦AQ10963
♣J9

♠K2
♥K852
♦KJ42
♣Q75

W—E
N
S

♠AQ5
♥A10974
♦85
♣1083

N-S	E-W	Contract	N-S	E-W	MP[%]
3	7	4S N 4	420		100.00
9	6	3S N 5	200		85.71
8	5	3S N 4	170		57.14
10	1	3S N 4	170		57.14
1	10	3S N 4	170		57.14
6	9	3H S 3	140		21.43
5	8	3H S 3	140		21.43
7	3	3D E-1	100		0.00

<p>1 N/-</p> <p>♠ 82 ♥ AT42 ♦ A62 ♣ 9653</p> <p>♠ AQ94 ♥ 87 ♦ T3 ♣ AKT84</p> <p>♠ J63 ♥ KQ65 ♦ J9 ♣ QJ72</p> <p>♠ KT75 ♥ J93 ♦ KQ8754 ♣ -</p> <p>8 13 10 9</p>	<p>N S N 5 5 ♥ 5 5 ♦ 6 6 ♣ 9 9 3 3</p> <p>Opt res: NS 4DX;-100</p> <p>E W N 6 6 ♥ 8 7 ♦ 7 7 ♣ 4 4 10 10</p>	<p>2 E/NS</p> <p>♠ 9832 ♥ JT42 ♦ QJ8 ♣ 72</p> <p>♠ A4 ♥ 653 ♦ KT92 ♣ QJ83</p> <p>♠ KT765 ♥ AQ ♦ A753 ♣ A9</p> <p>♠ QJ ♥ K987 ♦ 64 ♣ KT654</p> <p>4 10 17 9</p>	<p>N S N 3 3 ♥ 3 3 ♦ 5 5 ♣ 2 2 3 4</p> <p>Opt res: E 3N;-430</p> <p>E W N 10 9 ♥ 10 10 ♦ 8 7 ♣ 11 11 9 9</p>	<p>3 S/EW</p> <p>♠ KT98 ♥ 87 ♦ A98643 ♣ 3</p> <p>♠ A76543 ♥ 942 ♦ JT ♣ 95</p> <p>♠ 2 ♥ KQT65 ♦ Q ♣ KQT876</p> <p>♠ QJ ♥ AJ3 ♦ K752 ♣ AJ42</p> <p>7 5 12 16</p>	<p>N S N 11 11 ♥ 8 8 ♦ 5 5 ♣ 11 11 5 5</p> <p>Opt res: NS 3N;460</p> <p>E W N 1 1 ♥ 5 5 ♦ 7 7 ♣ 1 1 8 8</p>
<p>4 W/All</p> <p>♠ KQJ92 ♥ 432 ♦ AK965 ♣ -</p> <p>♠ A ♥ K975 ♦ T873 ♣ KQT7</p> <p>♠ 7543 ♥ Q8 ♦ QJ4 ♣ 8643</p> <p>♠ T86 ♥ AJT6 ♦ 2 ♣ AJ952</p> <p>13 12 5 10</p>	<p>N S N 9 9 ♥ 10 10 ♦ 9 9 ♣ 9 9 7 7</p> <p>Opt res: NS 4S;620</p> <p>E W N 4 4 ♥ 2 2 ♦ 4 4 ♣ 4 4 6 6</p>	<p>5 N/NS</p> <p>♠ - ♥ A864 ♦ KQ9432 ♣ KJ4</p> <p>♠ AT842 ♥ K9 ♦ A86 ♣ A75</p> <p>♠ KQ53 ♥ QJT ♦ JT ♣ Q983</p> <p>♠ J976 ♥ 7532 ♦ 75 ♣ T62</p> <p>13 15 11 1</p>	<p>N S N 3 3 ♥ 3 3 ♦ 7 7 ♣ 7 7 2 2</p> <p>Opt res: EW 4S;-420</p> <p>E W N 8 8 ♥ 10 10 ♦ 5 5 ♣ 5 6 8 8</p>	<p>6 E/EW</p> <p>♠ AJ43 ♥ 63 ♦ J3 ♣ AK865</p> <p>♠ Q2 ♥ AQJ2 ♦ KQT854 ♣ 7</p> <p>♠ 8765 ♥ KT8 ♦ 9762 ♣ 94</p> <p>♠ KT9 ♥ 9754 ♦ A ♣ QJT32</p> <p>13 14 3 10</p>	<p>N S N 9 9 ♥ 10 10 ♦ 6 6 ♣ 4 4 11 11</p> <p>Opt res: NS 4S;420</p> <p>E W N 3 3 ♥ 3 3 ♦ 6 6 ♣ 9 9 2 2</p>
<p>7 S/All</p> <p>♠ 532 ♥ J542 ♦ AJ62 ♣ Q4</p> <p>♠ AQJ74 ♥ KQ7 ♦ 43 ♣ T97</p> <p>♠ K96 ♥ AT6 ♦ T95 ♣ AK32</p> <p>♠ T8 ♥ 983 ♦ KQ87 ♣ J865</p> <p>8 12 14 6</p>	<p>N S N 3 3 ♥ 3 3 ♦ 4 4 ♣ 6 6 4 4</p> <p>Opt res: EW 4S;-620</p> <p>E W N 9 9 ♥ 10 10 ♦ 8 8 ♣ 7 7 9 9</p>	<p>8 W/-</p> <p>♠ J4 ♥ KJ3 ♦ T854 ♣ A975</p> <p>♠ AK52 ♥ AQ8 ♦ K76 ♣ J63</p> <p>♠ Q9863 ♥ T72 ♦ QJ2 ♣ Q4</p> <p>♠ T7 ♥ 9654 ♦ A93 ♣ KT82</p> <p>9 17 7 7</p>	<p>N S N 5 5 ♥ 5 5 ♦ 7 7 ♣ 6 6 7 7</p> <p>Opt res: EW 2N;-120</p> <p>E W N 8 8 ♥ 8 8 ♦ 6 6 ♣ 6 7 6 6</p>	<p>9 N/EW</p> <p>♠ 64 ♥ A6432 ♦ AJ ♣ AK76</p> <p>♠ KT972 ♥ 9 ♦ T4 ♣ QT854</p> <p>♠ A83 ♥ KQT85 ♦ K872 ♣ 9</p> <p>♠ QJ5 ♥ J7 ♦ Q9653 ♣ J32</p> <p>16 5 12 7</p>	<p>N S N 5 5 ♥ 4 4 ♦ 6 6 ♣ 7 7 5 5</p> <p>Opt res: EW 2S;-140</p> <p>E W N 7 7 ♥ 9 9 ♦ 7 7 ♣ 5 5 7 7</p>
<p>10 E/All</p> <p>♠ KJ3 ♥ Q8532 ♦ K5 ♣ 752</p> <p>♠ 95 ♥ AK96 ♦ 6 ♣ KQJT43</p> <p>♠ Q72 ♥ JT74 ♦ QJT92 ♣ 9</p> <p>♠ AT864 ♥ - ♦ A8743 ♣ A86</p> <p>9 13 6 12</p>	<p>N S N 8 8 ♥ 9 9 ♦ 5 5 ♣ 8 8 6 6</p> <p>Opt res: NS 2S;140</p> <p>E W N 5 5 ♥ 3 3 ♦ 8 8 ♣ 5 5 7 7</p>	<p>11 S/-</p> <p>♠ AQ ♥ A9 ♦ AJ952 ♣ J987</p> <p>♠ 98652 ♥ KQJ3 ♦ T83 ♣ 2</p> <p>♠ KJ3 ♥ 8752 ♦ Q64 ♣ AQ3</p> <p>♠ T74 ♥ T64 ♦ K7 ♣ KT654</p> <p>16 6 12 6</p>	<p>N S N 9 9 ♥ 6 6 ♦ 5 5 ♣ 10 10 11 11</p> <p>Opt res: NS 3N/5C;400</p> <p>E W N 3 2 ♥ 7 6 ♦ 7 7 ♣ 3 2 2 2</p>	<p>12 W/NS</p> <p>♠ K7 ♥ AT964 ♦ T54 ♣ J96</p> <p>♠ QT32 ♥ 3 ♦ AKQJ6 ♣ K84</p> <p>♠ A84 ♥ KQJ72 ♦ - ♣ AQ532</p> <p>♠ J965 ♥ 85 ♦ 98732 ♣ T7</p> <p>8 15 16 1</p>	<p>N S N 1 1 ♥ 2 2 ♦ 3 3 ♣ 2 2 1 1</p> <p>Opt res: EW 6N;-990</p> <p>E W N 12 12 ♥ 11 11 ♦ 10 10 ♣ 11 11 12 12</p>
<p>13 N/All</p> <p>♠ A2 ♥ KQ5 ♦ A862 ♣ T964</p> <p>♠ 975 ♥ AJ2 ♦ 953 ♣ 8532</p> <p>♠ QJ63 ♥ T97643 ♦ JT ♣ Q</p> <p>♠ KT84 ♥ 8 ♦ KQ74 ♣ AKJ7</p> <p>13 5 6 16</p>	<p>N S N 11 11 ♥ 10 10 ♦ 8 8 ♣ 12 12 12 12</p> <p>Opt res: NS 6D/6C;1370</p> <p>E W N 2 2 ♥ 2 2 ♦ 5 5 ♣ 1 1 1 1</p>	<p>14 E/-</p> <p>♠ AK4 ♥ Q9863 ♦ 52 ♣ A54</p> <p>♠ T3 ♥ 4 ♦ AKQ964 ♣ JT63</p> <p>♠ Q96 ♥ KJT752 ♦ T7 ♣ KQ</p> <p>♠ J8752 ♥ A ♦ J83 ♣ 9872</p> <p>13 10 11 6</p>	<p>N S N 4 4 ♥ 7 7 ♦ 6 6 ♣ 4 4 4 4</p> <p>Opt res: EW 3D;-110</p> <p>E W N 7 7 ♥ 6 6 ♦ 7 7 ♣ 9 9 8 8</p>	<p>15 S/NS</p> <p>♠ 72 ♥ 9876 ♦ J83 ♣ KQJ6</p> <p>♠ A643 ♥ AJT ♦ T64 ♣ 852</p> <p>♠ QJ ♥ K542 ♦ Q952 ♣ T43</p> <p>♠ KT985 ♥ Q3 ♦ AK7 ♣ A97</p> <p>7 9 8 16</p>	<p>N S N 7 8 ♥ 8 8 ♦ 6 7 ♣ 7 7 8 8</p> <p>Opt res: S 1N;120</p> <p>E W N 5 5 ♥ 4 4 ♦ 6 6 ♣ 6 6 5 5</p>

<p>16 ♠ JT832 ♥ T6 ♦ KJ42 ♣ 92</p> <p>♠ K6 ♥ AKQJ98 ♦ 853 ♣ 76</p> <p>♠ A54 ♥ 742 ♦ 76 ♣ KQJT5</p> <p>♠ Q97 ♥ 53 ♦ AQT9 ♣ A843</p> <p>5 13 10 12</p>	<table border="1"> <thead> <tr><th>N</th><th>S</th></tr> </thead> <tbody> <tr><td>5</td><td>5</td></tr> <tr><td>7</td><td>7</td></tr> <tr><td>3</td><td>3</td></tr> <tr><td>7</td><td>7</td></tr> <tr><td>3</td><td>3</td></tr> </tbody> </table> <p>Opt res: NS 4SX;-500</p> <table border="1"> <thead> <tr><th>E</th><th>W</th></tr> </thead> <tbody> <tr><td>8</td><td>8</td></tr> <tr><td>5</td><td>5</td></tr> <tr><td>10</td><td>10</td></tr> <tr><td>5</td><td>5</td></tr> <tr><td>9</td><td>9</td></tr> </tbody> </table>	N	S	5	5	7	7	3	3	7	7	3	3	E	W	8	8	5	5	10	10	5	5	9	9	<p>17 ♠ AKQ982 ♥ 6 ♦ KQJ95 ♣ 3</p> <p>♠ J3 ♥ KJ94 ♦ T63 ♣ A852</p> <p>♠ 64 ♥ A52 ♦ A74 ♣ QJ974</p> <p>♠ T75 ♥ QT873 ♦ 82 ♣ KT6</p> <p>15 9 11 5</p>	<table border="1"> <thead> <tr><th>N</th><th>S</th></tr> </thead> <tbody> <tr><td>6</td><td>6</td></tr> <tr><td>10</td><td>10</td></tr> <tr><td>6</td><td>6</td></tr> <tr><td>10</td><td>10</td></tr> <tr><td>4</td><td>4</td></tr> </tbody> </table> <p>Opt res: EW 5CX;300</p> <table border="1"> <thead> <tr><th>E</th><th>W</th></tr> </thead> <tbody> <tr><td>7</td><td>7</td></tr> <tr><td>3</td><td>3</td></tr> <tr><td>7</td><td>7</td></tr> <tr><td>3</td><td>3</td></tr> <tr><td>9</td><td>9</td></tr> </tbody> </table>	N	S	6	6	10	10	6	6	10	10	4	4	E	W	7	7	3	3	7	7	3	3	9	9	<p>18 ♠ AJ32 ♥ 7 ♦ 865 ♣ KJ852</p> <p>♠ K96 ♥ AKJ ♦ JT932 ♣ Q7</p> <p>♠ 85 ♥ Q953 ♦ K74 ♣ AT96</p> <p>♠ QT74 ♥ T8642 ♦ AQ ♣ 43</p> <p>9 14 9 8</p>	<table border="1"> <thead> <tr><th>N</th><th>S</th></tr> </thead> <tbody> <tr><td>7</td><td>7</td></tr> <tr><td>9</td><td>9</td></tr> <tr><td>7</td><td>7</td></tr> <tr><td>6</td><td>6</td></tr> <tr><td>8</td><td>8</td></tr> </tbody> </table> <p>Opt res: NS 2S;140</p> <table border="1"> <thead> <tr><th>E</th><th>W</th></tr> </thead> <tbody> <tr><td>6</td><td>6</td></tr> <tr><td>4</td><td>4</td></tr> <tr><td>6</td><td>6</td></tr> <tr><td>7</td><td>7</td></tr> <tr><td>5</td><td>4</td></tr> </tbody> </table>	N	S	7	7	9	9	7	7	6	6	8	8	E	W	6	6	4	4	6	6	7	7	5	4
N	S																																																																												
5	5																																																																												
7	7																																																																												
3	3																																																																												
7	7																																																																												
3	3																																																																												
E	W																																																																												
8	8																																																																												
5	5																																																																												
10	10																																																																												
5	5																																																																												
9	9																																																																												
N	S																																																																												
6	6																																																																												
10	10																																																																												
6	6																																																																												
10	10																																																																												
4	4																																																																												
E	W																																																																												
7	7																																																																												
3	3																																																																												
7	7																																																																												
3	3																																																																												
9	9																																																																												
N	S																																																																												
7	7																																																																												
9	9																																																																												
7	7																																																																												
6	6																																																																												
8	8																																																																												
E	W																																																																												
6	6																																																																												
4	4																																																																												
6	6																																																																												
7	7																																																																												
5	4																																																																												
<p>19 ♠ A ♥ 874 ♦ AJ987 ♣ QT92</p> <p>♠ KT9874 ♥ T ♦ 32 ♣ KJ75</p> <p>♠ Q3 ♥ AKQ9632 ♦ KT54 ♣ -</p> <p>♠ J652 ♥ J5 ♦ Q6 ♣ A8643</p> <p>11 7 14 8</p>	<table border="1"> <thead> <tr><th>N</th><th>S</th></tr> </thead> <tbody> <tr><td>4</td><td>4</td></tr> <tr><td>3</td><td>3</td></tr> <tr><td>3</td><td>3</td></tr> <tr><td>7</td><td>7</td></tr> <tr><td>7</td><td>7</td></tr> </tbody> </table> <p>Opt res: EW 4H;-620</p> <table border="1"> <thead> <tr><th>E</th><th>W</th></tr> </thead> <tbody> <tr><td>8</td><td>9</td></tr> <tr><td>9</td><td>9</td></tr> <tr><td>10</td><td>10</td></tr> <tr><td>6</td><td>6</td></tr> <tr><td>6</td><td>6</td></tr> </tbody> </table>	N	S	4	4	3	3	3	3	7	7	7	7	E	W	8	9	9	9	10	10	6	6	6	6	<p>20 ♠ AT96 ♥ KT87 ♦ Q2 ♣ K94</p> <p>♠ K752 ♥ A9543 ♦ J4 ♣ AQ</p> <p>♠ J4 ♥ QJ6 ♦ AKT8 ♣ T753</p> <p>♠ Q83 ♥ 2 ♦ 97653 ♣ J862</p> <p>12 14 11 3</p>	<table border="1"> <thead> <tr><th>N</th><th>S</th></tr> </thead> <tbody> <tr><td>5</td><td>5</td></tr> <tr><td>7</td><td>7</td></tr> <tr><td>5</td><td>5</td></tr> <tr><td>6</td><td>6</td></tr> <tr><td>6</td><td>6</td></tr> </tbody> </table> <p>Opt res: EW 2H;-110</p> <table border="1"> <thead> <tr><th>E</th><th>W</th></tr> </thead> <tbody> <tr><td>7</td><td>7</td></tr> <tr><td>6</td><td>6</td></tr> <tr><td>8</td><td>8</td></tr> <tr><td>6</td><td>6</td></tr> <tr><td>7</td><td>7</td></tr> </tbody> </table>	N	S	5	5	7	7	5	5	6	6	6	6	E	W	7	7	6	6	8	8	6	6	7	7	<p>21 ♠ K42 ♥ Q5 ♦ KQT842 ♣ Q3</p> <p>♠ Q9873 ♥ A8 ♦ A3 ♣ A975</p> <p>♠ AJ6 ♥ T7632 ♦ J7 ♣ KJT</p> <p>♠ T5 ♥ KJ94 ♦ 965 ♣ 8642</p> <p>12 14 10 4</p>	<table border="1"> <thead> <tr><th>N</th><th>S</th></tr> </thead> <tbody> <tr><td>2</td><td>2</td></tr> <tr><td>1</td><td>1</td></tr> <tr><td>3</td><td>3</td></tr> <tr><td>7</td><td>7</td></tr> <tr><td>2</td><td>2</td></tr> </tbody> </table> <p>Opt res: EW 3N;-460</p> <table border="1"> <thead> <tr><th>E</th><th>W</th></tr> </thead> <tbody> <tr><td>11</td><td>11</td></tr> <tr><td>11</td><td>11</td></tr> <tr><td>9</td><td>9</td></tr> <tr><td>6</td><td>6</td></tr> <tr><td>11</td><td>11</td></tr> </tbody> </table>	N	S	2	2	1	1	3	3	7	7	2	2	E	W	11	11	11	11	9	9	6	6	11	11
N	S																																																																												
4	4																																																																												
3	3																																																																												
3	3																																																																												
7	7																																																																												
7	7																																																																												
E	W																																																																												
8	9																																																																												
9	9																																																																												
10	10																																																																												
6	6																																																																												
6	6																																																																												
N	S																																																																												
5	5																																																																												
7	7																																																																												
5	5																																																																												
6	6																																																																												
6	6																																																																												
E	W																																																																												
7	7																																																																												
6	6																																																																												
8	8																																																																												
6	6																																																																												
7	7																																																																												
N	S																																																																												
2	2																																																																												
1	1																																																																												
3	3																																																																												
7	7																																																																												
2	2																																																																												
E	W																																																																												
11	11																																																																												
11	11																																																																												
9	9																																																																												
6	6																																																																												
11	11																																																																												
<p>22 ♠ 6543 ♥ AQ5 ♦ Q96 ♣ J85</p> <p>♠ KQ8 ♥ KT32 ♦ K85 ♣ Q32</p> <p>♠ T97 ♥ J7 ♦ T43 ♣ AT964</p> <p>♠ AJ2 ♥ 9864 ♦ AJ72 ♣ K7</p> <p>9 13 5 13</p>	<table border="1"> <thead> <tr><th>N</th><th>S</th></tr> </thead> <tbody> <tr><td>7</td><td>7</td></tr> <tr><td>7</td><td>7</td></tr> <tr><td>7</td><td>8</td></tr> <tr><td>8</td><td>8</td></tr> <tr><td>6</td><td>6</td></tr> </tbody> </table> <p>Opt res: S 1H;110</p> <table border="1"> <thead> <tr><th>E</th><th>W</th></tr> </thead> <tbody> <tr><td>6</td><td>6</td></tr> <tr><td>5</td><td>5</td></tr> <tr><td>5</td><td>5</td></tr> <tr><td>5</td><td>5</td></tr> <tr><td>7</td><td>7</td></tr> </tbody> </table>	N	S	7	7	7	7	7	8	8	8	6	6	E	W	6	6	5	5	5	5	5	5	7	7	<p>23 ♠ Q6 ♥ T86432 ♦ J ♣ AT73</p> <p>♠ 87 ♥ AK7 ♦ KQT54 ♣ 654</p> <p>♠ T32 ♥ J95 ♦ 96 ♣ KQ982</p> <p>♠ AKJ954 ♥ Q ♦ A8732 ♣ J</p> <p>7 12 6 15</p>	<table border="1"> <thead> <tr><th>N</th><th>S</th></tr> </thead> <tbody> <tr><td>8</td><td>8</td></tr> <tr><td>9</td><td>9</td></tr> <tr><td>7</td><td>7</td></tr> <tr><td>7</td><td>7</td></tr> <tr><td>6</td><td>6</td></tr> </tbody> </table> <p>Opt res: NS 1S;140</p> <table border="1"> <thead> <tr><th>E</th><th>W</th></tr> </thead> <tbody> <tr><td>5</td><td>5</td></tr> <tr><td>3</td><td>3</td></tr> <tr><td>5</td><td>5</td></tr> <tr><td>6</td><td>6</td></tr> <tr><td>7</td><td>7</td></tr> </tbody> </table>	N	S	8	8	9	9	7	7	7	7	6	6	E	W	5	5	3	3	5	5	6	6	7	7	<p>24 ♠ 642 ♥ Q32 ♦ K83 ♣ J854</p> <p>♠ QT53 ♥ KT95 ♦ T64 ♣ A7</p> <p>♠ AJ97 ♥ A86 ♦ J52 ♣ KQ2</p> <p>♠ K8 ♥ J74 ♦ AQ97 ♣ T963</p> <p>6 9 15 10</p>	<table border="1"> <thead> <tr><th>N</th><th>S</th></tr> </thead> <tbody> <tr><td>5</td><td>5</td></tr> <tr><td>4</td><td>4</td></tr> <tr><td>4</td><td>4</td></tr> <tr><td>6</td><td>6</td></tr> <tr><td>7</td><td>7</td></tr> </tbody> </table> <p>Opt res: EW 2S;-140</p> <table border="1"> <thead> <tr><th>E</th><th>W</th></tr> </thead> <tbody> <tr><td>8</td><td>8</td></tr> <tr><td>9</td><td>9</td></tr> <tr><td>8</td><td>8</td></tr> <tr><td>7</td><td>7</td></tr> <tr><td>6</td><td>6</td></tr> </tbody> </table>	N	S	5	5	4	4	4	4	6	6	7	7	E	W	8	8	9	9	8	8	7	7	6	6
N	S																																																																												
7	7																																																																												
7	7																																																																												
7	8																																																																												
8	8																																																																												
6	6																																																																												
E	W																																																																												
6	6																																																																												
5	5																																																																												
5	5																																																																												
5	5																																																																												
7	7																																																																												
N	S																																																																												
8	8																																																																												
9	9																																																																												
7	7																																																																												
7	7																																																																												
6	6																																																																												
E	W																																																																												
5	5																																																																												
3	3																																																																												
5	5																																																																												
6	6																																																																												
7	7																																																																												
N	S																																																																												
5	5																																																																												
4	4																																																																												
4	4																																																																												
6	6																																																																												
7	7																																																																												
E	W																																																																												
8	8																																																																												
9	9																																																																												
8	8																																																																												
7	7																																																																												
6	6																																																																												
<p>25 ♠ J9873 ♥ Q6 ♦ 7 ♣ AK642</p> <p>♠ T64 ♥ J3 ♦ AQT963 ♣ J9</p> <p>♠ K2 ♥ K852 ♦ KJ42 ♣ Q75</p> <p>♠ AQ5 ♥ AT974 ♦ 85 ♣ T83</p> <p>10 8 12 10</p>	<table border="1"> <thead> <tr><th>N</th><th>S</th></tr> </thead> <tbody> <tr><td>7</td><td>7</td></tr> <tr><td>11</td><td>11</td></tr> <tr><td>10</td><td>10</td></tr> <tr><td>5</td><td>5</td></tr> <tr><td>10</td><td>10</td></tr> </tbody> </table> <p>Opt res: NS 4S;450</p> <table border="1"> <thead> <tr><th>E</th><th>W</th></tr> </thead> <tbody> <tr><td>5</td><td>5</td></tr> <tr><td>2</td><td>2</td></tr> <tr><td>3</td><td>3</td></tr> <tr><td>8</td><td>8</td></tr> <tr><td>3</td><td>3</td></tr> </tbody> </table>	N	S	7	7	11	11	10	10	5	5	10	10	E	W	5	5	2	2	3	3	8	8	3	3	<p>26 ♠ K986 ♥ 8 ♦ T72 ♣ AQJ85</p> <p>♠ 43 ♥ JT5432 ♦ AQ4 ♣ 42</p> <p>♠ AQ72 ♥ AK9 ♦ KJ9 ♣ K73</p> <p>♠ JT5 ♥ Q76 ♦ 8653 ♣ T96</p> <p>10 7 20 3</p>	<table border="1"> <thead> <tr><th>N</th><th>S</th></tr> </thead> <tbody> <tr><td>2</td><td>2</td></tr> <tr><td>4</td><td>4</td></tr> <tr><td>2</td><td>2</td></tr> <tr><td>3</td><td>3</td></tr> <tr><td>5</td><td>5</td></tr> </tbody> </table> <p>Opt res: EW 4H;-650</p> <table border="1"> <thead> <tr><th>E</th><th>W</th></tr> </thead> <tbody> <tr><td>8</td><td>8</td></tr> <tr><td>8</td><td>8</td></tr> <tr><td>11</td><td>11</td></tr> <tr><td>10</td><td>9</td></tr> <tr><td>7</td><td>7</td></tr> </tbody> </table>	N	S	2	2	4	4	2	2	3	3	5	5	E	W	8	8	8	8	11	11	10	9	7	7	<p>27 ♠ J973 ♥ T93 ♦ A874 ♣ Q9</p> <p>♠ AK52 ♥ K8 ♦ KQJT93 ♣ 4</p> <p>♠ 64 ♥ AJ42 ♦ 2 ♣ AJT853</p> <p>♠ QT8 ♥ Q765 ♦ 65 ♣ K762</p> <p>7 16 10 7</p>	<table border="1"> <thead> <tr><th>N</th><th>S</th></tr> </thead> <tbody> <tr><td>2</td><td>2</td></tr> <tr><td>4</td><td>4</td></tr> <tr><td>4</td><td>4</td></tr> <tr><td>2</td><td>2</td></tr> <tr><td>2</td><td>2</td></tr> </tbody> </table> <p>Opt res: EW 3N;-430</p> <table border="1"> <thead> <tr><th>E</th><th>W</th></tr> </thead> <tbody> <tr><td>10</td><td>10</td></tr> <tr><td>9</td><td>9</td></tr> <tr><td>9</td><td>9</td></tr> <tr><td>11</td><td>11</td></tr> <tr><td>11</td><td>10</td></tr> </tbody> </table>	N	S	2	2	4	4	4	4	2	2	2	2	E	W	10	10	9	9	9	9	11	11	11	10
N	S																																																																												
7	7																																																																												
11	11																																																																												
10	10																																																																												
5	5																																																																												
10	10																																																																												
E	W																																																																												
5	5																																																																												
2	2																																																																												
3	3																																																																												
8	8																																																																												
3	3																																																																												
N	S																																																																												
2	2																																																																												
4	4																																																																												
2	2																																																																												
3	3																																																																												
5	5																																																																												
E	W																																																																												
8	8																																																																												
8	8																																																																												
11	11																																																																												
10	9																																																																												
7	7																																																																												
N	S																																																																												
2	2																																																																												
4	4																																																																												
4	4																																																																												
2	2																																																																												
2	2																																																																												
E	W																																																																												
10	10																																																																												
9	9																																																																												
9	9																																																																												
11	11																																																																												
11	10																																																																												
<p>28 ♠ AQ ♥ KJ87 ♦ T852 ♣ 732</p> <p>♠ T9872 ♥ Q953 ♦ K ♣ AKJ</p> <p>♠ J64 ♥ A4 ♦ J94 ♣ Q9854</p> <p>♠ K53 ♥ T62 ♦ AQ763 ♣ T6</p> <p>10 13 8 9</p>	<table border="1"> <thead> <tr><th>N</th><th>S</th></tr> </thead> <tbody> <tr><td>7</td><td>7</td></tr> <tr><td>5</td><td>5</td></tr> <tr><td>8</td><td>8</td></tr> <tr><td>9</td><td>9</td></tr> <tr><td>5</td><td>5</td></tr> </tbody> </table> <p>Opt res: EW 3SX;100</p> <table border="1"> <thead> <tr><th>E</th><th>W</th></tr> </thead> <tbody> <tr><td>6</td><td>6</td></tr> <tr><td>8</td><td>8</td></tr> <tr><td>5</td><td>5</td></tr> <tr><td>4</td><td>4</td></tr> <tr><td>7</td><td>7</td></tr> </tbody> </table>	N	S	7	7	5	5	8	8	9	9	5	5	E	W	6	6	8	8	5	5	4	4	7	7	<p>29 ♠ K853 ♥ QJ6 ♦ K732 ♣ Q9</p> <p>♠ J76 ♥ AT5432 ♦ Q4 ♣ J4</p> <p>♠ AT2 ♥ K7 ♦ A9 ♣ AKT753</p> <p>♠ Q94 ♥ 98 ♦ JT865 ♣ 862</p> <p>11 8 18 3</p>	<table border="1"> <thead> <tr><th>N</th><th>S</th></tr> </thead> <tbody> <tr><td>2</td><td>2</td></tr> <tr><td>4</td><td>4</td></tr> <tr><td>1</td><td>1</td></tr> <tr><td>6</td><td>6</td></tr> <tr><td>2</td><td>2</td></tr> </tbody> </table> <p>Opt res: W 3N;-660</p> <table border="1"> <thead> <tr><th>E</th><th>W</th></tr> </thead> <tbody> <tr><td>10</td><td>11</td></tr> <tr><td>9</td><td>9</td></tr> <tr><td>11</td><td>11</td></tr> <tr><td>7</td><td>7</td></tr> <tr><td>11</td><td>11</td></tr> </tbody> </table>	N	S	2	2	4	4	1	1	6	6	2	2	E	W	10	11	9	9	11	11	7	7	11	11	<p>30 ♠ KQJ54 ♥ QT ♦ KT6 ♣ T72</p> <p>♠ 9732 ♥ AKJ842 ♦ J9 ♣ 8</p> <p>♠ T ♥ 63 ♦ AQ8753 ♣ AQJ3</p> <p>♠ A86 ♥ 975 ♦ 42 ♣ K9654</p> <p>11 9 13 7</p>	<table border="1"> <thead> <tr><th>N</th><th>S</th></tr> </thead> <tbody> <tr><td>-</td><td>-</td></tr> <tr><td>6</td><td>6</td></tr> <tr><td>-</td><td>-</td></tr> <tr><td>2</td><td>-</td></tr> <tr><td>5</td><td>5</td></tr> </tbody> </table> <p>Opt res: EW 4H;-450</p> <table border="1"> <thead> <tr><th>E</th><th>W</th></tr> </thead> <tbody> <tr><td>8</td><td>8</td></tr> <tr><td>7</td><td>7</td></tr> <tr><td>11</td><td>11</td></tr> <tr><td>11</td><td>11</td></tr> <tr><td>7</td><td>7</td></tr> </tbody> </table>	N	S	-	-	6	6	-	-	2	-	5	5	E	W	8	8	7	7	11	11	11	11	7	7
N	S																																																																												
7	7																																																																												
5	5																																																																												
8	8																																																																												
9	9																																																																												
5	5																																																																												
E	W																																																																												
6	6																																																																												
8	8																																																																												
5	5																																																																												
4	4																																																																												
7	7																																																																												
N	S																																																																												
2	2																																																																												
4	4																																																																												
1	1																																																																												
6	6																																																																												
2	2																																																																												
E	W																																																																												
10	11																																																																												
9	9																																																																												
11	11																																																																												
7	7																																																																												
11	11																																																																												
N	S																																																																												
-	-																																																																												
6	6																																																																												
-	-																																																																												
2	-																																																																												
5	5																																																																												
E	W																																																																												
8	8																																																																												
7	7																																																																												
11	11																																																																												
11	11																																																																												
7	7																																																																												