

大阪府知事杯 OPEN TEAMS Session 1 Flight C 2019年8月25日(日)

1

♠ QJ862
♥ J104
♦ A432
♣ K

♠ K5
♥ AQ7
♦ QJ1095
♣ J107

♠ A43
♥ K98653
♦ K76
♣ A

W N E S

♠ 1097
♥ 2
♦ 8
♣ Q9865432

Av: NS=-470

N-S	E-W	Contract	N-S	E-W	IMP
9	10	5H	E 5	450	1
6	8	4H	E 5	450	1
3	1	4H	E 5	450	1
10	9	5H	E 6	480	0
8	6	5H	E 6	480	0
1	3	4H	E 6	480	0
5	4	4H	E 6	480	0
4	5	4H	E 6	480	0

2

♠ A962
♥
♦ J10974
♣ AK63

♠ 104
♥ AKQJ943
♦ 86
♣ Q4

♠ J5
♥ 107652
♦ AK5
♣ J107

W N E S

♠ KQ873
♥ 8
♦ Q32
♣ 9852

Av: NS=+90

N-S	E-W	Contract	N-S	E-W	IMP
1	3	5H	W-2	100	0
5	4	5H	W-2	100	0
10	9	5H	W-2	100	0
4	5	5H	W-2	100	0
9	10	5H	W-2	100	0
3	1	5H	W-2	100	0
6	8	4H	W-1	50	-1
8	6	4H	W-1	50	-1

3

♠ J64
♥ K854
♦ AQ84
♣ J10

♠ A9875
♥ 972
♦ J962
♣ A

♠ K103
♥ AJ6
♦ K
♣ Q98653

W N E S

♠ Q2
♥ Q103
♦ 10753
♣ K742

Av: NS=-80

N-S	E-W	Contract	N-S	E-W	IMP
8	6	3S	W-1	100	5
1	3	2D	N 2	90	5
9	10	2C	E 2	90	0
5	4	2D	N-2	100	-1
6	8	2S	W 2	110	-1
3	1	2S	W 2	110	-1
4	5	3S	W 3	140	-2
10	9	3S	W 4	170	-3

4

♠ 3
♥ J1087
♦ KQ83
♣ Q1076

♠ 6
♥ K963
♦ 97652
♣ 983

♠ AK42
♥ A54
♦ J4
♣ KJ54

W N E S

♠ QJ109875
♥ Q2
♦ A10
♣ A2

Av: NS=+80

N-S	E-W	Contract	N-S	E-W	IMP
5	4	2NT	E-3	300	6
3	1	2S	S 3	140	2
1	3	2S	S 2	110	1
10	9	2S	S 2	110	1
4	5	2S	S 2	110	1
9	10	2S	S 2	110	1
8	6	3S	S-1	100	-5
6	8	2D	S-1	100	-5

5

♠ A1084
♥ AJ5
♦ Q9
♣ Q743

♠ KQ7
♥ KQ762
♦ 1087
♣ 85

♠ J962
♥ 109
♦ K32
♣ J1062

W N E S

♠ 53
♥ 843
♦ AJ654
♣ AK9

Av: NS=+630

N-S	E-W	Contract	N-S	E-W	IMP
1	3	3NT	N 6	690	2
4	5	3NT	N 5	660	1
8	6	3NT	N 5	660	1
9	10	3NT	N 4	630	0
6	8	3NT	N 3	600	-1
5	4	3NT	N 3	600	-1
3	1	3NT	N 3	600	-1
10	9	2NT	N 2	120	-11

6

♠ K5
♥ 964
♦ 872
♣ K9873

♠ AQ62
♥ 5
♦ J6543
♣ Q104

♠ J10974
♥ AK1073
♦ K
♣ A5

W N E S

♠ 83
♥ QJ82
♦ AQ109
♣ J62

Av: NS=-630

N-S	E-W	Contract	N-S	E-W	IMP
1	3	4S	E 4	620	0
5	4	4S	E 4	620	0
4	5	4S	E 4	620	0
9	10	4S	E 4	620	0
3	1	4S	E 4	620	0
6	8	5S	E 5	650	-1
10	9	4S	E 5	650	-1
8	6	4S	E 5	650	-1

7

♠ 92
♥ K7642
♦ Q3
♣ KQ63

♠ KJ108654
♥ Q8
♦ 74
♣ J10

♠ A73
♥ 10
♦ AK862
♣ A972

W N E S

♠ Q
♥ AJ953
♦ J1095
♣ 854

Av: NS=-530

N-S	E-W	Contract	N-S	E-W	IMP
2	4	6S	W-1	100	12
9	7	5S	W-1	100	12
7	9	4S	W 5	650	-3
1	5	4S	W 5	650	-3
5	1	4S	W 5	650	-3
10	6	4S	W 5	650	-3
4	2	4S	W 5	650	-3
6	10	4S	W 6	680	-4

8

♠ AQ42
♥ 105
♦ AQJ103
♣ J7

♠ 87
♥ QJ6432
♦ 4
♣ AQ42

♠ 95
♥ AK9
♦ K986
♣ 9653

W N E S

♠ KJ1063
♥ 87
♦ 752
♣ K108

Av: NS=-60

N-S	E-W	Contract	N-S	E-W	IMP
6	10	2S	S 2	110	5
2	4	4C	E-1	50	3
1	5	3S	S-1	50	0
10	6	2S	S-1	50	0
7	9	4S	S-2	100	-1
4	2	4S	S-2	100	-1
9	7	4S	S-2	100	-1
5	1	3S	S-2	100	-1

9

♠ AQ72
♥ K863
♦ 10874
♣ A

♠ J93
♥ Q42
♦ AQ2
♣ J1076

♠ 104
♥ 975
♦ KJ93
♣ Q432

W N E S

♠ K865
♥ AJ10
♦ 65
♣ K985

Av: NS=+440

N-S	E-W	Contract	N-S	E-W	IMP
1	5	4S	S 5	450	0
5	1	4S	S 5	450	0
10	6	4S	S 5	450	0
4	2	4S	S 5	450	0
9	7	4S	S 5	450	0
2	4	4S	S 4	420	-1
7	9	4S	S 4	420	-1
6	10	4S	S-1	50	-10

10

♠AQ9763
♥108
♦654
♣J8

♠K8
♥A9764
♦Q10
♣AK106

♠104
♥KQJ5
♦K83
♣9543

♠J52
♥32
♦AJ972
♣Q72

Av: NS=-620

N-S	E-W	Contract	N-S	E-W	IMP
10	6	4H W 4	620		0
2	4	4H E 4	620		0
7	9	4H E 4	620		0
1	5	4H E 4	620		0
6	10	4H E 4	620		0
5	1	4H E 4	620		0
4	2	4H E 4	620		0
9	7	4H E 4	620		0

11

♠KJ652
♥93
♦Q10
♣9743

♠AQ84
♥J62
♦J942
♣A5

♠AQ10
♥A7653
♣KQJ102

♠10973
♥K8754
♦K8
♣86

Av: NS=-280

N-S	E-W	Contract	N-S	E-W	IMP
9	7	4S E-5	250		11
2	4	6D W-2	100		9
1	5	6D W-1	50		8
7	9	4NT E-1	50		8
6	10	4NT E 5	460		-5
4	2	3NT E 6	490		-5
5	1	6D W 6	920		-12
10	6	6D W 6	920		-12

12

♠KJ64
♥963
♦AQJ
♣KQ7

♠Q932
♥A5
♦K3
♣A8654

♠A85
♥QJ8
♦10842
♣J102

♠107
♥K10742
♦9765
♣93

Av: NS=-40

N-S	E-W	Contract	N-S	E-W	IMP
6	10	2H N 2	110		4
9	7	2H N 2	110		4
2	4	4C E-1	50		3
7	9	2C E 2		90	-2
1	5	2H N-1	100		-2
5	1	2H N-1	100		-2
4	2	2H N-1	100		-2
10	6	1NT N-2	200		-4

13

♠4
♥754
♦Q7532
♣8762

♠K105
♥1096
♦AK109
♣AK5

♠AQJ972
♥J32
♦J
♣1093

♠863
♥AKQ8
♦864
♣QJ4

Av: NS=-620

N-S	E-W	Contract	N-S	E-W	IMP
3	5	4S E 4	620		0
8	10	4S E 4	620		0
2	1	4S E 4	620		0
7	6	4S E 4	620		0
1	2	4S E 4	620		0
6	7	4S E 4	620		0
5	3	4S E 4	620		0
10	8	4S E 4	620		0

14

♠AJ97
♥863
♦QJ
♣AJ93

♠Q8653
♥AKQJ10
♦98
♣4

♠2
♥7542
♦A102
♣K10765

♠K104
♥9
♦K76543
♣Q82

Av: NS=-130

N-S	E-W	Contract	N-S	E-W	IMP
6	7	3H W-1	50		5
7	6	2H W-1	50		5
8	10	2H W 3	140		0
1	2	2H W 3	140		0
5	3	3H W 4	170		-1
2	1	2H W 4	170		-1
3	5	2H W 5	200		-2
10	8	2H W 5	200		-2

15

♠QJ4
♥K
♦A8653
♣Q853

♠AK97
♥A97
♦102
♣K1074

♠108652
♥864
♦Q74
♣J6

♠3
♥QJ10532
♦KJ9
♣A92

Av: NS=-30

N-S	E-W	Contract	N-S	E-W	IMP
8	10	3H S 3	140		5
7	6	2NT N 2	120		4
10	8	2NT N 2	120		4
3	5	4H S-1	100		-2
1	2	3NT N-1	100		-2
6	7	3NT N-1	100		-2
5	3	3NT N-1	100		-2
2	1	4H S-2	200		-5

16

♠A1063
♥Q62
♦K
♣AK962

♠KQJ87
♥A3
♦62
♣Q1054

♠54
♥J7
♦QJ10754
♣873

♠92
♥K109854
♦A983
♣J

Av: NS=+390

N-S	E-W	Contract	N-S	E-W	IMP
2	1	4H N 6	480		3
8	10	4H N 5	450		2
7	6	4H N 5	450		2
3	5	4H S 4	420		1
1	2	4H S 4	420		1
5	3	4H S 4	420		1
6	7	2H S 5	200		-5
10	8	4H S-1	50		-10

17

♠A7654
♥J74
♦1062
♣AQ

♠Q1098
♥65
♦95
♣98654

♠K2
♥AKQ32
♦QJ3
♣K72

♠J3
♥1098
♦AK874
♣J103

Av: NS=-90

N-S	E-W	Contract	N-S	E-W	IMP
7	6	3H W-1	50		4
10	8	2S N-1	50		1
2	1	2S S-1	50		1
5	3	1NT W 1	90		0
8	10	2S N-2	100		0
3	5	2C E 3	110		-1
1	2	1NT W 2	120		-1
6	7	1NT W 2	120		-1

18

♠J1098
♥Q9862
♦2
♣J93

♠7653
♥AK743
♦97
♣K2

♠KQ
♥J5
♦J10654
♣AQ54

♠A42
♥10
♦AKQ83
♣10876

Av: NS=-60

N-S	E-W	Contract	N-S	E-W	IMP
2	1	3NT W-3	150		5
1	2	2S W-2	100		4
3	5	1NT S 1	90		4
8	10	1NT S 1	90		4
10	8	1NT W 2	120		-2
6	7	2C S-2	200		-4
5	3	2C S-3	300		-6
7	6	2Cx S-2	500		-10

19

♠ J72
♥ 1064
♦ Q4
♣ AQ965

♠ A9643
♥ 8
♦ AKJ53
♣ K4

N
W — E
S

♠ K85
♥ AQJ975
♦ 8
♣ J108

♠ Q10
♥ K32
♦ 109762
♣ 732

Av: NS=-370

N-S	E-W	Contract	N-S	E-W	IMP
6	9	6S	W-2	200	11
2	3	5S	W-2	200	11
4	1	4S	W-1	100	10
7	8	4S	W 4	620	-6
1	4	4S	W 4	620	-6
9	6	4S	W 5	650	-7
3	2	4S	W 5	650	-7
8	7	4S	W 5	650	-7

20

♠ K4
♥ A8652
♦ 962
♣ 875

♠ A986
♥ Q
♦ AQ108543
♣ 10

N
W — E
S

♠ Q103
♥ KJ3
♦ J7
♣ AQ932

♠ J752
♥ 10974
♦ K
♣ KJ64

Av: NS=-660

N-S	E-W	Contract	N-S	E-W	IMP
2	3	5D	W 5	600	2
7	8	3NT	W 5	660	0
4	1	3NT	E 5	660	0
9	6	3NT	E 5	660	0
3	2	3NT	E 5	660	0
8	7	3NT	E 5	660	0
1	4	3NT	E 5	660	0
6	9	3NT	E 5	660	0

21

♠ A
♥ KQ84
♦ K10763
♣ Q42

♠ J10754
♥ A5
♦ AJ52
♣ KJ

N
W — E
S

♠ KQ832
♥ 96
♦ Q9
♣ 9853

♠ 96
♥ J10732
♦ 84
♣ A1076

Av: NS=+20

N-S	E-W	Contract	N-S	E-W	IMP
1	4	3H	S 5	200	5
6	9	2H	S 4	170	4
9	6	4Sx	W-1	100	2
2	3	4Sx	W-1	100	2
3	2	4S	W-1	50	1
8	7	3S	E 3	140	-4
7	8	2S	W 3	140	-4
4	1	4S	W 4	420	-10

22

♠ Q10953
♥ A7
♦ A
♣ Q10985

♠ K872
♥ Q10
♦ K4
♣ A7632

N
W — E
S

♠ A64
♥ 86432
♦ Q8762
♣

♠ J
♥ KJ95
♦ J10953
♣ KJ4

Av: NS=+280

N-S	E-W	Contract	N-S	E-W	IMP
8	7	2C	W-5	500	6
9	6	1NT	W-5	500	6
4	1	1NT	W-4	400	3
7	8	1NT	W-3	300	1
6	9	3H	E-2	200	-2
2	3	1NT	S 3	150	-4
1	4	1NT	S 3	150	-4
3	2	1NT	S 2	120	-4

23

♠ Q
♥ 1093
♦ AKQJ76
♣ AQ5

♠ AK96
♥ Q8
♦ 9542
♣ K106

N
W — E
S

♠ J73
♥ A7
♦ 108
♣ J98732

♠ 108542
♥ KJ6542
♦ 3
♣ 4

Av: NS=+230

N-S	E-W	Contract	N-S	E-W	IMP
3	2	4H	S 4	620	9
2	3	4H	S 4	620	9
9	6	1NT	E-2	200	-1
8	7	2H	N 4	170	-2
4	1	3D	N 4	130	-3
1	4	3D	N 4	130	-3
6	9	3D	N 4	130	-3
7	8	5H	S-1	100	-8

24

♠ 2
♥ KJ2
♦ Q107
♣ AK8653

♠ J743
♥ A987
♦ AK8
♣ 94

N
W — E
S

♠ AKQ1086
♥ Q106
♦ 5
♣ Q102

♠ 95
♥ 543
♦ J96432
♣ J7

Av: NS=-440

N-S	E-W	Contract	N-S	E-W	IMP
4	1	4S	E 4	420	1
9	6	4S	E 4	420	1
3	2	4S	E 4	420	1
1	4	4S	E 4	420	1
8	7	4S	E 5	450	0
2	3	4S	E 5	450	0
7	8	4S	E 5	450	0
6	9	4S	E 5	450	0

25

♠ KQJ84
♥ KQ5
♦ AK
♣ 1032

♠ 103
♥ 62
♦ Q8753
♣ AKJ7

N
W — E
S

♠ A762
♥ 874
♦ 104
♣ Q865

♠ 95
♥ AJ1093
♦ J962
♣ 94

Av: NS=+180

N-S	E-W	Contract	N-S	E-W	IMP
2	5	3NT	S 4	430	6
3	4	4H	S 4	420	6
8	9	4H	S 4	420	6
7	10	2S	N 5	200	1
5	2	2NT	S 3	150	-1
10	7	4S	N-1	50	-6
4	3	4H	N-1	50	-6
9	8	3NT	S-1	50	-6

26

♠ 9
♥ AQJ1096
♦ KJ97
♣ A6

♠ QJ4
♥ 7
♦ Q652
♣ J10753

N
W — E
S

♠ AK8
♥ 54
♦ A1043
♣ Q942

♠ 1076532
♥ K832
♦ 8
♣ K8

Av: NS=+430

N-S	E-W	Contract	N-S	E-W	IMP
9	8	4H	N 5	650	6
3	4	4H	N 5	650	6
2	5	4H	N 5	650	6
7	10	4H	N 5	650	6
5	2	3H	N 5	200	-6
4	3	3H	N 5	200	-6
10	7	2H	N 5	200	-6
8	9	2H	N 5	200	-6

27

♠ 963
♥ J54
♦ A32
♣ AK75

♠ K84
♥ Q86
♦ KJ4
♣ Q842

N
W — E
S

♠ J5
♥ AK107
♦ 108765
♣ 103

♠ AQ1072
♥ 932
♦ Q9
♣ J96

Av: NS=0

N-S	E-W	Contract	N-S	E-W	IMP
4	3	1S	S 3	140	4
2	5	2S	S 2	110	3
3	4	1S	S 2	110	3
8	9	3S	S-1	50	-2
9	8	3S	N-1	50	-2
7	10	2S	S-1	50	-2
5	2	1NT	N-1	50	-2
10	7	3S	S-2	100	-3

大阪府知事杯 OPEN TEAMS Session 1 Flight C 2019年8月25日(日)

28

♠ J762
♥ QJ963
♦ K
♣ 942

♠ Q109
♥ 4
♦ QJ743
♣ AKJ5

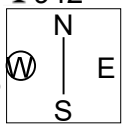

♠ K8
♥ A1085
♦ A10865
♣ Q3

♠ A543
♥ K72
♦ 92
♣ 10876

Av: NS=-480

N-S	E-W	Contract	N-S	E-W	IMP
4	3	5D W 7	440		1
9	8	3NT W 5	460		1
2	5	3NT W 5	460		1
5	2	3NT W 6	490		0
8	9	3NT W 6	490		0
10	7	3NT E 6	490		0
3	4	3NT E 6	490		0
7	10	3NT E 6	490		0

29

♠ A8
♥ 2
♦ AK109765
♣ KQ9

♠ K7
♥ KQJ10876
♦ J
♣ J72

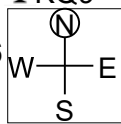

♠ QJ10953
♥ A
♦ 32
♣ A865

♠ 642
♥ 9543
♦ Q84
♣ 1043

Av: NS=-180

N-S	E-W	Contract	N-S	E-W	IMP
2	5	5H W-1	100		7
10	7	3S E-1	100		7
5	2	5D N-1	100		2
4	3	5D N-1	100		2
7	10	3H W 3	140		1
3	4	5Dx N-1	200		-1
9	8	4H W 4	620		-10
8	9	5H W 5	650		-10

30

♠ Q963
♥ K762
♦ AJ74
♣ J

♠ K105
♥ AJ9
♦ K
♣ AQ10975

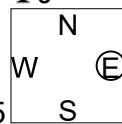

♠ 7
♥ Q8543
♦ 1062
♣ K862

♠ AJ842
♥ 10
♦ Q9853
♣ 43

Av: NS=-50

N-S	E-W	Contract	N-S	E-W	IMP
9	8	4S S 4	420		10
2	5	2S S 4	170		6
8	9	4H E-1	50		3
10	7	4C W 4	130		-2
7	10	4C W 4	130		-2
4	3	3C W 4	130		-2
5	2	3H E 3	140		-3
3	4	4C W 5	150		-3

大阪府知事杯 OPEN TEAMS Session 2 Flight C 2019年8月25日(日)

1

♠3
♥KQ84
♦109875
♣J75

♠KQ109
♥9752
♦QJ43
♣A

♠64
♥A106
♦A62
♣Q10982

W N E S

♠AJ8752
♥J3
♦K
♣K643

Av: NS=-30

N-S	E-W	Contract	N-S	E-W	IMP
5	7	3C	E-3	150	5
8	4	3C	E-3	150	5
1	6	2NT	W-2	100	4
6	1	2S	S-1	50	-1
9	3	2S	S-1	50	-1
3	9	2S	S-1	50	-1
4	8	2S	S-2	100	-2
2	10	2S	S-2	100	-2
7	5	2S	S-2	100	-2
10	2	2S	S-3	150	-3

2

♠Q82
♥KJ84
♦A97
♣1083

♠AK
♥A2
♦J432
♣AJ764

♠J106543
♥107
♦Q105
♣Q5

W N E S

♠97
♥Q9653
♦K86
♣K92

Av: NS=-130

N-S	E-W	Contract	N-S	E-W	IMP
5	7	4S	E-1	50	5
8	4	4S	E-1	50	5
1	6	3S	E 3	140	0
9	3	3S	E 3	140	0
3	9	3S	E 3	140	0
2	10	3S	E 3	140	0
6	1	2S	W 4	170	-1
10	2	2S	W 4	170	-1
4	8	2S	W 4	170	-1
7	5	2S	W 4	170	-1

3

♠QJ1076
♥AKJ
♦8653
♣K

♠852
♥87
♦AKQJ72
♣J6

♠A3
♥9542
♦4
♣Q87432

W N E S

♠K94
♥Q1063
♦109
♣A1095

Av: NS=+210

N-S	E-W	Contract	N-S	E-W	IMP
1	6	4S	N 4	420	5
2	10	4S	N 4	420	5
6	1	3D	W-2	200	0
8	4	3D	W-2	200	0
3	9	3S	N 4	170	-1
5	7	2S	N 4	170	-1
10	2	2S	N 4	170	-1
4	8	2S	N 4	170	-1
9	3	2S	N 4	170	-1
7	5	2S	N 4	170	-1

4

♠Q8
♥KQJ1074
♦96
♣J74

♠9763
♥653
♦A10
♣A952

♠K10542
♥A
♦KQJ85
♣86

W N E S

♠AJ
♥982
♦7432
♣KQ103

Av: NS=-570

N-S	E-W	Contract	N-S	E-W	IMP
1	6	4S	W-1	100	12
4	8	3S	W 4	170	9
5	7	4S	E 4	620	-2
10	2	4S	E 4	620	-2
9	3	4S	E 4	620	-2
3	9	4S	E 4	620	-2
8	4	4S	E 4	620	-2
7	5	4S	E 4	620	-2
2	10	4S	W 5	650	-2
6	1	4S	E 5	650	-2

5

♠10873
♥KJ95
♦KQJ
♣42

♠AQ942
♥74
♦A75
♣QJ6

♠K65
♥10832
♦1064
♣K75

W N E S

♠J
♥AQ6
♦9832
♣A10983

Av: NS=+30

N-S	E-W	Contract	N-S	E-W	IMP
1	6	2NT	N 2	120	3
10	2	1NT	N 2	120	3
3	9	3S	W-2	100	2
5	7	2S	W-1	50	1
8	4	2S	W-1	50	1
2	10	2S	W-1	50	1
7	5	2S	W-1	50	1
6	1	3D	S-1	100	-4
9	3	3C	S-1	100	-4
4	8	2S	W 2	110	-4

6

♠QJ1095
♥KJ10
♦J83
♣32

♠K2
♥642
♦AK92
♣AKJ4

♠3
♥AQ8753
♦Q64
♣876

W N E S

♠A8764
♥9
♦1075
♣Q1095

Av: NS=-600

N-S	E-W	Contract	N-S	E-W	IMP
5	7	4S	E-2	200	13
4	8	4S	N-4	200	9
1	6	5H	E 5	650	-2
6	1	4H	E 5	650	-2
10	2	4H	E 5	650	-2
3	9	4H	E 5	650	-2
8	4	4H	E 5	650	-2
7	5	4H	E 5	650	-2
9	3	4H	E 6	680	-2
2	10	4Sx	S-4	800	-5

7

♠102
♥A8
♦J10963
♣10943

♠AKQ96
♥KJ4
♦A4
♣Q62

♠753
♥Q109763
♦72
♣A8

W N E S

♠J84
♥52
♦KQ85
♣KJ75

Av: NS=-660

N-S	E-W	Contract	N-S	E-W	IMP
2	7	4S	W 4	620	1
7	2	4S	W 5	650	0
1	8	4S	W 5	650	0
5	9	4S	W 5	650	0
9	5	4S	W 5	650	0
3	6	4S	W 5	650	0
6	3	4S	W 6	680	-1
10	4	4S	W 6	680	-1
4	10	4S	W 6	680	-1
8	1	4S	W 6	680	-1

8

♠A92
♥A109764
♦Q5
♣K2

♠QJ105
♥K32
♦J4
♣AQ109

♠63
♥Q85
♦K832
♣J753

W N E S

♠K874
♥J
♦A10976
♣864

Av: NS=+60

N-S	E-W	Contract	N-S	E-W	IMP
2	7	2H	N 4	170	3
6	3	3C	W-3	150	3
7	2	2H	N 3	140	2
5	9	2H	N 3	140	2
9	5	2H	N 3	140	2
1	8	2H	N 2	110	2
8	1	3H	N-1	50	-3
4	10	2S	S-1	50	-3
10	4	2S	S-2	100	-4
3	6	3NT	N-3	150	-5

9

♠K765
♥872
♦1087
♣852

♠J8
♥K6
♦QJ9632
♣A94

♠Q42
♥AJ1043
♦A5
♣KJ10

W N E S

♠A1093
♥Q95
♦K4
♣Q763

Av: NS=-610

N-S	E-W	Contract	N-S	E-W	IMP
2	7	3NT	E-1	100	12
9	5	3NT	W 3	600	0
3	6	3NT	W 3	600	0
1	8	3NT	E 3	600	0
5	9	3NT	E 3	600	0
4	10	3NT	E 3	600	0
8	1	3NT	E 3	600	0
10	4	4H	E 4	620	0
7	2	3NT	E 4	630	-1
6	3	3NT	E 4	630	-1

10

♠9432
♥Q10952
♦Q5
♣84

♠AKJ5
♥AJ
♦K94
♣AQJ3

N
W—E
S

♠Q1076
♥7643
♦AJ8
♣K2

♠8
♥K8
♦107632
♣109765

Av: NS=-1240

N-S	E-W	Contract	N-S	E-W	IMP
6	3	6S W-1	100		16
8	1	6S W-1	100		16
1	8	6S W 6	1430		-5
5	9	6S W 6	1430		-5
4	10	6S W 6	1430		-5
3	6	6S W 6	1430		-5
10	4	6S E 6	1430		-5
9	5	6S E 6	1430		-5
2	7	6NT W 6	1440		-5
7	2	6NT W 6	1440		-5

11

♠74
♥J1043
♦A73
♣K1052

♠KQ108
♥AKQ82
♦K54
♣7

N
W—E
S

♠AJ953
♥976
♦9
♣A943

♠62
♥5
♦QJ10862
♣QJ86

Av: NS=-460

N-S	E-W	Contract	N-S	E-W	IMP
4	10	4H W-1	50		11
9	5	4H W 4	420		1
7	2	4H W 5	450		0
6	3	4H W 5	450		0
3	6	4H W 5	450		0
2	7	4S W 6	480		-1
1	8	4S E 6	480		-1
10	4	4S E 6	480		-1
8	1	4S E 6	480		-1
5	9	6S E 7	1010		-11

12

♠982
♥54
♦Q1082
♣10832

♠K103
♥J3
♦A65
♣AQJ74

N
W—E
S

♠J6
♥AKQ8762
♦KJ
♣96

♠AQ754
♥109
♦9743
♣K5

Av: NS=-730

N-S	E-W	Contract	N-S	E-W	IMP
6	3	6H W-1	50		13
3	6	6H W-1	50		13
2	7	4H E 5	450		7
5	9	4H W 7	510		6
7	2	6H W 6	980		-6
1	8	6H W 6	980		-6
4	10	6H W 6	980		-6
9	5	6H W 6	980		-6
8	1	6H W 6	980		-6
10	4	6H E 6	980		-6

13

♠K
♥J9
♦1098743
♣10852

♠AQ8732
♥Q543
♦5
♣J4

N
W—E
S

♠54
♥K1086
♦Q2
♣A9763

♠J1096
♥A72
♦AKJ6
♣KQ

Av: NS=+30

N-S	E-W	Contract	N-S	E-W	IMP
4	7	3NT S 3	600		11
5	6	3H W-2	200		5
6	5	2NT S 4	180		4
9	2	2D S 4	130		3
3	8	3H W-1	100		2
10	1	2S W-1	100		2
2	9	3NT S-1	100		-4
8	3	3NT S-2	200		-6
7	4	3NT S-2	200		-6
1	10	3NT S-2	200		-6

14

♠9842
♥2
♦A873
♣AK86

♠J753
♥KQ
♦J1094
♣QJ9

N
W—E
S

♠AQ10
♥J754
♦K62
♣1054

♠K6
♥A109863
♦Q5
♣732

Av: NS=+130

N-S	E-W	Contract	N-S	E-W	IMP
3	8	2NT E-4	200		2
7	4	2H S 3	140		0
2	9	2H S 3	140		0
1	10	2H S 3	140		0
6	5	2H S 3	140		0
4	7	2H S 3	140		0
9	2	2H S 3	140		0
8	3	2H S 2	110		-1
5	6	2H S 2	110		-1
10	1	2H S 2	110		-1

15

♠1052
♥J32
♦A8762
♣92

♠KQ43
♥K65
♦1094
♣A87

N
W—E
S

♠A8
♥AQ107
♦KQJ3
♣J106

♠J976
♥984
♦5
♣KQ543

Av: NS=-470

N-S	E-W	Contract	N-S	E-W	IMP
3	8	3NT E 4	430		1
6	5	4H E 5	450		1
4	7	3NT W 5	460		0
8	3	3NT E 5	460		0
10	1	3NT E 5	460		0
5	6	4NT E 6	490		-1
7	4	3NT W 6	490		-1
2	9	3NT E 6	490		-1
1	10	3NT E 6	490		-1
9	2	3NT E 6	490		-1

16

♠Q93
♥AKJ853
♦Q2
♣A5

♠KJ107
♥Q2
♦J86
♣K632

N
W—E
S

♠84
♥1097
♦AK1093
♣Q94

♠A652
♥64
♦754
♣J1087

Av: NS=+90

N-S	E-W	Contract	N-S	E-W	IMP
2	9	4H N 4	420		8
3	8	3H N 3	140		2
7	4	3H N 3	140		2
1	10	3H N 3	140		2
10	1	2H N 3	140		2
9	2	1H N 3	140		2
4	7	3D E-1	100		0
8	3	3H N-1	50		-4
6	5	3H N-1	50		-4
5	6	3H N-1	50		-4

17

♠A1073
♥J
♦108532
♣AJ5

♠QJ94
♥AQ8652
♦4
♣K7

N
W—E
S

♠8652
♥1074
♦A
♣109642

♠K
♥K93
♦KQJ976
♣Q83

Av: NS=+340

N-S	E-W	Contract	N-S	E-W	IMP
8	3	5D S 5	400		2
3	8	5D S 5	400		2
2	9	5D S 5	400		2
1	10	5D S 5	400		2
6	5	5D S 5	400		2
10	1	5D S 5	400		2
9	2	5D S 5	400		2
5	6	4D S 5	150		-5
4	7	3D S 5	150		-5
7	4	4D S 4	130		-5

18

♠KQ104
♥AQ854
♦KJ2
♣Q

♠9763
♥J2
♦Q84
♣KJ63

N
W—E
S

♠K963
♥A109763
♣A94

♠AJ852
♥107
♦5
♣108752

Av: NS=+80

N-S	E-W	Contract	N-S	E-W	IMP
5	6	2H N 3	140		2
10	1	2H N 3	140		2
4	7	2H N 3	140		2
3	8	2H N 2	110		1
2	9	2H N 2	110		1
1	10	2H N 2	110		1
7	4	5Dx E-1	100		1
8	3	4D E-1	50		-1
9	2	3D E 5	150		-6
6	5	4S S-2	200		-7

19

♠ KQ1084
♥ K73
♦ Q8
♣ Q64

♠ 532
♥ A1084
♦ 72
♣ A753

N
W — E
S

♠ AJ
♥ 95
♦ AJ10943
♣ J109

♠ 976
♥ QJ62
♦ K65
♣ K82

Av: NS=+60

N-S	E-W	Contract	N-S	E-W	IMP
4	9	2S	N 4	170	3
7	1	3S	N 3	140	2
10	3	2S	N 3	140	2
9	4	2S	N 2	110	2
3	10	2S	N 2	110	2
6	2	3D	E-1	100	1
1	7	3S	N-1	50	-3
5	8	3S	N-1	50	-3
8	5	2S	N-1	50	-3
2	6	2S	N-1	50	-3

20

♠ Q97
♥ K8654
♦ 76
♣ 753

♠ AJ1063
♥ 3
♦ A942
♣ A104

N
W — E
S

♠ K4
♥ Q72
♦ KQ85
♣ QJ92

♠ 852
♥ AJ109
♦ J103
♣ K86

Av: NS=-630

N-S	E-W	Contract	N-S	E-W	IMP
3	10	4D	W 6	170	10
8	5	3NT	E 3	600	1
6	2	3NT	E 3	600	1
10	3	3NT	E 3	600	1
2	6	5C	E 6	620	0
5	8	3NT	E 4	630	0
9	4	4S	W 5	650	-1
4	9	3NT	E 5	660	-1
7	1	3NT	E 5	660	-1
1	7	3NT	E 7	720	-3

21

♠ 42
♥ KJ4
♦ J9642
♣ K53

♠ 5
♥ 9872
♦ AKQ
♣ Q9642

N
W — E
S

♠ AQ10763
♥ A6
♦ 1085
♣ J10

♠ KJ98
♥ Q1053
♦ 73
♣ A87

Av: NS=-60

N-S	E-W	Contract	N-S	E-W	IMP
9	4	3S	E-2	100	4
7	1	2NT	W-2	100	4
1	7	2S	E-1	50	3
5	8	2NT	W-1	50	3
4	9	2NT	W 2	120	-2
8	5	2NT	W 2	120	-2
3	10	2NT	W 2	120	-2
2	6	2NT	W 3	150	-3
10	3	2NT	W 4	180	-3
6	2	3NT	W 3	400	-8

22

♠ Q76
♥ J1032
♦ A5
♣ Q1097

♠ K108
♥ A976
♦ 76
♣ 8653

N
W — E
S

♠ 943
♥ KQ854
♦ Q98
♣ K2

♠ AJ52
♥
♦ KJ10432
♣ AJ4

Av: NS=+190

N-S	E-W	Contract	N-S	E-W	IMP
2	6	3NT	N 4	430	6
7	1	3NT	N 4	430	6
9	4	2D	S 6	170	-1
8	5	2D	S 6	170	-1
3	10	2D	S 6	170	-1
1	7	2D	S 6	170	-1
6	2	2D	S 6	170	-1
5	8	2D	S 5	150	-1
10	3	1NT	N 2	120	-2
4	9	1NT	N 1	90	-3

23

♠
♥ J98754
♦ KJ52
♣ QJ2

♠ 97642
♥ 1062
♦ 9
♣ K963

N
W — E
S

♠ AKJ10
♥
♦ Q108763
♣ 1075

♠ Q853
♥ AKQ3
♦ A4
♣ A84

Av: NS=+660

N-S	E-W	Contract	N-S	E-W	IMP
1	7	5Sx	W-3	800	4
9	4	4H	N 6	680	1
4	9	4H	N 6	680	1
10	3	4H	N 6	680	1
7	1	4H	S 5	650	0
6	2	4H	S 5	650	0
8	5	4H	N 5	650	0
3	10	4H	N 5	650	0
2	6	4H	N 5	650	0
5	8	4H	N 5	650	0

24

♠ QJ5
♥ 97
♦ 1093
♣ 97642

♠ K1062
♥ J1086
♦ K2
♣ QJ8

N
W — E
S

♠ 8743
♥ AQ2
♦ AQJ76
♣ 5

♠ A9
♥ K543
♦ 854
♣ AK103

Av: NS=-90

N-S	E-W	Contract	N-S	E-W	IMP
9	4	4S	E-1	50	4
8	5	4S	E-1	50	4
2	6	3S	E-1	50	4
4	9	3H	W-1	50	4
3	10	3C	S-1	50	1
1	7	2S	E 2	110	-1
7	1	3S	E 3	140	-2
5	8	3S	E 3	140	-2
6	2	4S	E 4	420	-8
10	3	4Sx	E 4	590	-11

25

♠ K86
♥ KJ742
♦ 1065
♣ K6

♠ J73
♥ 5
♦ AKQ
♣ A98752

N
W — E
S

♠ A105
♥ 10863
♦ J98432
♣

♠ Q942
♥ AQ9
♦ 7
♣ QJ1043

Av: NS=+60

N-S	E-W	Contract	N-S	E-W	IMP
6	4	3C	W-2	200	4
1	9	3H	N 3	140	2
9	1	2H	N 3	140	2
4	6	2H	N 3	140	2
2	8	2H	N 3	140	2
8	2	1H	N 3	140	2
7	3	3H	N-1	50	-3
10	5	1NT	N-1	50	-3
5	10	2NT	N-2	100	-4
3	7	4D	E 4	130	-5

26

♠ A8632
♥ 10
♦ AJ9
♣ A872

♠ K
♥ AK975
♦ K765
♣ 1094

N
W — E
S

♠ J974
♥ J8432
♦ Q32
♣ 5

♠ Q105
♥ Q6
♦ 1084
♣ KQJ63

Av: NS=+270

N-S	E-W	Contract	N-S	E-W	IMP
10	5	4S	N 4	620	8
8	2	4S	N 4	620	8
1	9	4S	N 4	620	8
9	1	3S	N 4	170	-3
2	8	3S	N 4	170	-3
7	3	3S	N 4	170	-3
4	6	2S	N 4	170	-3
6	4	2S	N 3	140	-4
5	10	4H	W-1	100	-5
3	7	3H	W 4	170	-10

27

♠ J92
♥ 953
♦ AJ106
♣ Q75

♠ A874
♥ Q8764
♦ 84
♣ A10

N
W — E
S

♠ K6
♥ A102
♦ 52
♣ KJ8432

♠ Q1053
♥ KJ
♦ KQ973
♣ 96

Av: NS=-80

N-S	E-W	Contract	N-S	E-W	IMP
10	5	Passout			2
9	1	Passout			2
3	7	Passout			2
6	4	Passout			2
5	10	3D	S-1	50	1
4	6	4C	E 4	130	-2
8	2	3H	W 3	140	-2
7	3	3H	W 4	170	-3
1	9	3H	W 4	170	-3
2	8	4H	E 4	420	-8

28

♠A102
♥J52
♦A98762
♣J

♠K764	N	♠Q5
♥7	W	♥KQ9843
♦Q5	E	♦KJ4
♣A108652	S	♣94

♠J983
♥A106
♦103
♣KQ73

Av: NS=-70

N-S	E-W	Contract	N-S	E-W	IMP
3	7	2H E-1	50		3
7	3	2H E-1	50		3
6	4	2H E-1	50		3
10	5	2H E 2	110		-1
5	10	2H E 2	110		-1
9	1	2H E 2	110		-1
4	6	2H E 2	110		-1
8	2	2H E 2	110		-1
2	8	2H E 2	110		-1
1	9	2H E 3	140		-2

29

♠96
♥A875
♦A65
♣10942

♠42	N	♠AKJ7
♥109	W	♥J4
♦K9873	E	♦Q42
♣AKQ6	S	♣J873

♠Q10853
♥KQ632
♦J10
♣5

Av: NS=+170

N-S	E-W	Contract	N-S	E-W	IMP
7	3	4Hx N 4	790		12
3	7	3Hx N 3	730		11
8	2	5Dx W-1	200		1
2	8	5Dx W-1	200		1
9	1	5C E-2	200		1
5	10	3H N 3	140		-1
1	9	3H N 3	140		-1
10	5	4H S-1	100		-7
6	4	4D W 4	130		-7
4	6	4C E 4	130		-7

30

♠KJ5
♥A108
♦A653
♣1095

♠1082	N	♠Q63
♥74	W	♥KJ963
♦QJ	E	♦10987
♣AQ7432	S	♣6

♠A974
♥Q52
♦K42
♣KJ8

Av: NS=+150

N-S	E-W	Contract	N-S	E-W	IMP
2	8	3NT N 4	430		7
6	4	3NT S 3	400		6
5	10	3NT N 3	400		6
3	7	2NT S 3	150		0
8	2	2NT N 3	150		0
10	5	2NT N 2	120		-1
4	6	2NT N 2	120		-1
1	9	3NT S-1	50		-5
9	1	3NT N-2	100		-6
7	3	3NT N-2	100		-6