

第15回伊賀杯 Session 2 Flight A 2018年1月28日(日)

1

♠85  
♥A1085  
♦QJ53  
♣K94

♠KJ109  
♥7  
♦A1072  
♣QJ52

♠A73  
♥Q942  
♦K964  
♣A8

♠Q642  
♥KJ63  
♦8  
♣10763

W N E S

N-S	E-W	Contract	N-S	E-W	MP[%]
7	8	3NT E-3	150		100.00
8	7	3NT E-1	50		72.22
10	5	3D E-1	50		72.22
1	3	2NT E-1	50		72.22
5	10	2NT E-1	50		72.22
4	11	2NT E 2	120		38.89
3	1	2NT E 2	120		38.89
9	6	2NT E 3	150		16.67
6	9	2NT E 3	150		16.67
11	4	4S W 5	450		0.00

2

♠762  
♥Q1053  
♦5  
♣AQJ65

♠KJ  
♥AK987  
♦AQ73  
♣108

♠AQ93  
♥4  
♦10942  
♣9732

♠10854  
♥J62  
♦KJ86  
♣K4

W N E S

N-S	E-W	Contract	N-S	E-W	MP[%]
6	9	1NT W-1	50		100.00
1	3	1NT W 1	90		88.89
11	4	2D W 4	130		61.11
7	8	2D W 4	130		61.11
4	11	2D W 4	130		61.11
3	1	2D W 4	130		61.11
10	5	2D W 5	150		16.67
9	6	2D W 5	150		16.67
8	7	2D W 5	150		16.67
5	10	2D W 5	150		16.67

3

♠J2  
♥107632  
♦K9  
♣J1084

♠A10965  
♥J98  
♦J42  
♣65

♠K743  
♥Q5  
♦863  
♣AK72

♠Q8  
♥AK4  
♦AQ1075  
♣Q93

W N E S

N-S	E-W	Contract	N-S	E-W	MP[%]
11	4	3H S 4	170		88.89
5	10	3H S 4	170		88.89
3	1	2H S 4	170		88.89
8	7	2H S 3	140		66.67
10	5	2H S-1	50		55.56
1	3	3H S-2	100		27.78
9	6	3H S-2	100		27.78
7	8	3H S-2	100		27.78
4	11	2NT S-2	100		27.78
6	9	2S W 2	110		0.00

4

♠AK9  
♥Q75  
♦J732  
♣AJ2

♠875  
♥J84  
♦K85  
♣K863

♠J643  
♥K3  
♦A1096  
♣1054

♠Q102  
♥A10962  
♦Q4  
♣Q97

W N E S

N-S	E-W	Contract	N-S	E-W	MP[%]
6	11	3NT N 4	630		94.44
4	2	3NT N 4	630		94.44
2	4	4H S 4	620		55.56
7	10	4H S 4	620		55.56
1	5	4H N 4	620		55.56
10	7	4H N 4	620		55.56
5	1	4H N 4	620		55.56
9	8	3NT N 3	600		16.67
8	9	3NT N 3	600		16.67
11	6	4H N-1	100		0.00

5

♠Q87  
♥5  
♦A9853  
♣QJ65

♠A92  
♥K962  
♦K7  
♣10943

♠65  
♥QJ104  
♦J1042  
♣A82

♠KJ1043  
♥A873  
♦Q6  
♣K7

W N E S

N-S	E-W	Contract	N-S	E-W	MP[%]
2	4	4S S 4	620		94.44
8	9	4S S 4	620		94.44
1	5	2S S 4	170		66.67
7	10	2S S 4	170		66.67
4	2	2S S 4	170		66.67
10	7	3S S 3	140		27.78
9	8	3S S 3	140		27.78
5	1	3S S 3	140		27.78
11	6	2S S 3	140		27.78
6	11	4S S-1	100		0.00

6

♠J  
♥KQ8  
♦QJ73  
♣J10742

♠7  
♥73  
♦K109652  
♣Q963

♠AKQ8543  
♥A94  
♦4  
♣AK

♠10962  
♥J10652  
♦A8  
♣85

W N E S

N-S	E-W	Contract	N-S	E-W	MP[%]
9	8	6C E-5	500		100.00
2	4	6S E-3	300		88.89
5	1	5S E-2	200		77.78
1	5	4S E-1	100		50.00
11	6	4S E-1	100		50.00
8	9	4S E-1	100		50.00
4	2	4NT W-1	100		50.00
7	10	4S E 4	620		22.22
10	7	4S E 5	650		5.56
6	11	4S E 5	650		5.56

7

♠KQ95  
♥AQ962  
♦9  
♣AK9

♠1076  
♥83  
♦J1074  
♣Q862

♠A832  
♥1054  
♦A62  
♣1043

♠J4  
♥KJ7  
♦KQ853  
♣J75

W N E S

N-S	E-W	Contract	N-S	E-W	MP[%]
3	5	4H N 6	680		83.33
1	7	4H N 6	680		83.33
7	1	4H N 6	680		83.33
5	3	4H N 6	680		83.33
9	10	5H N 5	650		27.78
2	6	4H N 5	650		27.78
11	8	4H N 5	650		27.78
10	9	4H N 5	650		27.78
8	11	4H N 5	650		27.78
6	2	4H N 5	650		27.78

8

♠J4  
♥AKJ9  
♦K63  
♣9864

♠Q10872  
♥Q86  
♦A87  
♣107

♠K95  
♥1043  
♦Q954  
♣KQ5

♠A63  
♥752  
♦J102  
♣AJ32

W N E S

N-S	E-W	Contract	N-S	E-W	MP[%]
6	2	2NT N 2	120		94.44
7	1	1NT S 2	120		94.44
11	8	2S W-2	100		77.78
3	5	1NT S 1	90		38.89
1	7	1NT S 1	90		38.89
10	9	1NT S 1	90		38.89
9	10	1NT S 1	90		38.89
8	11	1NT S 1	90		38.89
2	6	1NT N 1	90		38.89
5	3	2NT N-1	50		0.00

9

♠K84  
♥AKQ5432  
♦764  
♣

♠AJ72  
♥  
♦AQ10953  
♣Q32

♠Q1093  
♥  
♦J8  
♣KJ109764

♠65  
♥J109876  
♦K2  
♣A85

W N E S

N-S	E-W	Contract	N-S	E-W	MP[%]
1	7	4H N 4	420		94.44
9	10	4H N 4	420		94.44
3	5	5H N-1	50		66.67
8	11	5H N-1	50		66.67
5	3	5H N-1	50		66.67
11	8	6H N-2	100		33.33
2	6	5Hx S-1	100		33.33
7	1	5Hx N-1	100		33.33
6	2	6Hx N-2	300		11.11
10	9	5S E 5	650		0.00

第15回伊賀杯 Session 2 Flight A 2018年1月28日(日)

10

♠654  
♥K843  
♦K7  
♣Q932

♠102  
♥5  
♦AQJ865  
♣AK54

N N  
W — E  
S

♠KQJ  
♥AJ97  
♦1042  
♣J87

♠A9873  
♥Q1062  
♦93  
♣106

N-S	E-W	Contract	N-S	E-W	MP[%]
8	2	6C E-3	300		100.00
4	6	3NT E 3	600		72.22
2	8	3NT E 3	600		72.22
1	9	3NT E 3	600		72.22
7	3	3NT E 3	600		72.22
3	7	3NT E 4	630		22.22
11	10	3NT E 4	630		22.22
10	11	3NT E 4	630		22.22
9	1	3NT E 4	630		22.22
6	4	3NT E 4	630		22.22

11

♠K10864  
♥732  
♦Q6542  
♣

♠AJ7  
♥K4  
♦A1097  
♣A643

N N  
W — E  
S

♠953  
♥106  
♦KJ8  
♣K10875

♠Q2  
♥AQJ985  
♦3  
♣QJ92

N-S	E-W	Contract	N-S	E-W	MP[%]
11	10	3Hx S 3	530		94.44
2	8	3Hx N 3	530		94.44
1	9	3NT W-3	150		77.78
3	7	3H S 3	140		50.00
9	1	3H S 3	140		50.00
7	3	3H S 3	140		50.00
10	11	2H S 3	140		50.00
4	6	3S W-2	100		22.22
6	4	4Hx S-1	100		11.11
8	2	3C E 3	110		0.00

12

♠86  
♥94  
♦A83  
♣AK9532

♠7  
♥AQJ53  
♦KJ102  
♣QJ6

N N  
W — E  
S

♠5432  
♥K62  
♦Q974  
♣84

♠AKQJ109  
♥1087  
♦65  
♣107

N-S	E-W	Contract	N-S	E-W	MP[%]
9	1	4S S 5	650		94.44
8	2	4S S 5	650		94.44
7	3	4S S 4	620		72.22
6	4	4S S 4	620		72.22
2	8	3S N 6	230		55.56
10	11	3S S 5	200		44.44
4	6	3S S 4	170		22.22
3	7	3S S 4	170		22.22
1	9	3S S 4	170		22.22
11	10	3H W 3	140		0.00

13

♠K4  
♥KJ943  
♦Q10  
♣KQJ5

♠AQ6  
♥A75  
♦K93  
♣A1064

N N  
W — E  
S

♠10852  
♥Q2  
♦A52  
♣9832

♠J973  
♥1086  
♦J8764  
♣7

N-S	E-W	Contract	N-S	E-W	MP[%]
7	5	2H N 2	110		100.00
4	8	3C E-1	100		83.33
10	2	2S E-1	100		83.33
5	7	2H N-1	100		55.56
2	10	2H N-1	100		55.56
1	11	2H N-1	100		55.56
11	1	2S E 2	110		27.78
8	4	2S E 2	110		27.78
9	3	1NT W 2	120		11.11
3	9	3H N-2	200		0.00

14

♠1087  
♥AJ105  
♦K6  
♣7542

♠Q542  
♥862  
♦A82  
♣K93

N N  
W — E  
S

♠J93  
♥73  
♦Q10754  
♣AQ8

♠AK6  
♥KQ94  
♦J93  
♣J106

N-S	E-W	Contract	N-S	E-W	MP[%]
3	9	3H N 3	140		83.33
4	8	2H S 3	140		83.33
2	10	2H S 3	140		83.33
7	5	2H N 3	140		83.33
1	11	2H N 2	110		50.00
11	1	2H N 2	110		50.00
5	7	3H N-1	50		33.33
10	2	3H N-2	100		16.67
9	3	3H N-2	100		16.67
8	4	2S W 2	110		0.00

15

♠KJ86  
♥KJ85  
♦10  
♣KQ109

♠A  
♥AQ64  
♦A984  
♣A862

N N  
W — E  
S

♠10953  
♥1097  
♦7532  
♣54

♠Q742  
♥32  
♦KQJ6  
♣J73

N-S	E-W	Contract	N-S	E-W	MP[%]
11	1	4Dx W-3	500		100.00
2	10	3Dx W-2	300		88.89
9	3	3D W-3	150		77.78
4	8	3S S 3	140		66.67
7	5	1NT N 2	120		55.56
8	4	1S S 2	110		44.44
3	9	3D E-2	100		27.78
5	7	1C W-2	100		27.78
1	11	1C W-1	50		11.11
10	2	3D W 3	110		0.00

16

♠K108  
♥J5  
♦AK86  
♣K1076

♠962  
♥762  
♦95  
♣AQJ98

N N  
W — E  
S

♠J753  
♥Q1084  
♦J102  
♣52

♠AQ4  
♥AK93  
♦Q743  
♣43

N-S	E-W	Contract	N-S	E-W	MP[%]
6	8	3NT N 5	460		83.33
5	9	3NT N 5	460		83.33
3	11	3NT N 5	460		83.33
10	4	3NT N 5	460		83.33
4	10	3NT N 4	430		33.33
2	1	3NT N 4	430		33.33
1	2	3NT N 4	430		33.33
11	3	3NT N 4	430		33.33
9	5	3NT N 4	430		33.33
8	6	3NT N 3	400		0.00

17

♠AQ104  
♥KJ732  
♦7  
♣965

♠9  
♥A964  
♦Q1083  
♣AKQ8

N N  
W — E  
S

♠KJ85  
♥Q105  
♦AK96  
♣107

♠7632  
♥8  
♦J542  
♣J432

N-S	E-W	Contract	N-S	E-W	MP[%]
5	9	6D E-1	50		94.44
9	5	6D E-1	50		94.44
1	2	2Sx S-2	300		77.78
6	8	3NT W 4	430		55.56
3	11	3NT W 4	430		55.56
2	1	3NT W 4	430		55.56
11	3	3NT W 5	460		16.67
10	4	3NT W 5	460		16.67
8	6	3NT W 5	460		16.67
4	10	3NT E 5	460		16.67

18

♠1083  
♥8742  
♦AKJ972  
♣AKJ1092

♠62  
♥KJ6  
♦53  
♣53

N N  
W — E  
S

♠Q843  
♥KQ754  
♦A9  
♣104

♠765  
♥AJ9  
♦Q1053  
♣Q86

N-S	E-W	Contract	N-S	E-W	MP[%]
6	8	4S W 4	420		50.00
4	10	4S W 4	420		50.00
3	11	4S W 4	420		50.00
2	1	4S W 4	420		50.00
1	2	4S W 4	420		50.00
11	3	4S W 4	420		50.00
10	4	4S W 4	420		50.00
9	5	4S W 4	420		50.00
8	6	4S W 4	420		50.00
5	9	4H E 4	420		50.00

第15回伊賀杯 Session 2 Flight A 2018年1月28日(日)

19

♠10543  
♥974  
♦K1064  
♣109

♠QJ9876  
♥KQ86  
♦8  
♣76

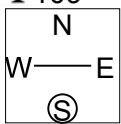

♠A2  
♥5  
♦972  
♣AQ85432

♠K  
♥AJ1032  
♦AQJ53  
♣KJ

N-S	E-W	Contract	N-S	E-W	MP[%]
3	2	4Sx W-2	500		100.00
9	7	3D S 4	130		88.89
2	3	4D S-1		50	66.67
10	6	4D S-1		50	66.67
5	11	3H S-1		50	66.67
7	9	4H S-2		100	38.89
11	5	4H S-2		100	38.89
1	4	3S W 3		140	22.22
6	10	5Dx S-2		300	5.56
4	1	4Hx S-2		300	5.56

20

♠Q1084  
♥Q85  
♦QJ104  
♣42

♠AJ2  
♥AK43  
♦6  
♣KQ1073

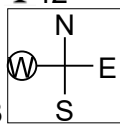

♠3  
♥J10762  
♦A7  
♣AJ985

♠K9765  
♥9  
♦K98532  
♣6

N-S	E-W	Contract	N-S	E-W	MP[%]
5	11	4H E 6		680	94.44
2	3	4H E 6		680	94.44
7	9	6H E 6		1430	38.89
6	10	6H E 6		1430	38.89
4	1	6H E 6		1430	38.89
3	2	6H E 6		1430	38.89
1	4	6H E 6		1430	38.89
11	5	6H E 6		1430	38.89
10	6	6H E 6		1430	38.89
9	7	6H E 6		1430	38.89

21

♠AQ95  
♥K93  
♦108632  
♣4

♠10642  
♥865  
♦K5  
♣QJ95

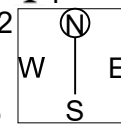

♠83  
♥A10742  
♦QJ  
♣AK87

♠KJ7  
♥QJ  
♦A974  
♣10632

N-S	E-W	Contract	N-S	E-W	MP[%]
9	7	3H E-1		50	94.44
11	5	2H E-1		50	94.44
5	11	2H W 2		110	38.89
7	9	2H E 2		110	38.89
6	10	2H E 2		110	38.89
4	1	2H E 2		110	38.89
3	2	2H E 2		110	38.89
2	3	2H E 2		110	38.89
1	4	2H E 2		110	38.89
10	6	2H E 2		110	38.89

22

♠J2  
♥Q9643  
♦J754  
♣94

♠9743  
♥A875  
♦92  
♣KJ7

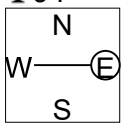

♠AQ108  
♥J10  
♦Q83  
♣6532

♠K65  
♥K2  
♦AK106  
♣AQ108

N-S	E-W	Contract	N-S	E-W	MP[%]
4	3	3NT S 3		400	100.00
1	6	2NT S 4		180	88.89
11	7	2NT S 3		150	77.78
2	5	3D S 4		130	66.67
8	10	2NT S-1		50	50.00
3	4	2NT S-1		50	50.00
10	8	3NT S-2		100	22.22
6	1	2NT S-2		100	22.22
5	2	2NT S-2		100	22.22
7	11	3NT S-3		150	0.00

23

♠102  
♥K984  
♦10942  
♣K87

♠A743  
♥103  
♦A87  
♣AJ65

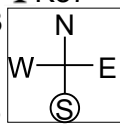

♠KQJ9  
♥AQ62  
♦Q5  
♣Q32

♠865  
♥J75  
♦KJ63  
♣1094

N-S	E-W	Contract	N-S	E-W	MP[%]
8	10	3NT W 3		600	100.00
10	8	5S W 5		650	44.44
7	11	4S W 5		650	44.44
6	1	4S W 5		650	44.44
5	2	4S W 5		650	44.44
4	3	4S W 5		650	44.44
3	4	4S W 5		650	44.44
1	6	4S W 5		650	44.44
11	7	4S W 5		650	44.44
2	5	4S E 5		650	44.44

24

♠92  
♥A10964  
♦K86  
♣832

♠AQ7  
♥KQ53  
♦Q105  
♣Q109

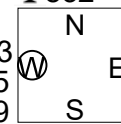

♠10853  
♥J72  
♦9743  
♣K5

♠KJ64  
♥8  
♦AJ2  
♣AJ764

N-S	E-W	Contract	N-S	E-W	MP[%]
3	4	1NT S 2		120	100.00
7	11	2C N 3		110	83.33
4	3	2C N 3		110	83.33
1	6	2C N 2		90	66.67
11	7	2H W-1		50	44.44
8	10	1NT W-1		50	44.44
6	1	1NT W-1		50	44.44
10	8	1NT W 1		90	22.22
5	2	2S S-2		100	11.11
2	5	1NT W 2		120	0.00

25

♠72  
♥K652  
♦AKJ96  
♣82

♠K1043  
♥9  
♦754  
♣AQJ104

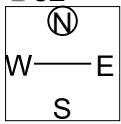

♠865  
♥J74  
♦Q1083  
♣765

♠AQJ9  
♥AQ1083  
♦2  
♣K93

N-S	E-W	Contract	N-S	E-W	MP[%]
1	8	4H S 6		480	100.00
5	4	4H S 5		450	72.22
4	5	4H S 5		450	72.22
3	6	4H S 5		450	72.22
2	7	4H S 5		450	72.22
9	11	4H S 4		420	33.33
7	2	4H S 4		420	33.33
11	9	4H S 4		420	33.33
6	3	6H S-1		50	11.11
8	1	6H S-2		100	0.00

26

♠AK53  
♥  
♦J10965  
♣QJ72

♠Q84  
♥K765  
♦Q83  
♣K109

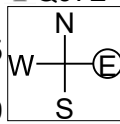

♠1076  
♥Q1094  
♦A742  
♣63

♠J92  
♥AJ832  
♦K  
♣A854

N-S	E-W	Contract	N-S	E-W	MP[%]
1	8	4S N 4		620	100.00
9	11	3NT N 3		600	83.33
4	5	3NT N 3		600	83.33
7	2	2NT S 3		150	61.11
8	1	2NT N 3		150	61.11
2	7	3C S 4		130	44.44
11	9	2NT N 2		120	33.33
5	4	3C S 3		110	16.67
3	6	3C N 3		110	16.67
6	3	4S N-2		200	0.00

27

♠KQ92  
♥109  
♦K1032  
♣Q43

♠A1075  
♥J83  
♦A854  
♣A7

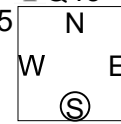

♠J86  
♥AQ65  
♦J9  
♣KJ65

♠43  
♥K742  
♦Q76  
♣10982

N-S	E-W	Contract	N-S	E-W	MP[%]
7	2	3NT E-2		100	77.78
5	4	3NT E-2		100	77.78
4	5	3NT E-2		100	77.78
3	6	3NT E-2		100	77.78
2	7	3NT E-2		100	77.78
8	1	3NT E-1		50	33.33
6	3	3NT E-1		50	33.33
1	8	2NT E-1		50	33.33
11	9	2NT E 2		120	11.11
9	11	3NT E 4		430	0.00

28

♠643  
♥K96  
♦Q  
♣QJ8743

♠AKJ5  
♥Q52  
♦J108  
♣A102

♠98  
♥AJ10874  
♦9654  
♣K

♠Q1072  
♥3  
♦AK732  
♣965

N-S	E-W	Contract	N-S	E-W	MP[%]
2	9	3H W 4	170	100.00	
9	2	4H W 4	420	55.56	
8	3	4H W 4	420	55.56	
7	4	4H W 4	420	55.56	
6	5	4H W 4	420	55.56	
5	6	4H W 4	420	55.56	
4	7	4H W 4	420	55.56	
3	8	4H W 4	420	55.56	
10	1	4H W 5	450	5.56	
1	10	4H W 5	450	5.56	

29

♠Q1097  
♥AJ  
♦K6  
♣J10854

♠AKJ63  
♥KQ  
♦8  
♣AK963

♠542  
♥10642  
♦J753  
♣Q7

♠8  
♥98753  
♦AQ10942  
♣2

N-S	E-W	Contract	N-S	E-W	MP[%]
2	9	4Sx W-3	800	100.00	
5	6	4Sx W-2	500	88.89	
9	2	4Sx W-1	200	77.78	
7	4	3D S 3	110	61.11	
1	10	3D S 3	110	61.11	
10	1	4S W-1	100	38.89	
3	8	4S W-1	100	38.89	
8	3	3S W 3	140	22.22	
4	7	3H S-2	200	5.56	
6	5	2NT N-2	200	5.56	

30

♠K1042  
♥973  
♦97  
♣Q743

♠J5  
♥85  
♦AK106  
♣J10952

♠AQ9863  
♥A62  
♦J42  
♣A

♠7  
♥KQJ104  
♦Q853  
♣K86

N-S	E-W	Contract	N-S	E-W	MP[%]
4	7	4S E-1	50	100.00	
1	10	2S W 3	140	88.89	
9	2	3S E 4	170	61.11	
7	4	3S E 4	170	61.11	
8	3	2S E 4	170	61.11	
6	5	2S E 4	170	61.11	
2	9	3S W 5	200	33.33	
10	1	4S E 4	420	16.67	
5	6	4S E 4	420	16.67	
3	8	4S E 5	450	0.00	

31

♠AK106  
♥A54  
♦J74  
♣1083

♠J  
♥9  
♦Q10532  
♣A97654

♠Q875  
♥K7632  
♦A9  
♣K2

♠9432  
♥QJ108  
♦K86  
♣QJ

N-S	E-W	Contract	N-S	E-W	MP[%]
10	3	2S N 2	110	88.89	
8	5	2S N 2	110	88.89	
4	9	2S N 2	110	88.89	
2	11	1NT N 1	90	66.67	
5	8	2D W-1	50	55.56	
9	4	2S N-1	100	38.89	
7	6	2S N-1	100	38.89	
3	10	2C E 3	110	22.22	
11	2	2D W 4	130	11.11	
6	7	2S N-2	200	0.00	

32

♠K9762  
♥A  
♦876  
♣Q952

♠Q104  
♥K10632  
♦9  
♣AK73

♠5  
♥J95  
♦AKQ10543  
♣84

♠AJ83  
♥Q874  
♦J2  
♣J106

N-S	E-W	Contract	N-S	E-W	MP[%]
6	7	4Hx W-1	200	88.89	
9	4	4H W-2	200	88.89	
2	11	4H W-2	200	88.89	
8	5	4H W-1	100	50.00	
7	6	4H W-1	100	50.00	
4	9	4H W-1	100	50.00	
3	10	4H W-1	100	50.00	
5	8	4Sx N-3	500	22.22	
11	2	4H W 4	620	5.56	
10	3	4H W 4	620	5.56	

33

♠843  
♥KJ  
♦108  
♣A98632

♠QJ76  
♥A92  
♦A962  
♣Q5

♠95  
♥Q10843  
♦Q754  
♣K10

♠AK102  
♥765  
♦KJ3  
♣J74

N-S	E-W	Contract	N-S	E-W	MP[%]
7	6	4C S 4	130	100.00	
10	3	3H E-2	100	83.33	
2	11	3H E-2	100	83.33	
11	2	3H E-1	50	44.44	
8	5	3H E-1	50	44.44	
6	7	3H E-1	50	44.44	
4	9	3H E-1	50	44.44	
3	10	3H E-1	50	44.44	
9	4	3H E 3	140	5.56	
5	8	3H E 3	140	5.56	

第15回伊賀杯 Session 2 Flight B 2018年1月28日(日)

**1**

♠85  
♥A1085  
♦QJ53  
♣K94

♠KJ109  
♥7  
♦A1072  
♣QJ52

♠A73  
♥Q942  
♦K964  
♣A8

♠Q642  
♥KJ63  
♦8  
♣10763

N-S	E-W	Contract	N-S	E-W	MP[%]
9	6	3D E-1	50		100.00
7	8	3D E 3		110	83.33
3	1	3D E 3		110	83.33
10	5	2NT E 2		120	61.11
4	11	2NT E 2		120	61.11
5	10	2D E 4		130	44.44
1	3	2NT E 3		150	33.33
11	4	2Hx N-2		300	22.22
8	7	3NT E 3		400	5.56
6	9	3NT E 3		400	5.56

**2**

♠762  
♥Q1053  
♦5  
♣AQJ65

♠KJ  
♥AK987  
♦AQ73  
♣108

♠AQ93  
♥4  
♦10942  
♣9732

♠10854  
♥J62  
♦KJ86  
♣K4

N-S	E-W	Contract	N-S	E-W	MP[%]
9	6	2D W 3		110	88.89
7	8	2D W 3		110	88.89
4	11	2D W 3		110	88.89
1	3	2D W 4		130	50.00
11	4	2D W 4		130	50.00
10	5	2D W 4		130	50.00
6	9	2D W 4		130	50.00
8	7	2D W 5		150	11.11
5	10	2D W 5		150	11.11
3	1	2D W 5		150	11.11

**3**

♠J2  
♥107632  
♦K9  
♣J1084

♠A10965  
♥J98  
♦J42  
♣65

♠K743  
♥Q5  
♦863  
♣AK72

♠Q8  
♥AK4  
♦AQ1075  
♣Q93

N-S	E-W	Contract	N-S	E-W	MP[%]
4	11	3H S 4		170	88.89
7	8	2H S 4		170	88.89
5	10	2H S 4		170	88.89
1	3	2H S 2		110	61.11
10	5	2H S 2		110	61.11
11	4	2H S-1		50	27.78
9	6	2H S-1		50	27.78
8	7	2H S-1		50	27.78
6	9	2H S-1		50	27.78
3	1	3H N-2		100	0.00

**4**

♠AK9  
♥Q75  
♦J732  
♣AJ2

♠875  
♥J84  
♦K85  
♣K863

♠J643  
♥K3  
♦A1096  
♣1054

♠Q102  
♥A10962  
♦Q4  
♣Q97

N-S	E-W	Contract	N-S	E-W	MP[%]
4	2	3NT N 4		630	100.00
2	4	4H N 4		620	72.22
10	7	4H N 4		620	72.22
9	8	4H N 4		620	72.22
8	9	4H N 4		620	72.22
7	10	3NT N 3		600	44.44
11	6	1NT N 3		150	33.33
5	1	4H N-1		100	16.67
6	11	3NT N-1		100	16.67
1	5	4H S-2		200	0.00

**5**

♠Q87  
♥5  
♦A9853  
♣QJ65

♠A92  
♥K962  
♦K7  
♣10943

♠65  
♥QJ104  
♦J1042  
♣A82

♠KJ1043  
♥A873  
♦Q6  
♣K7

N-S	E-W	Contract	N-S	E-W	MP[%]
11	6	4S S 4		620	100.00
10	7	3D E-5		250	88.89
5	1	2S S 5		200	77.78
6	11	3S S 4		170	66.67
9	8	3S S 3		140	38.89
7	10	3S S 3		140	38.89
1	5	2S S 3		140	38.89
8	9	2S S 3		140	38.89
4	2	4S S-1		100	11.11
2	4	4S S-2		200	0.00

**6**

♠J  
♥KQ8  
♦QJ73  
♣J10742

♠7  
♥73  
♦K109652  
♣Q963

♠AKQ8543  
♥A94  
♦4  
♣AK

♠10962  
♥J10652  
♦A8  
♣85

N-S	E-W	Contract	N-S	E-W	MP[%]
10	7	4NT E-3		300	100.00
7	10	6S E-2		200	88.89
9	8	4S E-1		100	66.67
6	11	4S E-1		100	66.67
4	2	4S E-1		100	66.67
1	5	4S E 4		620	27.78
11	6	4S E 4		620	27.78
8	9	4S E 4		620	27.78
5	1	4S E 4		620	27.78
2	4	4S E 5		650	0.00

**7**

♠KQ95  
♥AQ962  
♦9  
♣AK9

♠1076  
♥83  
♦J1074  
♣Q862

♠A832  
♥1054  
♦A62  
♣1043

♠J4  
♥KJ7  
♦KQ853  
♣J75

N-S	E-W	Contract	N-S	E-W	MP[%]
11	8	3NT S 5		660	100.00
3	5	5H N 5		650	55.56
2	6	5H N 5		650	55.56
9	10	5H N 5		650	55.56
7	1	5H N 5		650	55.56
8	11	4H N 5		650	55.56
6	2	4H N 5		650	55.56
5	3	4H N 5		650	55.56
1	7	4H N 4		620	11.11
10	9	6H N-1		100	0.00

**8**

♠J4  
♥AKJ9  
♦K63  
♣9864

♠Q10872  
♥Q86  
♦A87  
♣107

♠K95  
♥1043  
♦Q954  
♣KQ5

♠A63  
♥752  
♦J102  
♣AJ32

N-S	E-W	Contract	N-S	E-W	MP[%]
9	10	1NT N 2		120	100.00
3	5	1NT S 1		90	66.67
2	6	1NT S 1		90	66.67
8	11	1NT S 1		90	66.67
7	1	1NT S 1		90	66.67
5	3	1NT S 1		90	66.67
10	9	3C N-1		50	22.22
11	8	1NT S-1		50	22.22
6	2	1NT S-1		50	22.22
1	7	2NT S-3		150	0.00

**9**

♠K84  
♥AKQ5432  
♦764  
♣

♠AJ72  
♥  
♦AQ10953  
♣Q32

♠Q1093  
♥  
♦J8  
♣KJ109764

♠65  
♥J109876  
♦K2  
♣A85

N-S	E-W	Contract	N-S	E-W	MP[%]
1	7	4H N 4		420	94.44
9	10	4H N 4		420	94.44
2	6	6Cx E-1		200	77.78
10	9	5H N-1		50	50.00
8	11	5H N-1		50	50.00
6	2	5H N-1		50	50.00
5	3	5H N-1		50	50.00
3	5	6Hx N-2		300	16.67
11	8	6Hx N-2		300	16.67
7	1	5S E 5		650	0.00

10

♠654  
♥K843  
♦K7  
♣Q932

♠102  
♥5  
♦AQJ865  
♣AK54

N  
W — E  
S

♠KQJ  
♥AJ97  
♦1042  
♣J87

♠A9873  
♥Q1062  
♦93  
♣106

N-S	E-W	Contract	N-S	E-W	MP[%]
3	7	3NT E 3	600	88.89	
8	2	3NT E 3	600	88.89	
6	4	3NT E 3	600	88.89	
4	6	3NT E 4	630	33.33	
2	8	3NT E 4	630	33.33	
1	9	3NT E 4	630	33.33	
11	10	3NT E 4	630	33.33	
10	11	3NT E 4	630	33.33	
9	1	3NT E 4	630	33.33	
7	3	3NT E 4	630	33.33	

11

♠K10864  
♥732  
♦Q6542  
♣

♠AJ7  
♥K4  
♦A1097  
♣A643

N  
W — E  
S

♠953  
♥106  
♦KJ8  
♣K10875

♠Q2  
♥AQJ985  
♦3  
♣QJ92

N-S	E-W	Contract	N-S	E-W	MP[%]
1	9	3H S 4	170	94.44	
4	6	2H S 4	170	94.44	
3	7	3H S 3	140	66.67	
2	8	2H S 3	140	66.67	
11	10	2H S 3	140	66.67	
6	4	2H S 2	110	44.44	
8	2	4C E-2	100	33.33	
10	11	4C E-1	50	22.22	
7	3	4H S-1	50	5.56	
9	1	3H S-1	50	5.56	

12

♠86  
♥94  
♦A83  
♣AK9532

♠7  
♥AQJ53  
♦KJ102  
♣QJ6

N  
W — E  
S

♠5432  
♥K62  
♦Q974  
♣84

♠AKQJ109  
♥1087  
♦65  
♣107

N-S	E-W	Contract	N-S	E-W	MP[%]
4	6	4S S 5	650	94.44	
11	10	4S S 5	650	94.44	
2	8	4S S 4	620	72.22	
8	2	4S S 4	620	72.22	
7	3	2S S 6	230	55.56	
3	7	3S S 4	170	33.33	
1	9	3S S 4	170	33.33	
6	4	3S S 4	170	33.33	
10	11	3H W-1	50	11.11	
9	1	3H W 3	140	0.00	

13

♠K4  
♥KJ943  
♦Q10  
♣KQJ5

♠AQ6  
♥A75  
♦K93  
♣A1064

N  
W — E  
S

♠10852  
♥Q2  
♦A52  
♣9832

♠J973  
♥1086  
♦J8764  
♣7

N-S	E-W	Contract	N-S	E-W	MP[%]
2	10	3S E-3	300	100.00	
4	8	3C E-2	200	77.78	
3	9	2S E-2	200	77.78	
1	11	2S E-2	200	77.78	
10	2	2H N 2	110	50.00	
7	5	2H N 2	110	50.00	
9	3	3C W-1	100	33.33	
5	7	1NT W 1	90	16.67	
11	1	1NT E 1	90	16.67	
8	4	2H N-1	100	0.00	

14

♠1087  
♥AJ105  
♦K6  
♣7542

♠Q542  
♥862  
♦A82  
♣K93

N  
W — E  
S

♠J93  
♥73  
♦Q10754  
♣AQ8

♠AK6  
♥KQ94  
♦J93  
♣J106

N-S	E-W	Contract	N-S	E-W	MP[%]
3	9	2H N 3	140	100.00	
5	7	2H N 2	110	66.67	
4	8	2H N 2	110	66.67	
2	10	2H N 2	110	66.67	
1	11	2H N 2	110	66.67	
7	5	2H N 2	110	66.67	
11	1	Passout		33.33	
9	3	3H N-1	50	16.67	
8	4	2H N-1	50	16.67	
10	2	2S W 2	110	0.00	

15

♠KJ86  
♥KJ85  
♦10  
♣KQ109

♠A  
♥AQ64  
♦A984  
♣A862

N  
W — E  
S

♠10953  
♥1097  
♦7532  
♣54

♠Q742  
♥32  
♦KQJ6  
♣J73

N-S	E-W	Contract	N-S	E-W	MP[%]
3	9	1C W-3	150	94.44	
9	3	1C W-3	150	94.44	
4	8	2S S 3	140	77.78	
11	1	1NT S 2	120	66.67	
2	10	2S S 2	110	44.44	
10	2	2S S 2	110	44.44	
8	4	2S S 2	110	44.44	
5	7	3D W-2	100	22.22	
7	5	3S S-1	100	11.11	
1	11	2S S-2	200	0.00	

16

♠K108  
♥J5  
♦AK86  
♣K1076

♠962  
♥762  
♦95  
♣AQJ98

N  
W — E  
S

♠J753  
♥Q1084  
♦J102  
♣52

♠AQ4  
♥AK93  
♦Q743  
♣43

N-S	E-W	Contract	N-S	E-W	MP[%]
2	1	3NT N 6	490	100.00	
3	11	3NT N 5	460	83.33	
11	3	3NT N 5	460	83.33	
6	8	3NT N 4	430	38.89	
5	9	3NT N 4	430	38.89	
4	10	3NT N 4	430	38.89	
1	2	3NT N 4	430	38.89	
10	4	3NT N 4	430	38.89	
8	6	3NT N 4	430	38.89	
9	5	3NT N 3	400	0.00	

17

♠AQ104  
♥KJ732  
♦7  
♣965

♠9  
♥A964  
♦Q1083  
♣AKQ8

N  
W — E  
S

♠KJ85  
♥Q105  
♦AK96  
♣107

♠7632  
♥8  
♦J542  
♣J432

N-S	E-W	Contract	N-S	E-W	MP[%]
6	8	4H W-1	50	100.00	
11	3	2S S-3	150	88.89	
1	2	3NT W 3	400	77.78	
2	1	3NT W 4	430	55.56	
10	4	3NT W 4	430	55.56	
8	6	3NT E 4	430	55.56	
3	11	3NT W 5	460	16.67	
9	5	3NT W 5	460	16.67	
5	9	3NT E 5	460	16.67	
4	10	3NT E 5	460	16.67	

18

♠1083  
♥8742  
♦AKJ972  
♣AKJ1092

♠62  
♥KJ6  
♦53  
♣53

N  
W — E  
S

♠Q843  
♥KQ754  
♦A9  
♣104

♠765  
♥AJ9  
♦Q1053  
♣Q86

N-S	E-W	Contract	N-S	E-W	MP[%]
1	2	5S W-2	100	100.00	
6	8	4S W 4	420	44.44	
5	9	4S W 4	420	44.44	
4	10	4S W 4	420	44.44	
3	11	4S W 4	420	44.44	
2	1	4S W 4	420	44.44	
11	3	4S W 4	420	44.44	
10	4	4S W 4	420	44.44	
9	5	4S W 4	420	44.44	
8	6	4S W 4	420	44.44	

19

♠10543  
♥974  
♦K1064  
♣109

♠QJ9876  
♥KQ86  
♦8  
♣76

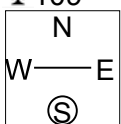

♠A2  
♥5  
♦972  
♣AQ85432

♠K  
♥AJ1032  
♦AQJ53  
♣KJ

N-S	E-W	Contract	N-S	E-W	MP[%]
1	4	3H S 3	140		100.00
9	7	4S W-1	100		88.89
4	1	4H S-1		50	66.67
6	10	4D S-1		50	66.67
11	5	4D S-1		50	66.67
7	9	4H S-2		100	27.78
5	11	4H S-2		100	27.78
3	2	4H S-2		100	27.78
10	6	4H S-2		100	27.78
2	3	3S W 3		140	0.00

20

♠Q1084  
♥Q85  
♦QJ104  
♣42

♠AJ2  
♥AK43  
♦6  
♣KQ1073

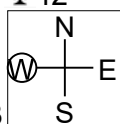

♠3  
♥J10762  
♦A7  
♣AJ985

♠K9765  
♥9  
♦K98532  
♣6

N-S	E-W	Contract	N-S	E-W	MP[%]
2	3	7H E-1	100		94.44
1	4	7H E-1	100		94.44
6	10	5H E 6		680	44.44
7	9	4H E 6		680	44.44
5	11	4H E 6		680	44.44
4	1	4H E 6		680	44.44
11	5	4H E 6		680	44.44
10	6	4H E 6		680	44.44
9	7	4H E 6		680	44.44
3	2	6H E 6		1430	0.00

21

♠AQ95  
♥K93  
♦108632  
♣4

♠10642  
♥865  
♦K5  
♣QJ95

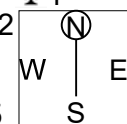

♠83  
♥A10742  
♦QJ  
♣AK87

♠KJ7  
♥QJ  
♦A974  
♣10632

N-S	E-W	Contract	N-S	E-W	MP[%]
1	4	4H E-3	150		100.00
2	3	3H E-1	50		83.33
3	2	2H E-1	50		83.33
11	5	3S N-1		100	66.67
7	9	2H E 2		110	27.78
6	10	2H E 2		110	27.78
5	11	2H E 2		110	27.78
4	1	2H E 2		110	27.78
10	6	2H E 2		110	27.78
9	7	2H E 2		110	27.78

22

♠J2  
♥Q9643  
♦J754  
♣94

♠9743  
♥A875  
♦92  
♣KJ7

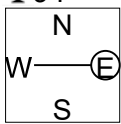

♠AQ108  
♥J10  
♦Q83  
♣6532

♠K65  
♥K2  
♦AK106  
♣AQ108

N-S	E-W	Contract	N-S	E-W	MP[%]
1	6	3D S 4	130		100.00
2	5	2NT S 2	120		88.89
7	11	1D S 3	110		72.22
5	2	1D S 3	110		72.22
6	1	2NT S-1		50	50.00
10	8	2NT S-1		50	50.00
11	7	4H N-2		100	16.67
4	3	3NT S-2		100	16.67
3	4	3NT S-2		100	16.67
8	10	3H N-2		100	16.67

23

♠102  
♥K984  
♦10942  
♣K87

♠A743  
♥103  
♦A87  
♣AJ65

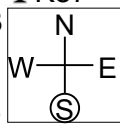

♠KQJ9  
♥AQ62  
♦Q5  
♣Q32

♠865  
♥J75  
♦KJ63  
♣1094

N-S	E-W	Contract	N-S	E-W	MP[%]
10	8	6S W-1	100		100.00
6	1	3NT W 3		600	88.89
3	4	4S W 4		620	72.22
2	5	4S W 4		620	72.22
8	10	4S W 5		650	27.78
7	11	4S W 5		650	27.78
5	2	4S W 5		650	27.78
4	3	4S W 5		650	27.78
1	6	4S W 5		650	27.78
11	7	4S W 5		650	27.78

24

♠92  
♥A10964  
♦K86  
♣832

♠AQ7  
♥KQ53  
♦Q105  
♣Q109

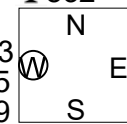

♠10853  
♥J72  
♦9743  
♣K5

♠KJ64  
♥8  
♦AJ2  
♣AJ764

N-S	E-W	Contract	N-S	E-W	MP[%]
5	2	4H W-4	200		100.00
8	10	1NT W-2	100		83.33
4	3	1NT W-2	100		83.33
3	4	1NT W-1	50		66.67
11	7	2H N-1		50	55.56
7	11	1NT W 1		90	33.33
2	5	1NT W 1		90	33.33
10	8	1NT W 1		90	33.33
6	1	1NT W 2		120	5.56
1	6	1NT W 2		120	5.56

25

♠72  
♥K652  
♦AKJ96  
♣82

♠K1043  
♥9  
♦754  
♣AQJ104

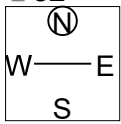

♠865  
♥J74  
♦Q1083  
♣765

♠AQJ9  
♥AQ1083  
♦2  
♣K93

N-S	E-W	Contract	N-S	E-W	MP[%]
9	11	4H S 5	450		72.22
8	1	4H S 5	450		72.22
7	2	4H S 5	450		72.22
2	7	4H S 5	450		72.22
1	8	4H S 5	450		72.22
11	9	4H S 5	450		72.22
6	3	4H S 4	420		27.78
4	5	4H S 4	420		27.78
5	4	6H S-1		50	5.56
3	6	6H S-1		50	5.56

26

♠AK53  
♥  
♦J10965  
♣QJ72

♠Q84  
♥K765  
♦Q83  
♣K109

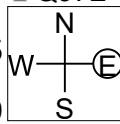

♠1076  
♥Q1094  
♦A742  
♣63

♠J92  
♥AJ832  
♦K  
♣A854

N-S	E-W	Contract	N-S	E-W	MP[%]
7	2	3NT N 4	630		94.44
11	9	3NT N 4	630		94.44
9	11	3NT N 3	600		61.11
8	1	3NT N 3	600		61.11
5	4	3NT N 3	600		61.11
3	6	3NT N 3	600		61.11
1	8	2NT N 3	150		33.33
2	7	3C S 4	130		22.22
6	3	3NT S-1		100	5.56
4	5	2NT N-1		100	5.56

27

♠KQ92  
♥109  
♦K1032  
♣Q43

♠A1075  
♥J83  
♦A854  
♣A7

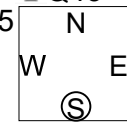

♠J86  
♥AQ65  
♦J9  
♣KJ65

♠43  
♥K742  
♦Q76  
♣10982

N-S	E-W	Contract	N-S	E-W	MP[%]
8	1	3NT E-2	100		88.89
7	2	3NT E-2	100		88.89
5	4	3NT E-2	100		88.89
2	7	3NT W-1	50		61.11
1	8	3NT E-1	50		61.11
3	6	2NT E 2		120	44.44
4	5	2NT W 3		150	27.78
11	9	2NT W 3		150	27.78
9	11	3NT E 3		400	5.56
6	3	3NT E 3		400	5.56

28

♠643  
♥K96  
♦Q  
♣QJ8743

♠AKJ5  
♥Q52  
♦J108  
♣A102

♠98  
♥AJ10874  
♦9654  
♣K

♠Q1072  
♥3  
♦AK732  
♣965

N | N  
W | E  
S | S

N-S	E-W	Contract	N-S	E-W	MP[%]
10	1	4H W-1	50		100.00
2	9	3H W 4	170		83.33
1	10	2H W 4	170		83.33
8	3	3H W 5	200		66.67
9	2	4H W 4	420		38.89
5	6	4H W 4	420		38.89
4	7	4H W 4	420		38.89
3	8	4H W 4	420		38.89
7	4	4H W 5	450		5.56
6	5	4H W 5	450		5.56

29

♠Q1097  
♥AJ  
♦K6  
♣J10854

♠AKJ63  
♥KQ  
♦8  
♣AK963

♠542  
♥10642  
♦J753  
♣Q7

♠8  
♥98753  
♦AQ10942  
♣2

N | N  
W | E  
S | S

N-S	E-W	Contract	N-S	E-W	MP[%]
1	10	4Sx W-2	500		100.00
4	7	4S W-2	200		88.89
8	3	3D S 4	130		77.78
3	8	3D S 3	110		55.56
7	4	2H S 2	110		55.56
6	5	2H S 2	110		55.56
10	1	4S W-1	100		27.78
2	9	3S W-1	100		27.78
9	2	1S W 2	110		11.11
5	6	1S W 4	170		0.00

30

♠K1042  
♥973  
♦97  
♣Q743

♠J5  
♥85  
♦AK106  
♣J10952

♠AQ9863  
♥A62  
♦J42  
♣A

♠7  
♥KQJ104  
♦Q853  
♣K86

N | N  
W | E  
S | S

N-S	E-W	Contract	N-S	E-W	MP[%]
10	1	3S E 4	170		77.78
8	3	3S E 4	170		77.78
5	6	3S E 4	170		77.78
4	7	3S E 4	170		77.78
1	10	3S E 4	170		77.78
9	2	4S E 4	420		27.78
6	5	4S E 4	420		27.78
3	8	4S E 4	420		27.78
2	9	4S E 4	420		27.78
7	4	4S E 5	450		0.00

31

♠AK106  
♥A54  
♦J74  
♣1083

♠J  
♥9  
♦Q10532  
♣A97654

♠Q875  
♥K7632  
♦A9  
♣K2

♠9432  
♥QJ108  
♦K86  
♣QJ

N | N  
W | E  
S | S

N-S	E-W	Contract	N-S	E-W	MP[%]
8	5	3NT E-3	150		100.00
7	6	2S N 2	110		77.78
4	9	2S N 2	110		77.78
3	10	2S N 2	110		77.78
11	2	2NT E-2	100		55.56
10	3	2S N-1	100		27.78
5	8	2S N-1	100		27.78
2	11	2S N-1	100		27.78
9	4	2H S-1	100		27.78
6	7	2D E 3	110		0.00

32

♠K9762  
♥A  
♦876  
♣Q952

♠Q104  
♥K10632  
♦9  
♣AK73

♠5  
♥J95  
♦AKQ10543  
♣84

♠AJ83  
♥Q874  
♦J2  
♣J106

N | N  
W | E  
S | S

N-S	E-W	Contract	N-S	E-W	MP[%]
7	6	4Hx W-1	200		100.00
2	11	5H W-1	100		66.67
11	2	4H W-1	100		66.67
6	7	4H W-1	100		66.67
5	8	4H W-1	100		66.67
4	9	4H W-1	100		66.67
3	10	4Sx N-3	500		33.33
10	3	4H W 4	620		11.11
9	4	4H W 4	620		11.11
8	5	4H W 4	620		11.11

33

♠843  
♥KJ  
♦108  
♣A98632

♠QJ76  
♥A92  
♦A962  
♣Q5

♠95  
♥Q10843  
♦Q754  
♣K10

♠AK102  
♥765  
♦KJ3  
♣J74

N | N  
W | E  
S | S

N-S	E-W	Contract	N-S	E-W	MP[%]
3	10	4H E-3	150		100.00
8	5	3C S 4	130		72.22
7	6	3C S 4	130		72.22
5	8	3C S 4	130		72.22
4	9	3C S 4	130		72.22
6	7	3C S 3	110		38.89
11	2	3C N 3	110		38.89
2	11	3H E-1	50		22.22
10	3	4C S-1		50	11.11
9	4	1NT N-3	150		0.00



<p><b>1</b> N/-</p> <p>♠ 85 ♥ AT85 ♦ QJ53 ♣ K94</p> <p>♠ KJT9 ♥ 7 ♦ AT72 ♣ QJ52</p> <p>♠ A73 ♥ Q942 ♦ K964 ♣ A8</p> <p>♠ Q642 ♥ KJ63 ♦ 8 ♣ T763</p> <p>10 11 13 6</p>	<p><b>2</b> E/NS</p> <p>♠ 762 ♥ QT53 ♦ 5 ♣ AQJ65</p> <p>♠ KJ ♥ AK987 ♦ AQ73 ♣ T8</p> <p>♠ AQ93 ♥ 4 ♦ T942 ♣ 9732</p> <p>♠ T854 ♥ J62 ♦ KJ86 ♣ K4</p> <p>9 17 6 8</p>	<p><b>3</b> S/EW</p> <p>♠ J2 ♥ T7632 ♦ K9 ♣ JT84</p> <p>♠ AT965 ♥ J98 ♦ J42 ♣ 65</p> <p>♠ K743 ♥ Q5 ♦ 863 ♣ AK72</p> <p>♠ Q8 ♥ AK4 ♦ AQT75 ♣ Q93</p> <p>5 6 12 17</p>	<p><b>4</b> W/All</p> <p>♠ AK9 ♥ Q75 ♦ J732 ♣ AJ2</p> <p>♠ 875 ♥ J84 ♦ K85 ♣ K863</p> <p>♠ J643 ♥ K3 ♦ AT96 ♣ T54</p> <p>♠ QT2 ♥ AT962 ♦ Q4 ♣ Q97</p> <p>15 7 8 10</p>
<p><b>5</b> N/NS</p> <p>♠ Q87 ♥ 5 ♦ A9853 ♣ QJ65</p> <p>♠ A92 ♥ K962 ♦ K7 ♣ T943</p> <p>♠ 65 ♥ QJT4 ♦ JT42 ♣ A82</p> <p>♠ KJT43 ♥ A873 ♦ Q6 ♣ K7</p> <p>9 10 8 13</p>	<p><b>6</b> E/EW</p> <p>♠ J ♥ KQ8 ♦ QJ73 ♣ JT742</p> <p>♠ 7 ♥ 73 ♦ KT9652 ♣ Q963</p> <p>♠ AKQ8543 ♥ A94 ♦ 4 ♣ AK</p> <p>♠ T962 ♥ JT652 ♦ A8 ♣ 85</p> <p>10 5 20 5</p>	<p><b>7</b> S/All</p> <p>♠ KQ95 ♥ AQ962 ♦ 9 ♣ AK9</p> <p>♠ T76 ♥ 83 ♦ JT74 ♣ Q862</p> <p>♠ A832 ♥ T54 ♦ A62 ♣ T43</p> <p>♠ J4 ♥ KJ7 ♦ KQ853 ♣ J75</p> <p>18 3 8 11</p>	<p><b>8</b> W/-</p> <p>♠ J4 ♥ AKJ9 ♦ K63 ♣ 9864</p> <p>♠ QT872 ♥ Q86 ♦ A87 ♣ T7</p> <p>♠ K95 ♥ T43 ♦ Q954 ♣ KQ5</p> <p>♠ A63 ♥ 752 ♦ JT2 ♣ AJ32</p> <p>12 8 10 10</p>
<p><b>9</b> N/EW</p> <p>♠ K84 ♥ AKQ5432 ♦ 764 ♣ -</p> <p>♠ AJ72 ♥ - ♦ AQT953 ♣ Q32</p> <p>♠ QT93 ♥ - ♦ J8 ♣ KJT9764</p> <p>♠ 65 ♥ JT9876 ♦ K2 ♣ A85</p> <p>12 13 7 8</p>	<p><b>10</b> E/All</p> <p>♠ 654 ♥ K843 ♦ K7 ♣ Q932</p> <p>♠ T2 ♥ 5 ♦ AQJ865 ♣ AK54</p> <p>♠ KQJ ♥ AJ97 ♦ T42 ♣ J87</p> <p>♠ A9873 ♥ QT62 ♦ 93 ♣ T6</p> <p>8 14 12 6</p>	<p><b>11</b> S/-</p> <p>♠ KT864 ♥ 732 ♦ Q6542 ♣ -</p> <p>♠ AJ7 ♥ K4 ♦ AT97 ♣ A643</p> <p>♠ 953 ♥ T6 ♦ KJ8 ♣ KT875</p> <p>♠ Q2 ♥ AQJ985 ♦ 3 ♣ QJ92</p> <p>5 16 7 12</p>	<p><b>12</b> W/NS</p> <p>♠ 86 ♥ 94 ♦ A83 ♣ AK9532</p> <p>♠ 7 ♥ AQJ53 ♦ KJT2 ♣ QJ6</p> <p>♠ 5432 ♥ K62 ♦ Q974 ♣ 84</p> <p>♠ AKQJT9 ♥ T87 ♦ 65 ♣ T7</p> <p>11 14 5 10</p>

<p><b>13</b> N/All</p> <p>♠ K4 ♥ KJ943 ♦ QT ♣ KQJ5</p> <p>♠ AQ6 ♥ A75 ♦ K93 ♣ AT64</p> <p>♠ T852 ♥ Q2 ♦ A52 ♣ 9832</p> <p>♠ J973 ♥ T86 ♦ J8764 ♣ 7</p> <p>15 17 6 2</p>	<p><b>14</b> E/-</p> <p>♠ T87 ♥ AJT5 ♦ K6 ♣ 7542</p> <p>♠ Q542 ♥ 862 ♦ A82 ♣ K93</p> <p>♠ J93 ♥ 73 ♦ QT754 ♣ AQ8</p> <p>♠ AK6 ♥ KQ94 ♦ J93 ♣ JT6</p> <p>8 9 9 14</p>	<p><b>15</b> S/NS</p> <p>♠ KJ86 ♥ KJ85 ♦ T ♣ KQT9</p> <p>♠ A ♥ AQ64 ♦ A984 ♣ A862</p> <p>♠ T953 ♥ T97 ♦ 7532 ♣ 54</p> <p>♠ Q742 ♥ 32 ♦ KQJ6 ♣ J73</p> <p>13 18 0 9</p>	<p><b>16</b> W/EW</p> <p>♠ KT8 ♥ J5 ♦ AK86 ♣ KT76</p> <p>♠ 962 ♥ 762 ♦ 95 ♣ AQJ98</p> <p>♠ J753 ♥ QT84 ♦ JT2 ♣ 52</p> <p>♠ AQ4 ♥ AK93 ♦ Q743 ♣ 43</p> <p>14 7 4 15</p>
<p><b>17</b> N/-</p> <p>♠ AQT4 ♥ KJ732 ♦ 7 ♣ 965</p> <p>♠ 9 ♥ A964 ♦ QT83 ♣ AKQ8</p> <p>♠ KJ85 ♥ QT5 ♦ AK96 ♣ T7</p> <p>♠ 7632 ♥ 8 ♦ J542 ♣ J432</p> <p>10 15 13 2</p>	<p><b>18</b> E/NS</p> <p>♠ - ♥ T83 ♦ 8742 ♣ AKJ972</p> <p>♠ AKJT92 ♥ 62 ♦ KJ6 ♣ 53</p> <p>♠ Q843 ♥ KQ754 ♦ A9 ♣ T4</p> <p>♠ 765 ♥ AJ9 ♦ QT53 ♣ Q86</p> <p>8 12 11 9</p>	<p><b>19</b> S/EW</p> <p>♠ T543 ♥ 974 ♦ KT64 ♣ T9</p> <p>♠ QJ9876 ♥ KQ86 ♦ 8 ♣ 76</p> <p>♠ A2 ♥ 5 ♦ 972 ♣ AQ85432</p> <p>♠ K ♥ AJT32 ♦ AQJ53 ♣ KJ</p> <p>3 8 10 19</p>	<p><b>20</b> W/All</p> <p>♠ QT84 ♥ Q85 ♦ QJT4 ♣ 42</p> <p>♠ AJ2 ♥ AK43 ♦ 6 ♣ KQT73</p> <p>♠ 3 ♥ JT762 ♦ A7 ♣ AJ985</p> <p>♠ K9765 ♥ 9 ♦ K98532 ♣ 6</p> <p>7 17 10 6</p>
<p><b>21</b> N/NS</p> <p>♠ AQ95 ♥ K93 ♦ T8632 ♣ 4</p> <p>♠ T642 ♥ 865 ♦ K5 ♣ QJ95</p> <p>♠ 83 ♥ AT742 ♦ QJ ♣ AK87</p> <p>♠ KJ7 ♥ QJ ♦ A974 ♣ T632</p> <p>9 6 14 11</p>	<p><b>22</b> E/EW</p> <p>♠ J2 ♥ Q9643 ♦ J754 ♣ 94</p> <p>♠ 9743 ♥ A875 ♦ 92 ♣ KJ7</p> <p>♠ AQT8 ♥ JT ♦ Q83 ♣ 6532</p> <p>♠ K65 ♥ K2 ♦ AKT6 ♣ AQT8</p> <p>4 8 9 19</p>	<p><b>23</b> S/All</p> <p>♠ T2 ♥ K984 ♦ T942 ♣ K87</p> <p>♠ A743 ♥ T3 ♦ A87 ♣ AJ65</p> <p>♠ KQJ9 ♥ AQ62 ♦ Q5 ♣ Q32</p> <p>♠ 865 ♥ J75 ♦ KJ63 ♣ T94</p> <p>6 13 16 5</p>	<p><b>24</b> W/-</p> <p>♠ 92 ♥ AT964 ♦ K86 ♣ 832</p> <p>♠ AQ7 ♥ KQ53 ♦ QT5 ♣ QT9</p> <p>♠ T853 ♥ J72 ♦ 9743 ♣ K5</p> <p>♠ KJ64 ♥ 8 ♦ AJ2 ♣ AJ764</p> <p>7 15 4 14</p>

<p><b>25</b> N/EW</p> <p>♠ 72 ♥ K652 ♦ AKJ96 ♣ 82</p> <p>♠ KT43 ♥ 9 ♦ 754 ♣ AQJT4</p> <p>♠ 865 ♥ J74 ♦ QT83 ♣ 765</p> <p>♠ AQJ9 ♥ AQT83 ♦ 2 ♣ K93</p> <p>11 10 3 16</p>	<table border="1"> <thead> <tr><th>N</th><th>S</th></tr> </thead> <tbody> <tr><td>9</td><td>9</td></tr> <tr><td>8</td><td>9</td></tr> <tr><td>11</td><td>11</td></tr> <tr><td>8</td><td>9</td></tr> <tr><td>7</td><td>7</td></tr> </tbody> </table> <p>Opt res: NS 4H;450</p> <table border="1"> <thead> <tr><th>E</th><th>W</th></tr> </thead> <tbody> <tr><td>3</td><td>3</td></tr> <tr><td>3</td><td>3</td></tr> <tr><td>2</td><td>2</td></tr> <tr><td>4</td><td>4</td></tr> <tr><td>6</td><td>6</td></tr> </tbody> </table>	N	S	9	9	8	9	11	11	8	9	7	7	E	W	3	3	3	3	2	2	4	4	6	6	<p><b>26</b> E/All</p> <p>♠ AK53 ♥ - ♦ JT965 ♣ QJ72</p> <p>♠ Q84 ♥ K765 ♦ Q83 ♣ KT9</p> <p>♠ T76 ♥ QT94 ♦ A742 ♣ 63</p> <p>♠ J92 ♥ AJ832 ♦ K ♣ A854</p> <p>11 10 6 13</p>	<table border="1"> <thead> <tr><th>N</th><th>S</th></tr> </thead> <tbody> <tr><td>8</td><td>8</td></tr> <tr><td>9</td><td>9</td></tr> <tr><td>7</td><td>7</td></tr> <tr><td>8</td><td>8</td></tr> <tr><td>10</td><td>10</td></tr> </tbody> </table> <p>Opt res: NS 1S;140</p> <table border="1"> <thead> <tr><th>E</th><th>W</th></tr> </thead> <tbody> <tr><td>5</td><td>5</td></tr> <tr><td>4</td><td>4</td></tr> <tr><td>6</td><td>6</td></tr> <tr><td>5</td><td>5</td></tr> <tr><td>3</td><td>3</td></tr> </tbody> </table>	N	S	8	8	9	9	7	7	8	8	10	10	E	W	5	5	4	4	6	6	5	5	3	3	<p><b>27</b> S/-</p> <p>♠ KQ92 ♥ T9 ♦ KT32 ♣ Q43</p> <p>♠ AT75 ♥ J83 ♦ A854 ♣ A7</p> <p>♠ J86 ♥ AQ65 ♦ J9 ♣ KJ65</p> <p>♠ 43 ♥ K742 ♦ Q76 ♣ T982</p> <p>10 13 12 5</p>	<table border="1"> <thead> <tr><th>N</th><th>S</th></tr> </thead> <tbody> <tr><td>4</td><td>4</td></tr> <tr><td>4</td><td>4</td></tr> <tr><td>4</td><td>4</td></tr> <tr><td>5</td><td>5</td></tr> <tr><td>4</td><td>4</td></tr> </tbody> </table> <p>Opt res: W 3N;-400</p> <table border="1"> <thead> <tr><th>E</th><th>W</th></tr> </thead> <tbody> <tr><td>8</td><td>9</td></tr> <tr><td>9</td><td>9</td></tr> <tr><td>9</td><td>9</td></tr> <tr><td>7</td><td>8</td></tr> <tr><td>9</td><td>9</td></tr> </tbody> </table>	N	S	4	4	4	4	4	4	5	5	4	4	E	W	8	9	9	9	9	9	7	8	9	9	<p><b>28</b> W/NS</p> <p>♠ 643 ♥ K96 ♦ Q ♣ QJ8743</p> <p>♠ AKJ5 ♥ Q52 ♦ JT8 ♣ AT2</p> <p>♠ 98 ♥ AJT874 ♦ 9654 ♣ K</p> <p>♠ QT72 ♥ 3 ♦ AK732 ♣ 965</p> <p>8 15 8 9</p>	<table border="1"> <thead> <tr><th>N</th><th>S</th></tr> </thead> <tbody> <tr><td>2</td><td>2</td></tr> <tr><td>3</td><td>3</td></tr> <tr><td>2</td><td>2</td></tr> <tr><td>5</td><td>5</td></tr> <tr><td>6</td><td>6</td></tr> </tbody> </table> <p>Opt res: EW 3N;-460</p> <table border="1"> <thead> <tr><th>E</th><th>W</th></tr> </thead> <tbody> <tr><td>11</td><td>11</td></tr> <tr><td>8</td><td>8</td></tr> <tr><td>10</td><td>10</td></tr> <tr><td>8</td><td>8</td></tr> <tr><td>7</td><td>7</td></tr> </tbody> </table>	N	S	2	2	3	3	2	2	5	5	6	6	E	W	11	11	8	8	10	10	8	8	7	7
N	S																																																																																																						
9	9																																																																																																						
8	9																																																																																																						
11	11																																																																																																						
8	9																																																																																																						
7	7																																																																																																						
E	W																																																																																																						
3	3																																																																																																						
3	3																																																																																																						
2	2																																																																																																						
4	4																																																																																																						
6	6																																																																																																						
N	S																																																																																																						
8	8																																																																																																						
9	9																																																																																																						
7	7																																																																																																						
8	8																																																																																																						
10	10																																																																																																						
E	W																																																																																																						
5	5																																																																																																						
4	4																																																																																																						
6	6																																																																																																						
5	5																																																																																																						
3	3																																																																																																						
N	S																																																																																																						
4	4																																																																																																						
4	4																																																																																																						
4	4																																																																																																						
5	5																																																																																																						
4	4																																																																																																						
E	W																																																																																																						
8	9																																																																																																						
9	9																																																																																																						
9	9																																																																																																						
7	8																																																																																																						
9	9																																																																																																						
N	S																																																																																																						
2	2																																																																																																						
3	3																																																																																																						
2	2																																																																																																						
5	5																																																																																																						
6	6																																																																																																						
E	W																																																																																																						
11	11																																																																																																						
8	8																																																																																																						
10	10																																																																																																						
8	8																																																																																																						
7	7																																																																																																						
<p><b>29</b> N/All</p> <p>♠ QT97 ♥ AJ ♦ K6 ♣ JT854</p> <p>♠ AKJ63 ♥ KQ ♦ 8 ♣ AK963</p> <p>♠ 542 ♥ T642 ♦ J753 ♣ Q7</p> <p>♠ 8 ♥ 98753 ♦ AQT942 ♣ 2</p> <p>11 20 3 6</p>	<table border="1"> <thead> <tr><th>N</th><th>S</th></tr> </thead> <tbody> <tr><td>7</td><td>7</td></tr> <tr><td>3</td><td>3</td></tr> <tr><td>8</td><td>8</td></tr> <tr><td>9</td><td>9</td></tr> <tr><td>5</td><td>5</td></tr> </tbody> </table> <p>Opt res: EW 3S;-140</p> <table border="1"> <thead> <tr><th>E</th><th>W</th></tr> </thead> <tbody> <tr><td>6</td><td>6</td></tr> <tr><td>9</td><td>9</td></tr> <tr><td>5</td><td>5</td></tr> <tr><td>4</td><td>4</td></tr> <tr><td>8</td><td>8</td></tr> </tbody> </table>	N	S	7	7	3	3	8	8	9	9	5	5	E	W	6	6	9	9	5	5	4	4	8	8	<p><b>30</b> E/-</p> <p>♠ KT42 ♥ 973 ♦ 97 ♣ Q743</p> <p>♠ J5 ♥ 85 ♦ AKT6 ♣ JT952</p> <p>♠ AQ9863 ♥ A62 ♦ J42 ♣ A</p> <p>♠ 7 ♥ KQJT4 ♦ Q853 ♣ K86</p> <p>5 9 15 11</p>	<table border="1"> <thead> <tr><th>N</th><th>S</th></tr> </thead> <tbody> <tr><td>2</td><td>2</td></tr> <tr><td>2</td><td>2</td></tr> <tr><td>6</td><td>6</td></tr> <tr><td>2</td><td>3</td></tr> <tr><td>4</td><td>4</td></tr> </tbody> </table> <p>Opt res: EW 4S;-450</p> <table border="1"> <thead> <tr><th>E</th><th>W</th></tr> </thead> <tbody> <tr><td>9</td><td>9</td></tr> <tr><td>11</td><td>11</td></tr> <tr><td>7</td><td>7</td></tr> <tr><td>9</td><td>9</td></tr> <tr><td>8</td><td>8</td></tr> </tbody> </table>	N	S	2	2	2	2	6	6	2	3	4	4	E	W	9	9	11	11	7	7	9	9	8	8	<p><b>31</b> S/NS</p> <p>♠ AKT6 ♥ A54 ♦ J74 ♣ T83</p> <p>♠ J ♥ 9 ♦ QT532 ♣ A97654</p> <p>♠ Q875 ♥ K7632 ♦ A9 ♣ K2</p> <p>♠ 9432 ♥ QJT8 ♦ K86 ♣ QJ</p> <p>12 7 12 9</p>	<table border="1"> <thead> <tr><th>N</th><th>S</th></tr> </thead> <tbody> <tr><td>6</td><td>6</td></tr> <tr><td>7</td><td>7</td></tr> <tr><td>6</td><td>6</td></tr> <tr><td>4</td><td>4</td></tr> <tr><td>4</td><td>4</td></tr> </tbody> </table> <p>Opt res: EW 2D/2C;-110</p> <table border="1"> <thead> <tr><th>E</th><th>W</th></tr> </thead> <tbody> <tr><td>7</td><td>7</td></tr> <tr><td>5</td><td>5</td></tr> <tr><td>6</td><td>6</td></tr> <tr><td>9</td><td>9</td></tr> <tr><td>9</td><td>9</td></tr> </tbody> </table>	N	S	6	6	7	7	6	6	4	4	4	4	E	W	7	7	5	5	6	6	9	9	9	9	<p><b>32</b> W/EW</p> <p>♠ K9762 ♥ A ♦ 876 ♣ Q952</p> <p>♠ QT4 ♥ KT632 ♦ 9 ♣ AK73</p> <p>♠ 5 ♥ J95 ♦ AKQT543 ♣ 84</p> <p>♠ AJ83 ♥ Q874 ♦ J2 ♣ JT6</p> <p>9 12 10 9</p>	<table border="1"> <thead> <tr><th>N</th><th>S</th></tr> </thead> <tbody> <tr><td>3</td><td>3</td></tr> <tr><td>7</td><td>7</td></tr> <tr><td>3</td><td>3</td></tr> <tr><td>2</td><td>2</td></tr> <tr><td>6</td><td>6</td></tr> </tbody> </table> <p>Opt res: NS 4SX;-500</p> <table border="1"> <thead> <tr><th>E</th><th>W</th></tr> </thead> <tbody> <tr><td>9</td><td>9</td></tr> <tr><td>5</td><td>5</td></tr> <tr><td>10</td><td>10</td></tr> <tr><td>10</td><td>10</td></tr> <tr><td>6</td><td>6</td></tr> </tbody> </table>	N	S	3	3	7	7	3	3	2	2	6	6	E	W	9	9	5	5	10	10	10	10	6	6
N	S																																																																																																						
7	7																																																																																																						
3	3																																																																																																						
8	8																																																																																																						
9	9																																																																																																						
5	5																																																																																																						
E	W																																																																																																						
6	6																																																																																																						
9	9																																																																																																						
5	5																																																																																																						
4	4																																																																																																						
8	8																																																																																																						
N	S																																																																																																						
2	2																																																																																																						
2	2																																																																																																						
6	6																																																																																																						
2	3																																																																																																						
4	4																																																																																																						
E	W																																																																																																						
9	9																																																																																																						
11	11																																																																																																						
7	7																																																																																																						
9	9																																																																																																						
8	8																																																																																																						
N	S																																																																																																						
6	6																																																																																																						
7	7																																																																																																						
6	6																																																																																																						
4	4																																																																																																						
4	4																																																																																																						
E	W																																																																																																						
7	7																																																																																																						
5	5																																																																																																						
6	6																																																																																																						
9	9																																																																																																						
9	9																																																																																																						
N	S																																																																																																						
3	3																																																																																																						
7	7																																																																																																						
3	3																																																																																																						
2	2																																																																																																						
6	6																																																																																																						
E	W																																																																																																						
9	9																																																																																																						
5	5																																																																																																						
10	10																																																																																																						
10	10																																																																																																						
6	6																																																																																																						
<p><b>33</b> N/-</p> <p>♠ 843 ♥ KJ ♦ T8 ♣ A98632</p> <p>♠ QJ76 ♥ A92 ♦ A962 ♣ Q5</p> <p>♠ 95 ♥ QT843 ♦ Q754 ♣ KT</p> <p>♠ AKT2 ♥ 765 ♦ KJ3 ♣ J74</p> <p>8 13 7 12</p>	<table border="1"> <thead> <tr><th>N</th><th>S</th></tr> </thead> <tbody> <tr><td>7</td><td>7</td></tr> <tr><td>8</td><td>8</td></tr> <tr><td>5</td><td>5</td></tr> <tr><td>6</td><td>6</td></tr> <tr><td>9</td><td>9</td></tr> </tbody> </table> <p>Opt res: EW 3HX;100</p> <table border="1"> <thead> <tr><th>E</th><th>W</th></tr> </thead> <tbody> <tr><td>5</td><td>5</td></tr> <tr><td>5</td><td>5</td></tr> <tr><td>8</td><td>8</td></tr> <tr><td>7</td><td>7</td></tr> <tr><td>4</td><td>4</td></tr> </tbody> </table>	N	S	7	7	8	8	5	5	6	6	9	9	E	W	5	5	5	5	8	8	7	7	4	4																																																																														
N	S																																																																																																						
7	7																																																																																																						
8	8																																																																																																						
5	5																																																																																																						
6	6																																																																																																						
9	9																																																																																																						
E	W																																																																																																						
5	5																																																																																																						
5	5																																																																																																						
8	8																																																																																																						
7	7																																																																																																						
4	4																																																																																																						