

大阪府知事杯 OPEN TEAMS Session 1 Flight B 2017年8月27日(日)

**1**

♠K987  
♥Q97  
♦9863  
♣85

♠J54  
♥A108654  
♦AQ10  
♣4

♠3  
♥K  
♦J752  
♣QJ109762

W N E S

♠AQ1062  
♥J32  
♦K4  
♣AK3

Av: NS=+80

N-S	E-W	Contract	N-S	E-W	IMP
1	3	3S	S 3	140	2
5	4	3S	S 3	140	2
4	5	3S	S 3	140	2
3	1	3S	S 3	140	2
9	10	2S	S 3	140	2
6	8	4S	S-1	50	-4
10	9	4S	N-1	50	-4
8	6	3NT	S-1	50	-4

**2**

♠Q965  
♥AK76  
♦K105  
♣K7

♠AK  
♥Q83  
♦Q32  
♣A10942

♠1042  
♥42  
♦J984  
♣QJ83

W N E S

♠J873  
♥J1095  
♦A76  
♣65

Av: NS=-20

N-S	E-W	Contract	N-S	E-W	IMP
4	5	2C	W-1	50	2
6	8	1NT	W-1	50	2
1	3	1NT	W-1	50	2
8	6	1NT	W-1	50	2
5	4	1NT	W 1	90	-2
10	9	1NT	W 1	90	-2
9	10	1NT	W 1	90	-2
3	1	1NT	W 1	90	-2

**3**

♠AKQ1063  
♥A5  
♦K1042  
♣2

♠97  
♥109873  
♦J3  
♣KQ76

♠4  
♥K2  
♦Q8765  
♣J10984

W N E S

♠J852  
♥QJ64  
♦A9  
♣A53

Av: NS=+980

N-S	E-W	Contract	N-S	E-W	IMP
6	8	6S	N 6	980	0
1	3	6S	N 6	980	0
5	4	6S	N 6	980	0
10	9	6S	N 6	980	0
4	5	6S	N 6	980	0
9	10	6S	N 6	980	0
3	1	6S	N 6	980	0
8	6	6S	N 6	980	0

**4**

♠AK632  
♥Q10  
♦A65  
♣1054

♠75  
♥AK76  
♦KQJ84  
♣63

♠J1084  
♥J432  
♦103  
♣K98

W N E S

♠Q9  
♥985  
♦972  
♣AQJ72

Av: NS=+150

N-S	E-W	Contract	N-S	E-W	IMP
9	10	3H	W-2	200	2
4	5	3H	E-2	200	2
6	8	1NT	S 3	150	0
8	6	1NT	S 3	150	0
10	9	2S	N 3	140	0
3	1	2S	N 3	140	0
5	4	1S	N 3	140	0
1	3	3C	S 3	110	-1

**5**

♠A7653  
♥74  
♦J1094  
♣Q9

♠J84  
♥5  
♦A732  
♣AK432

♠Q92  
♥AK1032  
♦Q6  
♣1085

W N E S

♠K10  
♥QJ986  
♦K85  
♣J76

Av: NS=-100

N-S	E-W	Contract	N-S	E-W	IMP
6	8	2H	E-2	100	5
1	3	2D	E-2	100	5
5	4	2H	E-1	50	4
9	10	2NT	W 2	120	-1
3	1	2NT	W 2	120	-1
8	6	2NT	W 2	120	-1
10	9	3NT	E 3	400	-7
4	5	3NT	E 3	400	-7

**6**

♠AQ10  
♥AQ10653  
♦K65  
♣7

♠J987  
♥9874  
♦AJ4  
♣AQ

♠K52  
♥KJ2  
♦Q72  
♣8632

W N E S

♠643  
♥  
♦10983  
♣KJ10954

Av: NS=-70

N-S	E-W	Contract	N-S	E-W	IMP
8	6	3C	S 3	110	5
10	9	2H	N-1	50	1
4	5	2H	N-1	50	1
9	10	2H	N-1	50	1
3	1	2H	N-1	50	1
5	4	3H	N-2	100	-1
6	8	2H	N-2	100	-1
1	3	2H	N-2	100	-1

**7**

♠96  
♥A7  
♦Q1094  
♣QJ987

♠A8743  
♥J1085  
♦A3  
♣A10

♠QJ5  
♥K9643  
♦J5  
♣654

W N E S

♠K102  
♥Q2  
♦K8762  
♣K32

Av: NS=-120

N-S	E-W	Contract	N-S	E-W	IMP
6	10	3D	S 4	130	6
5	1	3C	N-1	100	1
1	5	2S	W 2	110	0
10	6	2S	W 2	110	0
4	2	2S	W 2	110	0
2	4	2S	W 3	140	-1
9	7	2S	W 3	140	-1
7	9	2S	W 4	170	-2

**8**

♠QJ42  
♥A4  
♦A6  
♣K10743

♠108  
♥8752  
♦Q98742  
♣9

♠AK965  
♥K6  
♦K  
♣QJ652

W N E S

♠73  
♥QJ1093  
♦J1053  
♣A8

Av: NS=+180

N-S	E-W	Contract	N-S	E-W	IMP
2	4	3NT	N 3	400	6
6	10	3NT	N 3	400	6
4	2	2NT	N 3	150	-1
7	9	1NT	N 3	150	-1
10	6	1NT	N 3	150	-1
5	1	1NT	N 2	120	-2
9	7	1NT	N 2	120	-2
1	5	2S	E-1	50	-4

**9**

♠87  
♥10753  
♦KJ92  
♣Q65

♠K10  
♥KJ2  
♦85  
♣AKJ984

♠AQ963  
♥AQ9  
♦AQ106  
♣3

W N E S

♠J542  
♥864  
♦743  
♣1072

Av: NS=-1070

N-S	E-W	Contract	N-S	E-W	IMP
1	5	3NT	W 6	690	9
5	1	3NT	W 6	690	9
2	4	3NT	E 6	690	9
6	10	3NT	E 6	690	9
7	9	6NT	W 6	1440	-9
10	6	6NT	W 6	1440	-9
9	7	6NT	W 6	1440	-9
4	2	6NT	W 6	1440	-9

10

♠AJ96  
♥874  
♦10  
♣AQ1082

♠K  
♥AKQ53  
♦6532  
♣765

♠10852  
♥962  
♦AKQJ87  
♣

♠Q743  
♥J10  
♦94  
♣KJ943

Av: NS=-590

N-S	E-W	Contract	N-S	E-W	IMP
4	2	5S	S-2	200	9
1	5	3H	W 6	230	8
6	10	5D	E 6	620	-1
7	9	4H	W 5	650	-2
2	4	4H	W 5	650	-2
9	7	5H	W 6	680	-3
10	6	4H	W 6	680	-3
5	1	4H	W 6	680	-3

11

♠K83  
♥J97  
♦Q109  
♣A874

♠AQ64  
♥1064  
♦8652  
♣K10

♠1052  
♥85  
♦AJ74  
♣QJ63

♠J97  
♥AKQ32  
♦K3  
♣952

Av: NS=+110

N-S	E-W	Contract	N-S	E-W	IMP
2	4	2NT	N 4	180	2
6	10	2H	N 4	170	2
10	6	3H	S 3	140	1
9	7	3H	S 3	140	1
4	2	3H	S 3	140	1
5	1	2H	S 3	140	1
7	9	4H	S-1	50	-4
1	5	4H	S-1	50	-4

12

♠83  
♥108  
♦KJ875  
♣AQ95

♠6  
♥AK532  
♦Q943  
♣KJ10

♠AK1054  
♥J74  
♦A10  
♣763

♠QJ972  
♥Q96  
♦62  
♣842

Av: NS=+10

N-S	E-W	Contract	N-S	E-W	IMP
1	5	4H	W-2	100	3
6	10	4H	W-2	100	3
10	6	4H	W-2	100	3
5	1	4H	W-2	100	3
4	2	4H	W-2	100	3
7	9	4H	W-1	50	1
2	4	4H	W 4	420	-10
9	7	4H	W 4	420	-10

13

♠J10743  
♥J8  
♦10987  
♣82

♠AKQ852  
♥4  
♦3  
♣AKQ74

♠9  
♥975  
♦AQJ54  
♣9653

♠6  
♥AKQ10632  
♦K62  
♣J10

Av: NS=-650

N-S	E-W	Contract	N-S	E-W	IMP
6	7	3C	W 5	150	11
3	5	4S	W 4	620	1
7	6	4S	W 4	620	1
2	1	4S	W 4	620	1
1	2	4S	W 4	620	1
10	8	4S	W 4	620	1
8	10	4Sx	W 4	790	-4
5	3	6C	W 6	1370	-12

14

♠A74  
♥A6  
♦KQ1042  
♣Q53

♠QJ982  
♥KJ1073  
♦J5  
♣K

♠53  
♥984  
♦A963  
♣10872

♠K106  
♥Q52  
♦87  
♣AJ964

Av: NS=+240

N-S	E-W	Contract	N-S	E-W	IMP
8	10	3NT	N 5	460	6
1	2	3NT	S 3	400	4
2	1	3NT	N 3	400	4
6	7	3NT	N 3	400	4
10	8	3NT	N 3	400	4
5	3	3NT	N-1	50	-7
7	6	3NT	S-2	100	-8
3	5	2H	W 2	110	-8

15

♠109853  
♥J  
♦AK9  
♣K1076

♠A64  
♥Q1064  
♦Q54  
♣Q95

♠KJ72  
♥98732  
♦108  
♣J4

♠Q  
♥AK5  
♦J7632  
♣A832

Av: NS=+620

N-S	E-W	Contract	N-S	E-W	IMP
1	2	3NT	S 6	690	2
10	8	3NT	S 5	660	1
5	3	3NT	S 4	630	0
3	5	3NT	S 3	600	-1
8	10	3NT	S 3	600	-1
2	1	3NT	S 3	600	-1
6	7	3NT	S 3	600	-1
7	6	3NT	S-2	200	-13

16

♠K64  
♥94  
♦A9532  
♣K63

♠85  
♥KJ876  
♦KQ84  
♣Q8

♠1092  
♥Q1052  
♦1076  
♣A42

♠AQJ73  
♥A3  
♦J  
♣J10975

Av: NS=+450

N-S	E-W	Contract	N-S	E-W	IMP
3	5	4S	S 5	450	0
8	10	4S	S 5	450	0
7	6	4S	S 5	450	0
2	1	4S	S 5	450	0
6	7	4S	S 5	450	0
1	2	4S	S 5	450	0
5	3	4S	S 5	450	0
10	8	3S	S 5	200	-6

17

♠5  
♥K10964  
♦A84  
♣KJ72

♠AQJ107  
♥Q72  
♦732  
♣Q8

♠K62  
♥J3  
♦KQ965  
♣543

♠9843  
♥A85  
♦J10  
♣A1096

Av: NS=+80

N-S	E-W	Contract	N-S	E-W	IMP
2	1	4H	N 4	420	8
8	10	2H	N 4	170	3
6	7	4S	E-2	100	1
5	3	3D	E-2	100	1
3	5	3S	W-1	50	-1
1	2	3S	W-1	50	-1
7	6	Passout			-2
10	8	4H	N-1	50	-4

18

♠AQJ953  
♥K  
♦J1053  
♣83

♠K2  
♥976432  
♦82  
♣942

♠104  
♥AJ10  
♦Q76  
♣QJ1075

♠876  
♥Q85  
♦AK94  
♣AK6

Av: NS=+680

N-S	E-W	Contract	N-S	E-W	IMP
1	2	6S	S 6	1430	13
3	5	4S	S 6	680	0
8	10	4S	S 6	680	0
7	6	4S	S 6	680	0
6	7	4S	S 6	680	0
5	3	4S	S 6	680	0
10	8	4S	S 6	680	0
2	1	4S	S 5	650	-1

19

♠K72  
♥A6543  
♦Q632  
♣10

♠AQ3  
♥1082  
♦A84  
♣Q843

N  
W—E  
S

♠654  
♥KJ9  
♦KJ97  
♣962

♠J1098  
♥Q7  
♦105  
♣AKJ75

Av: NS=-50

N-S	E-W	Contract	N-S	E-W	IMP
2	3	2H N 2	110		4
4	1	Passout			2
9	6	1NT N-1	50		0
3	2	1NT N-1	50		0
8	7	1NT N-1	50		0
6	9	1NT N-1	50		0
1	4	1NT N-2	100		-2
7	8	1NT E 2	120		-2

20

♠AJ73  
♥K1042  
♦KJ94  
♣J

♠85  
♥A6  
♦Q3  
♣Q1097432

N  
W—E  
S

♠10642  
♥Q853  
♦10872  
♣5

♠KQ9  
♥J97  
♦A65  
♣AK86

Av: NS=+660

N-S	E-W	Contract	N-S	E-W	IMP
1	4	3NT S 5	660		0
6	9	3NT S 5	660		0
4	1	3NT N 5	660		0
8	7	3NT N 5	660		0
7	8	3NT N 5	660		0
2	3	3NT N 5	660		0
9	6	3NT N 4	630		-1
3	2	6NT N-1	100		-13

21

♠10765  
♥QJ87  
♦QJ6  
♣J8

♠AQ4  
♥109532  
♦43  
♣K65

N  
W—E  
S

♠9  
♥K64  
♦875  
♣Q109742

♠KJ832  
♥A  
♦AK1092  
♣A3

Av: NS=+650

N-S	E-W	Contract	N-S	E-W	IMP
4	1	5S S 5	650		0
2	3	5S S 5	650		0
1	4	5S S 5	650		0
3	2	4S S 5	650		0
8	7	4S S 5	650		0
7	8	4S S 5	650		0
6	9	4S S 5	650		0
9	6	4S S 4	620		-1

22

♠QJ98  
♥92  
♦J843  
♣A75

♠A106  
♥AJ764  
♦A97  
♣KJ

N  
W—E  
S

♠5432  
♥108  
♦62  
♣Q9862

♠K7  
♥KQ53  
♦KQ105  
♣1043

Av: NS=+120

N-S	E-W	Contract	N-S	E-W	IMP
7	8	1NT S 3	150		1
6	9	2D S 4	130		0
4	1	1NT S 2	120		0
9	6	1NT S 2	120		0
3	2	1NT S 2	120		0
1	4	1NT S 2	120		0
2	3	2H W-1	100		-1
8	7	1NT S 1	90		-1

23

♠A954  
♥843  
♦Q43  
♣764

♠J  
♥Q9  
♦A762  
♣AKQJ108

N  
W—E  
S

♠8732  
♥AKJ102  
♦J108  
♣9

♠KQ106  
♥765  
♦K95  
♣532

Av: NS=-640

N-S	E-W	Contract	N-S	E-W	IMP
4	1	3NT E 3	600		1
9	6	3NT E 3	600		1
2	3	3NT E 3	600		1
8	7	5C W 6	620		1
3	2	4H E 6	680		-1
7	8	4H E 6	680		-1
1	4	4H E 6	680		-1
6	9	4H E 6	680		-1

24

♠A96  
♥K10432  
♦10  
♣J985

♠QJ4  
♥Q7  
♦98532  
♣762

N  
W—E  
S

♠K853  
♥J9  
♦AKQ74  
♣Q4

♠1072  
♥A865  
♦J6  
♣AK103

Av: NS=+110

N-S	E-W	Contract	N-S	E-W	IMP
9	6	3H N 4	170		2
2	3	3H N 4	170		2
6	9	3H N 4	170		2
7	8	5D E-3	150		1
4	1	1NT E-1	50		-2
3	2	1NT E-1	50		-2
8	7	1NT E-1	50		-2
1	4	1NT E 1	90		-5

25

♠K752  
♥3  
♦AJ10  
♣AJ1083

♠10  
♥AQJ98  
♦9765  
♣972

N  
W—E  
S

♠AJ964  
♥75  
♦K432  
♣K6

♠Q83  
♥K10642  
♦Q8  
♣Q54

Av: NS=-40

N-S	E-W	Contract	N-S	E-W	IMP
4	3	2C N 2	90		4
9	8	2C N 2	90		4
3	4	1NT N 1	90		4
10	7	1NT N-1	50		0
8	9	2H S-2	100		-2
2	5	2D E 3	110		-2
7	10	2H S-3	150		-3
5	2	3NT N-5	250		-5

26

♠Q53  
♥AK842  
♦Q72  
♣62

♠AJ10762  
♥Q75  
♦AJ  
♣AK

N  
W—E  
S

♠984  
♥3  
♦10953  
♣Q9843

♠K  
♥J1096  
♦K864  
♣J1075

Av: NS=-250

N-S	E-W	Contract	N-S	E-W	IMP
9	8	4H N-1	100		4
3	4	1S W 3	140		3
7	10	3S W 4	170		2
10	7	1S W 4	170		2
5	2	1S W 4	170		2
2	5	1S W 5	200		2
4	3	4S W 4	620		-9
8	9	4S W 4	620		-9

27

♠K4  
♥J842  
♦52  
♣KQ1094

♠875  
♥KQ1097  
♦K10  
♣J87

N  
W—E  
S

♠AQ32  
♥A5  
♦A763  
♣652

♠J1096  
♥63  
♦QJ984  
♣A3

Av: NS=-80

N-S	E-W	Contract	N-S	E-W	IMP
9	8	2S E-1	50		4
8	9	1NT W-1	50		4
3	4	1NT W 1	90		0
5	2	2H W 2	110		-1
2	5	2H W 2	110		-1
7	10	2H W 2	110		-1
10	7	1NT W 2	120		-1
4	3	1NT E 2	120		-1

28

♠ J5  
♥ Q1063  
♦ Q1063  
♣ J106

♠ 9  
♥ 9872  
♦ A97  
♣ A9753

N		E
W		
S		

♠ A103  
♥ AJ  
♦ J852  
♣ KQ82

♠ KQ87642  
♥ K54  
♦ K4  
♣ 4

Av: NS=+110

N-S	E-W	Contract	N-S	E-W	IMP
2	5	2Sx S 2	670		11
9	8	2S S 4	170		2
3	4	2S S 3	140		1
10	7	2S S 2	110		0
8	9	2S S 2	110		0
5	2	3NTx E-1	100		0
7	10	3NT E-1	50		-2
4	3	2NT E 4	180		-7

29

♠ J  
♥ AK85  
♦ KJ84  
♣ 10853

♠ A63  
♥ 10976  
♦ A103  
♣ KQ7

N		E
W		
S		

♠ K987  
♥ J432  
♦ 9  
♣ A964

♠ Q10542  
♥ Q  
♦ Q7652  
♣ J2

Av: NS=+30

N-S	E-W	Contract	N-S	E-W	IMP
9	8	3D N 5	150		3
3	4	3D N 3	110		2
8	9	3H W-1	100		2
7	10	2D N 2	90		2
4	3	1NT N 1	90		2
10	7	2S S-1	100		-4
5	2	2S S-1	100		-4
2	5	2H E 3	140		-5

30

♠ 10  
♥ AQ9  
♦ 543  
♣ KJ9875

♠ AJ743  
♥ J62  
♦ AQJ2  
♣ 10

N		E
W		
S		

♠ KQ52  
♥ 87  
♦ K1086  
♣ A42

♠ 986  
♥ K10543  
♦ 97  
♣ Q63

Av: NS=-450

N-S	E-W	Contract	N-S	E-W	IMP
10	7	4S W 5	450		0
5	2	4S W 5	450		0
4	3	4S W 5	450		0
9	8	4S W 5	450		0
8	9	4S W 5	450		0
3	4	4S W 5	450		0
2	5	4S W 5	450		0
7	10	4S W 5	450		0

大阪府知事杯 OPEN TEAMS Session 2 Flight B 2017年8月27日(日)

**1**

♠96  
♥J96  
♦J84  
♣KQ742

♠KQ4  
♥842  
♦973  
♣J983

♠10753  
♥AKQ53  
♦A10  
♣A10

♠AJ82  
♥107  
♦KQ652  
♣65

Av: NS=-180

N-S	E-W	Contract	N-S	E-W	IMP
1	6	4H E-1	50		6
3	9	4H E-1	50		6
2	10	2C N-2	100		2
8	4	1NT E 2	120		2
10	2	3H E 3	140		1
5	7	3H E 3	140		1
4	8	3H E 4	170		0
6	1	4H E 4	420		-6
9	3	4H E 4	420		-6
7	5	4H E 4	420		-6

**2**

♠76432  
♥K6  
♦A  
♣Q9732

♠QQ109  
♥Q4  
♦9764  
♣K106

♠A8  
♥A10852  
♦KJ1053  
♣5

♠K5  
♥J973  
♦Q82  
♣AJ84

Av: NS=+40

N-S	E-W	Contract	N-S	E-W	IMP
7	5	5D E-2	100		2
4	8	3H E-2	100		2
1	6	2H E-2	100		2
9	3	2H E-2	100		2
3	9	2H E-2	100		2
2	10	2H E-2	100		2
10	2	2H E-1	50		0
6	1	3D E 3	110		-4
8	4	2H E 2	110		-4
5	7	2D E 3	110		-4

**3**

♠Q6  
♥J10  
♦K10543  
♣AQ52

♠AK8742  
♥9  
♦J  
♣K10643

♠J105  
♥AK8642  
♦A987  
♣

♠93  
♥Q753  
♦Q62  
♣J987

Av: NS=-890

N-S	E-W	Contract	N-S	E-W	IMP
3	9	6S W-1	100		14
4	8	3H E 4	170		12
1	6	5S W 5	650		6
2	10	5S W 5	650		6
6	1	4S W 5	650		6
8	4	4S W 5	650		6
9	3	6S W 6	1430		-11
10	2	6S W 7	1460		-11
5	7	6S W 7	1460		-11
7	5	6S W 7	1460		-11

**4**

♠1063  
♥J1064  
♦KJ7  
♣J42

♠84  
♥Q53  
♦982  
♣AK875

♠AQJ752  
♥AK  
♦AQ4  
♣106

♠K9  
♥9872  
♦10653  
♣Q93

Av: NS=-870

N-S	E-W	Contract	N-S	E-W	IMP
2	10	5S E 6	680		5
1	6	4S E 6	680		5
10	2	4S E 6	680		5
5	7	4S E 6	680		5
3	9	4S E 6	680		5
8	4	4S E 6	680		5
7	5	4S E 6	680		5
4	8	6S E 6	1430		-11
9	3	6S E 6	1430		-11
6	1	6NT W 6	1440		-11

**5**

♠J10964  
♥AJ2  
♦9  
♣J874

♠8532  
♥K93  
♦632  
♣K32

♠K7  
♥Q8754  
♦AQ74  
♣Q9

♠AQ  
♥106  
♦KJ1085  
♣A1065

Av: NS=+130

N-S	E-W	Contract	N-S	E-W	IMP
10	2	2S N 4	170		1
9	3	2S N 4	170		1
2	10	2S N 4	170		1
8	4	2H E-3	150		1
3	9	3S N 3	140		0
7	5	2S N 3	140		0
4	8	3C S 4	130		0
1	6	2H E-2	100		-1
6	1	2H E-1	50		-2
5	7	2H E-1	50		-2

**6**

♠KQ654  
♥Q104  
♦A65  
♣J2

♠J108  
♥872  
♦J872  
♣1054

♠A93  
♥J63  
♦Q94  
♣AK86

♠72  
♥AK95  
♦K103  
♣Q973

Av: NS=+150

N-S	E-W	Contract	N-S	E-W	IMP
5	7	3NT S 3	400		6
8	4	3NT S 3	400		6
7	5	2NT S 4	180		1
10	2	2NT S 3	150		0
3	9	1NT S 3	150		0
1	6	1NT S 2	120		-1
4	8	1NT S 2	120		-1
2	10	1NT S 1	90		-2
9	3	3NT S-1	50		-5
6	1	3NT S-3	150		-7

**7**

♠Q1095  
♥1084  
♦105  
♣Q932

♠A8732  
♥  
♦AJ874  
♣KJ6

♠K6  
♥AQJ73  
♦KQ32  
♣75

♠J4  
♥K9652  
♦96  
♣A1084

Av: NS=-710

N-S	E-W	Contract	N-S	E-W	IMP
5	9	6D E-1	100		13
2	7	5D E 5	600		3
1	8	3NT W 3	600		3
9	5	3NT W 3	600		3
3	6	5D W 6	620		3
7	2	5D E 6	620		3
8	1	4S W 4	620		3
10	4	3NT W 4	630		2
6	3	6D W 6	1370		-12
4	10	6D E 6	1370		-12

**8**

♠A982  
♥K83  
♦A93  
♣Q43

♠J1073  
♥AJ6  
♦KJ62  
♣AJ

♠KQ6  
♥4  
♦Q854  
♣K9865

♠54  
♥Q109752  
♦107  
♣1072

Av: NS=-430

N-S	E-W	Contract	N-S	E-W	IMP
1	8	3NT W 3	400		1
10	4	3NT W 3	400		1
4	10	3NT W 3	400		1
7	2	3NT W 4	430		0
6	3	3NT W 4	430		0
5	9	3NT W 4	430		0
2	7	3NT W 5	460		-1
9	5	3NT W 5	460		-1
8	1	3NT W 5	460		-1
3	6	3NT W 5	460		-1

**9**

♠J3  
♥A10653  
♦AK5  
♣1084

♠K1084  
♥K9  
♦742  
♣Q976

♠Q9  
♥QJ4  
♦J10986  
♣AKJ

♠A7652  
♥872  
♦Q3  
♣532

Av: NS=+10

N-S	E-W	Contract	N-S	E-W	IMP
9	5	2H N 2	110		3
8	1	2H N 2	110		3
7	2	3D E-1	100		3
2	7	3D E-1	100		3
1	8	3H N-1	50		-2
5	9	3H N-1	50		-2
6	3	2H N-1	50		-2
10	4	2H N-1	50		-2
4	10	2H N-1	50		-2
3	6	2H N-1	50		-2

10

♠ QJ9762  
♥ K  
♦ AQJ974  
♣

♠ 53  
♥ AQ74  
♦ K  
♣ K87653

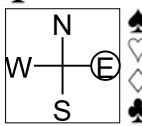

♠ A4  
♥ 963  
♦ 102  
♣ AJ10942

♠ K108  
♥ J10852  
♦ 8653  
♣ Q

Av: NS=+640

N-S	E-W	Contract	N-S	E-W	IMP
1	8 4S	N 6	680		1
6	3 5S	N 5	650		0
9	5 5S	N 5	650		0
8	1 5S	N 5	650		0
7	2 4S	N 5	650		0
10	4 4S	N 5	650		0
4	10 4S	N 5	650		0
2	7 5D	N 5	600		-1
3	6 5D	N 5	600		-1
5	9 5Cx	E-1	200		-10

11

♠ A98  
♥ A873  
♦ A63  
♣ J97

♠ 10532  
♥ 9542  
♦ J95  
♣ K2

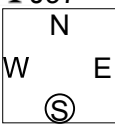

♠ KQ  
♥ KQ106  
♦ Q1087  
♣ AQ5

♠ J764  
♥ J  
♦ K42  
♣ 108643

Av: NS=-40

N-S	E-W	Contract	N-S	E-W	IMP
2	7 1NT	E-2	100		4
5	9 2C	N 2	90		4
3	6 2C	N 2	90		4
8	1 3C	N-1	50		0
4	10 2C	N-1	50		0
7	2 1NT	N-1	50		0
1	8 3C	N-2	100		-2
10	4 3C	N-2	100		-2
9	5 1NT	E 2	120		-2
6	3 2H	W 3	140		-3

12

♠ J10432  
♥ 743  
♦ A983  
♣ 10

♠ KQ7  
♥ J108652  
♦ 52  
♣ AJ

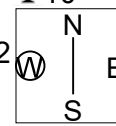

♠ A5  
♥ Q  
♦ K106  
♣ Q987532

♠ 986  
♥ AK9  
♦ QJ74  
♣ K64

Av: NS=-90

N-S	E-W	Contract	N-S	E-W	IMP
3	6 3NT	E-3	150		6
2	7 3H	W-1	50		4
4	10 3H	W-1	50		4
5	9 3C	E 3	110		-1
7	2 3C	E 4	130		-1
1	8 3C	E 4	130		-1
6	3 3C	E 4	130		-1
8	1 2H	W 3	140		-2
9	5 4C	E 5	150		-2
10	4 2NT	E 4	180		-3

13

♠ KJ3  
♥ AQ9754  
♦ K95  
♣ 5

♠ Q874  
♥ 8  
♦ 8  
♣ KQJ108763

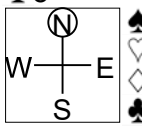

♠ 52  
♥ J83  
♦ AQJ762  
♣ A2

♠ A1096  
♥ K1062  
♦ 1043  
♣ 94

Av: NS=-240

N-S	E-W	Contract	N-S	E-W	IMP
8	3 4H	N 4	620		13
6	5 5C	W-2	200		10
3	8 3H	N 4	170		9
4	7 4C	W 4	130		3
1	10 4C	W 5	150		3
5	6 4C	W 6	170		2
2	9 5C	W 5	600		-8
9	2 5C	W 6	620		-9
7	4 5C	W 7	640		-9
10	1 5C	W 7	640		-9

14

♠ 9872  
♥ 42  
♦ QJ2  
♣ AQJ7

♠ K104  
♥ A63  
♦ 65  
♣ K10632

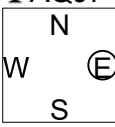

♠ J65  
♥ K  
♦ AK109843  
♣ 95

♠ AQ3  
♥ QJ109875  
♦ 7  
♣ 84

Av: NS=-50

N-S	E-W	Contract	N-S	E-W	IMP
3	8 3H	S 4	170		6
2	9 2H	S 2	110		4
10	1 2H	S 2	110		4
7	4 Passout				2
1	10 4H	S-1	50		0
5	6 4H	S-1	50		0
6	5 4H	S-2	100		-2
4	7 4D	E 4	130		-2
8	3 4Hx	S-2	300		-6
9	2 3NT	W 4	430		-9

15

♠ 65  
♥ 1063  
♦ 8532  
♣ J1086

♠ K3  
♥ AK842  
♦ Q764  
♣ 43

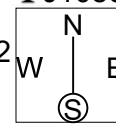

♠ Q97  
♥ J75  
♦ AJ9  
♣ KQ97

♠ AJ10842  
♥ Q9  
♦ K10  
♣ A52

Av: NS=-240

N-S	E-W	Contract	N-S	E-W	IMP
8	3 4H	W-1	50		7
7	4 4H	W-1	50		7
2	9 3H	W 3	140		3
3	8 3H	W 4	170		2
4	7 3H	W 4	170		2
5	6 3H	W 5	200		1
6	5 4H	W 4	420		-5
1	10 4H	W 4	420		-5
9	2 4H	W 4	420		-5
10	1 4H	W 5	450		-5

16

♠ 96  
♥ 8763  
♦ KJ103  
♣ Q86

♠ Q842  
♥ AQ10  
♦ A94  
♣ J92

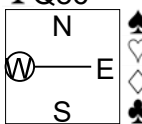

♠ K1073  
♥ KJ52  
♦ 62  
♣ AK5

♠ AJ5  
♥ 94  
♦ Q875  
♣ 10743

Av: NS=-620

N-S	E-W	Contract	N-S	E-W	IMP
3	8 4S	W 4	620		0
7	4 4S	W 4	620		0
2	9 4S	W 4	620		0
6	5 4S	W 4	620		0
1	10 4S	W 4	620		0
5	6 4S	W 4	620		0
9	2 4S	W 4	620		0
4	7 4S	W 4	620		0
8	3 4S	W 5	650		-1
10	1 4S	W 5	650		-1

17

♠ A9842  
♥ 10  
♦ KJ10982  
♣ 6

♠ K106  
♥ 8632  
♦ A763  
♣ 75

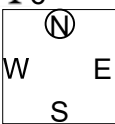

♠ J53  
♥ KQ4  
♦ 4  
♣ AQJ982

♠ Q7  
♥ AJ975  
♦ Q5  
♣ K1043

Av: NS=+120

N-S	E-W	Contract	N-S	E-W	IMP
2	9 3NT	S 3	400		7
6	5 3NT	S 3	400		7
3	8 3S	N 3	140		1
1	10 3S	N 3	140		1
10	1 2S	N 3	140		1
4	7 3D	N 4	130		0
5	6 2D	N 4	130		0
7	4 3S	N-1	50		-5
9	2 3S	N-1	50		-5
8	3 3NT	S-1	50		-5

18

♠ 982  
♥ KJ74  
♦ J6  
♣ QJ87

♠ K3  
♥ A8653  
♦ K52  
♣ A63

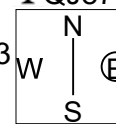

♠ Q106  
♥ 1092  
♦ A7  
♣ K9542

♠ AJ754  
♥ Q  
♦ Q109843  
♣ 10

Av: NS=-60

N-S	E-W	Contract	N-S	E-W	IMP
2	9 4H	W-1	50		3
8	3 3H	W-1	50		3
3	8 3H	W-1	50		3
1	10 3H	W-1	50		3
5	6 2S	S-1	100		-1
9	2 2S	S-1	100		-1
6	5 2H	W 2	110		-2
4	7 2H	W 2	110		-2
10	1 3S	N-2	200		-4
7	4 4S	S-3	300		-6

19

♠A852  
♥A108  
♦AKJ4  
♣A10

♠1073  
♥KQJ9  
♦98  
♣Q863

N  
W—E  
S

♠KQ64  
♥4  
♦10652  
♣KJ75

♠J9  
♥76532  
♦Q73  
♣942

Av: NS=+20

N-S	E-W	Contract	N-S	E-W	IMP
6	2	3H	N 4	170	4
8	5	3H	N 3	140	3
1	7	3H	N 3	140	3
2	6	1D	N 2	90	2
4	9	3H	N-1	50	-2
9	4	3H	N-1	50	-2
3	10	3H	N-1	50	-2
7	1	3H	N-1	50	-2
10	3	3H	N-1	50	-2
5	8	3H	N-2	100	-3

20

♠KJ3  
♥J832  
♦76  
♣AK53

♠A94  
♥4  
♦K9542  
♣Q942

N  
W—E  
S

♠8762  
♥AKQ105  
♦Q8  
♣J8

♠Q105  
♥976  
♦AJ103  
♣1076

Av: NS=-70

N-S	E-W	Contract	N-S	E-W	IMP
3	10	1NT	W-1	100	5
6	2	1NT	W-1	100	5
5	8	1H	E 1	80	0
4	9	1NT	W 1	90	-1
8	5	1NT	W 1	90	-1
7	1	1NT	W 1	90	-1
1	7	1NT	W 1	90	-1
2	6	1S	N-1	100	-1
9	4	1H	E 3	140	-2
10	3	1NT	W 3	150	-2

21

♠Q974  
♥Q96  
♦6  
♣K10975

♠KJ2  
♥107  
♦QJ7543  
♣AQ

N  
W—E  
S

♠A1053  
♥A83  
♦2  
♣J6432

♠86  
♥KJ542  
♦AK1098  
♣8

Av: NS=+70

N-S	E-W	Contract	N-S	E-W	IMP
6	2	3Dx	W-3	500	10
8	5	3H	S 3	140	2
1	7	2H	S 3	140	2
5	8	2H	S 3	140	2
10	3	2H	S 2	110	1
3	10	3D	W-2	100	1
4	9	2Dx	W-1	100	1
9	4	3H	S-1	100	-5
2	6	2H	S-1	100	-5
7	1	4H	S-2	200	-7

22

♠K83  
♥J65  
♦Q97  
♣A982

♠10974  
♥K32  
♦1086  
♣754

N  
W—E  
S

♠AQJ5  
♥AQ8  
♦AJ52  
♣63

♠62  
♥10974  
♦K43  
♣KQJ10

Av: NS=-70

N-S	E-W	Contract	N-S	E-W	IMP
9	4	1NTxN	1	180	6
2	6	1NT	N 1	90	4
6	2	2NT	N-1	50	1
4	9	1D	E 2	90	-1
8	5	1D	E 2	90	-1
3	10	1D	E 2	90	-1
1	7	1D	E 2	90	-1
5	8	1NT	E 2	120	-2
10	3	2S	E 3	140	-2
7	1	1S	E 3	140	-2

23

♠6542  
♥Q752  
♦Q8  
♣1082

♠AQJ10973  
♥83  
♦A9  
♣AQ

N  
W—E  
S

♠8  
♥J64  
♦K76543  
♣654

♠K  
♥AK109  
♦J102  
♣KJ973

Av: NS=-250

N-S	E-W	Contract	N-S	E-W	IMP
10	3	3S	W 4	170	2
1	7	2S	W 4	170	2
6	2	1S	W 4	170	2
8	5	3S	W 5	200	2
3	10	2S	W 5	200	2
7	1	2S	W 5	200	2
2	6	2S	W 5	200	2
5	8	1S	W 5	200	2
4	9	4S	W 5	650	-9
9	4	4S	W 5	650	-9

24

♠10654  
♥85  
♦974  
♣Q965

♠AJ7  
♥AJ76  
♦A1052  
♣32

N  
W—E  
S

♠K92  
♥KQ43  
♦KQ8  
♣AKJ

♠Q83  
♥1092  
♦J63  
♣10874

Av: NS=-1140

N-S	E-W	Contract	N-S	E-W	IMP
3	10	6H	E 6	980	4
7	1	6H	E 7	1010	4
2	6	6H	E 7	1010	4
6	2	6H	E 7	1010	4
1	7	6H	E 7	1010	4
9	4	6NT	E 7	1020	3
5	8	6NT	E 7	1020	3
4	9	7H	E 7	1510	-9
8	5	7H	E 7	1510	-9
10	3	7H	E 7	1510	-9

25

♠1062  
♥4  
♦KQ743  
♣K1096

♠QJ974  
♥QJ5  
♦J106  
♣82

N  
W—E  
S

♠A5  
♥K1098763  
♦95  
♣43

♠K83  
♥A2  
♦A82  
♣AQJ75

Av: NS=+450

N-S	E-W	Contract	N-S	E-W	IMP
2	8	3NT	S 6	490	1
5	10	3NT	S 5	460	0
10	5	3NT	S 5	460	0
9	1	3NT	S 5	460	0
4	6	3NT	S 5	460	0
6	4	3NT	S 5	460	0
1	9	3NT	S 5	460	0
3	7	5C	S 6	420	-1
7	3	5C	S 6	420	-1
8	2	3NT	S 3	400	-2

26

♠K  
♥84  
♦AKJ10652  
♣765

♠A96  
♥9732  
♦97  
♣A1032

N  
W—E  
S

♠10432  
♥AQ10  
♦843  
♣Q98

♠QJ875  
♥KJ65  
♦Q  
♣KJ4

Av: NS=+280

N-S	E-W	Contract	N-S	E-W	IMP
3	7	3NT	S 5	660	9
5	10	3NT	S 3	600	8
6	4	3NT	S 3	600	8
2	8	3NT	N 3	600	8
8	2	2NT	N 3	150	-4
9	1	3D	N 4	130	-4
4	6	3D	N 4	130	-4
7	3	3D	N 3	110	-5
10	5	3NT	S-1	100	-9
1	9	3NT	S-1	100	-9

27

♠K106  
♥AK742  
♦K1084  
♣5

♠Q853  
♥Q53  
♦76  
♣AKJ7

N  
W—E  
S

♠2  
♥J9  
♦AJ52  
♣1096432

♠AJ974  
♥1086  
♦Q93  
♣Q8

Av: NS=+240

N-S	E-W	Contract	N-S	E-W	IMP
5	10	4H	N 5	450	5
4	6	4H	N 5	450	5
8	2	4H	N 4	420	5
2	8	4H	N 4	420	5
9	1	3H	N 4	170	-2
3	7	3H	N 4	170	-2
1	9	5Cx	W-1	100	-4
7	3	5C	W-2	100	-4
10	5	4C	W-1	50	-5
6	4	4C	W-1	50	-5

28

♠ QJ2  
♥ A6  
♦ AK653  
♣ AK6

♠ A10754  
♥ K972  
♦ 8  
♣ Q75

♠ 86  
♥ 1083  
♦ QJ972  
♣ 432

♠ K93  
♥ QJ54  
♦ 104  
♣ J1098

N  
W | E  
S

Av: NS=+620

N-S	E-W	Contract	N-S	E-W	IMP
5	10	3NT N 5	660		1
2	8	3NT N 5	660		1
6	4	3NT N 5	660		1
10	5	3NT N 4	630		0
3	7	3NT S 3	600		-1
9	1	3NT N 3	600		-1
4	6	3NT N 3	600		-1
8	2	3NT N 3	600		-1
7	3	3NT N 3	600		-1
1	9	3NT N 3	600		-1

29

♠ K102  
♥ Q852  
♦ KJ87  
♣ 102

♠ Q54  
♥ K  
♦ Q1092  
♣ K9874

♠ 983  
♥ AJ10973  
♦  
♣ A653

♠ AJ76  
♥ 64  
♦ A6543  
♣ QJ

N  
W | E  
S

Av: NS=-40

N-S	E-W	Contract	N-S	E-W	IMP
3	7	2D S 2	90		4
8	2	2D S 2	90		4
2	8	2D S 2	90		4
7	3	2D S 2	90		4
9	1	3D S-1	100		-2
4	6	2D S-1	100		-2
5	10	2H E 2	110		-2
10	5	2H E 3	140		-3
1	9	2H E 3	140		-3
6	4	3NT N-4	400		-8

30

♠ 8  
♥ Q54  
♦ AQ986  
♣ AQ93

♠ Q64  
♥ AKJ109  
♦ J3  
♣ 762

♠ A532  
♥ 6  
♦ K10754  
♣ J85

♠ KJ1097  
♥ 8732  
♦ 2  
♣ K104

N  
W | E  
S

Av: NS=-60

N-S	E-W	Contract	N-S	E-W	IMP
9	1	3C N-1	50		0
3	7	3C N-1	50		0
8	2	3C N-1	50		0
7	3	3C N-1	50		0
2	8	2S N-1	50		0
10	5	2D N-1	50		0
6	4	2D N-1	50		0
1	9	2D N-1	50		0
5	10	2D N-2	100		-1
4	6	3C N-3	150		-3