

任天堂 OPEN PAIRS Session 4 2017年12月3日(日)

1

♠A873  
 ♥J102  
 ♦AQ63  
 ♣J4  
 ♠K2  
 ♥Q83  
 ♦J1097  
 ♣K1053  
 ♠QJ109654  
 ♥97  
 ♦Q982  
 ♠AK654  
 ♥K8542  
 ♣A76

N-S	E-W	Contract	N-S	E-W	MP
53	40	6Dx N 6	1090		25
23	16	6D N 6	920		21
32	37	6D N 6	920		21
6	11	6D N 6	920		21
9	10	6D N 6	920		21
51	49	6D N 6	920		21
46	50	6D N 6	920		21
42	52	6D N 6	920		21
7	13	5Sx W-4	800		17
17	19	5Dx N 6	650		16
29	31	3NT N 5	460		14.5
24	21	3NT N 5	460		14.5
34	30	5H S 5	450		12
12	2	4H S 5	450		12
27	4	4H S 5	450		12
15	20	3NT N 4	430		9.5
47	41	3NT N 4	430		9.5
3	5	5D N 6	420		7.5
22	18	4H S 4	420		7.5
43	48	5D N 5	400		6
26	25	3Sx W-2	300		5
33	39	4D N 6	170		4
38	28	7D N-1		50	2.5
35	36	6H S-1		50	2.5
45	44	3Sx W 3		530	0.5
1	14	3Sx W 3		530	0.5

2

♠J73  
 ♥875  
 ♦J1083  
 ♣1082  
 ♠K4  
 ♥AJ109642  
 ♦72  
 ♣J6  
 ♠Q95  
 ♥K3  
 ♦AK94  
 ♣A975  
 ♠A10862  
 ♥Q  
 ♦Q65  
 ♣KQ43

N-S	E-W	Contract	N-S	E-W	MP
27	4	4H W 5	450		19
22	18	4H W 5	450		19
51	49	4H E 5	450		19
17	19	4H E 5	450		19
15	20	4H E 5	450		19
42	52	4H E 5	450		19
34	30	4H E 5	450		19
47	41	4H E 5	450		19
12	2	4H E 5	450		19
32	37	4H E 5	450		19
29	31	4H E 5	450		19
35	36	4H E 5	450		19
53	40	4H E 5	450		19
3	5	3NT W 5	460		12
38	28	4H W 6	480		8
46	50	4H W 6	480		8
45	44	4H W 6	480		8
7	13	4H W 6	480		8
24	21	4H E 6	480		8
43	48	4H E 6	480		8
26	25	4H E 6	480		8
9	10	3Sx N-2	500		4
23	16	4Sx S-3	800		3
33	39	4Sx S-4	1100		1.5
1	14	4Dx N-4	1100		1.5
6	11	4Dx N-5	1400		0

3

♠9  
 ♥J8  
 ♦AK872  
 ♣108743  
 ♠K102  
 ♥6532  
 ♦J95  
 ♣AK5  
 ♠AQJ753  
 ♥Q107  
 ♦3  
 ♣962  
 ♠864  
 ♥AK94  
 ♦Q1064  
 ♣QJ

N-S	E-W	Contract	N-S	E-W	MP
52	50	4Dx N 4	510		25
36	37	5D S 5	400		24
2	21	4Sx E-1	200		21
16	25	4S E-2	200		21
43	40	4S E-2	200		21
48	42	4S E-2	200		21
17	23	4S E-2	200		21
44	49	3D S 5	150		18
18	15	4D S 4	130		15
13	3	4D S 4	130		15
47	51	3D S 4	130		15
24	26	3D S 4	130		15
10	11	3D S 4	130		15
22	14	4S E-1	100		9.5
27	1	3S E-1	100		9.5
46	45	3S E-1	100		9.5
9	5	3S E-1	100		9.5
33	38	3S E-1	100		9.5
28	41	3S E-1	100		9.5
7	12	5D S-1		50	5.5
39	29	5D S-1		50	5.5
30	32	5Dx S-1		100	4
4	6	2S E 2		110	2.5
34	53	2S E 2		110	2.5
35	31	1NT N-3		150	1
20	19	5Dx S-2		300	0

4

♠982  
 ♥J10  
 ♦10862  
 ♣AQ72  
 ♠AQ5  
 ♥K532  
 ♦AK4  
 ♣853  
 ♠J1074  
 ♥A4  
 ♦9  
 ♣KJ10964  
 ♠K63  
 ♥Q9876  
 ♦QJ753  
 ♣

N-S	E-W	Contract	N-S	E-W	MP
20	19	3NT W 3	600		24
36	37	3NT W 3	600		24
4	6	3NT W 3	600		24
10	11	3NT W 4	630		22
2	21	3NT W 5	660		18
44	49	3NT W 5	660		18
48	42	3NT W 5	660		18
52	50	3NT W 5	660		18
18	15	3NT W 5	660		18
22	14	3NT W 5	660		18
24	26	3NT W 5	660		18
35	31	3NT W 6	690		7.5
27	1	3NT W 6	690		7.5
46	45	3NT W 6	690		7.5
43	40	3NT W 6	690		7.5
39	29	3NT W 6	690		7.5
9	5	3NT W 6	690		7.5
13	3	3NT W 6	690		7.5
30	32	3NT W 6	690		7.5
7	12	3NT W 6	690		7.5
28	41	3NT W 6	690		7.5
16	25	3NT W 6	690		7.5
17	23	3NT W 6	690		7.5
33	38	3NT W 6	690		7.5
47	51	3NT W 6	690		7.5
34	53	3Dx S-3	800		0

5

♠9753  
 ♥3  
 ♦A102  
 ♣AK962  
 ♠AJ64  
 ♥984  
 ♦KJ87  
 ♣J3  
 ♠K108  
 ♥AQ102  
 ♦Q9653  
 ♣Q  
 ♠Q2  
 ♥KJ765  
 ♦4  
 ♣108754

N-S	E-W	Contract	N-S	E-W	MP
47	46	4C N 5	150		24
35	28	4C N 5	150		24
1	4	3S W-3	150		24
24	17	4C N 4	130		18.5
3	15	4C N 4	130		18.5
10	6	4C N 4	130		18.5
37	38	4C N 4	130		18.5
14	26	3C N 4	130		18.5
25	22	3C N 4	130		18.5
23	19	3C N 4	130		18.5
40	51	3C N 4	130		18.5
34	39	2H S 2	110		14
31	33	5D E-2	100		11
11	12	5D E-2	100		11
48	52	3S W-2	100		11
29	42	3H E-2	100		11
53	30	2S W-2	100		11
5	7	Passout			8
27	13	3D W 3		110	5
18	20	3D W 3		110	5
16	21	3D E 3		110	5
49	43	2S W 2		110	5
45	50	2D W 3		110	5
36	32	3S W 3		140	1
44	41	3S W 3		140	1
9	2	3S W 3		140	1

6

♠92  
 ♥10  
 ♦K108632  
 ♣10972  
 ♠J8  
 ♥K7542  
 ♦J74  
 ♣AQ3  
 ♠AKQ53  
 ♥AQJ6  
 ♦Q9  
 ♣64  
 ♠10764  
 ♥983  
 ♦A5  
 ♣KJ85

N-S	E-W	Contract	N-S	E-W	MP
49	43	6H W-1	100		24
45	50	6H E-1	100		24
48	52	6H E-1	100		24
31	33	3Dx N-2		300	22
35	28	4H E 4		620	20.5
10	6	4H E 4		620	20.5
37	38	5H W 5		650	14.5
1	4	4S W 5		650	14.5
40	51	4H E 5		650	14.5
24	17	4H E 5		650	14.5
44	41	4H E 5		650	14.5
16	21	4H E 5		650	14.5
27	13	4H E 5		650	14.5
29	42	4H E 5		650	14.5
3	15	4H E 5		650	14.5
11	12	4H E 5		650	14.5
53	30	4H E 6		680	8.5
25	22	4H E 6		680	8.5
9	2	4H E 7		710	3.5
47	46	4H E 7		710	3.5
14	26	4H E 7		710	3.5
36	32	4H E 7		710	3.5
34	39	4H E 7		710	3.5
18	20	4H E 7		710	3.5
23	19	4H E 7		710	3.5
5	7	4H E 7		710	3.5

任天堂 OPEN PAIRS Session 4 2017年12月3日(日)

7

♠Q75  
♥KJ1097  
♦965  
♣K6

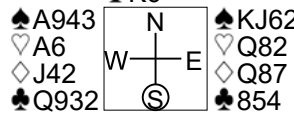

♠108  
♥543  
♦AK103  
♣AJ107

N-S	E-W	Contract	N-S	E-W	MP
41	52	3S W-2	200		25
37	33	1NT S 3	150		23.5
19	16	1NT S 3	150		23.5
12	13	3H N 3	140		20.5
38	39	3H N 3	140		20.5
36	29	2H N 3	140		20.5
35	53	2H N 3	140		20.5
23	15	1NT S 2	120		17
21	20	1NT S 2	120		17
48	47	1NT S 2	120		17
25	14	2H N 2	110		14.5
50	44	2H N 2	110		14.5
9	1	2S W-1	100		12.5
30	43	2S E-1	100		12.5
18	24	1NT S 1	90		10
46	51	1NT S 1	90		10
2	5	1NT S 1	90		10
17	26	2D S-1	100		4
49	40	1NT S-1	100		4
45	42	1NT S-1	100		4
4	22	1NT S-1	100		4
11	7	1NT S-1	100		4
32	34	1NT S-1	100		4
10	3	1NT S-1	100		4
28	31	1NT S-1	100		4
6	27	1NT S-1	100		4

8

♠K1082  
♥J98  
♦65  
♣J643

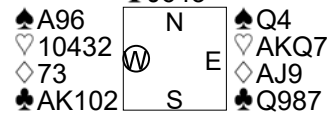

♠J753  
♥65  
♦KQ10842  
♣5

N-S	E-W	Contract	N-S	E-W	MP
50	44	6H E-2	100		25
36	29	6H E-1	50		22.5
41	52	6H E-1	50		22.5
19	16	6H E-1	50		22.5
35	53	6H E-1	50		22.5
37	33	4H W 4	420		19.5
10	3	4H W 4	420		19.5
32	34	3NT W 4	430		18
25	14	4H W 5	450		9
45	42	4H W 5	450		9
21	20	4H W 5	450		9
30	43	4H W 5	450		9
28	31	4H W 5	450		9
6	27	4H W 5	450		9
18	24	4H E 5	450		9
23	15	4H E 5	450		9
2	5	4H E 5	450		9
4	22	4H E 5	450		9
17	26	4H E 5	450		9
46	51	4H E 5	450		9
49	40	4H E 5	450		9
9	1	4H E 5	450		9
38	39	4H E 5	450		9
12	13	4H E 5	450		9
11	7	4H E 5	450		9
48	47	3NT E 5	460		0

9

♠63  
♥KJ863  
♦98  
♣J1064

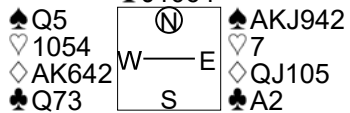

♠1087  
♥AQ92  
♦73  
♣K985

N-S	E-W	Contract	N-S	E-W	MP
47	52	3S E 6	230		25
5	16	5D E 6	620		23
11	4	5D E 6	620		23
26	23	5D E 6	620		23
10	2	4S E 6	680		15
33	35	4S E 6	680		15
7	9	4S E 6	680		15
39	53	4S E 6	680		15
36	28	4S E 6	680		15
49	48	4S E 6	680		15
12	27	4S E 6	680		15
24	20	4S E 6	680		15
46	43	4S E 6	680		15
42	40	4S E 6	680		15
17	22	4S E 6	680		15
51	45	4S E 6	680		15
37	30	4S E 6	680		15
29	32	4S E 7	710		5.5
13	1	4S E 7	710		5.5
19	21	4S E 7	710		5.5
31	44	4S E 7	710		5.5
38	34	4S E 7	710		5.5
50	41	4S E 7	710		5.5
3	6	5Hx N-4	800		2
25	18	6D W 6	1370		1
15	14	6S E 6	1430		0

10

♥973  
♦Q2  
♦A87  
♣KJ873

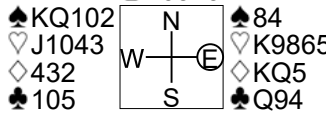

♠AJ65  
♥A7  
♦J1096  
♣A62

N-S	E-W	Contract	N-S	E-W	MP
13	1	3NT S 3	600		24.5
51	45	3NT S 3	600		24.5
26	23	1NT N 3	150		23
36	28	1NT N 2	120		15
17	22	1NT N 2	120		15
46	43	1NT N 2	120		15
3	6	1NT N 2	120		15
12	27	1NT N 2	120		15
39	53	1NT N 2	120		15
24	20	1NT N 2	120		15
33	35	1NT N 2	120		15
5	16	1NT N 2	120		15
49	48	1NT N 2	120		15
42	40	1NT N 2	120		15
15	14	1NT N 2	120		15
10	2	1NT N 2	120		15
50	41	1NT N 2	120		15
37	30	1NT N 2	120		15
29	32	3H E-1	100		7
31	44	1NT N 1	90		5.5
7	9	1NT N 1	90		5.5
47	52	3NT S-1	100		3.5
25	18	3NT S-1	100		3.5
38	34	4C N-2	200		1.5
11	4	4C N-2	200		1.5
19	21	3NT N-4	400		0

11

♠Q1063  
♦AKJ109  
♣7654

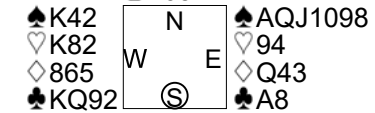

♠7653  
♥AJ75  
♦72  
♣J103

N-S	E-W	Contract	N-S	E-W	MP
26	15	4S E-1	50		20.5
51	42	4S E-1	50		20.5
20	17	4S E-1	50		20.5
30	33	4S E-1	50		20.5
13	9	4S E-1	50		20.5
47	44	4S E-1	50		20.5
18	14	4S E-1	50		20.5
6	23	4S E-1	50		20.5
4	7	3S E-1	50		20.5
37	29	3S E-1	50		20.5
43	41	2S E 2	110		15
27	10	3S E 3	140		12
52	46	3S E 3	140		12
32	45	3S E 3	140		12
12	5	2S E 3	140		12
48	40	2S E 3	140		12
34	36	3S E 4	170		7.5
11	3	3S E 4	170		7.5
50	49	2S E 4	170		7.5
39	35	2S E 4	170		7.5
53	28	2S E 5	200		5
38	31	5Hx N-2	300		4
22	21	4S E 4	420		2.5
24	16	4S E 4	420		2.5
19	25	4Hx N-3	500		1
1	2	5Dx N-5	1100		0

12

♥732  
♦Q972  
♦76  
♣J743

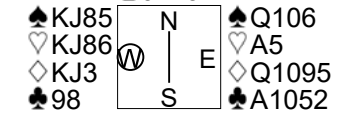

♠A94  
♥1043  
♦A842  
♣KQ6

N-S	E-W	Contract	N-S	E-W	MP
34	36	3NT E-2	100		25
39	35	3NT W-1	50		23.5
13	9	3NT W-1	50		23.5
38	31	2NT E 3	150		21.5
37	29	2NT E 3	150		21.5
52	46	2NT W 4	180		19.5
26	15	2NT E 4	180		19.5
30	33	3NT W 3	400		12.5
47	44	3NT W 3	400		12.5
32	45	3NT W 3	400		12.5
20	17	3NT E 3	400		12.5
1	2	3NT E 3	400		12.5
11	3	3NT E 3	400		12.5
19	25	3NT E 3	400		12.5
12	5	3NT E 3	400		12.5
22	21	3NT E 3	400		12.5
51	42	3NT E 3	400		12.5
18	14	3NT E 3	400		12.5
50	49	3NT E 3	400		12.5
6	23	3NT W 4	430		3.5
48	40	3NT W 4	430		3.5
53	28	3NT W 4	430		3.5
43	41	3NT W 4	430		3.5
4	7	3NT W 4	430		3.5
24	16	3NT E 4	430		3.5
27	10	3NT W 5	460		0

13

♠QJ6  
♥8763  
♦J108  
♣1082

♠A854  
♥Q10942  
♦A  
♣J97

♠K1097  
♥A5  
♦Q976  
♣Q63

♠32  
♥KJ  
♦K5432  
♣AK54

N-S	E-W	Contract	N-S	E-W	MP
48	45	3NT E-3	300		24.5
49	41	3NT E-3	300		24.5
7	17	3NT E-1	100		22.5
53	36	2D W-1	100		22.5
35	37	2D W 2		90	21
26	19	3C W 4		130	20
38	30	2NT E 3		150	19
25	21	1H E 4		170	18
52	43	1S S-2		200	16.5
51	50	1Dx S-1		200	16.5
12	4	3NT W 3		600	9
31	34	3NT W 3		600	9
16	15	3NT E 3		600	9
1	10	3NT E 3		600	9
40	47	3NT E 3		600	9
9	11	3NT E 3		600	9
2	3	3NT E 3		600	9
5	27	3NT E 3		600	9
14	24	3NT E 3		600	9
13	6	3NT E 3		600	9
39	32	3NT E 3		600	9
20	22	3NT E 3		600	9
33	46	3NT E 3		600	9
28	29	3NT W 4		630	1
18	23	3NT E 4		630	1
44	42	3NT E 4		630	1

14

♠A854  
♥8754  
♦J6  
♣AJ7

♠QJ106  
♥Q1093  
♦87  
♣863

♠K9732  
♥62  
♦AK52  
♣92

♠AKJ  
♥Q10943  
♦KQ1054  
♣KQ1054

N-S	E-W	Contract	N-S	E-W	MP
53	36	4Hx E-2	300		24.5
18	23	3Hx E-2	300		24.5
52	43	4CxxW-1	200		23
13	6	4D W-3	150		22
20	22	2S N 2	110		21
16	15	4H E-2	100		17.5
25	21	4Cx W-1	100		17.5
14	24	4C W-2	100		17.5
51	50	3H E-2	100		17.5
38	30	3H E-2	100		17.5
7	17	3D W-2	100		17.5
5	27	4C W-1	50		11.5
49	41	4C W-1	50		11.5
48	45	3D W-1	50		11.5
9	11	3C W-1	50		11.5
1	10	3C W-1	50		11.5
33	46	3C W-1	50		11.5
40	47	3S S-1		50	8
12	4	2C W 2		90	7
2	3	3Sx S-1		100	5
35	37	3Sx S-1		100	5
39	32	3S S-2		100	5
31	34	3H E 3		140	2.5
44	42	2H E 3		140	2.5
28	29	3Sx S-2		300	1
26	19	3NT E 3		400	0

15

♠32  
♥AQJ6  
♦73  
♣AKQ82

♠K9876  
♥9854  
♦J52  
♣5

♠QJ54  
♥1073  
♦AQ84  
♣64

♠A10  
♥K2  
♦K1096  
♣J10973

N-S	E-W	Contract	N-S	E-W	MP
1	7	3NT N 6	690		25
25	17	3NT S 4	630		22.5
53	33	3NT S 4	630		22.5
23	22	3NT S 4	630		22.5
6	9	3NT N 4	630		22.5
45	43	3NT S 3	600		17.5
3	4	3NT S 3	600		17.5
52	51	3NT S 3	600		17.5
32	35	3NT N 3	600		17.5
41	48	3NT N 3	600		17.5
13	5	3NT N 3	600		17.5
10	12	2Sx E-3	500		14
34	47	2Sx E-2	300		13
36	38	2NT N 4	180		11.5
29	30	1NT N 4	180		11.5
19	15	2NT N 3	150		9.5
20	26	2NT N 3	150		9.5
2	11	2NT S 2	120		8
14	16	2H N 2	110		7
40	44	2S E-2	100		6
50	42	3NT S-1		100	3
21	18	3NT N-1		100	3
28	37	3NT N-1		100	3
39	31	3NT N-1		100	3
27	24	2C N-1		100	3
49	46	3NT N-2		200	0

16

♠A932  
♥7  
♦KQ85  
♣K742

♠J  
♥6432  
♦J432  
♣Q1093

♠Q5  
♥AJ985  
♦A1097  
♣86

♠K108764  
♥KQ10  
♦6  
♣AJ5

N-S	E-W	Contract	N-S	E-W	MP
3	4	3NT S 3	400		25
20	26	2S W-2	200		23.5
13	5	2S W-2	200		23.5
6	9	2H S 4	170		22
34	47	2NT N 3	150		21
27	24	3D S 4	130		20
14	16	2NT N 2	120		15
32	35	2NT N 2	120		15
49	46	2NT N 2	120		15
36	38	2NT N 2	120		15
25	17	2NT N 2	120		15
1	7	2NT N 2	120		15
29	30	2NT N 2	120		15
19	15	2NT N 2	120		15
40	44	2NT N 2	120		15
2	11	3D S 3	110		10
50	42	2S W-1	100		8.5
45	43	2S W-1	100		8.5
53	33	3NT N-1		50	6
10	12	3NT N-1		50	6
28	37	2NT N-1		50	6
39	31	1S W 1		80	4
21	18	2NT N-2		100	2
41	48	2NT N-2		100	2
52	51	2NT N-2		100	2
23	22	3NT N-3		150	0

17

♠QJ  
♥73  
♦J5  
♣AKQ10954

♠AK7  
♥AK10865  
♦106  
♣62

♠10643  
♥942  
♦KQ942  
♣3

♠9852  
♥QJ  
♦A873  
♣J87

N-S	E-W	Contract	N-S	E-W	MP
50	47	3C N-1		50	24.5
40	52	3C N-1		50	24.5
14	20	4C N-2		100	23
26	22	3H E 3		140	20
19	24	3H E 3		140	20
21	23	3H E 3		140	20
2	27	3H E 3		140	20
17	16	3H E 3		140	20
3	12	5C N-3		150	17
11	13	3H E 4		170	12
46	44	3H E 4		170	12
29	38	3H E 4		170	12
41	45	3H E 4		170	12
7	10	3H E 4		170	12
28	34	3H E 4		170	12
15	25	3H E 4		170	12
53	32	2H E 4		170	12
42	49	1H E 4		170	12
51	43	3H E 5		200	6
35	48	3H E 5		200	6
33	36	2H E 5		200	6
9	18	4H E 4		420	3
4	5	4H E 4		420	3
37	39	4H E 4		420	3
1	6	4H E 5		450	1
30	31	5Cx N-3		500	0

18

♠QJ985  
♥AJ2  
♦J92  
♣42

♠A1032  
♥1075  
♦3  
♣J8653

♠K7  
♥8643  
♦K87  
♣AKQ7

♠64  
♥KQ9  
♦AQ10654  
♣109

N-S	E-W	Contract	N-S	E-W	MP
14	20	3Dx W-4	800		25
3	12	3NT S 3	600		23.5
41	45	3NT S 3	600		23.5
11	13	3Dx W-3	500		21.5
33	36	3Dx W-3	500		21.5
26	22	2NT S 4	180		20
40	52	2NT S 3	150		18.5
51	43	2NT S 3	150		18.5
35	48	3S S 3	140		16.5
21	23	2S N 3	140		16.5
19	24	2NT S 2	120		13.5
50	47	2NT S 2	120		13.5
1	6	2NT S 2	120		13.5
2	27	2NT S 2	120		13.5
4	5	3D W-2	100		11
53	32	3S S-1		100	7
17	16	3S N-1		100	7
37	39	3NT S-1		100	7
28	34	3NT S-1		100	7
7	10	3NT S-1		100	7
46	44	2S N-1		100	7
42	49	2NT S-1		100	7
30	31	3S S-2		200	1.5
29	38	3S N-2		200	1.5
15	25	3S N-2		200	1.5
9	18	3NT S-2		200	1.5

19

AK5  
K  
K10873  
K1085

QJ1062  
62  
94  
J963

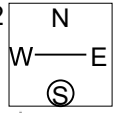

AQJ10853  
AJ6  
Q42

98743  
974  
Q52  
A7

Table with 7 columns: N-S, E-W, Contract, N-S, E-W, MP. Contains 30 rows of hand results for session 19.

20

J62  
AK8642  
J109  
K

Q10874  
105  
K42  
AQ8

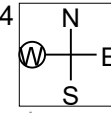

53  
Q93  
765  
J10976

AK9  
J7  
AQ83  
5432

Table with 7 columns: N-S, E-W, Contract, N-S, E-W, MP. Contains 30 rows of hand results for session 20.

21

J54  
642  
K85  
AJ75

987  
A10  
AJ1062  
Q43

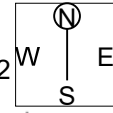

KQ10632  
J3  
974  
K2

A  
KQ9875  
Q3  
10986

Table with 7 columns: N-S, E-W, Contract, N-S, E-W, MP. Contains 30 rows of hand results for session 21.

22

8  
108  
KQ964  
AKQ97

109753  
9652  
2  
1052

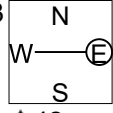

AKQJ6  
A3  
A87  
J84

42  
KQJ74  
J1053  
63

Table with 7 columns: N-S, E-W, Contract, N-S, E-W, MP. Contains 30 rows of hand results for session 22.

23

J104  
10874  
QJ1063  
8

Q852  
K32  
AK7  
1052

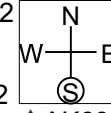

97  
AQ9  
952  
AKJ73

AK63  
J65  
84  
Q964

Table with 7 columns: N-S, E-W, Contract, N-S, E-W, MP. Contains 30 rows of hand results for session 23.

24

98752  
AK  
J109  
1097

103  
Q10652  
K743  
Q4

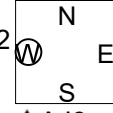

KQ4  
9843  
Q8652  
5

AJ6  
J7  
A  
AKJ8632

Table with 7 columns: N-S, E-W, Contract, N-S, E-W, MP. Contains 30 rows of hand results for session 24.

任天堂 OPEN PAIRS Session 4 2017年12月3日(日)

25

♠K75  
♥AK974  
♦QJ9  
♣A2

♠AQ1094  
♥10652  
♦K8  
♣85

♠86  
♥J  
♦A654  
♣KJ10643

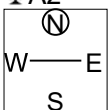

26

♠J7  
♥Q9654  
♦83  
♣A1076

♠105  
♥AK10  
♦AKQ92  
♣Q54

♠AQ642  
♥J732  
♦J4  
♣93

♠K983  
♥8  
♦10765  
♣KJ82

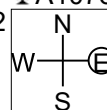

N-S	E-W	Contract	N-S	E-W	MP
42	47	3NT N 5	460		25
34	35	3NT S 4	430		22.5
6	12	3NT N 4	430		22.5
23	25	3NT N 4	430		22.5
37	53	3NT N 4	430		22.5
39	52	3NT N 3	400		20
41	51	3H N 5	200		19
28	30	3H N 3	140		18
33	29	3C S 3	110		17
7	3	3NT N-1		50	11
44	43	3NT N-1		50	11
19	18	3NT N-1		50	11
50	48	3NT N-1		50	11
21	26	3NT N-1		50	11
46	40	3NT N-1		50	11
17	14	3NT N-1		50	11
2	4	3NT N-1		50	11
27	9	3NT N-1		50	11
13	20	3NT N-1		50	11
32	38	3NT N-1		50	11
5	10	3NT S-2	100		3.5
31	36	3NT S-2	100		3.5
11	1	3NT N-2	100		3.5
45	49	3NT N-2	100		3.5
15	24	6NT N-3	150		1
16	22	3NT N-4	200		0

N-S	E-W	Contract	N-S	E-W	MP
28	30	3NT E-1	100		24.5
33	29	3NT E-1	100		24.5
32	38	3NT E 3		600	15
31	36	3NT E 3		600	15
15	24	3NT E 3		600	15
42	47	3NT E 3		600	15
16	22	3NT E 3		600	15
44	43	3NT E 3		600	15
50	48	3NT E 3		600	15
21	26	3NT E 3		600	15
19	18	3NT E 3		600	15
41	51	3NT E 3		600	15
37	53	3NT E 3		600	15
2	4	3NT E 3		600	15
34	35	3NT E 3		600	15
27	9	3NT E 3		600	15
5	10	3NT E 3		600	15
13	20	3NT E 3		600	15
45	49	3NT E 3		600	15
11	1	3NT E 4		630	4.5
7	3	3NT E 4		630	4.5
17	14	3NT E 4		630	4.5
39	52	3NT E 4		630	4.5
46	40	4S W 5		650	2
23	25	3NT E 5		660	0.5
6	12	3NT E 5		660	0.5

<p><b>1</b> N/-</p> <p>♠ A873 ♥ JT2 ♦ AQ63 ♣ J4</p> <p>♠ QJT9654 ♥ 97 ♦ - ♣ Q982</p> <p>♠ K2 ♥ Q83 ♦ JT97 ♣ KT53</p> <p>12 5 9 14</p> <p>♠ - ♥ AK654 ♦ K8542 ♣ A76</p> <p>N S N 10 10 ♥ 4 4 ♦ 11 11 ♣ 12 12 6 6</p> <p>Opt res: EW 6SX;800</p> <p>E W N 2 2 ♥ 8 8 ♦ 2 2 ♣ 1 1 6 6</p>	<p><b>2</b> E/NS</p> <p>♠ J73 ♥ 875 ♦ JT83 ♣ T82</p> <p>♠ Q95 ♥ K3 ♦ AK94 ♣ A975</p> <p>♠ K4 ♥ AJT9642 ♦ 72 ♣ J6</p> <p>♠ AT862 ♥ Q ♦ Q65 ♣ KQ43</p> <p>2 16 9 13</p> <p>N S N 2 2 ♥ 6 6 ♦ 11 11 ♣ 8 8 7 7</p> <p>Opt res: EW 4H;-450</p> <p>E W N 10 10 ♥ 6 6 ♦ 11 11 ♣ 8 8 7 7</p>	<p><b>3</b> S/EW</p> <p>♠ 9 ♥ J8 ♦ AK872 ♣ T8743</p> <p>♠ KT2 ♥ 6532 ♦ J95 ♣ AK5</p> <p>♠ AQJ753 ♥ QT7 ♦ 3 ♣ 962</p> <p>♠ 864 ♥ AK94 ♦ QT64 ♣ QJ</p> <p>8 11 9 12</p> <p>N S N 5 5 ♥ 4 4 ♦ 6 6 ♣ 10 10 8 8</p> <p>Opt res: NS 3D;130</p> <p>E W N 5 5 ♥ 8 8 ♦ 5 5 ♣ 2 2 4 4</p>
<p><b>4</b> W/All</p> <p>♠ 982 ♥ JT ♦ T862 ♣ AQ72</p> <p>♠ AQ5 ♥ K532 ♦ AK4 ♣ 853</p> <p>♠ JT74 ♥ A4 ♦ 9 ♣ KJT964</p> <p>♠ K63 ♥ Q9876 ♦ QJ753 ♣ -</p> <p>7 16 9 8</p> <p>N S N 1 1 ♥ 1 1 ♦ 4 4 ♣ 6 6 1 1</p> <p>Opt res: EW 6N;-1440</p> <p>E W N 12 12 ♥ 12 11 ♦ 9 9 ♣ 7 6 12 12</p>	<p><b>5</b> N/NS</p> <p>♠ 9753 ♥ 3 ♦ AT2 ♣ AK962</p> <p>♠ AJ64 ♥ 984 ♦ KJ87 ♣ J3</p> <p>♠ KT8 ♥ AQT2 ♦ Q9653 ♣ Q</p> <p>♠ Q2 ♥ KJ765 ♦ 4 ♣ T8754</p> <p>11 10 13 6</p> <p>N S N 6 6 ♥ 5 5 ♦ 6 6 ♣ 3 3 10 10</p> <p>Opt res: EW 4DX;100</p> <p>E W N 6 6 ♥ 7 7 ♦ 6 6 ♣ 9 9 3 3</p>	<p><b>6</b> E/EW</p> <p>♠ 92 ♥ T ♦ KT8632 ♣ T972</p> <p>♠ J8 ♥ K7542 ♦ J74 ♣ AQ3</p> <p>♠ AKQ53 ♥ AQJ6 ♦ Q9 ♣ 64</p> <p>♠ T764 ♥ 983 ♦ A5 ♣ KJ85</p> <p>3 11 18 8</p> <p>N S N 1 1 ♥ 1 1 ♦ - - ♣ 7 7 6 6</p> <p>Opt res: EW 4N;-660</p> <p>E W N 11 11 ♥ 10 10 ♦ 11 11 ♣ 6 6 6 6</p>
<p><b>7</b> S/All</p> <p>♠ Q75 ♥ KJT97 ♦ 965 ♣ K6</p> <p>♠ A943 ♥ A6 ♦ J42 ♣ Q932</p> <p>♠ KJ62 ♥ Q82 ♦ Q87 ♣ 854</p> <p>♠ T8 ♥ 543 ♦ AKT3 ♣ AJT7</p> <p>9 11 8 12</p> <p>N S N 6 6 ♥ 6 6 ♦ 8 8 ♣ 7 7 7 7</p> <p>Opt res: NS 1H;110</p> <p>E W N 6 6 ♥ 6 6 ♦ 5 5 ♣ 5 6 6 6</p>	<p><b>8</b> W/-</p> <p>♠ KT82 ♥ J98 ♦ 65 ♣ J643</p> <p>♠ A96 ♥ T432 ♦ 73 ♣ AKT2</p> <p>♠ Q4 ♥ AKQ7 ♦ AJ9 ♣ Q987</p> <p>♠ J753 ♥ 65 ♦ KQT842 ♣ 5</p> <p>5 11 18 6</p> <p>N S N 2 2 ♥ 6 6 ♦ 2 2 ♣ 6 6 2 2</p> <p>Opt res: EW 3N;-460</p> <p>E W N 11 11 ♥ 7 6 ♦ 11 11 ♣ 6 6 11 11</p>	<p><b>9</b> N/EW</p> <p>♠ 63 ♥ KJ863 ♦ 98 ♣ JT64</p> <p>♠ Q5 ♥ T54 ♦ AK642 ♣ Q73</p> <p>♠ AKJ942 ♥ 7 ♦ QJT5 ♣ A2</p> <p>♠ T87 ♥ AQ92 ♦ 73 ♣ K985</p> <p>5 11 15 9</p> <p>N S N 1 1 ♥ 1 1 ♦ 7 7 ♣ 1 1 6 6</p> <p>Opt res: NS 7HX;-1400</p> <p>E W N 8 8 ♥ 12 12 ♦ 6 6 ♣ 12 12 6 6</p>
<p><b>10</b> E/All</p> <p>♠ 973 ♥ Q2 ♦ A87 ♣ KJ873</p> <p>♠ KQT2 ♥ JT43 ♦ 432 ♣ T5</p> <p>♠ 84 ♥ K9865 ♦ KQ5 ♣ Q94</p> <p>♠ AJ65 ♥ A7 ♦ JT96 ♣ A62</p> <p>10 6 10 14</p> <p>N S N 7 7 ♥ 7 7 ♦ 5 5 ♣ 8 8 9 8</p> <p>Opt res: N 3C;110</p> <p>E W N 6 6 ♥ 6 6 ♦ 8 8 ♣ 5 5 4 4</p>	<p><b>11</b> S/-</p> <p>♠ - ♥ QT63 ♦ AKJT9 ♣ 7654</p> <p>♠ K42 ♥ K82 ♦ 865 ♣ KQ92</p> <p>♠ AQJT98 ♥ 94 ♦ Q43 ♣ A8</p> <p>♠ 7653 ♥ AJ75 ♦ 72 ♣ JT3</p> <p>10 11 13 6</p> <p>N S N 3 3 ♥ 2 2 ♦ 8 8 ♣ 6 6 3 3</p> <p>Opt res: EW 4N;-430</p> <p>E W N 10 10 ♥ 9 9 ♦ 5 5 ♣ 6 6 6 7</p>	<p><b>12</b> W/NS</p> <p>♠ 732 ♥ Q972 ♦ 76 ♣ J743</p> <p>♠ KJ85 ♥ KJ86 ♦ KJ3 ♣ 98</p> <p>♠ QT6 ♥ A5 ♦ QT95 ♣ AT52</p> <p>♠ A94 ♥ T43 ♦ A842 ♣ KQ6</p> <p>3 12 12 13</p> <p>N S N 4 4 ♥ 3 3 ♦ 5 5 ♣ 3 3 6 6</p> <p>Opt res: W 3N;-400</p> <p>E W N 8 9 ♥ 9 9 ♦ 8 8 ♣ 9 9 7 7</p>
<p><b>13</b> N/All</p> <p>♠ QJ6 ♥ 8763 ♦ JT8 ♣ T82</p> <p>♠ 32 ♥ KJ ♦ K5432 ♣ AK54</p> <p>♠ A854 ♥ QT942 ♦ A ♣ J97</p> <p>♠ KT97 ♥ A5 ♦ Q976 ♣ Q63</p> <p>4 14 11 11</p> <p>N S N 3 3 ♥ 5 5 ♦ 3 3 ♣ 4 4 3 3</p> <p>Opt res: EW 4H;-620</p> <p>E W N 9 9 ♥ 8 8 ♦ 10 10 ♣ 8 8 10 10</p>	<p><b>14</b> E/-</p> <p>♠ A854 ♥ 8754 ♦ J6 ♣ AJ7</p> <p>♠ - ♥ AKJ ♦ QT943 ♣ KQT54</p> <p>♠ QJT6 ♥ QT93 ♦ 87 ♣ 863</p> <p>♠ K9732 ♥ 62 ♦ AK52 ♣ 92</p> <p>10 15 5 10</p> <p>N S N 6 6 ♥ 8 8 ♦ 5 6 ♣ 5 5 4 5</p> <p>Opt res: EW 3CX;100</p> <p>E W N 6 6 ♥ 5 5 ♦ 7 7 ♣ 7 7 8 8</p>	<p><b>15</b> S/NS</p> <p>♠ 32 ♥ AQJ6 ♦ 73 ♣ AKQ82</p> <p>♠ AT ♥ K2 ♦ KT96 ♣ JT973</p> <p>♠ K9876 ♥ 9854 ♦ J52 ♣ 5</p> <p>♠ QJ54 ♥ T73 ♦ AQ84 ♣ 64</p> <p>16 11 4 9</p> <p>N S N 9 9 ♥ 7 7 ♦ 8 9 ♣ 7 7 8 8</p> <p>Opt res: NS 3N;600</p> <p>E W N 3 4 ♥ 6 6 ♦ 4 4 ♣ 5 6 5 5</p>

<p><b>16</b> ♠ A932 ♥ 7 ♦ KQ85 ♣ K742</p> <p>W/EW</p> <p>♠ KT8764      ♠ J ♥ KQT            ♥ 6432 ♦ 6                ♦ J432 ♣ AJ5            ♣ QT93</p> <p>12 ♠ Q5 13 ♥ AJ985 4 ♦ AT97 11 ♣ 86</p>	<table border="1"> <tr><td>N</td><td>S</td></tr> <tr><td>8</td><td>8</td></tr> <tr><td>6</td><td>7</td></tr> <tr><td>8</td><td>9</td></tr> <tr><td>10</td><td>10</td></tr> <tr><td>6</td><td>8</td></tr> </table> <p>Opt res: S 1H;140</p> <table border="1"> <tr><td>E</td><td>W</td></tr> <tr><td>5</td><td>5</td></tr> <tr><td>6</td><td>6</td></tr> <tr><td>4</td><td>4</td></tr> <tr><td>2</td><td>2</td></tr> <tr><td>5</td><td>5</td></tr> </table>	N	S	8	8	6	7	8	9	10	10	6	8	E	W	5	5	6	6	4	4	2	2	5	5	<p><b>17</b> ♠ QJ ♥ 73 ♦ J5 ♣ AKQT954</p> <p>N/-</p> <p>♠ 9852      ♠ AK7 ♥ QJ           ♥ AKT865 ♦ A873        ♦ T6 ♣ J87           ♣ 62</p> <p>13 ♠ T643 8 ♥ 942 14 ♦ KQ942 5 ♣ 3</p>	<table border="1"> <tr><td>N</td><td>S</td></tr> <tr><td>4</td><td>4</td></tr> <tr><td>5</td><td>5</td></tr> <tr><td>3</td><td>3</td></tr> <tr><td>6</td><td>6</td></tr> <tr><td>8</td><td>8</td></tr> </table> <p>Opt res: EW 3H;-140</p> <table border="1"> <tr><td>E</td><td>W</td></tr> <tr><td>6</td><td>6</td></tr> <tr><td>8</td><td>8</td></tr> <tr><td>9</td><td>9</td></tr> <tr><td>6</td><td>6</td></tr> <tr><td>5</td><td>5</td></tr> </table>	N	S	4	4	5	5	3	3	6	6	8	8	E	W	6	6	8	8	9	9	6	6	5	5	<p><b>18</b> ♠ QJ985 ♥ AJ2 ♦ J92 ♣ 42</p> <p>E/NS</p> <p>♠ 64      ♠ AT32 ♥ KQ9    ♥ T75 ♦ AQT654 ♦ 3 ♣ T9      ♣ J8653</p> <p>9 ♠ K7 11 ♥ 8643 5 ♦ K87 15 ♣ AKQ7</p>	<table border="1"> <tr><td>N</td><td>S</td></tr> <tr><td>7</td><td>9</td></tr> <tr><td>8</td><td>8</td></tr> <tr><td>7</td><td>7</td></tr> <tr><td>6</td><td>6</td></tr> <tr><td>7</td><td>7</td></tr> </table> <p>Opt res: EW 4DX;500</p> <table border="1"> <tr><td>E</td><td>W</td></tr> <tr><td>4</td><td>4</td></tr> <tr><td>5</td><td>5</td></tr> <tr><td>5</td><td>5</td></tr> <tr><td>7</td><td>7</td></tr> <tr><td>6</td><td>6</td></tr> </table>	N	S	7	9	8	8	7	7	6	6	7	7	E	W	4	4	5	5	5	5	7	7	6	6				
N	S																																																																																
8	8																																																																																
6	7																																																																																
8	9																																																																																
10	10																																																																																
6	8																																																																																
E	W																																																																																
5	5																																																																																
6	6																																																																																
4	4																																																																																
2	2																																																																																
5	5																																																																																
N	S																																																																																
4	4																																																																																
5	5																																																																																
3	3																																																																																
6	6																																																																																
8	8																																																																																
E	W																																																																																
6	6																																																																																
8	8																																																																																
9	9																																																																																
6	6																																																																																
5	5																																																																																
N	S																																																																																
7	9																																																																																
8	8																																																																																
7	7																																																																																
6	6																																																																																
7	7																																																																																
E	W																																																																																
4	4																																																																																
5	5																																																																																
5	5																																																																																
7	7																																																																																
6	6																																																																																
<p><b>19</b> ♠ AK5 ♥ K ♦ KT873 ♣ KT85</p> <p>S/EW</p> <p>♠ QJT62      ♠ - ♥ 62            ♥ AQJT853 ♦ 94            ♦ AJ6 ♣ J963        ♣ Q42</p> <p>16 ♠ 98743 4 ♥ 974 14 ♦ Q52 6 ♣ A7</p>	<table border="1"> <tr><td>N</td><td>S</td></tr> <tr><td>5</td><td>5</td></tr> <tr><td>7</td><td>7</td></tr> <tr><td>4</td><td>4</td></tr> <tr><td>9</td><td>9</td></tr> <tr><td>9</td><td>9</td></tr> <tr><td>5</td><td>5</td></tr> </table> <p>Opt res: NS 3D;110</p> <table border="1"> <tr><td>E</td><td>W</td></tr> <tr><td>8</td><td>8</td></tr> <tr><td>5</td><td>5</td></tr> <tr><td>8</td><td>8</td></tr> <tr><td>4</td><td>4</td></tr> <tr><td>6</td><td>6</td></tr> </table>	N	S	5	5	7	7	4	4	9	9	9	9	5	5	E	W	8	8	5	5	8	8	4	4	6	6	<p><b>20</b> ♠ J62 ♥ AK8642 ♦ JT9 ♣ K</p> <p>W/All</p> <p>♠ QT874      ♠ 53 ♥ T5           ♥ Q93 ♦ K42        ♦ 765 ♣ AQ8        ♣ JT976</p> <p>12 ♠ AK9 11 ♥ J7 3 ♦ AQ83 14 ♣ 5432</p>	<table border="1"> <tr><td>N</td><td>S</td></tr> <tr><td>7</td><td>7</td></tr> <tr><td>7</td><td>8</td></tr> <tr><td>10</td><td>10</td></tr> <tr><td>9</td><td>9</td></tr> <tr><td>9</td><td>9</td></tr> <tr><td>6</td><td>6</td></tr> </table> <p>Opt res: NS 4H;620</p> <table border="1"> <tr><td>E</td><td>W</td></tr> <tr><td>6</td><td>6</td></tr> <tr><td>4</td><td>4</td></tr> <tr><td>3</td><td>3</td></tr> <tr><td>4</td><td>4</td></tr> <tr><td>7</td><td>7</td></tr> </table>	N	S	7	7	7	8	10	10	9	9	9	9	6	6	E	W	6	6	4	4	3	3	4	4	7	7	<p><b>21</b> ♠ J54 ♥ 642 ♦ K85 ♣ AJ75</p> <p>N/NS</p> <p>♠ 987      ♠ KQT632 ♥ AT        ♥ J3 ♦ AJT62    ♦ 974 ♣ Q43      ♣ K2</p> <p>9 ♠ A 11 ♥ KQ9875 9 ♦ Q3 11 ♣ T986</p>	<table border="1"> <tr><td>N</td><td>S</td></tr> <tr><td>6</td><td>6</td></tr> <tr><td>4</td><td>4</td></tr> <tr><td>9</td><td>9</td></tr> <tr><td>4</td><td>4</td></tr> <tr><td>10</td><td>10</td></tr> </table> <p>Opt res: EW 4SX;100</p> <table border="1"> <tr><td>E</td><td>W</td></tr> <tr><td>6</td><td>6</td></tr> <tr><td>9</td><td>9</td></tr> <tr><td>3</td><td>3</td></tr> <tr><td>8</td><td>8</td></tr> <tr><td>3</td><td>3</td></tr> </table>	N	S	6	6	4	4	9	9	4	4	10	10	E	W	6	6	9	9	3	3	8	8	3	3
N	S																																																																																
5	5																																																																																
7	7																																																																																
4	4																																																																																
9	9																																																																																
9	9																																																																																
5	5																																																																																
E	W																																																																																
8	8																																																																																
5	5																																																																																
8	8																																																																																
4	4																																																																																
6	6																																																																																
N	S																																																																																
7	7																																																																																
7	8																																																																																
10	10																																																																																
9	9																																																																																
9	9																																																																																
6	6																																																																																
E	W																																																																																
6	6																																																																																
4	4																																																																																
3	3																																																																																
4	4																																																																																
7	7																																																																																
N	S																																																																																
6	6																																																																																
4	4																																																																																
9	9																																																																																
4	4																																																																																
10	10																																																																																
E	W																																																																																
6	6																																																																																
9	9																																																																																
3	3																																																																																
8	8																																																																																
3	3																																																																																
<p><b>22</b> ♠ 8 ♥ T8 ♦ KQ964 ♣ AKQ97</p> <p>E/EW</p> <p>♠ T9753      ♠ AKQJ6 ♥ 9652        ♥ A3 ♦ 2            ♦ A87 ♣ T52        ♣ J84</p> <p>14 ♠ 42 0 ♥ KQJ74 19 ♦ JT53 7 ♣ 63</p>	<table border="1"> <tr><td>N</td><td>S</td></tr> <tr><td>6</td><td>6</td></tr> <tr><td>4</td><td>4</td></tr> <tr><td>8</td><td>8</td></tr> <tr><td>10</td><td>10</td></tr> <tr><td>8</td><td>8</td></tr> </table> <p>Opt res: NS 4D;130</p> <table border="1"> <tr><td>E</td><td>W</td></tr> <tr><td>7</td><td>7</td></tr> <tr><td>9</td><td>9</td></tr> <tr><td>5</td><td>5</td></tr> <tr><td>3</td><td>3</td></tr> <tr><td>3</td><td>3</td></tr> </table>	N	S	6	6	4	4	8	8	10	10	8	8	E	W	7	7	9	9	5	5	3	3	3	3	<p><b>23</b> ♠ JT4 ♥ T874 ♦ QJT63 ♣ 8</p> <p>S/All</p> <p>♠ Q852      ♠ 97 ♥ K32        ♥ AQ9 ♦ AK7        ♦ 952 ♣ T52        ♣ AKJ73</p> <p>4 ♠ AK63 12 ♥ J65 14 ♦ 84 10 ♣ Q964</p>	<table border="1"> <tr><td>N</td><td>S</td></tr> <tr><td>3</td><td>3</td></tr> <tr><td>4</td><td>4</td></tr> <tr><td>5</td><td>5</td></tr> <tr><td>5</td><td>5</td></tr> <tr><td>3</td><td>3</td></tr> </table> <p>Opt res: EW 3N;-600</p> <table border="1"> <tr><td>E</td><td>W</td></tr> <tr><td>9</td><td>9</td></tr> <tr><td>9</td><td>9</td></tr> <tr><td>8</td><td>8</td></tr> <tr><td>7</td><td>7</td></tr> <tr><td>10</td><td>10</td></tr> </table>	N	S	3	3	4	4	5	5	5	5	3	3	E	W	9	9	9	9	8	8	7	7	10	10	<p><b>24</b> ♠ 98752 ♥ AK ♦ JT9 ♣ T97</p> <p>W/-</p> <p>♠ T3      ♠ KQ4 ♥ QT652 ♥ 9843 ♦ K743   ♦ Q8652 ♣ Q4      ♣ 5</p> <p>8 ♠ AJ6 7 ♥ J7 7 ♦ A 18 ♣ AKJ8632</p>	<table border="1"> <tr><td>N</td><td>S</td></tr> <tr><td>11</td><td>11</td></tr> <tr><td>12</td><td>12</td></tr> <tr><td>5</td><td>5</td></tr> <tr><td>5</td><td>5</td></tr> <tr><td>12</td><td>12</td></tr> </table> <p>Opt res: NS 6S;980</p> <table border="1"> <tr><td>E</td><td>W</td></tr> <tr><td>1</td><td>1</td></tr> <tr><td>1</td><td>1</td></tr> <tr><td>7</td><td>7</td></tr> <tr><td>8</td><td>8</td></tr> <tr><td>1</td><td>1</td></tr> </table>	N	S	11	11	12	12	5	5	5	5	12	12	E	W	1	1	1	1	7	7	8	8	1	1				
N	S																																																																																
6	6																																																																																
4	4																																																																																
8	8																																																																																
10	10																																																																																
8	8																																																																																
E	W																																																																																
7	7																																																																																
9	9																																																																																
5	5																																																																																
3	3																																																																																
3	3																																																																																
N	S																																																																																
3	3																																																																																
4	4																																																																																
5	5																																																																																
5	5																																																																																
3	3																																																																																
E	W																																																																																
9	9																																																																																
9	9																																																																																
8	8																																																																																
7	7																																																																																
10	10																																																																																
N	S																																																																																
11	11																																																																																
12	12																																																																																
5	5																																																																																
5	5																																																																																
12	12																																																																																
E	W																																																																																
1	1																																																																																
1	1																																																																																
7	7																																																																																
8	8																																																																																
1	1																																																																																
<p><b>25</b> ♠ K75 ♥ AK974 ♦ QJ9 ♣ A2</p> <p>N/EW</p> <p>♠ J32      ♠ AQT94 ♥ Q83     ♥ T652 ♦ T732    ♦ K8 ♣ Q97     ♣ 85</p> <p>17 ♠ 86 5 ♥ J 9 ♦ A654 9 ♣ KJT643</p>	<table border="1"> <tr><td>N</td><td>S</td></tr> <tr><td>8</td><td>7</td></tr> <tr><td>8</td><td>7</td></tr> <tr><td>9</td><td>9</td></tr> <tr><td>11</td><td>10</td></tr> <tr><td>12</td><td>11</td></tr> </table> <p>Opt res: N 6C;920</p> <table border="1"> <tr><td>E</td><td>W</td></tr> <tr><td>1</td><td>4</td></tr> <tr><td>5</td><td>5</td></tr> <tr><td>3</td><td>4</td></tr> <tr><td>2</td><td>2</td></tr> <tr><td>-</td><td>1</td></tr> </table>	N	S	8	7	8	7	9	9	11	10	12	11	E	W	1	4	5	5	3	4	2	2	-	1	<p><b>26</b> ♠ J7 ♥ Q9654 ♦ 83 ♣ AT76</p> <p>E/All</p> <p>♠ AQ642      ♠ T5 ♥ J732        ♥ AKT ♦ J4           ♦ AKQ92 ♣ 93           ♣ Q54</p> <p>7 ♠ K983 8 ♥ 8 18 ♦ T765 7 ♣ KJ82</p>	<table border="1"> <tr><td>N</td><td>S</td></tr> <tr><td>3</td><td>3</td></tr> <tr><td>2</td><td>2</td></tr> <tr><td>4</td><td>4</td></tr> <tr><td>3</td><td>3</td></tr> <tr><td>7</td><td>7</td></tr> </table> <p>Opt res: EW 3N;-600</p> <table border="1"> <tr><td>E</td><td>W</td></tr> <tr><td>9</td><td>9</td></tr> <tr><td>9</td><td>9</td></tr> <tr><td>9</td><td>9</td></tr> <tr><td>10</td><td>10</td></tr> <tr><td>6</td><td>6</td></tr> </table>	N	S	3	3	2	2	4	4	3	3	7	7	E	W	9	9	9	9	9	9	10	10	6	6																														
N	S																																																																																
8	7																																																																																
8	7																																																																																
9	9																																																																																
11	10																																																																																
12	11																																																																																
E	W																																																																																
1	4																																																																																
5	5																																																																																
3	4																																																																																
2	2																																																																																
-	1																																																																																
N	S																																																																																
3	3																																																																																
2	2																																																																																
4	4																																																																																
3	3																																																																																
7	7																																																																																
E	W																																																																																
9	9																																																																																
9	9																																																																																
9	9																																																																																
10	10																																																																																
6	6																																																																																