

任天堂 OPEN PAIRS Session 3 2017年12月3日(日)

1

♠AQ8
♥A862
♦K732
♣104

♠J753
♥74
♦QJ64
♣A87

♠K10
♥J953
♦10
♣KJ9652

♠9642
♥KQ10
♦A985
♣Q3

N-S	E-W	Contract	N-S	E-W	MP
13	48	3D N 3	110		24
41	9	3D N 3	110		24
42	4	3D N 3	110		24
24	30	2D N 2	90		21
11	51	1NT N 1	90		21
5	47	1NT N 1	90		21
46	10	4C E-1	50		19
37	16	3D N-1		50	15.5
6	52	3D N-1		50	15.5
33	15	2NT N-1		50	15.5
2	45	2NT N-1		50	15.5
3	50	2NT N-1		50	15.5
25	34	1NT N-1		50	15.5
22	35	2C E 2		90	12
43	12	4D N-2		100	7.5
14	29	3S S-2		100	7.5
44	7	3S S-2		100	7.5
23	39	3D N-2		100	7.5
17	28	2S S-2		100	7.5
27	1	2NT N-2		100	7.5
49	53	2NT N-2		100	7.5
32	18	2NT N-2		100	7.5
31	21	4C E 4		130	3
36	19	3H N-3		150	1.5
20	40	3H N-3		150	1.5
38	26	3NT N-4		200	0

2

♠KJ94
♥A1083
♦
♣KJ1042

♠A107
♥Q5
♦K9643
♣853

♠Q65
♥K62
♦AQ1075
♣Q9

♠832
♥J974
♦J82
♣A76

N-S	E-W	Contract	N-S	E-W	MP
22	35	3H S 4	170		24.5
32	18	3H S 4	170		24.5
24	30	3H S 3	140		19.5
44	7	3H S 3	140		19.5
17	28	3H S 3	140		19.5
14	29	3H S 3	140		19.5
31	21	3H S 3	140		19.5
11	51	3H S 3	140		19.5
25	34	2H S 3	140		19.5
42	4	2H S 3	140		19.5
5	47	3NT E-2		100	15
37	16	4D E-1		50	13.5
27	1	4D E-1		50	13.5
36	19	3H S-1		100	10.5
49	53	3H S-1		100	10.5
20	40	3H S-1		100	10.5
3	50	3H S-1		100	10.5
6	52	3D E 3		110	6
13	48	3D E 3		110	6
46	10	3D E 3		110	6
2	45	3D E 3		110	6
43	12	3D E 3		110	6
41	9	1NT W 3		150	3
23	39	3Hx S-1		200	1.5
33	15	3H S-2		200	1.5
38	26	3H S-3		300	0

3

♠K8
♥AJ1052
♦984
♣A103

♠Q94
♥86
♦765
♣Q8764

♠A1076
♥Q943
♦KQ10
♣K2

♠J532
♥K7
♦AJ32
♣J95

N-S	E-W	Contract	N-S	E-W	MP
34	21	3Cx W-3	800		25
18	35	2C W-3	300		24
3	46	1NT N 5	210		23
26	28	1NT E-2	200		22
2	41	1NT N 4	180		21
1	49	2NT N 3	150		17
25	37	1NT S 3	150		17
15	36	1NT N 3	150		17
4	51	1NT N 3	150		17
47	11	1NT N 3	150		17
27	16	1NT N 3	150		17
30	20	1NT N 3	150		17
44	13	2H N 3	140		13
50	9	1NT N 2	120		11
31	17	1NT N 2	120		11
6	48	1NT N 2	120		11
32	14	2H N 2	110		7.5
45	53	2H N 2	110		7.5
38	22	2H N 2	110		7.5
52	19	2H N 2	110		7.5
42	10	1NT S 1	90		4
23	29	1NT N 1	90		4
43	5	1NT N 1	90		4
7	40	1NT S-1		50	2
39	12	2C E 2		90	1
24	33	1NTxE 2		380	0

4

♠AK1063
♥Q9
♦106
♣A1084

♠85
♥1083
♦J98742
♣92

♠Q974
♥AJ54
♦A3
♣Q63

♠J2
♥K762
♦KQ5
♣KJ75

N-S	E-W	Contract	N-S	E-W	MP
2	41	3NT S 5	660		24
34	21	3NT S 5	660		24
42	10	3NT S 5	660		24
3	46	3NT S 4	630		18
52	19	3NT S 4	630		18
25	37	3NT S 4	630		18
1	49	3NT S 4	630		18
31	17	3NT S 4	630		18
18	35	3NT S 4	630		18
7	40	3NT S 4	630		18
4	51	3NT S 4	630		18
26	28	3NT S 4	630		18
38	22	3NT S 3	600		7
43	5	3NT S 3	600		7
32	14	3NT S 3	600		7
47	11	3NT S 3	600		7
27	16	3NT S 3	600		7
45	53	3NT S 3	600		7
6	48	3NT S 3	600		7
15	36	3NT S 3	600		7
50	9	3NT S 3	600		7
39	12	3NT S 3	600		7
30	20	3NT S 3	600		7
23	29	3NT S 3	600		7
24	33	3NT S 3	600		7
44	13	3NT S-1		100	0

5

♠Q10974
♥J942
♦J942
♣K542

♠A98432
♥J653
♦76
♣8

♠QJ1076
♥K2
♦AKQ8
♣63

♠K5
♥A8
♦1053
♣AQJ1097

N-S	E-W	Contract	N-S	E-W	MP
3	42	5Sx E-1	100		24
13	40	5Sx E-1	100		24
25	27	5S E-2	100		24
2	50	5S E-1	50		21.5
37	21	5S E-1	50		21.5
28	22	4C S-1		100	20
26	31	5C S-2		200	18.5
51	18	5C S-2		200	18.5
39	15	4S E 4		420	15.5
34	17	4S E 4		420	15.5
32	23	4S E 4		420	15.5
53	41	4S E 4		420	15.5
16	30	5S E 5		450	10.5
10	38	5S E 5		450	10.5
5	52	4S E 5		450	10.5
45	1	4S E 5		450	10.5
44	6	4S E 5		450	10.5
48	12	4S E 5		450	10.5
43	11	4S E 6		480	6
4	47	4S E 6		480	6
7	49	4S E 6		480	6
46	9	5Cx S-2		500	2.5
33	20	5Cx S-2		500	2.5
19	29	5Cx S-2		500	2.5
24	36	5Cx S-2		500	2.5
14	35	5Sx E 5		650	0

6

♠A7652
♥QJ9
♦A106
♣43

♠Q83
♥10843
♦QJ75
♣76

♠KJ4
♥75
♦K9842
♣AQ5

♠109
♥AK62
♦3
♣KJ10982

N-S	E-W	Contract	N-S	E-W	MP
5	52	3D E-2	200		25
32	23	3C S 6	170		23
34	17	2S N 4	170		23
44	6	2S N 4	170		23
7	49	4C S 5	150		15.5
51	18	3C S 5	150		15.5
43	11	3C S 5	150		15.5
48	12	3C S 5	150		15.5
4	47	3C S 5	150		15.5
13	40	3C S 5	150		15.5
45	1	3C S 5	150		15.5
26	31	3C S 5	150		15.5
3	42	3C S 5	150		15.5
16	30	3C S 5	150		15.5
2	50	3C S 5	150		15.5
10	38	3C S 5	150		15.5
14	35	3H S 3	140		8
25	27	3H S 3	140		8
28	22	2H S 3	140		8
37	21	3C S 4	130		6
46	9	3D E-1	100		3.5
24	36	3D E-1	100		3.5
19	29	2NT E-1	100		3.5
33	20	1NT E-1	100		3.5
39	15	3S N-1		50	0.5
53	41	3NT N-1		50	0.5

任天堂 OPEN PAIRS Session 3 2017年12月3日(日)

7

♠2
♥732
♦AJ10543
♣AQ2

♠J1063
♥Q865
♦72
♣865

♠AKQ84
♥KJ4
♦KQ96
♣7

♠975
♥A109
♦8
♣KJ10943

N-S	E-W	Contract	N-S	E-W	MP
39	24	3NT E-2	200		25
14	38	4S E-1	100		22
49	13	4S E-1	100		22
1	41	4S E-1	100		22
6	40	4S E-1	100		22
31	22	4S E-1	100		22
25	30	5C S-1		100	19
35	23	3S E 3		140	14
27	21	3S E 3		140	14
3	51	3S E 3		140	14
5	48	2S E 3		140	14
33	16	2S E 3		140	14
45	7	2S E 3		140	14
20	36	2S E 3		140	14
53	37	2S E 3		140	14
52	11	2S E 3		140	14
17	50	3S E 4		170	7
28	18	2S E 4		170	7
15	29	2S E 4		170	7
47	10	2S E 4		170	7
9	42	1S E 4		170	7
26	34	5Cx N-1	200		4
46	2	4S E 4	620		2.5
4	43	4S E 4	620		2.5
44	12	4Sx E 4	790		1
32	19	5Cx S-3	800		0

8

♠QJ10
♥98764
♦J64
♣K7

♠A43
♥AJ102
♦952
♣J84

♠K986
♥K3
♦AK103
♣1052

♠752
♥Q5
♦Q87
♣AQ963

N-S	E-W	Contract	N-S	E-W	MP
31	22	2C S 2	90		25
32	19	2S E-1	50		23.5
46	2	2NT E-1	50		23.5
17	50	2C S-1		50	22
39	24	1NT W 1		90	18.5
4	43	1NT W 1		90	18.5
1	41	1NT W 1		90	18.5
3	51	1NT W 1		90	18.5
53	37	1NT W 1		90	18.5
6	40	1NT W 1		90	18.5
47	10	3C S-2		100	14
35	23	3C S-2		100	14
9	42	2C S-2		100	14
44	12	2S E 2		110	11.5
15	29	2S E 2		110	11.5
45	7	1NT W 2		120	7
20	36	1NT W 2		120	7
52	11	1NT W 2		120	7
33	16	1NT W 2		120	7
14	38	1NT W 2		120	7
25	30	1NT W 2		120	7
27	21	1NT E 2		120	7
5	48	1NT W 3		150	2
28	18	1NT W 3		150	2
49	13	1NT W 3		150	2
26	34	2S E 4		170	0

9

♠1096
♥KQ103
♦AK92
♣105

♠J4
♥J2
♦1064
♣QJ8762

♠85
♥A876
♦J83
♣AK43

♠AKQ732
♥954
♦Q75
♣9

N-S	E-W	Contract	N-S	E-W	MP
9	51	4S S 6	480		24.5
50	1	4S S 6	480		24.5
46	53	4S S 5	450		14
45	13	4S S 5	450		14
35	19	4S S 5	450		14
4	52	4S S 5	450		14
48	11	4S S 5	450		14
7	41	4S S 5	450		14
10	43	4S S 5	450		14
38	23	4S S 5	450		14
49	16	4S S 5	450		14
33	25	4S S 5	450		14
36	6	4S S 5	450		14
18	31	4S S 5	450		14
40	12	4S S 5	450		14
34	22	4S S 5	450		14
2	42	4S S 5	450		14
5	44	4S S 5	450		14
14	28	4S S 5	450		14
27	17	4S S 5	450		14
47	3	4S S 5	450		14
39	20	4S S 4	420		4
26	37	3S S 5	200		1.5
21	30	3S S 5	200		1.5
15	32	2S S 5	200		1.5
29	24	2S S 5	200		1.5

10

♠J1043
♥742
♦Q982
♣42

♠AQ97
♥Q8
♦K3
♣AK1073

♠862
♥J65
♦AJ107
♣J95

♠K5
♥AK1093
♦654
♣Q86

N-S	E-W	Contract	N-S	E-W	MP
39	20	4C E-1	100		24.5
26	37	4C W-1	100		24.5
27	17	1S W 1		80	23
14	28	2D E 2		90	22
38	23	3D E 3		110	20.5
49	16	2S E 2		110	20.5
35	19	4C W 4		130	13.5
21	30	4C W 4		130	13.5
7	41	4C W 4		130	13.5
29	24	4C W 4		130	13.5
34	22	4C W 4		130	13.5
10	43	3C W 4		130	13.5
2	42	3C W 4		130	13.5
5	44	3C W 4		130	13.5
36	6	3C W 4		130	13.5
40	12	2D E 4		130	13.5
47	3	2C W 4		130	13.5
48	11	2C W 4		130	13.5
46	53	2S E 3		140	7
4	52	1NT W 3		150	6
45	13	2H S-2		200	5
18	31	3NT W 3		600	4
50	1	3NT W 4		630	3
33	25	3NT W 5		660	1
15	32	3NT W 5		660	1
9	51	3NT E 5		660	1

11

♠532
♥7
♦AKJ1063
♣KJ6

♠AQ6
♥KQ10
♦92
♣Q10942

♠J10
♥86542
♦85
♣A875

♠K9874
♥AJ93
♦Q74
♣3

N-S	E-W	Contract	N-S	E-W	MP
27	26	4S S 4	420		24
48	15	4S S 4	420		24
7	50	4S S 4	420		24
17	30	3S S 3	140		20.5
28	23	2S S 3	140		20.5
3	43	2S S 3	140		20.5
16	39	2S S 3	140		20.5
14	31	3D N 4	130		18
53	42	3D N 3	110		16
5	40	3D N 3	110		16
11	44	2S S 2	110		16
35	4	3H E-2	100		13.5
22	37	3H E-2	100		13.5
29	20	3H E-1	50		11.5
47	9	3H E-1	50		11.5
34	18	4S S-1		50	6.5
46	1	4S S-1		50	6.5
10	52	4S S-1		50	6.5
19	38	4S S-1		50	6.5
41	13	4S S-1		50	6.5
36	25	4S S-1		50	6.5
32	24	4S S-1		50	6.5
49	12	4S N-1		50	6.5
51	2	4Sx S-1		100	1
6	45	4Sx S-1		100	1
33	21	4S S-2		100	1

12

♠K106
♥A7
♦532
♣AK532

♠J952
♥QJ9543
♦A
♣J4

♠AQ8
♥1062
♦QJ984
♣Q9

♠743
♥K8
♦K1076
♣10876

N-S	E-W	Contract	N-S	E-W	MP
10	52	1NT N 3	150		25
19	38	3C N 3	110		24
27	26	3H W-1	50		22.5
11	44	3H W-1	50		22.5
35	4	3C N-1		100	21
6	45	2H W 2		110	20
36	25	3H W 3		140	10
3	43	3H W 3		140	10
16	39	3H W 3		140	10
7	50	3H W 3		140	10
14	31	3H W 3		140	10
32	24	3H W 3		140	10
17	30	2H W 3		140	10
51	2	2H W 3		140	10
22	37	2H W 3		140	10
53	42	2H W 3		140	10
46	1	2H W 3		140	10
47	9	2H W 3		140	10
41	13	2H W 3		140	10
33	21	2H W 3		140	10
28	23	2H W 3		140	10
48	15	2H W 3		140	10
49	12	2H W 3		140	10
5	40	1H W 3		140	10
34	18	1H W 3		140	10
29	20	3NT S-2		200	0

13

♠76
♥KJ75
♦AKQ75
♣95

♠K104
♥Q32
♦986
♣10832

♠832
♥A864
♦J102
♣KQ7

♠AQJ95
♥109
♦43
♣AJ64

N-S	E-W	Contract	N-S	E-W	MP
30	26	3NT N 5	660	18	
48	10	3NT N 5	660	18	
17	33	3NT N 5	660	18	
36	21	3NT N 5	660	18	
23	31	3NT N 5	660	18	
9	43	3NT N 5	660	18	
39	25	3NT N 5	660	18	
6	41	3NT N 5	660	18	
16	29	3NT N 5	660	18	
14	47	3NT N 5	660	18	
53	51	3NT N 5	660	18	
20	32	3NT N 5	660	18	
35	24	3NT N 5	660	18	
15	38	3NT N 5	660	18	
27	22	3NT N 5	660	18	
4	44	3NT N 4	630	7.5	
49	5	3NT N 4	630	7.5	
12	45	3NT N 4	630	7.5	
7	46	3NT N 4	630	7.5	
18	37	3NT N 4	630	7.5	
28	19	3NT N 4	630	7.5	
42	1	3NT N 3	600	3	
52	3	3NT N 3	600	3	
50	13	3NT N 3	600	3	
11	40	2NT N 5	210	1	
34	2	2S S 5	200	0	

14

♠KQ96
♥87
♦62
♣KQ872

♠AJ105
♥KJ
♦K973
♣J43

♠432
♥53
♦AQ108
♣10965

♠87
♥AQ109642
♦J54
♣A

N-S	E-W	Contract	N-S	E-W	MP
34	2	3H S 4	170	24	
6	41	2H S 4	170	24	
11	40	2H S 4	170	24	
15	38	3H S 3	140	19.5	
7	46	3H S 3	140	19.5	
50	13	3H S 3	140	19.5	
27	22	2H S 3	140	19.5	
20	32	2H S 3	140	19.5	
39	25	2H S 3	140	19.5	
4	44	2H S 2	110	15.5	
49	5	2H S 2	110	15.5	
18	37	4H S-1	50	8	
36	21	4H S-1	50	8	
12	45	4H S-1	50	8	
30	26	4H S-1	50	8	
35	24	4H S-1	50	8	
53	51	4H S-1	50	8	
42	1	4H S-1	50	8	
48	10	4H S-1	50	8	
9	43	4H S-1	50	8	
16	29	3H S-1	50	8	
28	19	3H S-1	50	8	
17	33	3H S-1	50	8	
14	47	3H S-1	50	8	
23	31	4H S-2	100	0.5	
52	3	4H S-2	100	0.5	

15

♠J95
♥AQJ64
♦J72
♣J9

♠42
♥987
♦AQ9653
♣103

♠Q
♥K1053
♦84
♣AKQ865

♠AK108763
♥2
♦K10
♣742

N-S	E-W	Contract	N-S	E-W	MP
37	14	4S S 4	620	24	
5	45	4S S 4	620	24	
43	2	4S S 4	620	24	
26	46	5C E-4	200	22	
24	38	5C E-3	150	20.5	
29	25	4C E-3	150	20.5	
28	15	3S S 3	140	18	
49	11	3S S 3	140	18	
17	36	3S S 3	140	18	
21	39	5C E-2	100	16	
7	42	5C E-1	50	14	
16	32	5C E-1	50	14	
51	1	4C E-1	50	14	
33	13	4S S-1	100	7.5	
19	31	4S S-1	100	7.5	
10	44	4S S-1	100	7.5	
12	41	4S S-1	100	7.5	
34	23	4S S-1	100	7.5	
35	20	4S S-1	100	7.5	
40	4	4S S-1	100	7.5	
18	27	4S S-1	100	7.5	
50	6	4S S-1	100	7.5	
53	47	4S S-1	100	7.5	
30	22	4S S-2	200	2	
48	3	5S S-3	300	1	
9	52	5Sx S-2	500	0	

16

♠Q9743
♥QJ63
♦Q5
♣92

♠KJ
♥AK8
♦J9432
♣AKJ

♠106
♥9542
♦76
♣108653

♠A852
♥107
♦AK108
♣Q74

N-S	E-W	Contract	N-S	E-W	MP
12	41	2NT W-5	500	25	
34	23	2NT W-4	400	23	
9	52	2NT W-4	400	23	
33	13	2NT W-4	400	23	
16	32	2NT W-3	300	12	
28	15	2NT W-3	300	12	
51	1	2NT W-3	300	12	
35	20	2NT W-3	300	12	
30	22	2NT W-3	300	12	
7	42	2NT W-3	300	12	
24	38	2NT W-3	300	12	
10	44	2NT W-3	300	12	
49	11	2NT W-3	300	12	
17	36	2NT W-3	300	12	
50	6	2NT W-3	300	12	
19	31	2NT W-3	300	12	
21	39	2NT W-3	300	12	
29	25	2NT W-3	300	12	
5	45	2NT W-3	300	12	
37	14	2NT W-3	300	12	
48	3	2NT W-3	300	12	
26	46	2NT E-3	300	12	
18	27	2NT E-3	300	12	
43	2	2NT W-2	200	2	
53	47	3C E-1	100	1	
40	4	3Sx S-1	100	0	

17

♠J109863
♥85
♦KQ2
♣54

♠AQ54
♥J94
♦1075
♣A82

♠AKQ62
♥A643
♣J963

♠K72
♥1073
♦J98
♣KQ107

N-S	E-W	Contract	N-S	E-W	MP
35	16	6H E-3	150	25	
17	39	4H E-1	50	17	
31	15	4H E-1	50	17	
53	43	4H E-1	50	17	
45	25	4H E-1	50	17	
1	47	4H E-1	50	17	
27	14	4H E-1	50	17	
28	24	4H E-1	50	17	
37	23	4H E-1	50	17	
51	7	4H E-1	50	17	
49	4	4H E-1	50	17	
13	42	4H E-1	50	17	
36	26	4H E-1	50	17	
9	48	4H E-1	50	17	
50	12	4H E-1	50	17	
18	30	4H E-1	50	17	
20	38	3NT W 3	400	7.5	
22	33	3NT W 3	400	7.5	
11	32	3NT W 3	400	7.5	
41	5	3NT W 3	400	7.5	
52	2	4H E 4	420	3	
10	40	4H E 4	420	3	
6	46	4H E 4	420	3	
29	21	4H E 4	420	3	
19	34	4H E 4	420	3	
44	3	3NT W 5	460	0	

18

♠Q64
♥J862
♦982
♣KQ3

♠KJ10872
♥K
♦Q103
♣1074

♠3
♥Q975
♦AKJ4
♣AJ92

♠A95
♥A1043
♦765
♣865

N-S	E-W	Contract	N-S	E-W	MP
22	33	3NT E-1	50	23.5	
18	30	3NT E-1	50	23.5	
27	14	3NT E-1	50	23.5	
35	16	2NT E-1	50	23.5	
36	26	2D E 3	110	20.5	
13	42	2D E 3	110	20.5	
29	21	2NT E 2	120	19	
17	39	3S W 3	140	16	
9	48	2S W 3	140	16	
10	40	2S W 3	140	16	
51	7	2S W 3	140	16	
45	25	2S W 3	140	16	
50	12	2NT E 3	150	13	
19	34	2S W 4	170	8	
41	5	2S W 4	170	8	
37	23	2S W 4	170	8	
49	4	2S W 4	170	8	
1	47	2S W 4	170	8	
20	38	2S W 4	170	8	
6	46	2S W 4	170	8	
11	32	2S W 4	170	8	
31	15	2S W 4	170	8	
53	43	2S W 5	200	3	
28	24	3NT E 3	400	1	
44	3	3NT E 3	400	1	
52	2	3NT E 3	400	1	

19

♠J98
♥QJ5
♦A10983
♣Q8

♠6
♥1076432
♦Q72
♣1094



♠KQ1073
♥A
♦KJ6
♣AK62
♠A542
♥K98
♦54
♣J753

Table with 6 columns: N-S, E-W, Contract, N-S, E-W, MP. Contains 30 rows of hand results for session 19.

20

♠Q643
♥K95
♦43
♣KJ75

♠AKJ75
♥8732
♦Q6
♣Q2

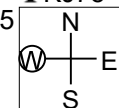

♠98
♥J10
♦J872
♣A9864
♠102
♥AQ64
♦AK1095
♣103

Table with 6 columns: N-S, E-W, Contract, N-S, E-W, MP. Contains 30 rows of hand results for session 20.

21

♠K642
♥AQJ87
♦J
♣A84

♠J953
♥K95
♦A8752
♣6

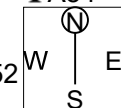

♠Q108
♥10432
♦Q10
♣9532
♠A7
♥6
♦K9643
♣KQJ107

Table with 6 columns: N-S, E-W, Contract, N-S, E-W, MP. Contains 30 rows of hand results for session 21.

22

♠A85
♥KQ83
♦84
♣AK82

♠QJ962
♥42
♦AJ10
♣QJ10



♠7
♥J10975
♦753
♣9543
♠K1043
♥A6
♦KQ962
♣76

Table with 6 columns: N-S, E-W, Contract, N-S, E-W, MP. Contains 30 rows of hand results for session 22.

23

♠J652
♥K1092
♦K75
♣A5

♠A4
♥AQ653
♦862
♣QJ7

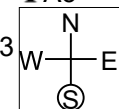

♠10873
♥J874
♦103
♣K82
♠KQ9
♥
♦AQJ94
♣109643

Table with 6 columns: N-S, E-W, Contract, N-S, E-W, MP. Contains 30 rows of hand results for session 23.

24

♠K102
♥KJ62
♦102
♣KJ52

♠J9864
♥98
♦973
♣AQ3

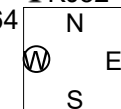

♠Q73
♥AQ54
♦AKQJ5
♣8
♠A5
♥1073
♦864
♣109764

Table with 6 columns: N-S, E-W, Contract, N-S, E-W, MP. Contains 30 rows of hand results for session 24.

任天堂 OPEN PAIRS Session 3 2017年12月3日(日)

25

♠K86
♥Q96
♦AK85
♣1093

♠104
♥K1073
♦Q1093
♣Q82

♠QJ75
♥AJ54
♦7
♣KJ54

♠A932
♥82
♦J642
♣A76

Diagram: A 2x2 grid with N, S, E, W directions. A circle with 'N' is in the top-left cell, and a circle with 'E' is in the top-right cell.

N-S	E-W	Contract	N-S	E-W	MP
40	53	4H W-1	100		24.5
38	17	3H W-1	100		24.5
13	52	2D N 2	90		23
33	19	1NT N-1		50	21
12	47	1NT N-1		50	21
1	44	1NT N-1		50	21
23	36	3D N-2	100		16
43	6	3D N-2	100		16
45	9	3D N-2	100		16
42	11	3D N-2	100		16
10	50	1NT N-2	100		16
3	28	1NT N-2	100		16
30	15	1NT N-2	100		16
22	32	3H W 3	140		8.5
21	41	3H W 3	140		8.5
16	34	3H W 3	140		8.5
39	14	3H W 3	140		8.5
31	25	3H W 3	140		8.5
48	7	3H W 3	140		8.5
37	20	3H W 3	140		8.5
26	35	2H W 3	140		8.5
24	27	4D N-3	150		3
5	51	3D N-3	150		3
4	46	1NT N-3	150		3
2	49	3H W 4	170		0.5
29	18	2H W 4	170		0.5

26

♠K732
♥Q972
♦7
♣AQ43

♠Q10654
♥5
♦J9854
♣J9

♠J8
♥AJ84
♦AKQ103
♣K8

♠A9
♥K1063
♦62
♣107652

Diagram: A 2x2 grid with N, S, E, W directions. A circle with 'N' is in the top-left cell, and a circle with 'E' is in the top-right cell.

N-S	E-W	Contract	N-S	E-W	MP
1	44	5Dx E-1	200		22
24	27	3NT W-2	200		22
33	19	3NT E-2	200		22
23	36	3NT E-2	200		22
45	9	3NT E-2	200		22
12	47	3NT E-2	200		22
42	11	3NT E-2	200		22
13	52	5D E-1	100		13
38	17	5D E-1	100		13
40	53	5D E-1	100		13
22	32	5D E-1	100		13
10	50	3S W-1	100		13
43	6	3NT E-1	100		13
26	35	3NT E-1	100		13
37	20	3NT E-1	100		13
2	49	2NT E-1	100		13
48	7	2NT E-1	100		13
21	41	2NT E-1	100		13
16	34	4D W 4		130	5
29	18	3D E 4		130	5
4	46	3D E 4		130	5
39	14	3D E 4		130	5
5	51	2D E 4		130	5
31	25	2S E 3		140	2
3	28	3H S-3		300	1
30	15	3NT E 3		600	0

<p>1 N/-</p> <p>♠ AQ8 ♥ A862 ♦ K732 ♣ T4</p> <p>♠ J753 ♥ 74 ♦ QJ64 ♣ A87</p> <p>♠ KT ♥ J953 ♦ T ♣ KJ9652</p> <p>9642 ♥ KQT ♦ A985 ♣ Q3</p> <p>13 8 8 11</p> <p>N S N 7 7 ♥ 8 8 ♦ 8 8 ♣ 8 8 5 4</p> <p>Opt res: EW 3CX;100</p> <p>E W N 6 6 ♥ 5 5 ♦ 5 5 ♣ 4 4 8 8</p>	<p>2 E/NS</p> <p>♠ KJ94 ♥ AT83 ♦ - ♣ KJT42</p> <p>♠ AT7 ♥ Q5 ♦ K9643 ♣ 853</p> <p>♠ Q65 ♥ K62 ♦ AQT75 ♣ Q9</p> <p>832 ♥ J974 ♦ J82 ♣ A76</p> <p>12 9 13 6</p> <p>N S N 6 6 ♥ 7 7 ♦ 9 9 ♣ 4 4 9 9</p> <p>Opt res: EW 4DX;100</p> <p>E W N 6 6 ♥ 5 5 ♦ 3 4 ♣ 9 9 4 4</p>	<p>3 S/EW</p> <p>♠ K8 ♥ AJT52 ♦ 984 ♣ AT3</p> <p>♠ Q94 ♥ 86 ♦ 765 ♣ Q8764</p> <p>♠ AT76 ♥ Q943 ♦ KQT ♣ K2</p> <p>J532 ♥ K7 ♦ AJ32 ♣ J95</p> <p>12 4 14 10</p> <p>N S N 8 8 ♥ 7 7 ♦ 8 8 ♣ 8 8 7 7</p> <p>Opt res: NS 1N;120</p> <p>E W N 4 4 ♥ 6 6 ♦ 4 4 ♣ 4 4 6 6</p>
<p>4 W/All</p> <p>♠ AKT63 ♥ Q9 ♦ T6 ♣ AT84</p> <p>♠ 85 ♥ T83 ♦ J98742 ♣ 92</p> <p>♠ Q974 ♥ AJ54 ♦ A3 ♣ Q63</p> <p>J2 ♥ K762 ♦ KQ5 ♣ KJ75</p> <p>13 1 13 13</p> <p>N S N 10 10 ♥ 10 10 ♦ 9 9 ♣ 7 7 11 11</p> <p>Opt res: NS 3N;630</p> <p>E W N 3 3 ♥ 3 3 ♦ 3 4 ♣ 6 6 2 2</p>	<p>5 N/NS</p> <p>♠ - ♥ QT974 ♦ J942 ♣ K542</p> <p>♠ A98432 ♥ J653 ♦ 76 ♣ 8</p> <p>♠ QJT76 ♥ K2 ♦ AKQ8 ♣ 63</p> <p>K5 ♥ A8 ♦ T53 ♣ AQJT97</p> <p>6 5 15 14</p> <p>N S N 4 4 ♥ 2 2 ♦ 7 7 ♣ 5 5 9 9</p> <p>Opt res: EW 4S;-420</p> <p>E W N 6 6 ♥ 10 10 ♦ 6 5 ♣ 8 8 3 3</p>	<p>6 E/EW</p> <p>♠ A7652 ♥ QJ9 ♦ AT6 ♣ 43</p> <p>♠ Q83 ♥ T843 ♦ QJ75 ♣ 76</p> <p>♠ KJ4 ♥ 75 ♦ K9842 ♣ AQ5</p> <p>T9 ♥ AK62 ♦ 3 ♣ KJT982</p> <p>11 5 13 11</p> <p>N S N 8 8 ♥ 9 9 ♦ 10 10 ♣ 5 5 11 11</p> <p>Opt res: NS 4H;420</p> <p>E W N 2 2 ♥ 4 4 ♦ 2 2 ♣ 8 8 2 2</p>
<p>7 S/All</p> <p>♠ 2 ♥ 732 ♦ AJT543 ♣ AQ2</p> <p>♠ JT63 ♥ Q865 ♦ 72 ♣ 865</p> <p>♠ AKQ84 ♥ KJ4 ♦ KQ96 ♣ 7</p> <p>♠ 975 ♥ AT9 ♦ 8 ♣ KJT943</p> <p>11 3 18 8</p> <p>N S N 8 8 ♥ 3 3 ♦ 5 5 ♣ 7 7 9 9</p> <p>Opt res: EW 3S;-140</p> <p>E W N 5 5 ♥ 9 9 ♦ 7 7 ♣ 6 6 3 3</p>	<p>8 W/-</p> <p>♠ QJT ♥ 98764 ♦ J64 ♣ K7</p> <p>♠ A43 ♥ AJT2 ♦ 952 ♣ J84</p> <p>♠ K986 ♥ K3 ♦ AKT3 ♣ T52</p> <p>752 ♥ Q5 ♦ Q87 ♣ AQ963</p> <p>7 10 13 10</p> <p>N S N 5 5 ♥ 4 4 ♦ 5 5 ♣ 4 4 6 6</p> <p>Opt res: EW 1S;-140</p> <p>E W N 8 8 ♥ 9 9 ♦ 8 8 ♣ 9 9 6 6</p>	<p>9 N/EW</p> <p>♠ T96 ♥ KQT3 ♦ AK92 ♣ T5</p> <p>♠ J4 ♥ J2 ♦ T64 ♣ QJ8762</p> <p>♠ 85 ♥ A876 ♦ J83 ♣ AK43</p> <p>♠ AKQ732 ♥ 954 ♦ Q75 ♣ 9</p> <p>12 5 12 11</p> <p>N S N 6 6 ♥ 11 11 ♦ 9 9 ♣ 11 11 6 6</p> <p>Opt res: NS 4S;450</p> <p>E W N 3 3 ♥ 1 1 ♦ 3 3 ♣ 1 1 7 7</p>
<p>10 E/All</p> <p>♠ JT43 ♥ 742 ♦ Q982 ♣ 42</p> <p>♠ AQ97 ♥ Q8 ♦ K3 ♣ AKT73</p> <p>♠ 862 ♥ J65 ♦ AJT7 ♣ J95</p> <p>♠ K5 ♥ AKT93 ♦ 654 ♣ Q86</p> <p>3 18 7 12</p> <p>N S N 2 2 ♥ 3 3 ♦ 4 5 ♣ 3 3 2 2</p> <p>Opt res: EW 3N;-660</p> <p>E W N 11 11 ♥ 9 9 ♦ 8 8 ♣ 10 10 11 11</p>	<p>11 S/-</p> <p>♠ 532 ♥ 7 ♦ AKJT63 ♣ KJ6</p> <p>♠ AQ6 ♥ KQT ♦ 92 ♣ QT942</p> <p>♠ JT ♥ 86542 ♦ 85 ♣ A875</p> <p>♠ K9874 ♥ AJ93 ♦ Q74 ♣ 3</p> <p>12 13 5 10</p> <p>N S N 7 8 ♥ 9 9 ♦ 5 5 ♣ 9 9 5 5</p> <p>Opt res: NS 3S;140</p> <p>E W N 5 5 ♥ 4 4 ♦ 8 8 ♣ 3 3 8 8</p>	<p>12 W/NS</p> <p>♠ KT6 ♥ A7 ♦ 532 ♣ AK532</p> <p>♠ J952 ♥ QJ9543 ♦ A ♣ J4</p> <p>♠ AQ8 ♥ T62 ♦ QJ984 ♣ Q9</p> <p>♠ 743 ♥ K8 ♦ KT76 ♣ T876</p> <p>14 9 11 6</p> <p>N S N 8 8 ♥ 4 4 ♦ 3 3 ♣ 7 7 6 6</p> <p>Opt res: EW 3H;-140</p> <p>E W N 4 4 ♥ 8 8 ♦ 9 9 ♣ 6 6 4 4</p>
<p>13 N/All</p> <p>♠ 76 ♥ KJ75 ♦ AKQ75 ♣ 95</p> <p>♠ KT4 ♥ Q32 ♦ 986 ♣ T832</p> <p>♠ 832 ♥ A864 ♦ JT2 ♣ KQ7</p> <p>♠ AQJ95 ♥ T9 ♦ 43 ♣ AJ64</p> <p>13 5 10 12</p> <p>N S N 10 10 ♥ 10 10 ♦ 9 10 ♣ 10 10 9 9</p> <p>Opt res: NS 3N;630</p> <p>E W N 3 3 ♥ 2 2 ♦ 3 3 ♣ 2 2 4 4</p>	<p>14 E/-</p> <p>♠ KQ96 ♥ 87 ♦ 62 ♣ KQ872</p> <p>♠ AJT5 ♥ KJ ♦ K973 ♣ J43</p> <p>♠ 432 ♥ 53 ♦ AQT8 ♣ T965</p> <p>♠ 87 ♥ AQT9642 ♦ J54 ♣ A</p> <p>10 13 6 11</p> <p>N S N 7 7 ♥ 7 7 ♦ 8 8 ♣ 6 6 7 7</p> <p>Opt res: NS 2H;110</p> <p>E W N 6 6 ♥ 6 6 ♦ 4 4 ♣ 7 7 6 6</p>	<p>15 S/NS</p> <p>♠ J95 ♥ AQJ64 ♦ J72 ♣ J9</p> <p>♠ 42 ♥ 987 ♦ AQ9653 ♣ T3</p> <p>♠ Q ♥ KT53 ♦ 84 ♣ AKQ865</p> <p>♠ AKT8763 ♥ 2 ♦ KT ♣ 742</p> <p>10 6 14 10</p> <p>N S N 5 5 ♥ 9 9 ♦ 5 5 ♣ 3 3 3 3</p> <p>Opt res: EW 4CX;100</p> <p>E W N 5 5 ♥ 3 3 ♦ 7 7 ♣ 8 8 9 9</p>

<p>16 W/EW</p> <p>♠ Q9743 ♥ QJ63 ♦ Q5 ♣ 92</p> <p>♠ KJ ♥ AK8 ♦ J9432 ♣ AKJ</p> <p>♠ T6 ♥ 9542 ♦ 76 ♣ T8653</p> <p>♠ A852 ♥ T7 ♦ AKT8 ♣ Q74</p> <p>7 20 0 13</p>	<table border="1"> <thead> <tr><th>N</th><th>S</th></tr> </thead> <tbody> <tr><td>7</td><td>8</td></tr> <tr><td>8</td><td>8</td></tr> <tr><td>5</td><td>5</td></tr> <tr><td>6</td><td>7</td></tr> <tr><td>4</td><td>4</td></tr> </tbody> </table> <p>Opt res: S 2N;-120</p> <table border="1"> <thead> <tr><th>E</th><th>W</th></tr> </thead> <tbody> <tr><td>5</td><td>5</td></tr> <tr><td>5</td><td>5</td></tr> <tr><td>6</td><td>6</td></tr> <tr><td>6</td><td>6</td></tr> <tr><td>8</td><td>8</td></tr> </tbody> </table>	N	S	7	8	8	8	5	5	6	7	4	4	E	W	5	5	5	5	6	6	6	6	8	8	<p>17 N/-</p> <p>♠ JT9863 ♥ 85 ♦ KQ2 ♣ 54</p> <p>♠ AQ54 ♥ J94 ♦ T75 ♣ A82</p> <p>♠ - ♥ AKQ62 ♦ A643 ♣ J963</p> <p>♠ K72 ♥ T73 ♦ J98 ♣ KQT7</p> <p>6 11 14 9</p>	<table border="1"> <thead> <tr><th>N</th><th>S</th></tr> </thead> <tbody> <tr><td>4</td><td>4</td></tr> <tr><td>7</td><td>7</td></tr> <tr><td>3</td><td>3</td></tr> <tr><td>4</td><td>4</td></tr> <tr><td>4</td><td>4</td></tr> </tbody> </table> <p>Opt res: EW 4H;-420</p> <table border="1"> <thead> <tr><th>E</th><th>W</th></tr> </thead> <tbody> <tr><td>9</td><td>9</td></tr> <tr><td>6</td><td>6</td></tr> <tr><td>10</td><td>10</td></tr> <tr><td>9</td><td>9</td></tr> <tr><td>9</td><td>9</td></tr> </tbody> </table>	N	S	4	4	7	7	3	3	4	4	4	4	E	W	9	9	6	6	10	10	9	9	9	9	<p>18 E/NS</p> <p>♠ Q64 ♥ J862 ♦ 982 ♣ KQ3</p> <p>♠ KJT872 ♥ K ♦ QT3 ♣ T74</p> <p>♠ 3 ♥ Q975 ♦ AKJ4 ♣ AJ92</p> <p>♠ A95 ♥ AT43 ♦ 765 ♣ 865</p> <p>8 9 15 8</p>	<table border="1"> <thead> <tr><th>N</th><th>S</th></tr> </thead> <tbody> <tr><td>4</td><td>4</td></tr> <tr><td>4</td><td>4</td></tr> <tr><td>5</td><td>5</td></tr> <tr><td>3</td><td>3</td></tr> <tr><td>3</td><td>3</td></tr> </tbody> </table> <p>Opt res: EW 3N;-400</p> <table border="1"> <thead> <tr><th>E</th><th>W</th></tr> </thead> <tbody> <tr><td>9</td><td>9</td></tr> <tr><td>9</td><td>9</td></tr> <tr><td>8</td><td>8</td></tr> <tr><td>10</td><td>10</td></tr> <tr><td>10</td><td>10</td></tr> </tbody> </table>	N	S	4	4	4	4	5	5	3	3	3	3	E	W	9	9	9	9	8	8	10	10	10	10
N	S																																																																												
7	8																																																																												
8	8																																																																												
5	5																																																																												
6	7																																																																												
4	4																																																																												
E	W																																																																												
5	5																																																																												
5	5																																																																												
6	6																																																																												
6	6																																																																												
8	8																																																																												
N	S																																																																												
4	4																																																																												
7	7																																																																												
3	3																																																																												
4	4																																																																												
4	4																																																																												
E	W																																																																												
9	9																																																																												
6	6																																																																												
10	10																																																																												
9	9																																																																												
9	9																																																																												
N	S																																																																												
4	4																																																																												
4	4																																																																												
5	5																																																																												
3	3																																																																												
3	3																																																																												
E	W																																																																												
9	9																																																																												
9	9																																																																												
8	8																																																																												
10	10																																																																												
10	10																																																																												
<p>19 S/EW</p> <p>♠ J98 ♥ QJ5 ♦ AT983 ♣ Q8</p> <p>♠ 6 ♥ T76432 ♦ Q72 ♣ T94</p> <p>♠ KQT73 ♥ A ♦ KJ6 ♣ AK62</p> <p>♠ A542 ♥ K98 ♦ 54 ♣ J753</p> <p>10 2 20 8</p>	<table border="1"> <thead> <tr><th>N</th><th>S</th></tr> </thead> <tbody> <tr><td>5</td><td>4</td></tr> <tr><td>5</td><td>4</td></tr> <tr><td>5</td><td>5</td></tr> <tr><td>6</td><td>5</td></tr> <tr><td>4</td><td>3</td></tr> </tbody> </table> <p>Opt res: EW 1S/1H;-110</p> <table border="1"> <thead> <tr><th>E</th><th>W</th></tr> </thead> <tbody> <tr><td>7</td><td>7</td></tr> <tr><td>8</td><td>8</td></tr> <tr><td>8</td><td>8</td></tr> <tr><td>7</td><td>7</td></tr> <tr><td>9</td><td>9</td></tr> </tbody> </table>	N	S	5	4	5	4	5	5	6	5	4	3	E	W	7	7	8	8	8	8	7	7	9	9	<p>20 W/All</p> <p>♠ Q643 ♥ K95 ♦ 43 ♣ KJ75</p> <p>♠ AKJ75 ♥ 8732 ♦ Q6 ♣ Q2</p> <p>♠ 98 ♥ JT ♦ J872 ♣ A9864</p> <p>♠ T2 ♥ AQ64 ♦ AKT95 ♣ T3</p> <p>9 12 6 13</p>	<table border="1"> <thead> <tr><th>N</th><th>S</th></tr> </thead> <tbody> <tr><td>8</td><td>8</td></tr> <tr><td>8</td><td>8</td></tr> <tr><td>8</td><td>9</td></tr> <tr><td>9</td><td>9</td></tr> <tr><td>7</td><td>7</td></tr> </tbody> </table> <p>Opt res: S 1H;140</p> <table border="1"> <thead> <tr><th>E</th><th>W</th></tr> </thead> <tbody> <tr><td>4</td><td>4</td></tr> <tr><td>5</td><td>5</td></tr> <tr><td>4</td><td>4</td></tr> <tr><td>4</td><td>4</td></tr> <tr><td>5</td><td>6</td></tr> </tbody> </table>	N	S	8	8	8	8	8	9	9	9	7	7	E	W	4	4	5	5	4	4	4	4	5	6	<p>21 N/NS</p> <p>♠ K642 ♥ AQJ87 ♦ J ♣ A84</p> <p>♠ J953 ♥ K95 ♦ A8752 ♣ 6</p> <p>♠ QT8 ♥ T432 ♦ QT ♣ 9532</p> <p>♠ A7 ♥ 6 ♦ K9643 ♣ KQJT7</p> <p>15 8 4 13</p>	<table border="1"> <thead> <tr><th>N</th><th>S</th></tr> </thead> <tbody> <tr><td>10</td><td>11</td></tr> <tr><td>9</td><td>10</td></tr> <tr><td>10</td><td>10</td></tr> <tr><td>9</td><td>9</td></tr> <tr><td>12</td><td>12</td></tr> </tbody> </table> <p>Opt res: NS 6C;1370</p> <table border="1"> <thead> <tr><th>E</th><th>W</th></tr> </thead> <tbody> <tr><td>2</td><td>2</td></tr> <tr><td>3</td><td>3</td></tr> <tr><td>2</td><td>2</td></tr> <tr><td>4</td><td>4</td></tr> <tr><td>1</td><td>1</td></tr> </tbody> </table>	N	S	10	11	9	10	10	10	9	9	12	12	E	W	2	2	3	3	2	2	4	4	1	1
N	S																																																																												
5	4																																																																												
5	4																																																																												
5	5																																																																												
6	5																																																																												
4	3																																																																												
E	W																																																																												
7	7																																																																												
8	8																																																																												
8	8																																																																												
7	7																																																																												
9	9																																																																												
N	S																																																																												
8	8																																																																												
8	8																																																																												
8	9																																																																												
9	9																																																																												
7	7																																																																												
E	W																																																																												
4	4																																																																												
5	5																																																																												
4	4																																																																												
4	4																																																																												
5	6																																																																												
N	S																																																																												
10	11																																																																												
9	10																																																																												
10	10																																																																												
9	9																																																																												
12	12																																																																												
E	W																																																																												
2	2																																																																												
3	3																																																																												
2	2																																																																												
4	4																																																																												
1	1																																																																												
<p>22 E/EW</p> <p>♠ A85 ♥ KQ83 ♦ 84 ♣ AK82</p> <p>♠ QJ962 ♥ 42 ♦ AJT ♣ QJT</p> <p>♠ 7 ♥ JT975 ♦ 753 ♣ 9543</p> <p>♠ KT43 ♥ A6 ♦ KQ962 ♣ 76</p> <p>16 11 1 12</p>	<table border="1"> <thead> <tr><th>N</th><th>S</th></tr> </thead> <tbody> <tr><td>10</td><td>10</td></tr> <tr><td>9</td><td>10</td></tr> <tr><td>9</td><td>9</td></tr> <tr><td>10</td><td>10</td></tr> <tr><td>9</td><td>9</td></tr> </tbody> </table> <p>Opt res: NS 3N;430</p> <table border="1"> <thead> <tr><th>E</th><th>W</th></tr> </thead> <tbody> <tr><td>3</td><td>3</td></tr> <tr><td>3</td><td>3</td></tr> <tr><td>4</td><td>4</td></tr> <tr><td>3</td><td>3</td></tr> <tr><td>4</td><td>4</td></tr> </tbody> </table>	N	S	10	10	9	10	9	9	10	10	9	9	E	W	3	3	3	3	4	4	3	3	4	4	<p>23 S/All</p> <p>♠ J652 ♥ KT92 ♦ K75 ♣ A5</p> <p>♠ A4 ♥ AQ653 ♦ 862 ♣ QJ7</p> <p>♠ T873 ♥ J874 ♦ T3 ♣ K82</p> <p>♠ KQ9 ♥ - ♦ AQJ94 ♣ T9643</p> <p>11 13 4 12</p>	<table border="1"> <thead> <tr><th>N</th><th>S</th></tr> </thead> <tbody> <tr><td>8</td><td>8</td></tr> <tr><td>9</td><td>9</td></tr> <tr><td>6</td><td>6</td></tr> <tr><td>10</td><td>10</td></tr> <tr><td>9</td><td>9</td></tr> </tbody> </table> <p>Opt res: NS 1S;140</p> <table border="1"> <thead> <tr><th>E</th><th>W</th></tr> </thead> <tbody> <tr><td>4</td><td>4</td></tr> <tr><td>4</td><td>4</td></tr> <tr><td>7</td><td>7</td></tr> <tr><td>2</td><td>2</td></tr> <tr><td>3</td><td>3</td></tr> </tbody> </table>	N	S	8	8	9	9	6	6	10	10	9	9	E	W	4	4	4	4	7	7	2	2	3	3	<p>24 W/-</p> <p>♠ KT2 ♥ KJ62 ♦ T2 ♣ KJ52</p> <p>♠ J9864 ♥ 98 ♦ 973 ♣ AQ3</p> <p>♠ Q73 ♥ AQ54 ♦ AKQJ5 ♣ 8</p> <p>♠ A5 ♥ T73 ♦ 864 ♣ T9764</p> <p>11 7 18 4</p>	<table border="1"> <thead> <tr><th>N</th><th>S</th></tr> </thead> <tbody> <tr><td>3</td><td>3</td></tr> <tr><td>2</td><td>2</td></tr> <tr><td>5</td><td>5</td></tr> <tr><td>3</td><td>3</td></tr> <tr><td>6</td><td>6</td></tr> </tbody> </table> <p>Opt res: EW 4S;-420</p> <table border="1"> <thead> <tr><th>E</th><th>W</th></tr> </thead> <tbody> <tr><td>8</td><td>9</td></tr> <tr><td>10</td><td>10</td></tr> <tr><td>7</td><td>7</td></tr> <tr><td>10</td><td>10</td></tr> <tr><td>7</td><td>7</td></tr> </tbody> </table>	N	S	3	3	2	2	5	5	3	3	6	6	E	W	8	9	10	10	7	7	10	10	7	7
N	S																																																																												
10	10																																																																												
9	10																																																																												
9	9																																																																												
10	10																																																																												
9	9																																																																												
E	W																																																																												
3	3																																																																												
3	3																																																																												
4	4																																																																												
3	3																																																																												
4	4																																																																												
N	S																																																																												
8	8																																																																												
9	9																																																																												
6	6																																																																												
10	10																																																																												
9	9																																																																												
E	W																																																																												
4	4																																																																												
4	4																																																																												
7	7																																																																												
2	2																																																																												
3	3																																																																												
N	S																																																																												
3	3																																																																												
2	2																																																																												
5	5																																																																												
3	3																																																																												
6	6																																																																												
E	W																																																																												
8	9																																																																												
10	10																																																																												
7	7																																																																												
10	10																																																																												
7	7																																																																												
<p>25 N/EW</p> <p>♠ K86 ♥ Q96 ♦ AK85 ♣ T93</p> <p>♠ T4 ♥ KT73 ♦ QT93 ♣ Q82</p> <p>♠ QJ75 ♥ AJ54 ♦ 7 ♣ KJ54</p> <p>♠ A932 ♥ 82 ♦ J642 ♣ A76</p> <p>12 7 12 9</p>	<table border="1"> <thead> <tr><th>N</th><th>S</th></tr> </thead> <tbody> <tr><td>5</td><td>5</td></tr> <tr><td>6</td><td>6</td></tr> <tr><td>4</td><td>4</td></tr> <tr><td>7</td><td>7</td></tr> <tr><td>5</td><td>5</td></tr> </tbody> </table> <p>Opt res: EW 2H;-140</p> <table border="1"> <thead> <tr><th>E</th><th>W</th></tr> </thead> <tbody> <tr><td>7</td><td>7</td></tr> <tr><td>7</td><td>7</td></tr> <tr><td>9</td><td>9</td></tr> <tr><td>6</td><td>6</td></tr> <tr><td>8</td><td>8</td></tr> </tbody> </table>	N	S	5	5	6	6	4	4	7	7	5	5	E	W	7	7	7	7	9	9	6	6	8	8	<p>26 E/All</p> <p>♠ K732 ♥ Q972 ♦ 7 ♣ AQ43</p> <p>♠ QT654 ♥ 5 ♦ J9854 ♣ J9</p> <p>♠ J8 ♥ AJ84 ♦ AKQT3 ♣ K8</p> <p>♠ A9 ♥ KT63 ♦ 62 ♣ T7652</p> <p>11 4 18 7</p>	<table border="1"> <thead> <tr><th>N</th><th>S</th></tr> </thead> <tbody> <tr><td>6</td><td>6</td></tr> <tr><td>5</td><td>5</td></tr> <tr><td>9</td><td>9</td></tr> <tr><td>3</td><td>3</td></tr> <tr><td>8</td><td>8</td></tr> </tbody> </table> <p>Opt res: EW 4D;-130</p> <table border="1"> <thead> <tr><th>E</th><th>W</th></tr> </thead> <tbody> <tr><td>7</td><td>7</td></tr> <tr><td>8</td><td>8</td></tr> <tr><td>4</td><td>4</td></tr> <tr><td>10</td><td>10</td></tr> <tr><td>3</td><td>3</td></tr> </tbody> </table>	N	S	6	6	5	5	9	9	3	3	8	8	E	W	7	7	8	8	4	4	10	10	3	3																										
N	S																																																																												
5	5																																																																												
6	6																																																																												
4	4																																																																												
7	7																																																																												
5	5																																																																												
E	W																																																																												
7	7																																																																												
7	7																																																																												
9	9																																																																												
6	6																																																																												
8	8																																																																												
N	S																																																																												
6	6																																																																												
5	5																																																																												
9	9																																																																												
3	3																																																																												
8	8																																																																												
E	W																																																																												
7	7																																																																												
8	8																																																																												
4	4																																																																												
10	10																																																																												
3	3																																																																												