

任天堂 OPEN PAIRS Session 1 2017年12月2日(土)

1

♠ J87
♥ AK10873
♦ Q
♣ 953

♠ 109432
♥ Q62
♦ 7653
♣ 6

♠ KQ65
♥ 95
♦ K982
♣ J42

♠ A
♥ J4
♦ AJ104
♣ AKQ1087

N-S	E-W	Contract	N-S	E-W	MP
31	47	7H	N 7	1510	25
50	37	6H	N 7	1010	21.5
51	39	6H	N 7	1010	21.5
18	7	6H	N 7	1010	21.5
40	30	6H	N 7	1010	21.5
20	10	6H	N 7	1010	21.5
32	41	6H	N 7	1010	21.5
34	42	6H	N 6	980	17
17	12	6H	N 6	980	17
28	52	6H	N 6	980	17
36	43	6C	S 7	940	14
6	26	6C	S 7	940	14
2	19	6C	S 7	940	14
49	35	6C	S 6	920	12
48	33	4NT	S 7	520	11
53	14	4H	N 7	510	9
3	24	4H	N 7	510	9
13	22	4H	N 7	510	9
16	4	4H	N 6	480	6.5
5	21	4H	N 6	480	6.5
46	29	5C	S 7	440	3.5
23	8	5C	S 7	440	3.5
38	44	5C	S 7	440	3.5
15	9	5C	S 7	440	3.5
45	27	5C	S 6	420	1
11	25	6H	N-1	50	0

2

♠ 9
♥ J84
♦ 1075
♣ KQJ1043

♠ A743
♥ A1092
♦ QJ8
♣ 52

♠ KJ10
♥ K3
♦ AK964
♣ A97

♠ Q8652
♥ Q765
♦ 32
♣ 86

N-S	E-W	Contract	N-S	E-W	MP
20	10	4S	E-3	150	25
15	9	3NT	E 4	430	22
6	26	3NT	E 4	430	22
48	33	3NT	E 4	430	22
46	29	3NT	E 4	430	22
3	24	3NT	E 4	430	22
34	42	3NT	E 5	460	15
36	43	3NT	E 5	460	15
49	35	3NT	E 5	460	15
23	8	3NT	E 5	460	15
28	52	3NT	E 5	460	15
40	30	3NT	E 5	460	15
31	47	3NT	E 5	460	15
38	44	3NT	E 5	460	15
5	21	3NT	E 5	460	15
50	37	3NT	E 6	490	5.5
17	12	3NT	E 6	490	5.5
13	22	3NT	E 6	490	5.5
18	7	3NT	E 6	490	5.5
45	27	3NT	E 6	490	5.5
53	14	3NT	E 6	490	5.5
2	19	3NT	E 6	490	5.5
32	41	3NT	E 6	490	5.5
11	25	3NT	E 6	490	5.5
51	39	3NT	E 6	490	5.5
16	4	6D	E 6	920	0

3

♠ K10
♥ K85
♦ Q954
♣ Q864

♠ AQ653
♥ 962
♦ J6
♣ 953

♠ 72
♥ Q107
♦ AK1073
♣ AK2

♠ J984
♥ AJ43
♦ 82
♣ J107

N-S	E-W	Contract	N-S	E-W	MP
2	15	3NT	E-3	300	25
46	28	2S	E-2	200	21
4	25	2S	E-2	200	21
6	22	2S	E-2	200	21
33	42	2S	E-2	200	21
18	13	2S	E-2	200	21
50	36	2S	E-2	200	21
29	40	2S	E-2	200	21
41	31	2S	W-1	100	12
19	8	2S	E-1	100	12
32	48	2S	E-1	100	12
21	11	2S	E-1	100	12
39	45	2S	E-1	100	12
7	14	2S	E-1	100	12
16	10	2S	E-1	100	12
26	53	2S	E-1	100	12
51	38	2S	E-1	100	12
49	34	2NT	E-1	100	12
52	27	2D	E-1	100	12
1	23	3H	S-1	50	6
3	20	2S	E 2	110	4
47	30	2S	E 2	110	4
35	43	2S	E 2	110	4
24	9	2S	E 3	140	2
37	44	3C	S-3	150	1
17	5	3H	S-5	250	0

4

♠ J82
♥ 873
♦ A853
♣ AJ8

♠ A1096
♥ AJ62
♦ K9
♣ 732

♠ K
♥ KQ94
♦ Q72
♣ KQ1064

♠ Q7543
♥ 105
♦ J1064
♣ 95

N-S	E-W	Contract	N-S	E-W	MP
50	36	4H	E-1	100	25
47	30	4H	E 4	620	23.5
35	43	4H	E 4	620	23.5
16	10	4H	E 5	650	12
2	15	4H	E 5	650	12
19	8	4H	E 5	650	12
32	48	4H	E 5	650	12
21	11	4H	E 5	650	12
46	28	4H	E 5	650	12
1	23	4H	E 5	650	12
4	25	4H	E 5	650	12
39	45	4H	E 5	650	12
37	44	4H	E 5	650	12
49	34	4H	E 5	650	12
18	13	4H	E 5	650	12
3	20	4H	E 5	650	12
33	42	4H	E 5	650	12
6	22	4H	E 5	650	12
41	31	4H	E 5	650	12
26	53	4H	E 5	650	12
52	27	4H	E 5	650	12
51	38	4H	E 5	650	12
17	5	4H	E 5	650	12
7	14	4H	E 5	650	12
24	9	4H	E 6	680	1
29	40	3NT	W 6	690	0

5

♠ K54
♥ Q92
♦ A10
♣ AQ632

♠ Q1072
♥ 85
♦ KQ83
♣ 854

♠ J63
♥ AJ107
♦ 7642
♣ KJ

♠ A98
♥ K643
♦ J95
♣ 1097

N-S	E-W	Contract	N-S	E-W	MP
34	43	1NT	N 4	180	25
20	9	2NT	N 3	150	19.5
13	14	2NT	N 3	150	19.5
40	28	2NT	N 3	150	19.5
47	29	2NT	N 3	150	19.5
8	15	2NT	N 3	150	19.5
7	23	2NT	N 3	150	19.5
38	45	2NT	N 3	150	19.5
30	41	2NT	N 3	150	19.5
19	1	2NT	N 3	150	19.5
51	37	1NT	N 3	150	19.5
17	11	2NT	N 2	120	11
18	6	2NT	N 2	120	11
52	39	2NT	N 2	120	11
4	21	1NT	N 2	120	11
27	46	1NT	N 2	120	11
42	32	1NT	N 2	120	11
50	35	1NT	N 2	120	11
25	53	1NT	N 1	90	6
33	49	1NT	N 1	90	6
3	16	1NT	N 1	90	6
2	24	3NT	N-1	100	2.5
48	31	3NT	N-1	100	2.5
44	36	1NT	N-1	100	2.5
5	26	1NT	N-1	100	2.5
22	12	2NT	N-2	200	0

6

♠ AKQ1075
♥ 87
♦ Q54
♣ K9

♠ J9
♥ A104
♦ AKJ73
♣ A85

♠ 64
♥ K6532
♦ 986
♣ 643

♠ 832
♥ QJ9
♦ 102
♣ QJ1072

N-S	E-W	Contract	N-S	E-W	MP
3	16	3H	W-2	200	24
38	45	3D	W-2	200	24
51	37	3D	W-2	200	24
20	9	3S	N 4	170	21.5
22	12	2S	N 4	170	21.5
27	46	2S	N 2	110	18.5
50	35	2S	N 2	110	18.5
40	28	2S	N 2	110	18.5
48	31	2S	N 2	110	18.5
2	24	2H	W-1	100	16
30	41	3S	N-1	50	10
34	43	3S	N-1	50	10
4	21	3S	N-1	50	10
42	32	3S	N-1	50	10
19	1	3S	N-1	50	10
52	39	3S	N-1	50	10
13	14	3S	N-1	50	10
8	15	3S	N-1	50	10
33	49	3S	N-1	50	10
7	23	3S	N-1	50	10
25	53	3S	N-1	50	10
17	11	3Sx	N-1	100	4
47	29	3D	W 3	110	3
5	26	3H	W 3	140	1
44	36	3H	W 3	140	1
18	6	3H	W 3	140	1

任天堂 OPEN PAIRS Session 1 2017年12月2日(土)

7

♠J86
♥K109743
♦4
♣A96

♠Q32
♥QJ5
♦52
♣Q5432

N
W—E
S

♠K10975
♥A
♦KQJ93
♣J10

♠A4
♥862
♦A10876
♣K87

N-S	E-W	Contract	N-S	E-W	MP
31	42	4S E-3	300		23.5
9	16	4S E-3	300		23.5
51	36	4S E-3	300		23.5
19	7	4S E-3	300		23.5
26	11	4S E-2	200		16.5
53	24	4S E-2	200		16.5
5	22	4S E-2	200		16.5
21	10	4S E-2	200		16.5
48	30	4S E-2	200		16.5
37	45	3S E-2	200		16.5
34	50	3S E-2	200		16.5
20	2	3S E-2	200		16.5
28	47	3S E-2	200		16.5
40	27	2NT W-2	200		16.5
35	44	3H N 3	140		10.5
23	13	3H N 3	140		10.5
3	25	3S E-1	100		7
39	46	3S E-1	100		7
18	12	3S E-1	100		7
6	14	3S E-1	100		7
49	32	2S E-1	100		7
41	29	4H N-1	100	4	
43	33	2S E 3	140	3	
1	15	4H N-2	200	2	
52	38	5Hx N-2	500	1	
4	17	4S E 4	620	0	

8

♠2
♥A872
♦J64
♣Q10954

♠63
♥10653
♦10985
♣876

N
W—E
S

♠AKJ54
♥K9
♦KQ32
♣KJ

♠Q10987
♥QJ4
♦A7
♣A32

N-S	E-W	Contract	N-S	E-W	MP
5	22	2NT E-4	200		25
51	36	2NT S 3	150		22.5
3	25	2NT E-3	150		22.5
20	2	2NT E-3	150		22.5
19	7	2NT E-3	150		22.5
49	32	3C N 3	110		19.5
1	15	3C N 3	110		19.5
34	50	2NT E-2	100		17
21	10	1S E-2	100		17
37	45	1S E-2	100		17
48	30	2NT E-1	50		12
41	29	1S E-1	50		12
43	33	1S E-1	50		12
35	44	1S E-1	50		12
18	12	1S E-1	50		12
28	47	1S E-1	50		12
23	13	1S E-1	50		12
40	27	2NT S-1		50	8
9	16	1S E 1	80	4.5	
39	46	1S E 1	80	4.5	
52	38	1S E 1	80	4.5	
53	24	1S E 1	80	4.5	
4	17	1S E 1	80	4.5	
6	14	1S E 1	80	4.5	
26	11	2D E 2	90	1	
31	42	1SxxE 1	520	0	

9

♠J942
♥762
♦A2
♣Q532

♠AQ107
♥Q8543
♦QJ10
♣4

N
W—E
S

♠85
♥AKJ9
♦K63
♣AKJ7

♠K63
♥10
♦98754
♣10986

N-S	E-W	Contract	N-S	E-W	MP
10	17	6H W-1	100		25
41	28	4H W 5	650	24	
2	16	5H W 6	680	16	
40	39	5H W 6	680	16	
42	30	5H W 6	680	16	
24	1	4H W 6	680	16	
22	11	4H W 6	680	16	
9	25	4H W 6	680	16	
23	53	4H W 6	680	16	
20	8	4H W 6	680	16	
35	51	4H W 6	680	16	
50	33	4H W 6	680	16	
5	18	4H W 6	680	16	
7	15	4H W 6	680	16	
29	48	4H W 6	680	16	
52	37	4H W 6	680	16	
4	26	4H E 6	680	16	
49	31	6H W 6	1430	4	
27	47	6H W 6	1430	4	
19	13	6H W 6	1430	4	
38	46	6H W 6	1430	4	
36	45	6H W 6	1430	4	
44	34	6H W 6	1430	4	
32	43	6H W 6	1430	4	
14	12	6H E 6	1430	4	
21	3	6H E 6	1430	4	

10

♠KQ2
♥A753
♦754
♣872

♠654
♥Q96
♦AK10
♣K953

N
W—E
S

♠J103
♥KJ102
♦QJ982
♣Q

♠A987
♥84
♦63
♣AJ1064

N-S	E-W	Contract	N-S	E-W	MP
19	13	2Cx S 2	180		25
36	45	2S S 3	140		24
27	47	1NT W-1	100		22.5
49	31	1NT W-1	100		22.5
21	3	Passout			21
52	37	1H E 1	80	19	
35	51	1H E 1	80	19	
38	46	1H E 1	80	19	
50	33	1NT W 1	90	14.5	
20	8	1NT W 1	90	14.5	
29	48	1NT W 1	90	14.5	
9	25	1NT W 1	90	14.5	
22	11	1NT W 1	90	14.5	
42	30	1NT W 1	90	14.5	
10	17	3C S-1	100	10.5	
7	15	2S S-1	100	10.5	
2	16	1H E 2	110	8	
24	1	1H E 2	110	8	
23	53	1H E 2	110	8	
32	43	1NT W 2	120	4.5	
40	39	1NT W 2	120	4.5	
4	26	1NT W 2	120	4.5	
14	12	1NT E 2	120	4.5	
5	18	1H E 3	140	2	
44	34	2NT W 3	150	0.5	
41	28	1NT W 3	150	0.5	

11

♠AQ1092
♥A2
♦875
♣432

♠J3
♥KQ84
♦AKQ9
♣KQ9

N
W—E
S

♠74
♥1053
♦J106432
♣A10

♠K865
♥J976
♦
♣J8765

N-S	E-W	Contract	N-S	E-W	MP
51	34	3Sx N 4	630		25
39	47	3NT W-2	100		16
20	1	3NT W-2	100		16
5	14	3NT W-2	100		16
28	48	3NT W-2	100		16
22	53	3NT W-2	100		16
7	24	3NT W-2	100		16
45	35	3NT W-2	100		16
36	52	3NT W-2	100		16
10	26	3NT W-2	100		16
15	13	3NT W-2	100		16
43	31	3NT W-2	100		16
37	46	3NT W-2	100		16
3	17	3NT W-2	100		16
6	19	3NT W-2	100		16
30	49	3NT W-2	100		16
8	16	3NT W-2	100		16
40	38	3NT E-2	100		16
41	27	5D W-1	50	6.5	
42	29	2NT W-1	50	6.5	
25	2	3NT W 3	400	5	
23	12	3NT W 4	430	2	
11	18	3NT W 4	430	2	
33	44	3NT W 4	430	2	
21	9	3NT W 4	430	2	
50	32	3NT W 4	430	2	

12

♠AJ2
♥Q96
♦1062
♣AJ107

♠10865
♥52
♦A98
♣K962

N
W—E
S

♠Q73
♥KJ1083
♦K754
♣8

♠K94
♥A74
♦QJ3
♣Q543

N-S	E-W	Contract	N-S	E-W	MP
42	29	3NT N 4	630		25
39	47	3NT S 3	600		21.5
11	18	3NT N 3	600		21.5
28	48	3NT N 3	600		21.5
33	44	3NT N 3	600		21.5
41	27	3NT N 3	600		21.5
6	19	3NT N 3	600		21.5
43	31	2NT S 4	180		18
3	17	2NT S 2	120		16
21	9	2NT S 2	120		16
15	13	2NT S 2	120		16
10	26	3C N 3	110		14
5	14	2D E 2		90	13
45	35	3NT S-1	100	9	
20	1	3NT S-1	100	9	
40	38	3NT N-1	100	9	
30	49	3NT N-1	100	9	
51	34	3NT N-1	100	9	
8	16	1NT S-1	100	9	
36	52	1NT S-1	100	9	
37	46	3NT S-2	200	2.5	
50	32	3NT S-2	200	2.5	
23	12	3NT S-2	200	2.5	
7	24	3NT N-2	200	2.5	
25	2	3C N-2	200	2.5	
22	53	2NT S-2	200	2.5	

13

♠AQ
♥Q95
♦K9865
♣K75

♠107
♥J4
♦AQJ10
♣Q9864

♠K863
♥63
♦7432
♣AJ2

♠J9542
♥AK10872
♦
♣103

N-S	E-W	Contract	N-S	E-W	MP
44	32	4H S 6	680		25
43	30	4H S 5	650		20.5
24	13	4H S 5	650		20.5
42	28	4H S 5	650		20.5
53	21	4H S 5	650		20.5
4	18	4H N 5	650		20.5
26	3	4H N 5	650		20.5
12	19	4H N 5	650		20.5
34	45	4H N 5	650		20.5
8	25	4H S 4	620		13
7	20	4H S 4	620		13
41	39	4H S 4	620		13
52	35	4H S 4	620		13
16	1	4H S 4	620		13
27	48	4H S 4	620		13
31	50	4H S 4	620		13
6	15	2H S 6	230		9
9	17	2S S 5	200		6.5
46	36	2H S 5	200		6.5
38	47	2H S 5	200		6.5
37	40	2H S 5	200		6.5
29	49	2S S 4	170		3
23	5	2H S 4	170		3
22	10	2H S 4	170		3
33	51	2H S 3	140		1
11	14	2S S-1	100		0

14

♠Q75
♥KQ9
♦863
♣K976

♠KJ1092
♥85
♦QJ1092
♣A

♠3
♥107643
♦754
♣J843

♠A864
♥AJ2
♦AK
♣Q1052

N-S	E-W	Contract	N-S	E-W	MP
43	30	3NT N 5	460		23
24	13	3NT N 5	460		23
44	32	3NT N 5	460		23
12	19	3NT N 5	460		23
42	28	3NT N 5	460		23
34	45	3NT S 4	430		14.5
22	10	3NT N 4	430		14.5
52	35	3NT N 4	430		14.5
33	51	3NT N 4	430		14.5
6	15	3NT N 4	430		14.5
31	50	3NT N 4	430		14.5
9	17	3NT N 4	430		14.5
8	25	3NT N 4	430		14.5
38	47	3NT N 4	430		14.5
46	36	3NT N 4	430		14.5
7	20	3NT N 4	430		14.5
11	14	3NT N 4	430		14.5
27	48	3NT S 3	400		6.5
4	18	3NT S 3	400		6.5
16	1	3NT N 3	400		6.5
53	21	3NT N 3	400		6.5
37	40	2NT S 3	150		4
29	49	3NT S-1	50		2.5
23	5	3NT N-1	50		2.5
41	39	5C S-2	100		0.5
26	3	3NT N-2	100		0.5

15

♠Q9743
♥A63
♦J54
♣64

♠AK
♥J108752
♦K10
♣A52

♠105
♥KQ94
♦Q98
♣K987

♠J862
♥
♦A7632
♣QJ103

N-S	E-W	Contract	N-S	E-W	MP
30	50	5H W-1	50		25
32	51	4H W 4	420		21.5
35	46	4H W 4	420		21.5
12	15	4H W 4	420		21.5
42	27	4H W 4	420		21.5
14	4	4H E 4	420		21.5
7	16	4H E 4	420		21.5
23	11	5H W 5	450		9
8	21	5H W 5	450		9
39	48	5H W 5	450		9
17	2	5H W 5	450		9
40	36	5H W 5	450		9
47	37	4H W 5	450		9
9	26	4H W 5	450		9
28	49	4H W 5	450		9
43	29	4H W 5	450		9
53	20	4H W 5	450		9
22	3	4H W 5	450		9
52	34	4H W 5	450		9
5	19	4H W 5	450		9
44	31	4H W 5	450		9
38	41	4H W 5	450		9
25	1	4H W 5	450		9
10	18	4H W 5	450		9
45	33	4H W 5	450		9
24	6	4H E 5	450		9

16

♠8654
♥86532
♦A92
♣8

♠J109
♥K109
♦
♣KQJ10763

♠A73
♥QJ4
♦Q107643
♣A

♠KQ2
♥A7
♦KJ85
♣9542

N-S	E-W	Contract	N-S	E-W	MP
7	16	3D E-3	300		25
10	18	5C W-1	100		20
22	3	3NT E-1	100		20
32	51	3NT E-1	100		20
42	27	3NT E-1	100		20
12	15	3NT E-1	100		20
23	11	3NT E-1	100		20
17	2	3NT E-1	100		20
44	31	3NT E-1	100		20
35	46	2D E-1	100		20
39	48	3C W 4	130		11.5
43	29	3C W 4	130		11.5
8	21	3C W 4	130		11.5
47	37	3C W 4	130		11.5
9	26	3C W 4	130		11.5
24	6	3C W 4	130		11.5
5	19	2C W 4	130		11.5
45	33	2C W 4	130		11.5
14	4	4D N-3	150		7
30	50	3NT E 3	600		5.5
25	1	3NT E 3	600		5.5
28	49	3NT W 4	630		2.5
52	34	3NT W 4	630		2.5
40	36	3NT E 4	630		2.5
38	41	3NT E 4	630		2.5
53	20	3NT E 5	660		0

17

♠A93
♥KQ1073
♦AK2
♣Q5

♠4
♥A64
♦J853
♣109872

♠KQ8752
♥J95
♦
♣J643

♠J106
♥82
♦Q109764
♣AK

N-S	E-W	Contract	N-S	E-W	MP
9	22	3NT N 5	460		22.5
18	3	3NT N 5	460		22.5
1	21	3NT N 5	460		22.5
29	50	3NT N 5	460		22.5
40	35	3NT N 5	460		22.5
25	7	3NT N 5	460		22.5
8	17	3NT S 4	430		16
43	28	3NT N 4	430		16
13	16	3NT N 4	430		16
10	14	3NT N 4	430		16
39	42	3NT N 4	430		16
15	5	3NT N 4	430		16
48	38	3NT N 4	430		16
44	30	4H N 4	420		12
36	47	3NT N 3	400		8.5
6	20	3NT N 3	400		8.5
41	37	3NT N 3	400		8.5
46	34	3NT N 3	400		8.5
23	4	3NT N 3	400		8.5
27	49	3NT N 3	400		8.5
24	12	3NT N-1	50		4
19	53	3NT N-1	50		4
31	51	3NT N-1	50		4
33	52	4NT S-2	100		1
26	2	3NT N-2	100		1
45	32	3NT N-2	100		1

18

♠KJ106
♥KQ4
♦QJ10
♣732

♠82
♥1082
♦K765
♣10865

♠A97
♥A763
♦984
♣KQ9

♠Q543
♥J95
♦A32
♣AJ4

N-S	E-W	Contract	N-S	E-W	MP
43	28	3NT S 3	600		25
48	38	1NT E-3	150		24
13	16	3S S 3	140		18
31	51	3S S 3	140		18
9	22	3S N 3	140		18
44	30	3S N 3	140		18
46	34	2S S 3	140		18
27	49	2S S 3	140		18
19	53	2S S 3	140		18
8	17	2S S 3	140		18
25	7	2S S 3	140		18
1	21	2S S 3	140		18
45	32	1S S 3	140		18
39	42	2NT S 2	120		12
26	2	1NT E-2	100		10.5
23	4	1NT E-2	100		10.5
15	5	4S S-1	100		5
6	20	4S S-1	100		5
41	37	4S N-1	100		5
40	35	4S N-1	100		5
36	47	4S N-1	100		5
10	14	4S N-1	100		5
33	52	4S N-1	100		5
24	12	4S N-1	100		5
29	50	3NT S-1	100		5
18	3	4S N-2	200		0

19

Hand information for table 19, including cards and a diagram showing a North-South partnership with a contract of 3NT.

Table of results for table 19, listing N-S and E-W pairs, contracts, and MP scores.

20

Hand information for table 20, including cards and a diagram showing a North-South partnership with a contract of 3NT.

Table of results for table 20, listing N-S and E-W pairs, contracts, and MP scores.

21

Hand information for table 21, including cards and a diagram showing a North-South partnership with a contract of 4Dx.

Table of results for table 21, listing N-S and E-W pairs, contracts, and MP scores.

22

Hand information for table 22, including cards and a diagram showing a North-South partnership with a contract of 4H.

Table of results for table 22, listing N-S and E-W pairs, contracts, and MP scores.

23

Hand information for table 23, including cards and a diagram showing a North-South partnership with a contract of 4H.

Table of results for table 23, listing N-S and E-W pairs, contracts, and MP scores.

24

Hand information for table 24, including cards and a diagram showing a North-South partnership with a contract of 5Cx.

Table of results for table 24, listing N-S and E-W pairs, contracts, and MP scores.

任天堂 OPEN PAIRS Session 1 2017年12月2日(土)

25

♠ 7632
 ♠ AKQJ953
 ♣ J8
 ♠ AKQ6
 ♠ 984
 ♠ 10
 ♣ 96542
 ♠ 10975432
 ♠ AJ5
 ♠ 74
 ♣ K

♠ J8
 ♠ KQ10
 ♠ 862
 ♣ AQ1073

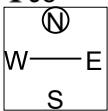

N-S	E-W	Contract	N-S	E-W	MP
44	39	3NT N 4	430		25
13	26	4D N 4	130		18.5
17	6	4D N 4	130		18.5
30	46	4D N 4	130		18.5
19	9	4D N 4	130		18.5
37	43	4D N 4	130		18.5
5	25	4D N 4	130		18.5
10	24	3D N 4	130		18.5
45	28	3D N 4	130		18.5
1	18	3D N 4	130		18.5
35	42	3D N 4	130		18.5
14	8	3D N 4	130		18.5
16	11	2D N 4	130		18.5
53	15	3D N 3	110		11.5
50	38	3D N 3	110		11.5
2	23	3NT N-1	50		9.5
22	7	3NT N-1	50		9.5
4	20	4S S-3	150		5
31	40	4S S-3	150		5
33	41	4C W 5	150		5
12	21	4C W 5	150		5
48	34	4C W 5	150		5
27	51	4C W 5	150		5
47	32	2S S-3	150		5
49	36	4S S-4	200		1
52	29	5Dx N-2	300		0

26

♠ AJ832
 ♠ A62
 ♠ 1094
 ♣ 98
 ♠ 5
 ♠ K5
 ♠ AJ632
 ♣ AQJ104
 ♠ KQ97
 ♠ Q9
 ♠ Q85
 ♣ K765

♠ 1064
 ♠ J108743
 ♠ K7
 ♣ 32

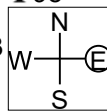

N-S	E-W	Contract	N-S	E-W	MP
33	41	5D E-3	300		24.5
12	21	4D E-3	300		24.5
4	20	4D E-2	200		23
35	42	3S N 4	170		19
44	39	3S N 4	170		19
47	32	3S N 4	170		19
53	15	3S N 4	170		19
52	29	3S N 4	170		19
50	38	3S N 4	170		19
37	43	3S N 4	170		19
19	9	3S N 3	140		13
22	7	3S N 3	140		13
31	40	3S N 3	140		13
14	8	3S N 3	140		13
30	46	2S N 3	140		13
16	11	4H W-1	100		9
5	25	3H W-1	100		9
2	23	3D E-1	100		9
27	51	1D E 1	70		7
48	34	2C E 2	90		6
1	18	3S N-1	100		4.5
10	24	2S N-1	100		4.5
13	26	2H W 2	110		3
49	36	2H W 3	140		2
45	28	3S N-2	200		0.5
17	6	3S N-2	200		0.5

<p>1 N/-</p> <p>♠ J87 ♥ AKT873 ♦ Q ♣ 953</p> <p>♠ T9432 ♥ Q62 ♦ 7653 ♣ 6</p> <p>♠ KQ65 ♥ 95 ♦ K982 ♣ J42</p> <p>♠ A ♥ J4 ♦ AJT4 ♣ AKQT87</p> <p>10 2 9 19</p>	<p>N S N 13 13 ♥ 8 8 ♦ 13 13 ♣ 8 8 ♣ 13 13</p> <p>Opt res: NS 7N;1520</p> <p>E W N - - ♥ 5 5 ♦ - - ♣ 2 2 ♣ - -</p>	<p>2 E/NS</p> <p>♠ 9 ♥ J84 ♦ T75 ♣ KQJT43</p> <p>♠ A743 ♥ AT92 ♦ QJ8 ♣ 52</p> <p>♠ KJT ♥ K3 ♦ AK964 ♣ A97</p> <p>♠ Q8652 ♥ Q765 ♦ 32 ♣ 86</p> <p>7 11 18 4</p>	<p>N S N 1 1 ♥ 3 3 ♦ 2 1 ♣ 1 1 ♣ 5 5</p> <p>Opt res: EW 6N;-990</p> <p>E W N 12 12 ♥ 10 10 ♦ 10 10 ♣ 12 12 ♣ 8 8</p>	<p>3 S/EW</p> <p>♠ KT ♥ K85 ♦ Q954 ♣ Q864</p> <p>♠ AQ653 ♥ 962 ♦ J6 ♣ 953</p> <p>♠ 72 ♥ QT7 ♦ AKT73 ♣ AK2</p> <p>♠ J984 ♥ AJ43 ♦ 82 ♣ JT7</p> <p>10 7 16 7</p> <p>N S N 6 6 ♥ 5 5 ♦ 6 6 ♣ 6 5 ♣ 7 7</p> <p>Opt res: EW 1N;-90</p> <p>E W N 7 7 ♥ 7 7 ♦ 6 6 ♣ 7 7 ♣ 6 6</p>
<p>4 W/All</p> <p>♠ J82 ♥ 873 ♦ A853 ♣ AJ8</p> <p>♠ AT96 ♥ AJ62 ♦ K9 ♣ 732</p> <p>♠ K ♥ KQ94 ♦ Q72 ♣ KQT64</p> <p>♠ Q7543 ♥ T5 ♦ JT64 ♣ 95</p> <p>10 12 15 3</p>	<p>N S N 2 2 ♥ 5 5 ♦ 2 2 ♣ 6 6 ♣ 2 2</p> <p>Opt res: EW 4H;-650</p> <p>E W N 9 10 ♥ 7 8 ♦ 11 11 ♣ 7 7 ♣ 11 11</p>	<p>5 N/NS</p> <p>♠ K54 ♥ Q92 ♦ AT ♣ AQ632</p> <p>♠ QT72 ♥ 85 ♦ KQ83 ♣ 854</p> <p>♠ J63 ♥ AJT7 ♦ 7642 ♣ KJ</p> <p>♠ A98 ♥ K643 ♦ J95 ♣ T97</p> <p>15 7 10 8</p>	<p>N S N 8 8 ♥ 7 6 ♦ 8 7 ♣ 6 6 ♣ 9 9</p> <p>Opt res: NS 2N;120</p> <p>E W N 4 4 ♥ 6 6 ♦ 5 5 ♣ 7 7 ♣ 4 4</p>	<p>6 E/EW</p> <p>♠ AKQT75 ♥ 87 ♦ Q54 ♣ K9</p> <p>♠ J9 ♥ AT4 ♦ AKJ73 ♣ A85</p> <p>♠ 64 ♥ K6532 ♦ 986 ♣ 643</p> <p>♠ 832 ♥ QJ9 ♦ T2 ♣ QJT72</p> <p>14 17 3 6</p> <p>N S N 7 7 ♥ 8 8 ♦ 5 5 ♣ 5 5 ♣ 8 8</p> <p>Opt res: NS 2S;110</p> <p>E W N 5 5 ♥ 5 5 ♦ 8 8 ♣ 8 8 ♣ 5 5</p>
<p>7 S/All</p> <p>♠ J86 ♥ KT9743 ♦ 4 ♣ A96</p> <p>♠ Q32 ♥ QJ5 ♦ 52 ♣ Q5432</p> <p>♠ KT975 ♥ A ♦ KQJ93 ♣ JT</p> <p>♠ A4 ♥ 862 ♦ AT876 ♣ K87</p> <p>8 7 14 11</p>	<p>N S N 6 6 ♥ 5 5 ♦ 9 9 ♣ 6 6 ♣ 6 6</p> <p>Opt res: NS 2H;140</p> <p>E W N 6 6 ♥ 7 7 ♦ 4 4 ♣ 7 7 ♣ 6 6</p>	<p>8 W/-</p> <p>♠ 2 ♥ A872 ♦ J64 ♣ QT954</p> <p>♠ 63 ♥ T653 ♦ T985 ♣ 876</p> <p>♠ AKJ54 ♥ K9 ♦ KQ32 ♣ KJ</p> <p>♠ QT987 ♥ QJ4 ♦ A7 ♣ A32</p> <p>7 0 20 13</p>	<p>N S N 7 6 ♥ 7 6 ♦ 8 8 ♣ 5 5 ♣ 9 9</p> <p>Opt res: EW 3DX;100</p> <p>E W N 5 5 ♥ 6 6 ♦ 5 5 ♣ 8 8 ♣ 4 4</p>	<p>9 N/EW</p> <p>♠ J942 ♥ 762 ♦ A2 ♣ Q532</p> <p>♠ AQT7 ♥ Q8543 ♦ QJT ♣ 4</p> <p>♠ 85 ♥ AKJ9 ♦ K63 ♣ AKJ7</p> <p>♠ K63 ♥ T ♦ 98754 ♣ T986</p> <p>7 11 19 3</p> <p>N S N 1 1 ♥ 3 3 ♦ 1 1 ♣ 3 3 ♣ 2 2</p> <p>Opt res: EW 6N;-1440</p> <p>E W N 12 12 ♥ 10 10 ♦ 12 12 ♣ 10 10 ♣ 10 11</p>
<p>10 E/All</p> <p>♠ KQ2 ♥ A753 ♦ 754 ♣ 872</p> <p>♠ 654 ♥ Q96 ♦ AKT ♣ K953</p> <p>♠ JT3 ♥ KJT2 ♦ QJ982 ♣ Q</p> <p>♠ A987 ♥ 84 ♦ 63 ♣ AJT64</p> <p>9 12 10 9</p>	<p>N S N 6 6 ♥ 7 7 ♦ 5 5 ♣ 5 5 ♣ 8 8</p> <p>Opt res: EW 2H;-110</p> <p>E W N 6 6 ♥ 5 5 ♦ 8 8 ♣ 8 8 ♣ 5 5</p>	<p>11 S/-</p> <p>♠ AQT92 ♥ A2 ♦ 875 ♣ 432</p> <p>♠ J3 ♥ KQ84 ♦ AKQ9 ♣ KQ9</p> <p>♠ 74 ♥ T53 ♦ JT6432 ♣ AT</p> <p>♠ K865 ♥ J976 ♦ - ♣ J8765</p> <p>10 20 5 5</p>	<p>N S N 4 4 ♥ 9 9 ♦ 4 4 ♣ 2 2 ♣ 8 8</p> <p>Opt res: NS 4SX;-100</p> <p>E W N 7 7 ♥ 4 4 ♦ 7 7 ♣ 10 10 ♣ 5 5</p>	<p>12 W/NS</p> <p>♠ AJ2 ♥ Q96 ♦ T62 ♣ AJT7</p> <p>♠ T865 ♥ 52 ♦ A98 ♣ K962</p> <p>♠ Q73 ♥ KJT83 ♦ K754 ♣ 8</p> <p>♠ K94 ♥ A74 ♦ QJ3 ♣ Q543</p> <p>12 7 9 12</p> <p>N S N 9 8 ♥ 8 6 ♦ 7 6 ♣ 7 7 ♣ 9 8</p> <p>Opt res: N 3N;600</p> <p>E W N 4 4 ♥ 5 5 ♦ 6 6 ♣ 6 6 ♣ 4 4</p>
<p>13 N/All</p> <p>♠ AQ ♥ Q95 ♦ K9865 ♣ K75</p> <p>♠ T7 ♥ J4 ♦ AQJT ♣ Q9864</p> <p>♠ K863 ♥ 63 ♦ 7432 ♣ AJ2</p> <p>♠ J9542 ♥ AKT872 ♦ - ♣ T3</p> <p>14 10 8 8</p>	<p>N S N 8 7 ♥ 9 8 ♦ 11 10 ♣ 6 5 ♣ 5 4</p> <p>Opt res: N 4H;650</p> <p>E W N 5 5 ♥ 3 3 ♦ 2 2 ♣ 7 7 ♣ 7 7</p>	<p>14 E/-</p> <p>♠ Q75 ♥ KQ9 ♦ 863 ♣ K976</p> <p>♠ KJT92 ♥ 85 ♦ QJT92 ♣ A</p> <p>♠ 3 ♥ T7643 ♦ 754 ♣ J843</p> <p>♠ A864 ♥ AJ2 ♦ AK ♣ QT52</p> <p>10 11 1 18</p>	<p>N S N 10 10 ♥ 9 9 ♦ 8 9 ♣ 6 6 ♣ 10 10</p> <p>Opt res: NS 3N;430</p> <p>E W N 2 2 ♥ 4 4 ♦ 3 3 ♣ 7 7 ♣ 2 2</p>	<p>15 S/NS</p> <p>♠ Q9743 ♥ A63 ♦ J54 ♣ 64</p> <p>♠ AK ♥ JT8752 ♦ KT ♣ A52</p> <p>♠ T5 ♥ KQ94 ♦ Q98 ♣ K987</p> <p>♠ J862 ♥ - ♦ A7632 ♣ QJT3</p> <p>7 15 10 8</p> <p>N S N 2 2 ♥ 7 7 ♦ 2 2 ♣ 7 7 ♣ 4 4</p> <p>Opt res: EW 4H;-450</p> <p>E W N 9 9 ♥ 5 5 ♦ 11 11 ♣ 6 6 ♣ 9 9</p>

<p>16 ♠ 8654 ♥ 86532 ♦ A92 ♣ 8</p> <p>♠ JT9 ♥ KT9 ♦ - ♣ KQJT763</p> <p>♠ A73 ♥ QJ4 ♦ QT7643 ♣ A</p> <p>♠ KQ2 ♥ A7 ♦ KJ85 ♣ 9542</p> <p>4 10 13 13</p>	<table border="1"> <tr><th>N</th><th>S</th></tr> <tr><td>4</td><td>4</td></tr> <tr><td>6</td><td>6</td></tr> <tr><td>6</td><td>6</td></tr> <tr><td>7</td><td>7</td></tr> <tr><td>2</td><td>2</td></tr> </table> <p>Opt res: E 5C;-600</p> <table border="1"> <tr><th>E</th><th>W</th></tr> <tr><td>8</td><td>7</td></tr> <tr><td>6</td><td>6</td></tr> <tr><td>5</td><td>5</td></tr> <tr><td>6</td><td>6</td></tr> <tr><td>11</td><td>10</td></tr> </table>	N	S	4	4	6	6	6	6	7	7	2	2	E	W	8	7	6	6	5	5	6	6	11	10	<p>17 ♠ A93 ♥ KQT73 ♦ AK2 ♣ Q5</p> <p>♠ 4 ♥ A64 ♦ J853 ♣ T9872</p> <p>♠ KQ8752 ♥ J95 ♦ - ♣ J643</p> <p>♠ JT6 ♥ 82 ♦ QT9764 ♣ AK</p> <p>18 5 7 10</p>	<table border="1"> <tr><th>N</th><th>S</th></tr> <tr><td>10</td><td>10</td></tr> <tr><td>6</td><td>6</td></tr> <tr><td>8</td><td>8</td></tr> <tr><td>11</td><td>11</td></tr> <tr><td>5</td><td>4</td></tr> </table> <p>Opt res: NS 3N;430</p> <table border="1"> <tr><th>E</th><th>W</th></tr> <tr><td>1</td><td>2</td></tr> <tr><td>6</td><td>6</td></tr> <tr><td>4</td><td>4</td></tr> <tr><td>1</td><td>1</td></tr> <tr><td>7</td><td>7</td></tr> </table>	N	S	10	10	6	6	8	8	11	11	5	4	E	W	1	2	6	6	4	4	1	1	7	7	<p>18 ♠ KJT6 ♥ KQ4 ♦ QJT ♣ 732</p> <p>♠ 82 ♥ T82 ♦ K765 ♣ T865</p> <p>♠ A97 ♥ A763 ♦ 984 ♣ KQ9</p> <p>♠ Q543 ♥ J95 ♦ A32 ♣ AJ4</p> <p>12 3 13 12</p>	<table border="1"> <tr><th>N</th><th>S</th></tr> <tr><td>8</td><td>8</td></tr> <tr><td>9</td><td>9</td></tr> <tr><td>7</td><td>7</td></tr> <tr><td>8</td><td>8</td></tr> <tr><td>7</td><td>7</td></tr> </table> <p>Opt res: NS 1S;140</p> <table border="1"> <tr><th>E</th><th>W</th></tr> <tr><td>5</td><td>5</td></tr> <tr><td>4</td><td>4</td></tr> <tr><td>5</td><td>5</td></tr> <tr><td>5</td><td>5</td></tr> <tr><td>6</td><td>6</td></tr> </table>	N	S	8	8	9	9	7	7	8	8	7	7	E	W	5	5	4	4	5	5	5	5	6	6
N	S																																																																												
4	4																																																																												
6	6																																																																												
6	6																																																																												
7	7																																																																												
2	2																																																																												
E	W																																																																												
8	7																																																																												
6	6																																																																												
5	5																																																																												
6	6																																																																												
11	10																																																																												
N	S																																																																												
10	10																																																																												
6	6																																																																												
8	8																																																																												
11	11																																																																												
5	4																																																																												
E	W																																																																												
1	2																																																																												
6	6																																																																												
4	4																																																																												
1	1																																																																												
7	7																																																																												
N	S																																																																												
8	8																																																																												
9	9																																																																												
7	7																																																																												
8	8																																																																												
7	7																																																																												
E	W																																																																												
5	5																																																																												
4	4																																																																												
5	5																																																																												
5	5																																																																												
6	6																																																																												
<p>19 ♠ KJT9 ♥ 3 ♦ T854 ♣ 7652</p> <p>♠ Q62 ♥ 8 ♦ J97632 ♣ AQT</p> <p>♠ 853 ♥ AQJT6 ♦ A ♣ K984</p> <p>♠ A74 ♥ K97542 ♦ KQ ♣ J3</p> <p>4 9 14 13</p>	<table border="1"> <tr><th>N</th><th>S</th></tr> <tr><td>5</td><td>5</td></tr> <tr><td>6</td><td>6</td></tr> <tr><td>6</td><td>6</td></tr> <tr><td>5</td><td>5</td></tr> <tr><td>4</td><td>4</td></tr> </table> <p>Opt res: EW 1D/1C;-90</p> <table border="1"> <tr><th>E</th><th>W</th></tr> <tr><td>7</td><td>7</td></tr> <tr><td>7</td><td>7</td></tr> <tr><td>7</td><td>7</td></tr> <tr><td>8</td><td>8</td></tr> <tr><td>8</td><td>8</td></tr> </table>	N	S	5	5	6	6	6	6	5	5	4	4	E	W	7	7	7	7	7	7	8	8	8	8	<p>20 ♠ J2 ♥ JT5 ♦ AQ5 ♣ K8432</p> <p>♠ KQ854 ♥ 874 ♦ 873 ♣ J5</p> <p>♠ 7 ♥ AQ9 ♦ KJT9642 ♣ QT</p> <p>♠ AT963 ♥ K632 ♦ - ♣ A976</p> <p>11 6 12 11</p>	<table border="1"> <tr><th>N</th><th>S</th></tr> <tr><td>9</td><td>9</td></tr> <tr><td>9</td><td>8</td></tr> <tr><td>10</td><td>10</td></tr> <tr><td>6</td><td>6</td></tr> <tr><td>11</td><td>11</td></tr> </table> <p>Opt res: NS 4H;620</p> <table border="1"> <tr><th>E</th><th>W</th></tr> <tr><td>3</td><td>3</td></tr> <tr><td>4</td><td>4</td></tr> <tr><td>3</td><td>3</td></tr> <tr><td>7</td><td>7</td></tr> <tr><td>2</td><td>2</td></tr> </table>	N	S	9	9	9	8	10	10	6	6	11	11	E	W	3	3	4	4	3	3	7	7	2	2	<p>21 ♠ AQ9853 ♥ KQJ ♦ 82 ♣ J5</p> <p>♠ 76 ♥ A6 ♦ QJ964 ♣ AKT8</p> <p>♠ T42 ♥ T7532 ♦ A7 ♣ Q73</p> <p>♠ KJ ♥ 984 ♦ KT53 ♣ 9642</p> <p>13 14 6 7</p>	<table border="1"> <tr><th>N</th><th>S</th></tr> <tr><td>7</td><td>7</td></tr> <tr><td>9</td><td>9</td></tr> <tr><td>6</td><td>6</td></tr> <tr><td>4</td><td>4</td></tr> <tr><td>4</td><td>4</td></tr> </table> <p>Opt res: EW 4DX;100</p> <table border="1"> <tr><th>E</th><th>W</th></tr> <tr><td>6</td><td>6</td></tr> <tr><td>4</td><td>4</td></tr> <tr><td>7</td><td>7</td></tr> <tr><td>9</td><td>9</td></tr> <tr><td>8</td><td>8</td></tr> </table>	N	S	7	7	9	9	6	6	4	4	4	4	E	W	6	6	4	4	7	7	9	9	8	8
N	S																																																																												
5	5																																																																												
6	6																																																																												
6	6																																																																												
5	5																																																																												
4	4																																																																												
E	W																																																																												
7	7																																																																												
7	7																																																																												
7	7																																																																												
8	8																																																																												
8	8																																																																												
N	S																																																																												
9	9																																																																												
9	8																																																																												
10	10																																																																												
6	6																																																																												
11	11																																																																												
E	W																																																																												
3	3																																																																												
4	4																																																																												
3	3																																																																												
7	7																																																																												
2	2																																																																												
N	S																																																																												
7	7																																																																												
9	9																																																																												
6	6																																																																												
4	4																																																																												
4	4																																																																												
E	W																																																																												
6	6																																																																												
4	4																																																																												
7	7																																																																												
9	9																																																																												
8	8																																																																												
<p>22 ♠ QJ75 ♥ 83 ♦ AJ9 ♣ AK96</p> <p>♠ KT83 ♥ QT76 ♦ KQ6 ♣ 42</p> <p>♠ A42 ♥ AK52 ♦ 2 ♣ QT853</p> <p>♠ 96 ♥ J94 ♦ T87543 ♣ J7</p> <p>15 10 13 2</p>	<table border="1"> <tr><th>N</th><th>S</th></tr> <tr><td>4</td><td>4</td></tr> <tr><td>5</td><td>5</td></tr> <tr><td>3</td><td>3</td></tr> <tr><td>7</td><td>7</td></tr> <tr><td>4</td><td>4</td></tr> </table> <p>Opt res: EW 4H;-620</p> <table border="1"> <tr><th>E</th><th>W</th></tr> <tr><td>8</td><td>8</td></tr> <tr><td>8</td><td>8</td></tr> <tr><td>10</td><td>10</td></tr> <tr><td>6</td><td>6</td></tr> <tr><td>9</td><td>9</td></tr> </table>	N	S	4	4	5	5	3	3	7	7	4	4	E	W	8	8	8	8	10	10	6	6	9	9	<p>23 ♠ T87652 ♥ 3 ♦ QJT5 ♣ 74</p> <p>♠ K94 ♥ T94 ♦ 8643 ♣ J53</p> <p>♠ AQ3 ♥ Q5 ♦ A972 ♣ KT98</p> <p>♠ J ♥ AKJ8762 ♦ K ♣ AQ62</p> <p>3 4 15 18</p>	<table border="1"> <tr><th>N</th><th>S</th></tr> <tr><td>8</td><td>8</td></tr> <tr><td>8</td><td>8</td></tr> <tr><td>8</td><td>8</td></tr> <tr><td>7</td><td>7</td></tr> <tr><td>8</td><td>8</td></tr> </table> <p>Opt res: NS 1N;120</p> <table border="1"> <tr><th>E</th><th>W</th></tr> <tr><td>4</td><td>4</td></tr> <tr><td>5</td><td>4</td></tr> <tr><td>4</td><td>3</td></tr> <tr><td>6</td><td>6</td></tr> <tr><td>5</td><td>5</td></tr> </table>	N	S	8	8	8	8	8	8	7	7	8	8	E	W	4	4	5	4	4	3	6	6	5	5	<p>24 ♠ AK7542 ♥ AT63 ♦ 9 ♣ J3</p> <p>♠ - ♥ 9754 ♦ AT642 ♣ 7652</p> <p>♠ QJT96 ♥ K8 ♦ 5 ♣ AKQT4</p> <p>♠ 83 ♥ QJ2 ♦ KQJ873 ♣ 98</p> <p>12 4 15 9</p>	<table border="1"> <tr><th>N</th><th>S</th></tr> <tr><td>5</td><td>5</td></tr> <tr><td>6</td><td>6</td></tr> <tr><td>7</td><td>7</td></tr> <tr><td>6</td><td>6</td></tr> <tr><td>3</td><td>3</td></tr> </table> <p>Opt res: EW 3C;-130</p> <table border="1"> <tr><th>E</th><th>W</th></tr> <tr><td>7</td><td>7</td></tr> <tr><td>7</td><td>7</td></tr> <tr><td>6</td><td>6</td></tr> <tr><td>7</td><td>7</td></tr> <tr><td>10</td><td>10</td></tr> </table>	N	S	5	5	6	6	7	7	6	6	3	3	E	W	7	7	7	7	6	6	7	7	10	10
N	S																																																																												
4	4																																																																												
5	5																																																																												
3	3																																																																												
7	7																																																																												
4	4																																																																												
E	W																																																																												
8	8																																																																												
8	8																																																																												
10	10																																																																												
6	6																																																																												
9	9																																																																												
N	S																																																																												
8	8																																																																												
8	8																																																																												
8	8																																																																												
7	7																																																																												
8	8																																																																												
E	W																																																																												
4	4																																																																												
5	4																																																																												
4	3																																																																												
6	6																																																																												
5	5																																																																												
N	S																																																																												
5	5																																																																												
6	6																																																																												
7	7																																																																												
6	6																																																																												
3	3																																																																												
E	W																																																																												
7	7																																																																												
7	7																																																																												
6	6																																																																												
7	7																																																																												
10	10																																																																												
<p>25 ♠ - ♥ 7632 ♦ AKQJ953 ♣ J8</p> <p>♠ J8 ♥ KQT ♦ 862 ♣ AQT73</p> <p>♠ AKQ6 ♥ 984 ♦ T ♣ 96542</p> <p>♠ T975432 ♥ AJ5 ♦ 74 ♣ K</p> <p>11 12 9 8</p>	<table border="1"> <tr><th>N</th><th>S</th></tr> <tr><td>4</td><td>4</td></tr> <tr><td>6</td><td>6</td></tr> <tr><td>6</td><td>6</td></tr> <tr><td>9</td><td>9</td></tr> <tr><td>2</td><td>2</td></tr> </table> <p>Opt res: NS 4DX;-100</p> <table border="1"> <tr><th>E</th><th>W</th></tr> <tr><td>5</td><td>5</td></tr> <tr><td>7</td><td>7</td></tr> <tr><td>6</td><td>6</td></tr> <tr><td>3</td><td>3</td></tr> <tr><td>9</td><td>10</td></tr> </table>	N	S	4	4	6	6	6	6	9	9	2	2	E	W	5	5	7	7	6	6	3	3	9	10	<p>26 ♠ AJ832 ♥ A62 ♦ T94 ♣ 98</p> <p>♠ T64 ♥ JT8743 ♦ K7 ♣ 32</p> <p>♠ 5 ♥ K5 ♦ AJ632 ♣ AQJT4</p> <p>♠ KQ97 ♥ Q9 ♦ Q85 ♣ K765</p> <p>9 4 15 12</p>	<table border="1"> <tr><th>N</th><th>S</th></tr> <tr><td>7</td><td>7</td></tr> <tr><td>8</td><td>8</td></tr> <tr><td>5</td><td>5</td></tr> <tr><td>5</td><td>5</td></tr> <tr><td>4</td><td>4</td></tr> </table> <p>Opt res: NS 2S;110</p> <table border="1"> <tr><th>E</th><th>W</th></tr> <tr><td>5</td><td>5</td></tr> <tr><td>4</td><td>4</td></tr> <tr><td>8</td><td>8</td></tr> <tr><td>8</td><td>8</td></tr> <tr><td>8</td><td>8</td></tr> </table>	N	S	7	7	8	8	5	5	5	5	4	4	E	W	5	5	4	4	8	8	8	8	8	8																										
N	S																																																																												
4	4																																																																												
6	6																																																																												
6	6																																																																												
9	9																																																																												
2	2																																																																												
E	W																																																																												
5	5																																																																												
7	7																																																																												
6	6																																																																												
3	3																																																																												
9	10																																																																												
N	S																																																																												
7	7																																																																												
8	8																																																																												
5	5																																																																												
5	5																																																																												
4	4																																																																												
E	W																																																																												
5	5																																																																												
4	4																																																																												
8	8																																																																												
8	8																																																																												
8	8																																																																												