

第14回伊賀杯 Session 2 Section A 2017年1月22日(日)

1

♠9875
♥Q3
♦Q1097
♣Q86

♠42
♥J98764
♦K6
♣543

♠KQ3
♥K52
♦43
♣AJ1072

♠AJ106
♥A10
♦AJ852
♣K9

N-S	E-W	Contract	N-S	E-W	MP[%]
3	17	4S N 4	420		100.00
15	5	1NT S 4	180		93.75
1	10	2S N 4	170		87.50
16	4	3S S 3	140		81.25
10	1	3D S 4	130		68.75
14	6	3D S 4	130		68.75
11	9	3D S 4	130		68.75
7	13	Av+			60.00
13	7	3H W-1	50		50.00
2	18	3H W-1	50		50.00
8	12	3H W-1	50		50.00
5	15	4S S-1		50	25.00
6	14	4D N-1		50	25.00
4	16	1NT S-1		50	25.00
18	2	1NT S-1		50	25.00
12	8	1NT S-1		50	25.00
9	11	5D S-2		100	6.25
17	3	2H W 2		110	0.00

2

♠QJ642
♥97
♦10764
♣104

♠97
♥AQ862
♦K985
♣AQ

♠K853
♥K43
♦AJ
♣J753

♠A10
♥J105
♦Q32
♣K9862

N-S	E-W	Contract	N-S	E-W	MP[%]
13	7	6H W-3	150		100.00
9	11	6H W-2	100		93.75
5	15	6H W-1	50		78.13
10	1	4H W-1	50		78.13
2	18	4H W-1	50		78.13
15	5	4H W-1	50		78.13
17	3	3NT W 3		400	62.50
7	13	Av+			60.00
11	9	4H W 4		420	34.38
16	4	4H W 4		420	34.38
1	10	4H W 4		420	34.38
18	2	4H W 4		420	34.38
12	8	4H W 4		420	34.38
6	14	4H W 4		420	34.38
14	6	4H W 4		420	34.38
8	12	4H W 4		420	34.38
3	17	3NT W 4		430	6.25
4	16	4H W 5		450	0.00

3

♠3
♥AKJ1065
♦10765
♣97

♠KQJ8
♥73
♦942
♣10843

♠A97642
♥984
♦8
♣KQJ

♠105
♥Q2
♦AKQJ3
♣A652

N-S	E-W	Contract	N-S	E-W	MP[%]
7	13	Av+			60.00
10	1	4H S 6	480		59.38
15	5	4H S 6	480		59.38
1	10	4H S 6	480		59.38
17	3	4H S 6	480		59.38
2	18	4H S 6	480		59.38
6	14	4H S 6	480		59.38
5	15	4H S 6	480		59.38
13	7	4H S 6	480		59.38
16	4	4H N 6	480		59.38
14	6	4H N 6	480		59.38
8	12	4H N 6	480		59.38
3	17	4H N 6	480		59.38
12	8	4H N 6	480		59.38
11	9	4H N 6	480		59.38
18	2	5D S 6	420		9.38
9	11	5D S 6	420		9.38
4	16	3D S 6	170		0.00

4

♠Q954
♥AK82
♦3
♣A754

♠107
♥754
♦AQ985
♣Q63

♠KJ32
♥QJ93
♦64
♣K98

♠A86
♥106
♦KJ1072
♣J102

N-S	E-W	Contract	N-S	E-W	MP[%]
7	15	1NT N 2	120		96.88
1	12	1NT N 2	120		96.88
13	9	1NT S 1	90		75.00
2	11	1NT N 1	90		75.00
4	18	1NT N 1	90		75.00
5	17	1NT N 1	90		75.00
15	7	1NT N 1	90		75.00
9	13	Av+			60.00
11	2	1NT W 1		90	56.25
16	6	1NT S-1		100	31.25
8	14	1NT S-1		100	31.25
14	8	1NT S-1		100	31.25
12	1	1NT S-1		100	31.25
17	5	1NT N-1		100	31.25
18	4	1NT N-1		100	31.25
10	3	1NT N-1		100	31.25
6	16	2NT W 2		120	6.25
3	10	1NT S-2		200	0.00

5

♠AQ72
♥107642
♦85
♣J7

♠KJ85
♥AQ5
♦K742
♣A5

♠1063
♥J3
♦AQ3
♣108642

♠94
♥K98
♦J1096
♣KQ93

N-S	E-W	Contract	N-S	E-W	MP[%]
12	1	3NT E-1	50		96.88
18	4	1NT W-1	50		96.88
13	9	1NT W 1		90	84.38
14	8	1NT W 1		90	84.38
9	13	Av+			60.00
8	14	1NT W 2		120	46.88
2	11	1NT W 2		120	46.88
1	12	1NT W 2		120	46.88
10	3	1NT W 2		120	46.88
17	5	1NT W 2		120	46.88
16	6	1NT W 2		120	46.88
15	7	1NT W 2		120	46.88
5	17	1NT W 2		120	46.88
11	2	1NT W 2		120	46.88
7	15	1NT W 2		120	46.88
6	16	2NT W 3		150	6.25
4	18	1NT W 3		150	6.25
3	10	1NT W 3		150	6.25

6

♠52
♥J7
♦AJ1075
♣J963

♠J10876
♥5
♦KQ3
♣K1087

♠Q4
♥K1064
♦84
♣AQ542

♠AK93
♥AQ9832
♦962
♣

N-S	E-W	Contract	N-S	E-W	MP[%]
15	7	3H S 5	200		93.75
1	12	2H S 5	200		93.75
16	6	2H S 5	200		93.75
7	15	3H N 4	170		62.50
5	17	2H S 4	170		62.50
17	5	2H S 4	170		62.50
14	8	2H S 4	170		62.50
10	3	2H S 4	170		62.50
18	4	2H S 4	170		62.50
12	1	2H N 4	170		62.50
9	13	Av+			60.00
2	11	3H S 3	140		25.00
11	2	2H S 3	140		25.00
8	14	2H S 3	140		25.00
6	16	2H S 3	140		25.00
3	10	2H S 3	140		25.00
13	9	2H S 2	110		6.25
4	18	5Dx N-1		100	0.00

第14回伊賀杯 Session 2 Section A 2017年1月22日(日)

7

♠K964
♥K9
♦AJ
♣K10643

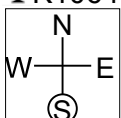

♠A5
♥QJ65432
♦8
♣AJ7

♠732
♥A7
♦K1076432
♣2

♠QJ108
♥108
♦Q95
♣Q985

N-S	E-W	Contract	N-S	E-W	MP[%]
4	11	4D W-3	300		100.00
10	5	3S S 3	140		84.38
15	9	3S N 3	140		84.38
6	18	3S N 3	140		84.38
17	7	3S N 3	140		84.38
11	4	4H E-1	100		68.75
2	13	Av+			60.00
8	16	4S N-1	100		59.38
16	8	3S N-1	100		59.38
14	1	3H E 3	140		50.00
18	6	3H E 4	170		34.38
13	2	3H E 4	170		34.38
12	3	3H E 4	170		34.38
3	12	2H E 4	170		34.38
9	15	3S N-2	200		18.75
1	14	4H E 4	620		6.25
7	17	4H E 4	620		6.25
5	10	4H E 4	620		6.25

8

♠Q974
♥532
♦A
♣QJ972

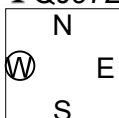

♠A3
♥1096
♦J985432
♣8

♠108652
♥KQ4
♦K6
♣543

♠KJ
♥AJ87
♦Q107
♣AK106

N-S	E-W	Contract	N-S	E-W	MP[%]
17	7	3NT S 5	460		93.75
6	18	3NT S 5	460		93.75
1	14	3NT S 5	460		93.75
7	17	4NT S 4	430		62.50
4	11	3NT S 4	430		62.50
10	5	3NT S 4	430		62.50
11	4	3NT S 4	430		62.50
8	16	3NT S 4	430		62.50
5	10	3NT S 4	430		62.50
12	3	3NT S 4	430		62.50
2	13	Av+			60.00
14	1	4S N 4	420		37.50
9	15	3NT S 3	400		21.88
16	8	3NT S 3	400		21.88
15	9	3NT S 3	400		21.88
3	12	3NT S 3	400		21.88
13	2	4C S 5	150		6.25
18	6	4S N-1		50	0.00

9

♠KQ2
♥K10842
♦AK632
♣

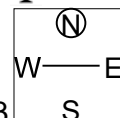

♠863
♥A
♦Q1085
♣KJ862

♠J9
♥65
♦J974
♣109753

♠A10754
♥QJ973
♦
♣AQ4

N-S	E-W	Contract	N-S	E-W	MP[%]
2	13	Av+			60.00
16	8	6S S 6	980		53.13
13	2	6H N 6	980		53.13
3	12	6H N 6	980		53.13
11	4	6H N 6	980		53.13
1	14	6H N 6	980		53.13
10	5	6H N 6	980		53.13
9	15	6H N 6	980		53.13
17	7	6H N 6	980		53.13
8	16	6H N 6	980		53.13
7	17	6H N 6	980		53.13
6	18	6H N 6	980		53.13
15	9	6H N 6	980		53.13
14	1	6H N 6	980		53.13
5	10	6H N 6	980		53.13
12	3	6H N 6	980		53.13
4	11	6H N 6	980		53.13
18	6	5H N 6	480		0.00

10

♠AJ965
♥AQ6
♦J8
♣AK6

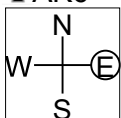

♠1043
♥K983
♦KQ109
♣J4

♠Q87
♥72
♦A54
♣Q8752

♠K2
♥J1054
♦7632
♣1093

N-S	E-W	Contract	N-S	E-W	MP[%]
3	14	3NT N 4	630		96.88
14	3	3NT N 4	630		96.88
1	16	3NT N 3	600		87.50
11	6	1S N 5	200		81.25
16	1	1S N 4	170		68.75
2	15	1S N 4	170		68.75
17	9	1S N 4	170		68.75
4	13	Av+			60.00
5	12	1S N 3	140		43.75
12	5	1S N 3	140		43.75
15	2	1S N 3	140		43.75
8	18	1S N 3	140		43.75
18	8	1S N 3	140		43.75
6	11	1S N 2	110		21.88
9	17	1S N 2	110		21.88
7	10	1S N 1	80		12.50
13	4	3NT S-1	100		6.25
10	7	3NT N-3	300		0.00

11

♠K104
♥3
♦54
♣J1096432

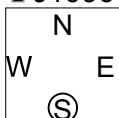

♠Q3
♥AQJ10984
♦72
♣Q7

♠J87652
♥62
♦J83
♣K8

♠A9
♥K75
♦AKQ1096
♣A5

N-S	E-W	Contract	N-S	E-W	MP[%]
8	18	5Hx E-4	800		100.00
5	12	3NT S 6	490		93.75
1	16	3NT S 5	460		87.50
15	2	3NT S 4	430		71.88
9	17	3NT S 4	430		71.88
11	6	3NT S 4	430		71.88
10	7	3NT S 4	430		71.88
4	13	Av+			60.00
18	8	5D S 5	400		40.63
14	3	5C N 5	400		40.63
6	11	5C N 5	400		40.63
13	4	5C N 5	400		40.63
12	5	3NT S 3	400		40.63
16	1	3NT S 3	400		40.63
3	14	3H E-2	100		18.75
2	15	6C S-1		50	9.38
17	9	6C N-1		50	9.38
7	10	7Cx N-2	300		0.00

12

♠864
♥Q632
♦8
♣Q10764

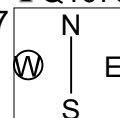

♠52
♥A75
♦10752
♣A952

♠KJ1097
♥J8
♦AQ64
♣J8

♠AQ3
♥K1094
♦KJ93
♣K3

N-S	E-W	Contract	N-S	E-W	MP[%]
10	7	2D W-3	150		100.00
8	18	3S W-2	100		87.50
18	8	2S W-2	100		87.50
5	12	2S W-2	100		87.50
13	4	2S W-1	50		62.50
17	9	2S W-1	50		62.50
6	11	2S W-1	50		62.50
1	16	2S W-1	50		62.50
14	3	2S W-1	50		62.50
4	13	Av+			60.00
7	10	2D W 2		90	43.75
2	15	3H N-1	100		37.50
12	5	2S W 2	110		21.88
9	17	2S W 2	110		21.88
16	1	2S W 2	110		21.88
15	2	2S W 2	110		21.88
11	6	3Cx N-2	500		3.13
3	14	3Cx N-2	500		3.13

第14回伊賀杯 Session 2 Section A 2017年1月22日(日)

13

♠AK73
♥10
♦AQJ106
♣A74

♠Q10985 ♠J62
♥95 ♥AK2
♦K8 ♦9742
♣10852 ♣Q96

W — E
N — S

♠4
♥QJ87643
♦53
♣KJ3

N-S	E-W	Contract	N-S	E-W	MP[%]
7	12	3NT N 5	660		96.88
18	1	3NT N 5	660		96.88
6	13	Av+			60.00
14	5	4H S 5	650		59.38
2	17	4H S 5	650		59.38
3	16	4H S 5	650		59.38
11	8	4H S 5	650		59.38
10	9	4H S 5	650		59.38
1	18	4H S 5	650		59.38
9	10	4H S 5	650		59.38
17	2	4H S 5	650		59.38
16	3	4H S 5	650		59.38
15	4	4H S 5	650		59.38
4	15	3NT S 4	630		21.88
8	11	3NT N 4	630		21.88
12	7	3NT N 3	600		12.50
13	6	3H S 5	200		3.13
5	14	3H S 5	200		3.13

14

♠K108
♥AJ86
♦AQ6
♣AQ4

♠A63 ♠J9752
♥109532 ♥7
♦J103 ♦K98752
♣32 ♣6

W — E
N — S

♠Q4
♥KQ4
♦4
♣KJ109875

N-S	E-W	Contract	N-S	E-W	MP[%]
14	5	6NT N 6	990		68.75
11	8	6NT N 6	990		68.75
13	6	6NT N 6	990		68.75
3	16	6NT N 6	990		68.75
10	9	6NT N 6	990		68.75
12	7	6NT N 6	990		68.75
1	18	6NT N 6	990		68.75
9	10	6NT N 6	990		68.75
8	11	6NT N 6	990		68.75
16	3	6NT N 6	990		68.75
2	17	6NT N 6	990		68.75
6	13	Av+			60.00
4	15	6C S 6	920		28.13
7	12	6C N 6	920		28.13
5	14	4NT N 7	520		18.75
17	2	3NT N 6	490		9.38
18	1	3NT N 6	490		9.38
15	4	4H N 4	420		0.00

15

♠AQ10982
♥J2
♦KJ
♣K96

♠K3 ♠J64
♥K108 ♥A97643
♦Q1085 ♦92
♣J432 ♣A5

W — E
N — S

♠75
♥Q5
♦A7643
♣Q1087

N-S	E-W	Contract	N-S	E-W	MP[%]
5	14	3S N 3	140		78.13
17	2	3S N 3	140		78.13
12	7	3S N 3	140		78.13
3	16	3S N 3	140		78.13
18	1	3S N 3	140		78.13
15	4	3S N 3	140		78.13
10	9	2S N 3	140		78.13
4	15	2S N 3	140		78.13
6	13	Av+			60.00
7	12	2S N 2	110		50.00
1	18	3H E-1	50		34.38
9	10	3H E-1	50		34.38
8	11	3H E-1	50		34.38
2	17	3H E-1	50		34.38
11	8	4S N-1	100		12.50
16	3	4S N-1	100		12.50
14	5	4S N-1	100		12.50
13	6	5C N-5	500		0.00

16

♠6
♥AKJ4
♦Q975
♣A987

♠AK9852 ♠Q103
♥Q5 ♥73
♦A10 ♦KJ8642
♣1043 ♣K2

W — E
N — S

♠J74
♥109862
♦3
♣QJ65

N-S	E-W	Contract	N-S	E-W	MP[%]
6	15	4H S 4	420		90.63
4	17	4H S 4	420		90.63
3	18	4H S 4	420		90.63
10	2	4H S 4	420		90.63
5	16	3H S 4	170		75.00
16	5	4S W-1	100		62.50
11	1	4S W-1	100		62.50
17	4	4S W-1	100		62.50
8	13	Av+			60.00
13	8	5Hx S-1	100		46.88
1	11	4Hx S-1	100		46.88
15	6	3S W 3	140		31.25
12	9	3S W 3	140		31.25
9	12	2S W 3	140		31.25
14	7	3S W 4	170		12.50
2	10	2S W 4	170		12.50
7	14	2S W 4	170		12.50
18	3	4S W 4	620		0.00

17

♠A7432
♥K85
♦KJ
♣K108

♠1096 ♠KQJ
♥Q10932 ♥AJ
♦98 ♦Q753
♣Q32 ♣J974

W — E
N — S

♠85
♥764
♦A10642
♣A65

N-S	E-W	Contract	N-S	E-W	MP[%]
3	18	2NT N 4	180		100.00
2	10	2S N 4	170		90.63
12	9	2S N 4	170		90.63
10	2	1NT S 3	150		81.25
15	6	2S N 3	140		62.50
5	16	2S N 3	140		62.50
7	14	2S N 3	140		62.50
17	4	2S N 3	140		62.50
6	15	2S N 3	140		62.50
8	13	Av+			60.00
1	11	2S N 2	110		37.50
18	3	2S N 2	110		37.50
9	12	2S N 2	110		37.50
13	8	2H E-2	100		15.63
4	17	2H E-2	100		15.63
16	5	2H E-2	100		15.63
11	1	2H E-2	100		15.63
14	7	2NT N-1	50		0.00

18

♠AJ10
♥853
♦KJ3
♣K1054

♠K863 ♠Q74
♥97 ♥QJ62
♦A96 ♦8742
♣AJ32 ♣86

W — E
N — S

♠952
♥AK104
♦Q105
♣Q97

N-S	E-W	Contract	N-S	E-W	MP[%]
5	16	1NT E-4	200		100.00
15	6	2H S 4	170		93.75
11	1	1S W-3	150		75.00
3	18	1S E-3	150		75.00
7	14	1NT N 3	150		75.00
10	2	1NT N 3	150		75.00
1	11	1NT N 3	150		75.00
8	13	Av+			60.00
16	5	1NT N 2	120		56.25
13	8	2S N 2	110		50.00
9	12	1S W-2	100		28.13
2	10	1S W-2	100		28.13
4	17	1S W-2	100		28.13
18	3	1S W-2	100		28.13
6	15	1S W-2	100		28.13
14	7	1NT E-2	100		28.13
12	9	1S W-1	50		3.13
17	4	1NT E-1	50		3.13

第14回伊賀杯 Session 2 Section A 2017年1月22日(日)

19

♠ 1076
♥ J7
♦ QJ109
♣ A1096

♠ 853
♥ AK42
♦ A43
♣ K74

♠ KQ2
♥ Q53
♦ 875
♣ QJ52

♠ AJ94
♥ 10986
♦ K62
♣ 83

N E W E
N S

N-S	E-W	Contract	N-S	E-W	MP[%]
2	12	3NT W-1	100		96.88
18	5	3C E-1	100		96.88
12	2	1NT W 1		90	62.50
10	4	1NT W 1		90	62.50
5	18	1NT W 1		90	62.50
14	9	1NT W 1		90	62.50
4	10	1NT W 1		90	62.50
9	14	1NT W 1		90	62.50
16	7	1NT W 1		90	62.50
3	11	1NT W 1		90	62.50
6	17	1NT W 1		90	62.50
1	13	Av+			60.00
17	6	1NT W 2		120	18.75
13	1	1NT W 2		120	18.75
15	8	1NT W 2		120	18.75
11	3	1NT W 2		120	18.75
7	16	1NT E 2		120	18.75
8	15	2NT E 3		150	0.00

20

♠ AQJ972
♥ J9
♦ K5
♣ 643

♠ 543
♥ A7532
♦ A10
♣ 1087

♠ K10
♥ 1086
♦ J6
♣ AKQ952

♠ 86
♥ KQ4
♦ Q987432
♣ J

N E W E
N S

N-S	E-W	Contract	N-S	E-W	MP[%]
11	3	4C W-2	200		100.00
18	5	3S N 4	170		90.63
5	18	2S N 4	170		90.63
12	2	3D S 5	150		81.25
9	14	2S N 3	140		68.75
6	17	2S N 3	140		68.75
10	4	2S N 3	140		68.75
1	13	Av+			60.00
2	12	2D S 4	130		56.25
16	7	4C W-1	100		28.13
4	10	3H E-1	100		28.13
7	16	3C W-1	100		28.13
3	11	3C W-1	100		28.13
13	1	3C W-1	100		28.13
14	9	3C W-1	100		28.13
15	8	3C W-1	100		28.13
8	15	3C W-1	100		28.13
17	6	3C W 3		110	0.00

21

♠ 1093
♥ 95
♦ 1072
♣ Q10752

♠ QJ754
♥ 73
♦ KJ6
♣ 943

♠ A62
♥ AKJ8642
♦ 5
♣ A6

♠ K8
♥ Q10
♦ AQ9843
♣ KJ8

N E W E
N S

N-S	E-W	Contract	N-S	E-W	MP[%]
10	4	4S E-1	50		100.00
6	17	2H W 4		170	87.50
5	18	2H W 4		170	87.50
2	12	2H W 4		170	87.50
16	7	3H W 5		200	71.88
4	10	3H E 5		200	71.88
1	13	Av+			60.00
13	1	4S E 4		420	40.63
11	3	4H W 4		420	40.63
15	8	4H W 4		420	40.63
14	9	4H W 4		420	40.63
3	11	4H W 4		420	40.63
18	5	4H W 4		420	40.63
9	14	4H W 4		420	40.63
17	6	4H W 4		420	40.63
12	2	3NT E 4		430	12.50
8	15	4H W 5		450	3.13
7	16	4H W 5		450	3.13

22

♠ AQ9
♥ K8
♦ KJ92
♣ Q842

♠ 64
♥ Q1087653
♦ A963
♣ A963

♠ K753
♥ QJ542
♦ A
♣ K75

♠ J1082
♥ A109763
♦ 4
♣ J10

N E W E
N S

N-S	E-W	Contract	N-S	E-W	MP[%]
11	5	1Hx W-2	500		100.00
1	15	4D E-4	400		87.50
8	17	3NT W-4	400		87.50
12	4	3NT N 3	400		87.50
15	1	3D E-3	300		75.00
3	13	Av+			60.00
10	6	3D E-2	200		56.25
2	14	3D E-2	200		56.25
7	18	3D E-2	200		56.25
6	10	3D E-2	200		56.25
5	11	1Hx W-1	200		56.25
17	8	2D E-1	100		34.38
9	16	2D E-1	100		34.38
14	2	2D E 2		90	25.00
16	9	4H S-2		100	12.50
4	12	3S N-2		100	12.50
13	3	3Hx S-1		100	12.50
18	7	2S N-3		150	0.00

23

♠ 109
♥ J983
♦ AQ9
♣ QJ42

♠ KQ7
♥ AQ5
♦ KJ7632
♣ K

♠ J53
♥ 1064
♦ 1085
♣ 8753

♠ A8642
♥ K72
♦ 4
♣ A1096

N E W E
N S

N-S	E-W	Contract	N-S	E-W	MP[%]
10	6	3Cx S 5	1070		100.00
7	18	4D E-2	200		87.50
17	8	2NTxE-1	200		87.50
13	3	2Dx E-1	200		87.50
11	5	2NT N 4	180		75.00
2	14	2NT N 3	150		68.75
18	7	2S S 3	140		62.50
3	13	Av+			60.00
16	9	2NT N 2	120		43.75
1	15	2NT N 2	120		43.75
6	10	2NT N 2	120		43.75
15	1	2NT N 2	120		43.75
9	16	2NT N 2	120		43.75
4	12	3C S 3	110		25.00
14	2	2D E-1	100		15.63
12	4	2D E-1	100		15.63
8	17	2NT N-1		100	6.25
5	11	2NT N-2		200	0.00

24

♠ K1087
♥ K7
♦ J2
♣ AKJ53

♠ Q6
♥ AQ965
♦ K93
♣ 1074

♠ 532
♥ 842
♦ AQ6
♣ Q982

♠ AJ94
♥ J103
♦ 108754
♣ 6

N E W E
N S

N-S	E-W	Contract	N-S	E-W	MP[%]
1	15	2S S 4	170		87.50
18	7	2S N 4	170		87.50
11	5	2S N 4	170		87.50
6	10	2S N 4	170		87.50
9	16	2S N 4	170		87.50
3	13	Av+			60.00
13	3	3S S 3	140		53.13
17	8	2S N 3	140		53.13
10	6	2S N 3	140		53.13
12	4	2S N 3	140		53.13
5	11	2S N 3	140		53.13
2	14	2S N 3	140		53.13
15	1	3C N 3	110		28.13
16	9	2S N 2	110		28.13
8	17	1NT N 1		90	12.50
4	12	1NT N 1		90	12.50
7	18	1NT N 1		90	12.50
14	2	1NT N-1		50	0.00

第14回伊賀杯 Session 2 Section A 2017年1月22日(日)

25

♠AK86
♥4
♦Q86
♣Q10742

♠J53
♥AQ873
♦AK
♣AK3

♠Q74
♥1092
♦109743
♣65

♠1092
♥KJ65
♦J52
♣J98

(N)
W—E
S

26

♠1076
♥J42
♦A108
♣A743

♠J95
♥6
♦J9542
♣K1085

♠K8432
♥1085
♦76
♣J62

♠AQ
♥AKQ973
♦KQ3
♣Q9

(N)
W—E
S

27

♠AQJ84
♥9
♦K86
♣AQ94

♠10763
♥85
♦J1074
♣1086

♠K7432
♥AQ92
♦KJ32

♠K952
♥AQJ106
♦53
♣75

(N)
W—E
S

N-S	E-W	Contract	N-S	E-W	MP[%]
15	3	3NT W-3	300		100.00
4	14	2NT W-2	200		78.13
8	10	2NT W-2	200		78.13
17	1	2NT W-2	200		78.13
7	11	2NT W-2	200		78.13
16	2	2NT W-2	200		78.13
1	17	2NT W-2	200		78.13
5	13	Av+			60.00
6	12	3NT W-1	100		43.75
18	9	3D E-1	100		43.75
12	6	2NT W-1	100		43.75
3	15	2NT W-1	100		43.75
2	16	2NT W-1	100		43.75
11	7	1NT S 1	90		25.00
13	5	2D E 2		90	18.75
9	18	2NT W 2		120	9.38
14	4	2NT W 2		120	9.38
10	8	2H W 4		170	0.00

N-S	E-W	Contract	N-S	E-W	MP[%]
15	3	6H S 7	1460		100.00
11	7	6NT N 6	1440		90.63
14	4	6NT N 6	1440		90.63
5	13	Av+			60.00
6	12	6H S 6	1430		59.38
17	1	6H S 6	1430		59.38
7	11	6H S 6	1430		59.38
16	2	6H S 6	1430		59.38
13	5	6H S 6	1430		59.38
4	14	6H S 6	1430		59.38
12	6	6H S 6	1430		59.38
18	9	6H S 6	1430		59.38
1	17	4NT S 6	690		31.25
10	8	4H S 6	680		15.63
8	10	4H S 6	680		15.63
2	16	4H S 6	680		15.63
3	15	4H N 6	680		15.63
9	18	7H S-1		100	0.00

N-S	E-W	Contract	N-S	E-W	MP[%]
8	10	5Cx W-6	1400		100.00
2	16	4S N 5	450		81.25
3	15	4S N 5	450		81.25
12	6	4S N 5	450		81.25
4	14	4S N 5	450		81.25
1	17	4S N 5	450		81.25
5	13	Av+			60.00
10	8	4S N 4	420		37.50
6	12	4S N 4	420		37.50
9	18	4S N 4	420		37.50
7	11	4S N 4	420		37.50
14	4	4S N 4	420		37.50
15	3	4S N 4	420		37.50
18	9	4S N 4	420		37.50
11	7	4S N 4	420		37.50
16	2	4S N 4	420		37.50
13	5	2Hx E-2	300		6.25
17	1	4S N-1		50	0.00

<p>1 ♠ 9875 ♥ Q3 ♦ QT97 ♣ Q86</p> <p>♠ 42 ♥ J98764 ♦ K6 ♣ 543</p> <p>♠ KQ3 ♥ K52 ♦ 43 ♣ AJT72</p> <p>♠ AJT6 ♥ AT ♦ AJ852 ♣ K9</p> <p>6 4 13 17</p>	<p>N S N 7 7 ♥ 10 10 ♦ 5 5 ♣ 9 9 5 5</p> <p>Opt res: NS 4S;420</p> <p>E W N 4 4 ♥ 3 3 ♦ 8 8 ♣ 3 3 7 7</p>	<p>2 ♠ QJ642 ♥ 97 ♦ T764 ♣ T4</p> <p>E/NS</p> <p>♠ 97 ♥ AQ862 ♦ K985 ♣ AQ</p> <p>♠ K853 ♥ K43 ♦ AJ ♣ J753</p> <p>♠ AT ♥ JT5 ♦ Q32 ♣ K9862</p> <p>3 15 12 10</p>	<p>N S N 3 3 ♥ 4 4 ♦ 2 2 ♣ 3 3 4 4</p> <p>Opt res: EW 4H;-450</p> <p>E W N 10 10 ♥ 9 9 ♦ 11 11 ♣ 10 10 9 8</p>	<p>3 ♠ 3 ♥ AKJT65 ♦ T765 ♣ 97</p> <p>S/EW</p> <p>♠ KQJ8 ♥ 73 ♦ 942 ♣ T843</p> <p>♠ A97642 ♥ 984 ♦ 8 ♣ KQJ</p> <p>♠ T5 ♥ Q2 ♦ AKQJ3 ♣ A652</p> <p>8 6 10 16</p>	<p>N S N 7 7 ♥ 4 4 ♦ 12 12 ♣ 12 12 7 7</p> <p>Opt res: EW 6SX;800</p> <p>E W N 1 1 ♥ 9 9 ♦ 1 1 ♣ 1 1 5 5</p>
<p>4 ♠ Q954 ♥ AK82 ♦ 3 ♣ A754</p> <p>W/All</p> <p>♠ T7 ♥ 754 ♦ AQ985 ♣ Q63</p> <p>♠ KJ32 ♥ QJ93 ♦ 64 ♣ K98</p> <p>♠ A86 ♥ T6 ♦ KJT72 ♣ JT2</p> <p>13 8 10 9</p>	<p>N S N 6 6 ♥ 7 7 ♦ 7 6 ♣ 6 7 7 7</p> <p>Opt res: EW 1N;-90</p> <p>E W N 7 7 ♥ 6 6 ♦ 6 6 ♣ 6 6 5 6</p>	<p>5 ♠ AQ72 ♥ T7642 ♦ 85 ♣ J7</p> <p>N/NS</p> <p>♠ KJ85 ♥ AQ5 ♦ K742 ♣ A5</p> <p>♠ T63 ♥ J3 ♦ AQ3 ♣ T8642</p> <p>♠ 94 ♥ K98 ♦ JT96 ♣ KQ93</p> <p>7 17 7 9</p>	<p>N S N 5 5 ♥ 4 4 ♦ 6 6 ♣ 5 5 5 5</p> <p>Opt res: EW 1N;-120</p> <p>E W N 8 8 ♥ 8 8 ♦ 6 6 ♣ 8 8 8 8</p>	<p>6 ♠ 52 ♥ J7 ♦ AJT75 ♣ J963</p> <p>E/EW</p> <p>♠ JT876 ♥ 5 ♦ KQ3 ♣ KT87</p> <p>♠ Q4 ♥ KT64 ♦ 84 ♣ AQ542</p> <p>♠ AK93 ♥ AQ9832 ♦ 962 ♣ -</p> <p>7 9 11 13</p>	<p>N S N 8 8 ♥ 7 7 ♦ 10 10 ♣ 10 10 5 5</p> <p>Opt res: NS 4H;420</p> <p>E W N 5 5 ♥ 6 6 ♦ 2 2 ♣ 2 2 7 7</p>
<p>7 ♠ K964 ♥ K9 ♦ AJ ♣ KT643</p> <p>S/All</p> <p>♠ 732 ♥ A7 ♦ KT76432 ♣ 2</p> <p>♠ A5 ♥ QJ65432 ♦ 8 ♣ AJ7</p> <p>♠ QJT8 ♥ T8 ♦ Q95 ♣ Q985</p> <p>14 7 12 7</p>	<p>N S N 5 5 ♥ 7 7 ♦ 3 3 ♣ 5 5 9 9</p> <p>Opt res: EW 3H;-140</p> <p>E W N 6 6 ♥ 4 4 ♦ 9 9 ♣ 8 8 3 3</p>	<p>8 ♠ Q974 ♥ 532 ♦ A ♣ QJ972</p> <p>W/-</p> <p>♠ T8652 ♥ KQ4 ♦ K6 ♣ 543</p> <p>♠ A3 ♥ T96 ♦ J985432 ♣ 8</p> <p>♠ KJ ♥ AJ87 ♦ QT7 ♣ AKT6</p> <p>9 8 5 18</p>	<p>N S N 10 10 ♥ 8 8 ♦ 9 9 ♣ 5 5 11 11</p> <p>Opt res: NS 4N;430</p> <p>E W N 3 3 ♥ 5 5 ♦ 3 3 ♣ 8 8 2 2</p>	<p>9 ♠ KQ2 ♥ KT842 ♦ AK632 ♣ -</p> <p>N/EW</p> <p>♠ J9 ♥ 65 ♦ J974 ♣ T9753</p> <p>♠ 863 ♥ A ♦ QT85 ♣ KJ862</p> <p>♠ AT754 ♥ QJ973 ♦ - ♣ AQ4</p> <p>15 2 10 13</p>	<p>N S N 12 12 ♥ 12 12 ♦ 12 12 ♣ 9 9 7 7</p> <p>Opt res: NS 6N;990</p> <p>E W N 1 1 ♥ 1 1 ♦ 3 3 ♣ 6 6</p>
<p>10 ♠ AJ965 ♥ AQ6 ♦ J8 ♣ AK6</p> <p>E/All</p> <p>♠ Q87 ♥ 72 ♦ A54 ♣ Q8752</p> <p>♠ T43 ♥ K983 ♦ KQT9 ♣ J4</p> <p>♠ K2 ♥ JT54 ♦ 7632 ♣ T93</p> <p>19 8 9 4</p>	<p>N S N 8 8 ♥ 9 9 ♦ 10 10 ♣ 7 7 7 6</p> <p>Opt res: NS 4H;620</p> <p>E W N 5 5 ♥ 4 4 ♦ 3 3 ♣ 6 6 6 6</p>	<p>11 ♠ KT4 ♥ 3 ♦ 54 ♣ JT96432</p> <p>S/-</p> <p>♠ J87652 ♥ 62 ♦ J83 ♣ K8</p> <p>♠ Q3 ♥ AQJT984 ♦ 72 ♣ Q7</p> <p>♠ A9 ♥ K75 ♦ AKQT96 ♣ A5</p> <p>4 5 11 20</p>	<p>N S N 10 10 ♥ 8 8 ♦ 6 6 ♣ 11 11 11 11</p> <p>Opt res: NS 3N;430</p> <p>E W N 2 2 ♥ 5 5 ♦ 7 7 ♣ 2 2 2 2</p>	<p>12 ♠ 864 ♥ Q632 ♦ 8 ♣ QT764</p> <p>W/NS</p> <p>♠ KJT97 ♥ J8 ♦ AQ64 ♣ J8</p> <p>♠ 52 ♥ A75 ♦ T752 ♣ A952</p> <p>♠ AQ3 ♥ KT94 ♦ KJ93 ♣ K3</p> <p>4 12 8 16</p>	<p>N S N 5 6 ♥ 5 6 ♦ 8 8 ♣ 4 5 7 7</p> <p>Opt res: EW 3DX;100</p> <p>E W N 7 7 ♥ 7 7 ♦ 5 5 ♣ 8 8 6 5</p>
<p>13 ♠ AK73 ♥ T ♦ AQJT6 ♣ A74</p> <p>N/All</p> <p>♠ QT985 ♥ 95 ♦ K8 ♣ T852</p> <p>♠ J62 ♥ AK2 ♦ 9742 ♣ Q96</p> <p>♠ 4 ♥ QJ87643 ♦ 53 ♣ KJ3</p> <p>18 5 10 7</p>	<p>N S N 10 10 ♥ 8 8 ♦ 11 11 ♣ 11 11 10 10</p> <p>Opt res: NS 4H;650</p> <p>E W N 2 2 ♥ 4 4 ♦ 2 2 ♣ 2 2 3 3</p>	<p>14 ♠ KT8 ♥ AJ86 ♦ AQ6 ♣ AQ4</p> <p>E/-</p> <p>♠ A63 ♥ T9532 ♦ JT3 ♣ 32</p> <p>♠ J9752 ♥ 7 ♦ K98752 ♣ 6</p> <p>♠ Q4 ♥ KQ4 ♦ 4 ♣ KJT9875</p> <p>20 5 4 11</p>	<p>N S N 12 12 ♥ 7 6 ♦ 11 10 ♣ 6 5 12 12</p> <p>Opt res: NS 6N;990</p> <p>E W N 1 1 ♥ 5 5 ♦ 2 2 ♣ 7 7 1 1</p>	<p>15 ♠ AQT982 ♥ J2 ♦ KJ ♣ K96</p> <p>S/NS</p> <p>♠ K3 ♥ KT8 ♦ QT85 ♣ J432</p> <p>♠ J64 ♥ A97643 ♦ 92 ♣ A5</p> <p>♠ 75 ♥ Q5 ♦ A7643 ♣ QT87</p> <p>14 9 9 8</p>	<p>N S N 6 6 ♥ 9 9 ♦ 5 5 ♣ 8 8 8 8</p> <p>Opt res: NS 3S;140</p> <p>E W N 7 7 ♥ 4 4 ♦ 8 8 ♣ 4 5 4 4</p>

<p>16 ♠ 6 ♥ AKJ4 ♦ Q975 ♣ A987</p> <p>W/EW</p> <p>♠ AK9852 ♠ QT3 ♥ Q5 ♥ 73 ♦ AT ♦ KJ8642 ♣ T43 ♣ K2</p> <p>14 ♠ J74 13 ♥ T9862 9 ♦ 3 4 ♣ QJ65</p>	<table border="1"> <tr><th>N</th><th>S</th></tr> <tr><td>3</td><td>3</td></tr> <tr><td>2</td><td>2</td></tr> <tr><td>10</td><td>10</td></tr> <tr><td>4</td><td>4</td></tr> <tr><td>9</td><td>9</td></tr> </table> <p>Opt res: NS 5HX;-100</p> <table border="1"> <tr><th>E</th><th>W</th></tr> <tr><td>7</td><td>7</td></tr> <tr><td>10</td><td>10</td></tr> <tr><td>3</td><td>3</td></tr> <tr><td>9</td><td>9</td></tr> <tr><td>4</td><td>4</td></tr> </table>	N	S	3	3	2	2	10	10	4	4	9	9	E	W	7	7	10	10	3	3	9	9	4	4	<p>17 ♠ A7432 ♥ K85 ♦ KJ ♣ KT8</p> <p>N/-</p> <p>♠ T96 ♠ KQJ ♥ QT932 ♥ AJ ♦ 98 ♦ Q753 ♣ Q32 ♣ J974</p> <p>14 ♠ 85 ♥ 764 ♦ AT642 ♣ A65</p>	<table border="1"> <tr><th>N</th><th>S</th></tr> <tr><td>9</td><td>8</td></tr> <tr><td>9</td><td>8</td></tr> <tr><td>7</td><td>7</td></tr> <tr><td>9</td><td>8</td></tr> <tr><td>8</td><td>8</td></tr> </table> <p>Opt res: N 3N;400</p> <table border="1"> <tr><th>E</th><th>W</th></tr> <tr><td>4</td><td>4</td></tr> <tr><td>4</td><td>4</td></tr> <tr><td>6</td><td>6</td></tr> <tr><td>3</td><td>3</td></tr> <tr><td>5</td><td>5</td></tr> </table>	N	S	9	8	9	8	7	7	9	8	8	8	E	W	4	4	4	4	6	6	3	3	5	5	<p>18 ♠ AJT ♥ 853 ♦ KJ3 ♣ KT54</p> <p>E/NS</p> <p>♠ K863 ♠ Q74 ♥ 97 ♥ QJ62 ♦ A96 ♦ 8742 ♣ AJ32 ♣ 86</p> <p>12 ♠ 952 ♥ AKT4 ♦ QT5 ♣ Q97</p>	<table border="1"> <tr><th>N</th><th>S</th></tr> <tr><td>9</td><td>9</td></tr> <tr><td>8</td><td>8</td></tr> <tr><td>9</td><td>9</td></tr> <tr><td>8</td><td>8</td></tr> <tr><td>9</td><td>9</td></tr> </table> <p>Opt res: NS 3N;600</p> <table border="1"> <tr><th>E</th><th>W</th></tr> <tr><td>3</td><td>3</td></tr> <tr><td>4</td><td>4</td></tr> <tr><td>4</td><td>4</td></tr> <tr><td>5</td><td>5</td></tr> <tr><td>3</td><td>3</td></tr> </table>	N	S	9	9	8	8	9	9	8	8	9	9	E	W	3	3	4	4	4	4	5	5	3	3
N	S																																																																												
3	3																																																																												
2	2																																																																												
10	10																																																																												
4	4																																																																												
9	9																																																																												
E	W																																																																												
7	7																																																																												
10	10																																																																												
3	3																																																																												
9	9																																																																												
4	4																																																																												
N	S																																																																												
9	8																																																																												
9	8																																																																												
7	7																																																																												
9	8																																																																												
8	8																																																																												
E	W																																																																												
4	4																																																																												
4	4																																																																												
6	6																																																																												
3	3																																																																												
5	5																																																																												
N	S																																																																												
9	9																																																																												
8	8																																																																												
9	9																																																																												
8	8																																																																												
9	9																																																																												
E	W																																																																												
3	3																																																																												
4	4																																																																												
4	4																																																																												
5	5																																																																												
3	3																																																																												
<p>19 ♠ T76 ♥ J7 ♦ QJT9 ♣ AT96</p> <p>S/EW</p> <p>♠ KQ2 ♠ 853 ♥ Q53 ♥ AK42 ♦ 875 ♦ A43 ♣ QJ52 ♣ K74</p> <p>8 ♠ AJ94 10 ♥ T986 14 ♦ K62 8 ♣ 83</p>	<table border="1"> <tr><th>N</th><th>S</th></tr> <tr><td>5</td><td>5</td></tr> <tr><td>6</td><td>6</td></tr> <tr><td>5</td><td>5</td></tr> <tr><td>6</td><td>6</td></tr> <tr><td>5</td><td>5</td></tr> </table> <p>Opt res: EW 1N;-120</p> <table border="1"> <tr><th>E</th><th>W</th></tr> <tr><td>8</td><td>8</td></tr> <tr><td>7</td><td>7</td></tr> <tr><td>8</td><td>8</td></tr> <tr><td>7</td><td>7</td></tr> <tr><td>8</td><td>8</td></tr> </table>	N	S	5	5	6	6	5	5	6	6	5	5	E	W	8	8	7	7	8	8	7	7	8	8	<p>20 ♠ AQJ972 ♥ J9 ♦ K5 ♣ 643</p> <p>W/All</p> <p>♠ KT ♠ 543 ♥ T86 ♥ A7532 ♦ J6 ♦ AT ♣ AKQ952 ♣ T87</p> <p>11 ♠ 86 ♥ KQ4 ♦ Q987432 ♣ J</p>	<table border="1"> <tr><th>N</th><th>S</th></tr> <tr><td>5</td><td>5</td></tr> <tr><td>8</td><td>8</td></tr> <tr><td>5</td><td>5</td></tr> <tr><td>10</td><td>10</td></tr> <tr><td>5</td><td>5</td></tr> </table> <p>Opt res: NS 3D;130</p> <table border="1"> <tr><th>E</th><th>W</th></tr> <tr><td>7</td><td>8</td></tr> <tr><td>4</td><td>4</td></tr> <tr><td>7</td><td>7</td></tr> <tr><td>3</td><td>3</td></tr> <tr><td>8</td><td>8</td></tr> </table>	N	S	5	5	8	8	5	5	10	10	5	5	E	W	7	8	4	4	7	7	3	3	8	8	<p>21 ♠ T93 ♥ 95 ♦ T72 ♣ QT752</p> <p>N/NS</p> <p>♠ A62 ♠ QJ754 ♥ AKJ8642 ♥ 73 ♦ 5 ♦ KJ6 ♣ A6 ♣ 943</p> <p>2 ♠ K8 ♥ QT ♦ AQ9843 ♣ KJ8</p>	<table border="1"> <tr><th>N</th><th>S</th></tr> <tr><td>2</td><td>2</td></tr> <tr><td>2</td><td>2</td></tr> <tr><td>2</td><td>2</td></tr> <tr><td>7</td><td>8</td></tr> <tr><td>7</td><td>8</td></tr> </table> <p>Opt res: EW 4S/4H;-420</p> <table border="1"> <tr><th>E</th><th>W</th></tr> <tr><td>9</td><td>9</td></tr> <tr><td>10</td><td>10</td></tr> <tr><td>10</td><td>10</td></tr> <tr><td>5</td><td>4</td></tr> <tr><td>5</td><td>4</td></tr> </table>	N	S	2	2	2	2	2	2	7	8	7	8	E	W	9	9	10	10	10	10	5	4	5	4
N	S																																																																												
5	5																																																																												
6	6																																																																												
5	5																																																																												
6	6																																																																												
5	5																																																																												
E	W																																																																												
8	8																																																																												
7	7																																																																												
8	8																																																																												
7	7																																																																												
8	8																																																																												
N	S																																																																												
5	5																																																																												
8	8																																																																												
5	5																																																																												
10	10																																																																												
5	5																																																																												
E	W																																																																												
7	8																																																																												
4	4																																																																												
7	7																																																																												
3	3																																																																												
8	8																																																																												
N	S																																																																												
2	2																																																																												
2	2																																																																												
2	2																																																																												
7	8																																																																												
7	8																																																																												
E	W																																																																												
9	9																																																																												
10	10																																																																												
10	10																																																																												
5	4																																																																												
5	4																																																																												
<p>22 ♠ AQ9 ♥ K8 ♦ KJ92 ♣ Q842</p> <p>E/EW</p> <p>♠ K753 ♠ 64 ♥ QJ542 ♥ - ♦ A ♦ QT87653 ♣ K75 ♣ A963</p> <p>15 ♠ JT82 13 ♥ AT9763 6 ♦ 4 6 ♣ JT</p>	<table border="1"> <tr><th>N</th><th>S</th></tr> <tr><td>8</td><td>8</td></tr> <tr><td>7</td><td>6</td></tr> <tr><td>8</td><td>8</td></tr> <tr><td>5</td><td>5</td></tr> <tr><td>6</td><td>6</td></tr> </table> <p>Opt res: NS 2N;120</p> <table border="1"> <tr><th>E</th><th>W</th></tr> <tr><td>5</td><td>5</td></tr> <tr><td>5</td><td>6</td></tr> <tr><td>5</td><td>5</td></tr> <tr><td>7</td><td>8</td></tr> <tr><td>7</td><td>7</td></tr> </table>	N	S	8	8	7	6	8	8	5	5	6	6	E	W	5	5	5	6	5	5	7	8	7	7	<p>23 ♠ T9 ♥ J983 ♦ AQ9 ♣ QJ42</p> <p>S/All</p> <p>♠ J53 ♠ KQ7 ♥ T64 ♥ AQ5 ♦ T85 ♦ KJ7632 ♣ 8753 ♣ K</p> <p>10 ♠ A8642 ♥ K72 ♦ 4 11 ♣ AT96</p>	<table border="1"> <tr><th>N</th><th>S</th></tr> <tr><td>8</td><td>8</td></tr> <tr><td>9</td><td>9</td></tr> <tr><td>10</td><td>10</td></tr> <tr><td>6</td><td>6</td></tr> <tr><td>10</td><td>10</td></tr> </table> <p>Opt res: NS 4H;620</p> <table border="1"> <tr><th>E</th><th>W</th></tr> <tr><td>4</td><td>4</td></tr> <tr><td>4</td><td>4</td></tr> <tr><td>3</td><td>3</td></tr> <tr><td>7</td><td>6</td></tr> <tr><td>3</td><td>3</td></tr> </table>	N	S	8	8	9	9	10	10	6	6	10	10	E	W	4	4	4	4	3	3	7	6	3	3	<p>24 ♠ KT87 ♥ K7 ♦ J2 ♣ AKJ53</p> <p>W/-</p> <p>♠ 532 ♠ Q6 ♥ 842 ♥ AQ965 ♦ AQ6 ♦ K93 ♣ Q982 ♣ T74</p> <p>15 ♠ AJ94 ♥ JT3 ♦ T8754 ♣ 6</p>	<table border="1"> <tr><th>N</th><th>S</th></tr> <tr><td>8</td><td>8</td></tr> <tr><td>9</td><td>9</td></tr> <tr><td>6</td><td>6</td></tr> <tr><td>8</td><td>8</td></tr> <tr><td>8</td><td>8</td></tr> </table> <p>Opt res: NS 2S;140</p> <table border="1"> <tr><th>E</th><th>W</th></tr> <tr><td>5</td><td>5</td></tr> <tr><td>3</td><td>3</td></tr> <tr><td>7</td><td>7</td></tr> <tr><td>5</td><td>5</td></tr> <tr><td>5</td><td>5</td></tr> </table>	N	S	8	8	9	9	6	6	8	8	8	8	E	W	5	5	3	3	7	7	5	5	5	5
N	S																																																																												
8	8																																																																												
7	6																																																																												
8	8																																																																												
5	5																																																																												
6	6																																																																												
E	W																																																																												
5	5																																																																												
5	6																																																																												
5	5																																																																												
7	8																																																																												
7	7																																																																												
N	S																																																																												
8	8																																																																												
9	9																																																																												
10	10																																																																												
6	6																																																																												
10	10																																																																												
E	W																																																																												
4	4																																																																												
4	4																																																																												
3	3																																																																												
7	6																																																																												
3	3																																																																												
N	S																																																																												
8	8																																																																												
9	9																																																																												
6	6																																																																												
8	8																																																																												
8	8																																																																												
E	W																																																																												
5	5																																																																												
3	3																																																																												
7	7																																																																												
5	5																																																																												
5	5																																																																												
<p>25 ♠ AK86 ♥ 4 ♦ Q86 ♣ QT742</p> <p>N/EW</p> <p>♠ J53 ♠ Q74 ♥ AQ873 ♥ T92 ♦ AK ♦ T9743 ♣ AK3 ♣ 65</p> <p>11 ♠ T92 21 ♥ KJ65 2 ♦ J52 6 ♣ J98</p>	<table border="1"> <tr><th>N</th><th>S</th></tr> <tr><td>3</td><td>4</td></tr> <tr><td>5</td><td>6</td></tr> <tr><td>2</td><td>3</td></tr> <tr><td>3</td><td>3</td></tr> <tr><td>6</td><td>6</td></tr> </table> <p>Opt res: EW 4H;-620</p> <table border="1"> <tr><th>E</th><th>W</th></tr> <tr><td>7</td><td>7</td></tr> <tr><td>7</td><td>7</td></tr> <tr><td>10</td><td>10</td></tr> <tr><td>10</td><td>10</td></tr> <tr><td>6</td><td>6</td></tr> </table>	N	S	3	4	5	6	2	3	3	3	6	6	E	W	7	7	7	7	10	10	10	10	6	6	<p>26 ♠ T76 ♥ J42 ♦ AT8 ♣ A743</p> <p>E/All</p> <p>♠ J95 ♠ K8432 ♥ 6 ♥ T85 ♦ J9542 ♦ 76 ♣ KT85 ♣ J62</p> <p>9 ♠ AQ 5 ♥ AKQ973 4 ♦ KQ3 22 ♣ Q9</p>	<table border="1"> <tr><th>N</th><th>S</th></tr> <tr><td>12</td><td>12</td></tr> <tr><td>8</td><td>8</td></tr> <tr><td>12</td><td>12</td></tr> <tr><td>10</td><td>10</td></tr> <tr><td>9</td><td>9</td></tr> </table> <p>Opt res: NS 6N;1440</p> <table border="1"> <tr><th>E</th><th>W</th></tr> <tr><td>1</td><td>1</td></tr> <tr><td>5</td><td>5</td></tr> <tr><td>1</td><td>1</td></tr> <tr><td>3</td><td>3</td></tr> <tr><td>3</td><td>3</td></tr> </table>	N	S	12	12	8	8	12	12	10	10	9	9	E	W	1	1	5	5	1	1	3	3	3	3	<p>27 ♠ AQJ84 ♥ 9 ♦ K86 ♣ AQ94</p> <p>S/-</p> <p>♠ T763 ♠ - ♥ 85 ♥ K7432 ♦ JT74 ♦ AQ92 ♣ T86 ♣ KJ32</p> <p>16 ♠ K952 1 ♥ AQJT6 13 ♦ 53 10 ♣ 75</p>	<table border="1"> <tr><th>N</th><th>S</th></tr> <tr><td>9</td><td>8</td></tr> <tr><td>11</td><td>10</td></tr> <tr><td>9</td><td>8</td></tr> <tr><td>7</td><td>6</td></tr> <tr><td>8</td><td>8</td></tr> </table> <p>Opt res: N 4S;450</p> <table border="1"> <tr><th>E</th><th>W</th></tr> <tr><td>3</td><td>3</td></tr> <tr><td>2</td><td>2</td></tr> <tr><td>4</td><td>4</td></tr> <tr><td>6</td><td>6</td></tr> <tr><td>5</td><td>5</td></tr> </table>	N	S	9	8	11	10	9	8	7	6	8	8	E	W	3	3	2	2	4	4	6	6	5	5
N	S																																																																												
3	4																																																																												
5	6																																																																												
2	3																																																																												
3	3																																																																												
6	6																																																																												
E	W																																																																												
7	7																																																																												
7	7																																																																												
10	10																																																																												
10	10																																																																												
6	6																																																																												
N	S																																																																												
12	12																																																																												
8	8																																																																												
12	12																																																																												
10	10																																																																												
9	9																																																																												
E	W																																																																												
1	1																																																																												
5	5																																																																												
1	1																																																																												
3	3																																																																												
3	3																																																																												
N	S																																																																												
9	8																																																																												
11	10																																																																												
9	8																																																																												
7	6																																																																												
8	8																																																																												
E	W																																																																												
3	3																																																																												
2	2																																																																												
4	4																																																																												
6	6																																																																												
5	5																																																																												
<p>28 ♠ AQ982 ♥ T975 ♦ K3 ♣ K8</p> <p>W/NS</p> <p>♠ 54 ♠ K63 ♥ QJ6 ♥ K8432 ♦ Q987 ♦ 542 ♣ AJ97 ♣ T3</p> <p>12 ♠ JT7 10 ♥ A 6 ♦ AJT6 12 ♣ Q6542</p>	<table border="1"> <tr><th>N</th><th>S</th></tr> <tr><td>9</td><td>9</td></tr> <tr><td>11</td><td>10</td></tr> <tr><td>7</td><td>7</td></tr> <tr><td>8</td><td>8</td></tr> <tr><td>9</td><td>9</td></tr> </table> <p>Opt res: N 4S;650</p> <table border="1"> <tr><th>E</th><th>W</th></tr> <tr><td>4</td><td>4</td></tr> <tr><td>2</td><td>2</td></tr> <tr><td>6</td><td>6</td></tr> <tr><td>5</td><td>5</td></tr> <tr><td>4</td><td>4</td></tr> </table>	N	S	9	9	11	10	7	7	8	8	9	9	E	W	4	4	2	2	6	6	5	5	4	4	<p>29 ♠ Q3 ♥ JT876 ♦ AKJ98 ♣ 6</p> <p>N/All</p> <p>♠ JT ♠ K54 ♥ K4 ♥ AQ952 ♦ QT7643 ♦ - ♣ 875 ♣ AKJT4</p> <p>11 ♠ A98762 6 ♥ 3 17 ♦ 52 6 ♣ Q932</p>	<table border="1"> <tr><th>N</th><th>S</th></tr> <tr><td>6</td><td>6</td></tr> <tr><td>8</td><td>8</td></tr> <tr><td>5</td><td>5</td></tr> <tr><td>7</td><td>6</td></tr> <tr><td>4</td><td>4</td></tr> </table> <p>Opt res: EW 3C;-110</p> <table border="1"> <tr><th>E</th><th>W</th></tr> <tr><td>7</td><td>7</td></tr> <tr><td>5</td><td>5</td></tr> <tr><td>8</td><td>8</td></tr> <tr><td>6</td><td>6</td></tr> <tr><td>9</td><td>9</td></tr> </table>	N	S	6	6	8	8	5	5	7	6	4	4	E	W	7	7	5	5	8	8	6	6	9	9	<p>30 ♠ Q9 ♥ AKQ8 ♦ J952 ♣ 854</p> <p>E/-</p> <p>♠ A542 ♠ KJ8763 ♥ 9765 ♥ 32 ♦ K ♦ T6 ♣ KJ63 ♣ T92</p> <p>12 ♠ T 11 ♥ JT4 4 ♦ AQ8743 13 ♣ AQ7</p>	<table border="1"> <tr><th>N</th><th>S</th></tr> <tr><td>7</td><td>7</td></tr> <tr><td>4</td><td>4</td></tr> <tr><td>11</td><td>11</td></tr> <tr><td>11</td><td>11</td></tr> <tr><td>6</td><td>6</td></tr> </table> <p>Opt res: EW 5SX;300</p> <table border="1"> <tr><th>E</th><th>W</th></tr> <tr><td>2</td><td>2</td></tr> <tr><td>9</td><td>9</td></tr> <tr><td>1</td><td>1</td></tr> <tr><td>2</td><td>2</td></tr> <tr><td>6</td><td>6</td></tr> </table>	N	S	7	7	4	4	11	11	11	11	6	6	E	W	2	2	9	9	1	1	2	2	6	6
N	S																																																																												
9	9																																																																												
11	10																																																																												
7	7																																																																												
8	8																																																																												
9	9																																																																												
E	W																																																																												
4	4																																																																												
2	2																																																																												
6	6																																																																												
5	5																																																																												
4	4																																																																												
N	S																																																																												
6	6																																																																												
8	8																																																																												
5	5																																																																												
7	6																																																																												
4	4																																																																												
E	W																																																																												
7	7																																																																												
5	5																																																																												
8	8																																																																												
6	6																																																																												
9	9																																																																												
N	S																																																																												
7	7																																																																												
4	4																																																																												
11	11																																																																												
11	11																																																																												
6	6																																																																												
E	W																																																																												
2	2																																																																												
9	9																																																																												
1	1																																																																												
2	2																																																																												
6	6																																																																												