

木村六郎杯 OPEN TEAMS Session 1 Flight C 2015年2月21日(土)

1

♠ 863
♥ 10743
♦ 1083
♣ KQ3

♠ AK975
♥ K8
♦ KQ
♣ 9874

♠ QJ4
♥ AJ
♦ AJ974
♣ A52

♠ 102
♥ Q9652
♦ 652
♣ J106

Board (1) Av: NS=-700

N-S	E-W	Contract	N-S	E-W	IMP
2	8	5H	W-3	150	13
1	10	4S	E 7	510	5
8	2	4S	E 7	510	5
6	9	4S	E 7	510	5
3	5	4S	E 7	510	5
9	6	4S	E 7	510	5
10	1	6S	W 7	1010	-7
5	3	6S	E 7	1010	-7
7	4	6NT	E 7	1020	-8
4	7	6NT	E 7	1020	-8

2

♠ 103
♥ K85
♦ A10874
♣ Q106

♠ QJ7
♥ 974
♦ 9
♣ AKJ932

♠ AK9
♥ A2
♦ KQ63
♣ 8754

♠ 86542
♥ QJ1063
♦ J52
♣

Board (2) Av: NS=+90

N-S	E-W	Contract	N-S	E-W	IMP
2	8	3NT	E-3	150	2
9	6	6C	E-2	100	0
10	1	3NT	W-2	100	0
5	3	3NT	E-2	100	0
1	10	3NT	E-2	100	0
4	7	3NT	E-2	100	0
7	4	3NT	E-2	100	0
3	5	6C	W-1	50	-1
6	9	5C	E-1	50	-1
8	2	3NT	E-1	50	-1

3

♠ KJ1083
♥ J3
♣ AKJ1092

♠ KJ97632
♥ Q2
♦ 75
♣ Q6

♠ A5
♥ 975
♦ Q9642
♣ 874

♠ Q1084
♥ A64
♦ AK108
♣ 53

Board (3) Av: NS=+650

N-S	E-W	Contract	N-S	E-W	IMP
3	5	6H	N 7	1010	8
2	8	6H	N 7	1010	8
1	10	3Sx	W-3	800	4
7	4	2Sx	W-3	800	4
5	3	4H	S 7	510	-4
4	7	4H	S 7	510	-4
10	1	4H	N 7	510	-4
8	2	4H	N 7	510	-4
9	6	4H	N 7	510	-4
6	9	4H	N 7	510	-4

4

♠ 9
♥ Q8752
♦ AJ1097
♣ QJ

♠ AJ7
♥ J96
♦ 632
♣ K1086

♠ 108432
♥ 43
♦ KQ5
♣ 932

♠ KQ65
♥ AK10
♦ 84
♣ A754

Board (4) Av: NS=+530

N-S	E-W	Contract	N-S	E-W	IMP
6	9	4H	S 5	650	3
7	4	4H	S 5	650	3
1	10	4H	S 4	620	3
2	8	4H	S 4	620	3
3	5	4H	S 4	620	3
4	7	4H	S 4	620	3
9	6	4H	S 4	620	3
8	2	4H	N 4	620	3
10	1	4H	S-1	100	-12
5	3	4H	S-1	100	-12

5

♠ A
♥ Q3
♦ A9743
♣ AQJ87

♠ J2
♥ AJ10984
♦ K105
♣ 96

♠ Q987543
♥ K
♦ Q6
♣ K43

♠ K106
♥ 7652
♦ J82
♣ 1052

Board (5) Av: NS=-50

N-S	E-W	Contract	N-S	E-W	IMP
6	9	3D	N 3	110	4
8	2	4S	E-2	100	4
3	5	3S	E-1	50	3
5	3	3S	E-1	50	3
10	1	4D	N-1	100	-2
4	7	4D	N-1	100	-2
2	8	4C	N-1	100	-2
7	4	2S	E 2	110	-2
9	6	3S	E 4	170	-3
1	10	5C	N-2	200	-4

6

♠ 10965
♥ 97
♦ 1084
♣ K1092

♠ AKQ732
♥ 8653
♦ A
♣ 65

♠ J
♥ QJ104
♦ QJ965
♣ Q74

♠ 84
♥ AK2
♦ K732
♣ AJ83

Board (6) Av: NS=-80

N-S	E-W	Contract	N-S	E-W	IMP
2	8	1NT	S 1	90	5
5	3	1NT	S 1	90	5
6	9	1NT	S-1	50	1
4	7	1NT	S-1	50	1
10	1	2S	W 2	110	-1
1	10	2S	W 2	110	-1
3	5	3H	E 3	140	-2
7	4	2S	W 3	140	-2
8	2	2S	W 3	140	-2
9	6	2S	W 4	170	-3

7

♠ KJ10742
♥ A96
♦ K72
♣ 2

♠ 3
♥ 73
♦ AQ1063
♣ AK975

♠ 5
♥ J852
♦ J4
♣ QJ10863

♠ AQ986
♥ KQ104
♦ 985
♣ 4

Board (7) Av: NS=+510

N-S	E-W	Contract	N-S	E-W	IMP
7	4	5S	S 5	650	4
1	10	5S	S 5	650	4
6	9	5S	S 5	650	4
5	3	5S	S 5	650	4
3	5	5S	S 5	650	4
8	2	4S	S 5	650	4
2	8	4S	N 4	620	3
4	7	6C	E-3	300	-5
10	1	5S	S-1	100	-12
9	6	5S	S-1	100	-12

8

♠ KJ3
♥ K92
♦ J10864
♣ Q9

♠ 962
♥ J10853
♦ Q95
♣ 84

♠ Q10875
♥ A4
♦ 2
♣ AJ765

♠ A4
♥ Q76
♦ AK73
♣ K1032

Board (8) Av: NS=+170

N-S	E-W	Contract	N-S	E-W	IMP
5	3	3NT	S 4	430	6
10	1	3NT	S 3	400	6
9	6	3NT	S 3	400	6
8	2	3NT	S 3	400	6
4	7	3D	N 4	130	-1
2	8	3S	E-2	100	-2
7	4	2S	E-1	50	-3
6	9	3NT	S-1	50	-6
1	10	1S	E 1	80	-6
3	5	3NT	S-2	100	-7

9

♠ K982
♥ K94
♦ 743
♣ 1052

♠ Q53
♥ QJ10632
♦ AQ9
♣ 3

♠ 1074
♥ 7
♦ K105
♣ K98764

♠ AJ6
♥ A85
♦ J862
♣ AQJ

Board (9) Av: NS=-30

N-S	E-W	Contract	N-S	E-W	IMP
5	3	1NT	S 2	120	4
10	1	2C	W-1	100	4
2	8	1NT	S 1	90	3
6	9	1NT	S 1	90	3
1	10	2H	W 2	110	-2
8	2	2H	W 2	110	-2
3	5	2H	W 2	110	-2
9	6	2H	W 2	110	-2
7	4	2H	W 2	110	-2
4	7	2H	W 2	110	-2

10

♠ AK75
♥ 82
♦ 9872
♣ 1062

♠ 9643
♥ AQJ74
♦ AQ4
♣ Q

N
W — E
S

♠ QJ2
♥ 109
♦ KJ1063
♣ K85

♠ 108
♥ K653
♦ 5
♣ AJ9743

11

♠ A1074
♥ 3
♦ AJ8
♣ QJ1052

♠ K32
♥ AQ64
♦ Q102
♣ A83

N
W — E
S

♠ J
♥ J1082
♦ K7654
♣ K74

♠ Q9865
♥ K975
♦ 93
♣ 96

12

♠ 10754
♥ Q
♦ J10983
♣ AK5

♠ Q632
♥ K
♦ K765
♣ 9832

N
W — E
S

♠ 8
♥ 97642
♦ A42
♣ QJ107

♠ AKJ9
♥ AJ10853
♦ Q
♣ 64

Board (10) Av: NS=-10

N-S	E-W	Contract	N-S	E-W	IMP
1	10	3NT E-4	400		9
5	3	2C S 3	110		3
6	9	3NT E-1	100		3
4	7	3D W-1	100		3
9	6	2NT E-1	100		3
10	1	3D W 3	110		-3
2	8	3D E 3	110		-3
7	4	1NT E 2	120		-3
3	5	3D W 4	130		-3
8	2	3NT E 5	660		-12

Board (11) Av: NS=-20

N-S	E-W	Contract	N-S	E-W	IMP
8	2	4H W-3	150		5
1	10	4H W-1	50		2
4	7	4H W-1	50		2
3	5	3H W-1	50		2
9	6	3H W-1	50		2
6	9	3H W-1	50		2
5	3	3H W 3	140		-3
7	4	3H W 3	140		-3
2	8	3H E 3	140		-3
10	1	4H W 4	420		-9

Board (12) Av: NS=+10

N-S	E-W	Contract	N-S	E-W	IMP
2	8	4S N 5	650		12
3	5	3NT S 3	600		11
9	6	2S N 3	140		4
8	2	4S N-1	100		-3
10	1	4S N-1	100		-3
5	3	4S N-1	100		-3
4	7	4S N-1	100		-3
6	9	4S N-1	100		-3
7	4	4S N-2	200		-5
1	10	4S N-2	200		-5

13

♠ 865
♥ 4
♦ AQJ10987
♣ 63

♠ K1094
♥ 108762
♦ 5
♣ 1072

N
W — E
S

♠ Q7
♥ AQ5
♦ K63
♣ KQ984

♠ AJ32
♥ KJ93
♦ 42
♣ AJ5

14

♠ J2
♥ 95
♦ K982
♣ AKQ86

♠ Q64
♥ Q76
♦ 7643
♣ 432

N
W — E
S

♠ K107
♥ AKJ432
♦ AQ
♣ 75

♠ A9853
♥ 108
♦ J105
♣ J109

15

♠ K6
♥ J63
♦ K8
♣ AK10984

♠ Q10543
♥ A9
♦ Q54
♣ QJ7

N
W — E
S

♠ 72
♥ Q872
♦ 1097632
♣ 5

♠ AJ98
♥ K1054
♦ AJ
♣ 632

Board (13) Av: NS=+70

N-S	E-W	Contract	N-S	E-W	IMP
10	5	4H W-2	200		4
4	6	3H E-2	200		4
3	8	3D N 4	130		2
2	7	2D N 4	130		2
7	2	3NT E-1	100		1
6	4	3NT E-1	100		1
1	9	2H E-1	100		1
8	3	2S N-1	100		-5
9	1	2H E 2	110		-5
5	10	3NT S-2	200		-7

Board (14) Av: NS=-160

N-S	E-W	Contract	N-S	E-W	IMP
3	8	2S S 2	110		7
10	5	3S S-2	100		2
6	4	2S S-3	150		0
9	1	3H W 4	170		0
7	2	3H E 4	170		0
8	3	3H E 4	170		0
2	7	3H E 4	170		0
4	6	3H E 4	170		0
5	10	3H E 4	170		0
1	9	4H E 4	420		-6

Board (15) Av: NS=+650

N-S	E-W	Contract	N-S	E-W	IMP
9	1	3NT S 5	660		0
7	2	3NT S 5	660		0
4	6	3NT S 5	660		0
5	10	3NT S 5	660		0
10	5	3NT N 5	660		0
8	3	3NT N 5	660		0
3	8	3NT S 4	630		-1
1	9	3NT S 4	630		-1
6	4	3NT N 4	630		-1
2	7	3NT N 4	630		-1

16

♠ Q32
♥ QJ8
♦ KQ9852
♣ 10

♠ AK987
♥ 542
♦ 7
♣ Q632

N
W — E
S

♠ 5
♥ AK93
♦ AJ63
♣ KJ84

♠ J1064
♥ 1076
♦ 104
♣ A975

17

♠ K7
♥ AJ62
♦ KJ1082
♣ Q8

♠ 1054
♥ 973
♦ Q973
♣ 962

N
W — E
S

♠ AJ
♥ KQ5
♦ A64
♣ J10753

♠ Q98632
♥ 1084
♦ 5
♣ AK4

18

♠ KJ873
♥ J932
♦ K
♣ Q98

♠ AQ4
♥ Q105
♦ 832
♣ 7653

N
W — E
S

♠ 102
♥ A7
♦ AQ10964
♣ J42

♠ 965
♥ K864
♦ J75
♣ AK10

Board (16) Av: NS=-290

N-S	E-W	Contract	N-S	E-W	IMP
5	10	3NT E-1	100		9
10	5	3NT E-1	100		9
7	2	3NT E-1	100		9
4	6	3NT E-1	100		9
6	4	3C E 5	150		4
3	8	3NT E 3	600		-7
2	7	3NT E 3	600		-7
1	9	3NT E 3	600		-7
8	3	3NT E 4	630		-8
9	1	3NT E 4	630		-8

Board (17) Av: NS=+160

N-S	E-W	Contract	N-S	E-W	IMP
2	7	3NT N 3	400		6
10	5	1NTx E-2	300		4
6	4	2S S 4	170		0
7	2	1NT E-3	150		0
1	9	2S S 3	140		-1
8	3	2S S 3	140		-1
4	6	2S S 3	140		-1
5	10	2S S 3	140		-1
9	1	2S S 2	110		-2
3	8	4S N-1	50		-5

Board (18) Av: NS=+30

N-S	E-W	Contract	N-S	E-W	IMP
6	4	3S N 3	140		3
2	7	3S N 3	140		3
7	2	2S N 3	140		3
10	5	2S N 2	110		2
1	9	2D E-1	50		1
9	1	Passout			-1
5	10	Passout			-1
4	6	2D E 2	90		-3
8	3	2D E 2	90		-3
3	8	4H N-1	100		-4

19

♠ A1032
♥ AK96
♦ KQ64
♣ A

♠ QJ85
♥ 43
♦ J953
♣ 973

♠ K976
♥ QJ87
♦ 107
♣ J105

W — E
N — S

♠ 4
♥ 1052
♦ A82
♣ KQ8642

20

♠ 93
♥ 752
♦ 93
♣ AQ10743

♠ K1062
♥ AJ
♦ AJ62
♣ J52

♠ AQ8754
♥ K984
♦ 8
♣ 98

W — E
N — S

♠ J
♥ Q1063
♦ KQ10754
♣ K6

21

♠ 9876
♥ K
♦ KQ86
♣ 10742

♠ AKQ2
♥ AJ964
♦ 97
♣ K8

♠ 54
♥ 2
♦ AJ10542
♣ QJ96

W — E
N — S

♠ J103
♥ Q108753
♦ 3
♣ A53

Board (19) Av: NS=+420

N-S	E-W	Contract	N-S	E-W	IMP
5	10	4H N 6	480		2
3	8	4H S 5	450		1
2	7	4H S 4	420		0
10	5	4H S 4	420		0
1	9	4H S 4	420		0
4	6	4H N 4	420		0
8	3	4H N 4	420		0
6	4	4H N 4	420		0
9	1	4H N 4	420		0
7	2	6H S-3	150		-11

Board (20) Av: NS=-30

N-S	E-W	Contract	N-S	E-W	IMP
1	9	5D W-2	200		6
10	5	5D W-2	200		6
3	8	5D E-2	200		6
7	2	3NT E-1	100		4
2	7	3NT E-1	100		4
6	4	3NT E-1	100		4
5	10	3D E 3	110		-2
4	6	2Sx S-1	200		-5
8	3	3NT E 3	600		-11
9	1	3NT E 3	600		-11

Board (21) Av: NS=-500

N-S	E-W	Contract	N-S	E-W	IMP
10	5	4H E 6	480		1
8	3	4H E 6	480		1
5	10	4H E 6	480		1
2	7	4H E 7	510		0
9	1	4H E 7	510		0
3	8	4H E 7	510		0
1	9	4H E 7	510		0
4	6	4H E 7	510		0
6	4	4H E 7	510		0
7	2	5Dx S-3	800		-7

22

♠ K532
♥ K82
♦ 9853
♣ A7

♠ AQ964
♥ Q103
♦ Q642
♣ 8

♠ 87
♥ 654
♦ KJ
♣ J109654

W — E
N — S

♠ J10
♥ AJ97
♦ A107
♣ KQ32

23

♠ J52
♥ AQ7
♦ 1085
♣ AKQ3

♠ A863
♥ 109632
♦ Q3
♣ 107

♠ Q97
♥ J54
♦ A92
♣ J962

♠ K104
♥ K8
♦ KJ764
♣ 854

W — E
N — S

♠ A863
♥ 109632
♦ Q3
♣ 107

24

♠ 9765
♥ AQ764
♦
♣ KQ102

♠ AQJ4
♥ 92
♦ AJ83
♣ A87

♠ K832
♥ KJ8
♦ 52
♣ J964

♠ 10
♥ 1053
♦ KQ109764
♣ 53

W — E
N — S

♠ AQJ4
♥ 92
♦ AJ83
♣ A87

Board (22) Av: NS=-610

N-S	E-W	Contract	N-S	E-W	IMP
9	1	3NT W-1	100		12
10	5	3NT W 3	600		0
2	7	3NT W 3	600		0
7	2	3NT W 3	600		0
5	10	3NT W 3	600		0
6	4	3NT W 3	600		0
8	3	3NT W 4	630		-1
4	6	3NT W 4	630		-1
1	9	3NT W 4	630		-1
3	8	3NT W 4	630		-1

Board (23) Av: NS=+620

N-S	E-W	Contract	N-S	E-W	IMP
4	6	3NT N 5	660		1
1	9	3NT N 4	630		0
7	2	3NT N 4	630		0
6	4	3NT N 4	630		0
10	5	3NT N 4	630		0
5	10	3NT N 4	630		0
3	8	3NT N 3	600		-1
8	3	3NT N 3	600		-1
9	1	3NT N 3	600		-1
2	7	1NT N 3	150		-10

Board (24) Av: NS=-40

N-S	E-W	Contract	N-S	E-W	IMP
8	3	2H S 3	140		5
9	1	4S W-2	100		4
6	4	4S W-2	100		4
7	2	4S W-1	50		3
1	9	3NT W-1	50		3
3	8	4H S-1	50		0
4	6	2H S-1	50		0
2	7	2H N-1	50		0
10	5	4Dx S-3	500		-10
5	10	5Dx N-4	800		-13

25

♠ K92
♥ K5
♦ A865
♣ A832

♠ AJ3
♥ A109
♦ KJ1074
♣ J9

♠ Q84
♥ QJ862
♦ Q92
♣ K10

W — E
N — S

♠ 10765
♥ 743
♦ 3
♣ Q7654

26

♠ KQ2
♥ A64
♦ K109
♣ AJ82

♠ 1094
♥ KJ97
♦ J74
♣ 1064

♠ J853
♥ Q102
♦ Q632
♣ 95

♠ A76
♥ 853
♦ A85
♣ KQ73

W — E
N — S

♠ 1094
♥ KJ97
♦ J74
♣ 1064

27

♠ AJ1072
♥ 84
♦ KQ102
♣ J4

♠ Q54
♥ AQ52
♦ J6
♣ A762

♠ K983
♥ J10
♦ 843
♣ KQ103

W — E
N — S

♠ 6
♥ K9763
♦ A975
♣ 985

Board (25) Av: NS=+170

N-S	E-W	Contract	N-S	E-W	IMP
10	2	3NT N 4	430		6
4	9	3NT N 3	400		6
6	3	1S W-2	200		1
2	10	2NT N 4	180		0
9	4	2NT N 4	180		0
3	6	1NT N 4	180		0
7	5	1NT N 3	150		-1
8	1	1NT N 3	150		-1
5	7	3NT N-1	50		-6
1	8	3NT N-1	50		-6

Board (26) Av: NS=+640

N-S	E-W	Contract	N-S	E-W	IMP
6	3	4NT N 5	660		1
10	2	3NT S 5	660		1
4	9	3NT N 5	660		1
1	8	3NT S 4	630		0
8	1	3NT N 4	630		0
2	10	3NT N 4	630		0
3	6	3NT N 4	630		0
5	7	3NT N 4	630		0
7	5	3NT N 4	630		0
9	4	3NT N 4	630		0

Board (27) Av: NS=+70

N-S	E-W	Contract	N-S	E-W	IMP
8	1	2S N 4	170		3
2	10	2S N 4	170		3
10	2	3S N 3	140		2
6	3	2S N 3	140		2
1	8	2S N 2	110		1
5	7	2S N 2	110		1
4	9	3S N-1	50		-3
7	5	3S N-1	50		-3
9	4	3S N-1	50		-3
3	6	4S N-2	100		-5

28

♠AQ2
♥9632
♦J962
♣105

♠KJ85
♥K54
♦85
♣AK72

♠963
♥AQJ7
♦A103
♣Q96

N
W E
S

♠1074
♥108
♦KQ74
♣J843

♠KJ85
♥K54
♦85
♣AK72

29

♠3
♥AQJ763
♦A109
♣AQ6

♠Q10987
♥95
♦K3
♣J1052

♠AJ542
♥1082
♦Q5
♣943

N
W E
S

♠K6
♥K4
♦J87642
♣K87

♠Q10987
♥95
♦K3
♣J1052

30

♠76
♥KJ10753
♦A3
♣J65

♠KJ
♥8
♦Q7652
♣AQ1094

♠Q108532
♥A6
♦J9
♣K72

N
W E
S

♠A94
♥Q942
♦K1084
♣83

♠KJ
♥8
♦Q7652
♣AQ1094

Board (28) Av: NS=-100

N-S	E-W	Contract	N-S	E-W	IMP
10	2	2H N 2	110		5
1	8	1NT E 1	90		0
8	1	1NT E 1	90		0
7	5	1NT E 1	90		0
2	10	1NT E 1	90		0
6	3	2H N-1	100		0
5	7	3C E 3	110		0
9	4	1NT E 2	120		-1
4	9	1NT E 2	120		-1
3	6	1NT E 2	120		-1

Board (29) Av: NS=+670

N-S	E-W	Contract	N-S	E-W	IMP
1	8	4H N 6	680		0
8	1	4H N 6	680		0
2	10	4H N 6	680		0
3	6	4H N 6	680		0
6	3	4H N 6	680		0
10	2	4H N 5	650		-1
4	9	4H N 5	650		-1
9	4	4H N 5	650		-1
7	5	4H N 5	650		-1
5	7	4H N 4	620		-2

Board (30) Av: NS=-20

N-S	E-W	Contract	N-S	E-W	IMP
1	8	2S S 3	140		4
4	9	3NT W-2	100		3
7	5	5D E-1	50		2
6	3	3NT W-1	50		2
10	2	3NT E-1	50		2
2	10	3S S-2	100		-2
5	7	3S S-2	100		-2
8	1	3D E 3	110		-3
3	6	3D E 4	130		-3
9	4	3D E 5	150		-4

31

♠K65
♥632
♦A52
♣9543

♠A732
♥AQJ95
♦7
♣QJ6

♠Q1098
♥108
♦QJ1083
♣A7

N
W E
S

♠J4
♥K74
♦K964
♣K1082

♠A732
♥AQJ95
♦7
♣QJ6

32

♠A943
♥104
♦QJ8
♣9753

♠10862
♥A76
♦A62
♣AQ8

♠J75
♥KQ53
♦K1074
♣K4

N
W E
S

♠KQ
♥J982
♦953
♣J1062

♠10862
♥A76
♦A62
♣AQ8

33

♠Q976
♥KQ106
♦A104
♣103

♠A43
♥97542
♦K85
♣87

♠K1052
♥83
♦72
♣A9652

N
W E
S

♠J8
♥AJ
♦QJ963
♣KQJ4

♠A43
♥97542
♦K85
♣87

Board (31) Av: NS=-180

N-S	E-W	Contract	N-S	E-W	IMP
3	6	4H E-1	50		6
7	5	4H E-1	50		6
10	2	4H E-1	50		6
1	8	2H E 4	170		0
2	10	2H E 4	170		0
5	7	2H E 4	170		0
4	9	2H E 4	170		0
9	4	4H E 4	420		-6
8	1	4H E 4	420		-6
6	3	4H E 4	420		-6

Board (32) Av: NS=+40

N-S	E-W	Contract	N-S	E-W	IMP
1	8	1NT W-2	200		4
10	2	1NT W-1	100		2
4	9	1NT W-1	100		2
7	5	1NT W-1	100		2
8	1	2D S 2	90		2
2	10	1S N 1	80		1
9	4	2S N-1	50		-3
3	6	2S N-1	50		-3
5	7	2S N-1	50		-3
6	3	1NT W 2	120		-4

Board (33) Av: NS=+20

N-S	E-W	Contract	N-S	E-W	IMP
8	1	2S S 3	140		3
3	6	2H W-2	100		2
1	8	3D W-1	50		1
9	4	2NT W-1	50		1
10	2	2H W-1	50		1
5	7	2H W-1	50		1
4	9	2H W-1	50		1
2	10	3D W 3	110		-4
6	3	2H W 2	110		-4
7	5	1NT W 2	120		-4

34

♠K1094
♥Q92
♦J105
♣852

♠A765
♥A873
♦A2
♣K63

♠QJ82
♥K4
♦KQ7
♣AJ109

N
W E
S

♠3
♥J1065
♦98643
♣Q74

♠A765
♥A873
♦A2
♣K63

35

♠AJ3
♥QJ1095
♦10
♣AK73

♠K4
♥AK87
♦K2
♣Q10542

♠Q987652
♥432
♦J3
♣J

N
W E
S

♠10
♥6
♦AQ987654
♣986

♠K4
♥AK87
♦K2
♣Q10542

36

♠1098
♥9652
♦108
♣8765

♠6
♥Q
♦Q965432
♣Q1032

♠J532
♥AJ1073
♦AKJ
♣J

N
W E
S

♠AKQ74
♥K84
♦7
♣AK94

♠6
♥Q
♦Q965432
♣Q1032

Board (34) Av: NS=-10

N-S	E-W	Contract	N-S	E-W	IMP
3	6	3Dx W-3	500		11
4	9	3D W-2	100		3
7	5	1NT E-2	100		3
9	4	1NT E-1	50		2
5	7	1NT E-1	50		2
10	2	2D W 2	90		-2
8	1	1NT E 1	90		-2
2	10	1NT E 1	90		-2
1	8	1NT E 1	90		-2
6	3	4S N-3	300		-7

Board (35) Av: NS=+30

N-S	E-W	Contract	N-S	E-W	IMP
2	10	5Dx W-2	500		10
8	1	5Dx W-2	500		10
5	7	4S S 4	420		9
10	2	4S S-1	50		-2
1	8	4S S-2	100		-4
3	6	4S S-2	100		-4
7	5	4S S-2	100		-4
9	4	4H N-3	150		-5
4	9	1NT E 4	180		-5
6	3	4Hx N-2	300		-8

Board (36) Av: NS=-280

N-S	E-W	Contract	N-S	E-W	IMP
4	9	4S W-1	100		9
8	1	3C W-1	100		9
2	10	3C W 3	110		5
1	8	3C W 3	110		5
5	7	3C W 3	110		5
10	2	3C W 4	130		4
3	6	5C W 5	600		-8
6	3	3NT E 4	630		-8
9	4	3NT E 4	630		-8
7	5	3Hx S-3	800		-11

37

♠ A7
♥ 10743
♦ Q9643
♣ 64

♠ 653
♥ A
♦ J1072
♣ AK952

♠ J10942
♥ KQ9652
♦
♣ 103

♠ KQ8
♥ J8
♦ AK85
♣ QJ87

Board (37) Av: NS=-120

N-S	E-W	Contract	N-S	E-W	IMP
9	2	3H E-1	50		5
4	5	2H E-1	50		5
5	4	2S W 2		110	0
3	10	2H E 2		110	0
6	8	3S W 3		140	-1
7	1	2S W 3		140	-1
2	9	2S W 3		140	-1
8	6	3S W 4		170	-2
1	7	2S W 4		170	-2
10	3	5Dx N-2		500	-9

38

♠ QJ103
♥ J
♦ Q10973
♣ 742

♠ A874
♥ Q6432
♦ 85
♣ A3

♠ K9
♥ K9875
♦ A64
♣ Q105

♠ 652
♥ A10
♦ KJ2
♣ KJ986

Board (38) Av: NS=-620

N-S	E-W	Contract	N-S	E-W	IMP
6	8	5Cx S-3		500	3
1	7	4H E 4		620	0
7	1	4H E 4		620	0
2	9	4H E 4		620	0
9	2	4H E 4		620	0
4	5	4H E 4		620	0
10	3	4H E 4		620	0
3	10	4H E 4		620	0
5	4	4H E 4		620	0
8	6	4H E 5		650	-1

39

♠ AK2
♥ AKQ7
♦ Q1052
♣ KQ

♠ 10853
♥ 952
♦ A76
♣ 864

♠ J96
♥ J86
♦ K
♣ AJ9732

♠ Q74
♥ 1043
♦ J9843
♣ 105

Board (39) Av: NS=-110

N-S	E-W	Contract	N-S	E-W	IMP
7	1	5D S-1		100	0
2	9	3NT N-1		100	0
1	7	3NT N-1		100	0
9	2	3NT N-1		100	0
3	10	3NT N-1		100	0
10	3	3NT N-1		100	0
5	4	3NT N-1		100	0
6	8	3NT N-1		100	0
4	5	3NT N-2		200	-3
8	6	3NT N-2		200	-3

40

♠ 107432
♥ A
♦ J764
♣ 985

♠ A
♥ K87543
♦ Q92
♣ 1073

♠ QJ98
♥ Q62
♦ AK83
♣ Q2

♠ K65
♥ J109
♦ 105
♣ AKJ64

Board (40) Av: NS=-110

N-S	E-W	Contract	N-S	E-W	IMP
1	7	4H W-1		50	4
3	10	4H W-1		50	4
9	2	4H W-1		50	4
6	8	3H W 3		140	-1
10	3	3H W 4		170	-2
7	1	2H W 4		170	-2
2	9	2H W 4		170	-2
8	6	2H W 4		170	-2
4	5	2H W 4		170	-2
5	4	4H W 4		420	-7

41

♠ 2
♥ KQ
♦ K9652
♣ J8754

♠ Q96
♥ 76543
♦ Q107
♣ 96

♠ K107
♥ J109
♦ A
♣ AKQ1032

♠ AJ8543
♥ A82
♦ J843
♣

Board (41) Av: NS=+60

N-S	E-W	Contract	N-S	E-W	IMP
9	2	3NT E-2		200	4
6	8	3H W-2		200	4
8	6	3C E-2		200	4
2	9	2S S 3		140	2
7	1	3D S 3		110	2
3	10	2C E-1		100	1
1	7	2S S-1		50	-3
5	4	2S S-2		100	-4
4	5	3C E 3		110	-5
10	3	2NT E 2		120	-5

42

♠ AK5
♥ 72
♦ AQJ653
♣ 62

♠ QJ76
♥ J3
♦ 109842
♣ 87

♠ 1043
♥ AQ54
♦ K
♣ AKQ105

♠ 982
♥ K10986
♦ 7
♣ J943

Board (42) Av: NS=+80

N-S	E-W	Contract	N-S	E-W	IMP
9	2	4C E-3		300	6
1	7	3S W-3		300	6
7	1	2Dx N 2		180	3
2	9	2Dx N 2		180	3
5	4	2S W-1		100	1
4	5	2S W-1		100	1
8	6	1S W-1		100	1
6	8	2D N-1		100	-5
3	10	2Dx N-1		200	-7
10	3	3D N-3		300	-9

43

♠ AK82
♥ 10962
♦ J5
♣ K42

♠ 64
♥ AJ3
♦ KQ87
♣ AQJ5

♠ 1097
♥ Q754
♦ A1032
♣ 83

♠ QJ53
♥ K8
♦ 964
♣ 10976

Board (43) Av: NS=-120

N-S	E-W	Contract	N-S	E-W	IMP
1	7	1NT W 1		90	1
8	6	2Sx N-1		100	1
9	2	1NT W 2		120	0
10	3	1NT W 2		120	0
7	1	1NT W 2		120	0
3	10	1NT W 2		120	0
5	4	1NT W 2		120	0
6	8	1NT W 2		120	0
4	5	1NT W 3		150	-1
2	9	1NT W 3		150	-1

44

♠ Q1032
♥ Q975
♦
♣ KQ876

♠ 96
♥ 1042
♦ 964
♣ AJ1053

♠ 75
♥ AJ863
♦ KQ1075
♣ 4

♠ AKJ84
♥ K
♦ AJ832
♣ 92

Board (44) Av: NS=+630

N-S	E-W	Contract	N-S	E-W	IMP
7	1	5Hx E-4		800	5
2	9	4S S 5		650	1
6	8	4S N 5		650	1
5	4	4S N 5		650	1
1	7	4S S 4		620	0
3	10	4S S 4		620	0
4	5	4S S 4		620	0
10	3	4S N 4		620	0
9	2	4S N 4		620	0
8	6	2S N 4		170	-10

45

♠ AK95
♥ 653
♦ K2
♣ AQJ2

♠ Q63
♥ QJ1094
♦ AQ
♣ 1073

♠ J10872
♥ K8
♦ J6
♣ 9865

♠ 4
♥ A72
♦ 10987543
♣ K4

Board (45) Av: NS=+270

N-S	E-W	Contract	N-S	E-W	IMP
8	6	3NT N 6		690	9
6	8	3NT N 6		690	9
5	4	5D S 5		600	8
9	2	3D S 6		170	-3
1	7	3D S 6		170	-3
10	3	3D S 5		150	-3
4	5	3D S 4		130	-4
7	1	3D S 4		130	-4
2	9	2C N 2		90	-5
3	10	3NT N-1		100	-9

46

♠ 543
♥ KQ54
♦ 876
♣ J98

♠ J962
♥ J10
♦ 10
♣ KQ6532

N		♠ AQ7
W	⑤	♥ 9732
S		♦ 953
E		♣ 1074

♠ K108
♥ A86
♦ AKQJ42
♣ A

47

♠ K932
♥ Q1094
♦ 92
♣ Q43

♠ AQ875
♥ K853
♦ K7
♣ K6

N		♠ J10
W		♥ A762
E	⑤	♦ AQJ4
S		♣ 952

♠ 64
♥ J
♦ 108653
♣ AJ1087

48

♠ 1075
♥ KJ985
♦ K72
♣ 109

♠ A62
♥ A42
♦ A6
♣ Q7432

N		♠ QJ98
W	⑤	♥ Q10
E		♦ 10953
S		♣ AK8

♠ K43
♥ 763
♦ QJ84
♣ J65

Board (46) Av: NS=+320

N-S	E-W	Contract	N-S	E-W	IMP
10	3	4H S 5	450		4
8	6	3NT S 4	430		3
4	5	3NT S 4	430		3
6	8	5D S 5	400		2
7	1	5D S 5	400		2
9	2	5D S 5	400		2
5	4	5D S 5	400		2
3	10	3D S 6	170		-4
2	9	5D S-1		50	-9
1	7	5D S-1		50	-9

Board (47) Av: NS=+60

N-S	E-W	Contract	N-S	E-W	IMP
8	6	4H W-2	100		1
9	2	4H W-2	100		1
10	3	4H W-2	100		1
7	1	4H W-1	50		0
2	9	4H W-1	50		0
3	10	4H W-1	50		0
4	5	4H W-1	50		0
6	8	4H W-1	50		0
5	4	4H W-1	50		0
1	7	4H W-1	50		0

Board (48) Av: NS=-650

N-S	E-W	Contract	N-S	E-W	IMP
1	7	2H N-4	200		10
10	3	3NT E 3	600		2
7	1	3NT W 4	630		1
9	2	3NT W 4	630		1
3	10	3NT W 4	630		1
4	5	3NT W 5	660		0
8	6	3NT W 5	660		0
5	4	3NT W 5	660		0
6	8	3NT W 6	690		-1
2	9	3NT W 6	690		-1

1

♠A97
♥9862
♦K976
♣96

♠K1064 ♠Q853
♥KQ ♥A
♦Q104 W E ♦J532
♣J1053 S ♣Q872

♠J2
♥J107543
♦A8
♣AK4

Board (1) Av: NS=+360

N-S	E-W	Contract	N-S	E-W	IMP
5	1	4H S 4	420		2
1	5	4H S 4	420		2
6	2	4H S 4	420		2
4	8	4H S 4	420		2
9	3	4H S 4	420		2
3	9	4H S 4	420		2
8	4	4H S 4	420		2
2	6	3H S 4	170		-5
10	7	3H S 4	170		-5
7	10	2H S 4	170		-5

2

♠K10652
♥AQ72
♦J4
♣87

♠AJ83 ♠Q9
♥K96 ♥J1054
♦K8 W E ♦AQ1065
♣10965 S ♣K2

♠74
♥83
♦9732
♣AQJ43

Board (2) Av: NS=-80

N-S	E-W	Contract	N-S	E-W	IMP
3	9	2NT E-2	100		5
6	2	2NT E-2	100		5
9	3	3NT E-1	50		4
2	6	2NT E 2		120	-1
10	7	2NT E 2		120	-1
4	8	2NT E 2		120	-1
7	10	2NT E 2		120	-1
8	4	2NT E 3		150	-2
5	1	2NT E 3		150	-2
1	5	2NT E 3		150	-2

3

♠10876
♥A762
♦Q
♣AQ62

♠A9 ♠Q4
♥J5 ♥K10
♦KJ108743 W E ♦A952
♣J9 S ♣K8754

♠KJ532
♥Q9843
♦6
♣103

Board (3) Av: NS=-50

N-S	E-W	Contract	N-S	E-W	IMP
5	1	4H N 4	420		10
1	5	3S S 3	140		5
4	8	3S S 3	140		5
9	3	4H N-1		50	0
2	6	5H N-2		100	-2
8	4	4Sx S-1		100	-2
6	2	4D W 4		130	-2
10	7	4D W 5		150	-3
7	10	3D W 5		150	-3
3	9	4D W 6		170	-3

4

♠53
♥A
♦A10653
♣Q10654

♠KQ982 ♠986432
♥K1075 W E ♥K87
♦4 W E ♦J982
♣K73 S ♣J982

♠AJ10764
♥QJ
♦QJ92
♣A

Board (4) Av: NS=-10

N-S	E-W	Contract	N-S	E-W	IMP
8	4	2S S 3	140		4
7	10	3D S 4	130		4
2	6	3D S 4	130		4
9	3	4H W-1	100		3
6	2	4H W-1	100		3
3	9	6D N-1		100	-3
1	5	5D S-1		100	-3
10	7	5D N-1		100	-3
5	1	5D S-2		200	-5
4	8	4Sx S-1		200	-5

5

♠Q9
♥Q964
♦K643
♣KQ4

♠KJ86 ♠A10732
♥KJ32 ♥10
♦872 W E ♦QJ105
♣72 S ♣1096

♠54
♥A875
♦A9
♣AJ853

Board (5) Av: NS=+370

N-S	E-W	Contract	N-S	E-W	IMP
8	4	4H S 5	650		7
6	2	3NT N 4	630		6
2	6	4H S 4	620		6
3	9	4H S 4	620		6
10	7	4H N 4	620		6
9	3	4Sx E-3	500		4
5	1	3H N 3	140		-6
7	10	4H S-1		100	-10
1	5	4H S-1		100	-10
4	8	4H N-1		100	-10

6

♠A432
♥J1095
♦10863
♣7

♠J87 ♠1096
♥AK643 ♥Q2
♦KQ W E ♦54
♣Q109 S ♣AK5432

♠KQ5
♥87
♦AJ972
♣J86

Board (6) Av: NS=-480

N-S	E-W	Contract	N-S	E-W	IMP
1	5	3NT E-1	100		11
9	3	3H W-1	100		11
7	10	1H E 4		180	7
10	7	3NT W 3		600	-3
4	8	3NT W 4		630	-4
5	1	3NT W 4		630	-4
3	9	3NT E 4		630	-4
8	4	3NT E 4		630	-4
6	2	3NT E 5		660	-5
2	6	3NT W 6		690	-5

7

♠K6
♥J9754
♦J94
♣J85

♠AQJ87 ♠10952
♥K83 ♥2
♦K102 W E ♦AQ5
♣96 S ♣AK1032

♠43
♥AQ106
♦8763
♣Q74

Board (7) Av: NS=-650

N-S	E-W	Contract	N-S	E-W	IMP
5	1	5S W 5	650		0
1	5	5S W 5	650		0
6	2	5S W 5	650		0
3	9	5S W 5	650		0
2	6	4S W 5	650		0
9	3	4S W 5	650		0
4	8	4S W 5	650		0
8	4	4S W 5	650		0
7	10	4S W 5	650		0
10	7	4S W 5	650		0

8

♠AK1074
♥K
♦KQ953
♣J9

♠Q962 ♠53
♥98742 ♥J106
♦AJ W E ♦842
♣86 S ♣Q7532

♠J8
♥AQ53
♦1076
♣AK104

Board (8) Av: NS=+460

N-S	E-W	Contract	N-S	E-W	IMP
8	4	3NT S 6	490		1
1	5	3NT S 5	460		0
6	2	3NT S 5	460		0
2	6	3NT S 5	460		0
5	1	3NT S 5	460		0
3	9	3NT S 5	460		0
9	3	3NT S 5	460		0
4	8	3NT S 5	460		0
10	7	3NT N 5	460		0
7	10	3NT S 4	430		-1

9

♠J82
♥K10853
♦A
♣AK74

♠Q103 ♠AK7
♥Q96 ♥A72
♦Q102 W E ♦J6543
♣QJ92 S ♣105

♠9654
♥J4
♦K987
♣863

Board (9) Av: NS=+140

N-S	E-W	Contract	N-S	E-W	IMP
6	2	3D E-3	300		4
4	8	3C E-3	300		4
2	6	2NT W-2	200		2
5	1	1H N 2	110		-1
7	10	1H N 2	110		-1
3	9	1H N 2	110		-1
9	3	2D E-1	100		-1
10	7	2D E-1	100		-1
8	4	1H N 1	80		-2
1	5	1NT W 1		90	-6

10

♠AK965
♥KQ4
♦A97
♣J2

♠42
♥652
♦KJ3
♣AKQ86

♠J1073
♥J
♦Q8642
♣943

♠Q8
♥A109873
♦105
♣1075

N
W — E
S

11

♠K1098
♥74
♦AQ96
♣J104

♠Q32
♥983
♦J84
♣8753

♠AJ6
♥AKQJ5
♦10753
♣6

♠754
♥1062
♦K2
♣AKQ92

N
W — E
S

12

♠1043
♥2
♦AK32
♣109653

♠AK8
♥AK953
♦984
♣AK

♠92
♥Q10764
♦QJ10
♣872

♠QJ765
♥J8
♦765
♣QJ4

N
W — E
S

Board (10) Av: NS=+530

N-S	E-W	Contract	N-S	E-W	IMP
7	10	4H S 6	680		4
1	5	4H S 5	650		3
2	6	4H S 5	650		3
6	2	4H S 5	650		3
3	9	4H S 5	650		3
10	7	4H S 5	650		3
5	1	4H S 4	620		3
8	4	2H S 5	200		-8
4	8	1S N 4	170		-8
9	3	1S N 3	140		-9

Board (11) Av: NS=+90

N-S	E-W	Contract	N-S	E-W	IMP
8	4	3C S 4	130		1
7	10	3C S 4	130		1
9	3	2C S 4	130		1
6	2	3H W-2	100		0
2	6	3H W-2	100		0
3	9	3H W-2	100		0
1	5	3H W-1	50		-1
5	1	3H W-1	50		-1
10	7	3H W-1	50		-1
4	8	2H W-1	50		-1

Board (12) Av: NS=-450

N-S	E-W	Contract	N-S	E-W	IMP
1	5	4H E 5	450		0
5	1	4H E 5	450		0
2	6	4H E 5	450		0
6	2	4H E 5	450		0
3	9	4H E 5	450		0
9	3	4H E 5	450		0
4	8	4H E 5	450		0
8	4	4H E 5	450		0
7	10	4H E 5	450		0
10	7	4H E 5	450		0

13

♠J
♥10974
♦J1064
♣A762

♠Q1087
♥J86
♦K2
♣Q1084

♠A542
♥Q3
♦A97
♣K953

♠K963
♥AK52
♦Q853
♣J

N
W — E
S

14

♠A76
♥AQJ
♦A85
♣QJ62

♠543
♥K9642
♦K93
♣105

♠KQJ98
♥75
♦J10742
♣K

♠102
♥1083
♦Q6
♣A98743

N
W — E
S

15

♠J2
♥K10874
♦A74
♣A75

♠Q763
♥9
♦K952
♣K1093

♠10985
♥Q52
♦1063
♣Q42

♠AK4
♥AJ63
♦QJ8
♣J86

N
W — E
S

Board (13) Av: NS=+10

N-S	E-W	Contract	N-S	E-W	IMP
6	1	3S E-2	200		5
3	7	3H N 3	140		4
5	2	2H N 3	140		4
4	10	2H N 2	110		3
8	9	3S E-1	100		3
9	8	4H N-1	100		-3
2	5	2S W 2	110		-3
10	4	2S E 2	110		-3
1	6	2S E 2	110		-3
7	3	2S E 3	140		-4

Board (14) Av: NS=+90

N-S	E-W	Contract	N-S	E-W	IMP
3	7	3NT N 4	430		8
2	5	3NT N 4	430		8
9	8	3S W-3	150		2
1	6	3C S 3	110		1
6	1	3S W-2	100		0
4	10	3S W-2	100		0
7	3	3NT N-1	50		-4
10	4	3NT N-1	50		-4
5	2	3NT N-1	50		-4
8	9	3Sx E 3	530		-12

Board (15) Av: NS=+440

N-S	E-W	Contract	N-S	E-W	IMP
5	2	4H S 4	620		5
1	6	4H S 4	620		5
2	5	4H S 4	620		5
3	7	4H S 4	620		5
8	9	4H S 4	620		5
9	8	4H S 4	620		5
7	3	3NT S 3	600		4
10	4	4H S-1	100		-11
6	1	4H S-1	100		-11
4	10	4H S-1	100		-11

16

♠K85
♥QJ5
♦Q92
♣J875

♠J
♥AK10987
♦63
♣AQ103

♠632
♥42
♦AJ10874
♣K9

♠AQ10974
♥63
♦K5
♣642

N
W — E
S

17

♠AQJ9
♥J7532
♦9
♣A62

♠K542
♥Q6
♦J87
♣J853

♠83
♥984
♦10652
♣KQ94

♠1076
♥AK10
♦AKQ43
♣107

N
W — E
S

18

♠K843
♥J1082
♦AK
♣K105

♠952
♥AK63
♦J6
♣QJ87

♠Q1076
♥4
♦Q109854
♣42

♠AJ
♥Q975
♦732
♣A963

N
W — E
S

Board (16) Av: NS=-300

N-S	E-W	Contract	N-S	E-W	IMP
9	8	3H E 3	140		4
6	1	3H E 4	170		4
5	2	3H E 4	170		4
10	4	3H E 4	170		4
3	7	3H E 4	170		4
4	10	3H E 4	170		4
2	5	4Sx S-2	300		0
8	9	4H E 4	620		-8
1	6	4H E 4	620		-8
7	3	4H E 5	650		-8

Board (17) Av: NS=+610

N-S	E-W	Contract	N-S	E-W	IMP
10	4	6H N 6	980		9
5	2	6H N 6	980		9
7	3	6H N 6	980		9
1	6	4H N 6	480		-4
2	5	4H N 6	480		-4
3	7	4H N 6	480		-4
9	8	4H N 6	480		-4
4	10	4H N 6	480		-4
8	9	4H N 6	480		-4
6	1	4H N 5	450		-4

Board (18) Av: NS=+280

N-S	E-W	Contract	N-S	E-W	IMP
1	6	4H S 4	620		8
4	10	4H S 4	620		8
3	7	4H N 4	620		8
9	8	1H S 5	200		-2
8	9	3H S 4	170		-3
7	3	2H S 4	170		-3
10	4	2H S 4	170		-3
6	1	3H S 3	140		-4
2	5	2H S 3	140		-4
5	2	4H S-1	100		-9

19

♠6
♥AKQ65
♦K8532
♣63

♠8
♥J832
♦A109
♣Q8752

♠AKQ10754
♥94
♦Q74
♣4

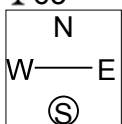

20

♠10872
♥865
♦K102
♣642

♠J653
♥AKQ
♦AQJ9
♣A7

♠9
♥9432
♦8765
♣10853

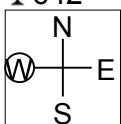

21

♠1074
♥KQ9
♦A97
♣AQ64

♠65
♥86432
♦Q4
♣8732

♠AQ82
♥AJ
♦K10832
♣105

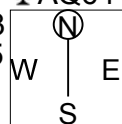

Board (19) Av: NS=+390

N-S	E-W	Contract	N-S	E-W	IMP
1	6	4S	S 4	420	1
6	1	4S	S 4	420	1
5	2	4S	S 4	420	1
2	5	4S	S 4	420	1
9	8	4S	S 4	420	1
4	10	4S	S 4	420	1
10	4	4S	S 4	420	1
8	9	4S	S 4	420	1
7	3	3S	S 4	170	-6
3	7	4H	N-1	50	-10

Board (20) Av: NS=-2030

N-S	E-W	Contract	N-S	E-W	IMP
4	10	7S	W-1	100	19
9	8	6NT	W 7	1470	11
7	3	6NT	W 7	1470	11
6	1	7NT	W 7	2220	-5
3	7	7NT	W 7	2220	-5
5	2	7NT	W 7	2220	-5
2	5	7NT	W 7	2220	-5
8	9	7NT	W 7	2220	-5
1	6	7NT	W 7	2220	-5
10	4	7NT	W 7	2220	-5

Board (21) Av: NS=+620

N-S	E-W	Contract	N-S	E-W	IMP
6	1	3NT	N 5	660	1
3	7	3NT	N 4	630	0
1	6	3NT	N 4	630	0
2	5	3NT	N 4	630	0
7	3	3NT	N 4	630	0
10	4	3NT	N 4	630	0
9	8	3NT	N 4	630	0
4	10	3NT	N 3	600	-1
8	9	3NT	N 3	600	-1
5	2	3NT	N 3	600	-1

22

♠875
♥A10743
♦J10
♣QJ10

♠Q109
♥Q
♦AKQ862
♣763

♠AKJ62
♥K852
♦4
♣AK5

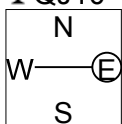

23

♠AK
♥J76
♦AJ2
♣A10983

♠Q9875
♥A954
♦76
♣54

♠J432
♥K
♦109854
♣KQJ

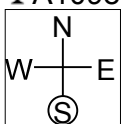

24

♠KQ103
♥9872
♦Q9
♣1076

♠765
♥AK
♦KJ1073
♣942

♠A982
♥63
♦54
♣AKJ53

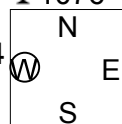

Board (22) Av: NS=+460

N-S	E-W	Contract	N-S	E-W	IMP
6	1	4S	S 6	480	1
9	8	4H	N 6	480	1
7	3	4H	N 6	480	1
5	2	4H	N 6	480	1
8	9	4H	N 5	450	0
3	7	4H	N 5	450	0
10	4	4H	N 5	450	0
1	6	4H	N 5	450	0
4	10	4H	N 4	420	-1
2	5	4H	N 4	420	-1

Board (23) Av: NS=+630

N-S	E-W	Contract	N-S	E-W	IMP
9	8	3NT	N 5	660	1
6	1	3NT	N 5	660	1
7	3	3NT	N 5	660	1
1	6	3NT	N 4	630	0
10	4	3NT	N 4	630	0
8	9	3NT	N 4	630	0
4	10	3NT	N 3	600	-1
5	2	3NT	N 3	600	-1
3	7	3NT	N 3	600	-1
2	5	3NT	N-1	100	-12

Board (24) Av: NS=-80

N-S	E-W	Contract	N-S	E-W	IMP
6	1	3S	S 4	170	6
1	6	3D	E-1	50	4
2	5	3C	S-1	50	1
8	9	3D	E 3	110	-1
9	8	3D	E 3	110	-1
4	10	3D	E 3	110	-1
10	4	3D	E 3	110	-1
3	7	2H	W 2	110	-1
5	2	2H	W 2	110	-1
7	3	3D	E 4	130	-2

1
 ♠ J2
 ♥ QJ1076
 ♦ A4
 ♣ K1084

♠ K743 (N) ♠ 965
 ♥ K953 W ♥ 842
 ♦ K853 E ♦ 107
 ♣ A S ♣ J6532

♠ AQ108
 ♥ A
 ♦ QJ962
 ♣ Q97

2
 ♠ 74
 ♥ J98543
 ♦ Q105
 ♣ J10

♠ AK982 (N) ♠ 3
 ♥ AK10 W ♥ Q72
 ♦ 96 E ♦ 82
 ♣ 943 S ♣ AQ87652

♠ QJ1065
 ♥ 6
 ♦ AKJ743
 ♣ K

3

♠ AK52
 ♥ Q6
 ♦ 10983
 ♣ 1084

♠ 9 (N) ♠ QJ108763
 ♥ 9852 W ♥ 10
 ♦ AK742 E ♦ Q5
 ♣ J63 S ♣ KQ2

♠ 4
 ♥ AKJ743
 ♦ J6
 ♣ A975

Board (1) Av: NS=+420

N-S	E-W	Contract	N-S	E-W	IMP
9	10	3NT S 4	430		0
5	6	3NT N 4	430		0
3	2	3NT N 4	430		0
1	4	3NT N 4	430		0
7	8	3NT N 4	430		0
8	7	3NT N 4	430		0
10	9	3NT N 4	430		0
6	5	3NT S 3	400		-1
4	1	3NT S 3	400		-1
2	3	3NT N 3	400		-1

Board (2) Av: NS=-210

N-S	E-W	Contract	N-S	E-W	IMP
4	1	3NT W-3	150		8
2	3	3C E 4	130		2
7	8	3C E 4	130		2
5	6	5D S-2	200		0
6	5	3S S-2	200		0
3	2	2H N-2	200		0
10	9	1S S-2	200		0
8	7	3S S-3	300		-3
1	4	3S S-3	300		-3
9	10	3Sx S-4	1100		-13

Board (3) Av: NS=+70

N-S	E-W	Contract	N-S	E-W	IMP
1	4	4H S 5	450		9
10	9	2H S 4	170		3
9	10	2H S 3	140		2
3	2	2H S 2	110		1
2	3	2H S 2	110		1
8	7	2H S 2	110		1
7	8	2H S 2	110		1
5	6	4H S-1	50		-3
4	1	2S E 3	140		-5
6	5	2S E 3	140		-5

4

♠ K52
 ♥ J
 ♦ A10854
 ♣ 10832

♠ A109874 (N) ♠ QJ3
 ♥ 874 W ♥ KQ95
 ♦ KQ2 E ♦ 3
 ♣ K S ♣ QJ964

♠ 6
 ♥ A10632
 ♦ J976
 ♣ A75

Board (4) Av: NS=+150

N-S	E-W	Contract	N-S	E-W	IMP
5	6	4S W-3	300		4
10	9	4S W-2	200		2
2	3	4S W-2	200		2
1	4	4S W-2	200		2
9	10	4S W-2	200		2
6	5	3S W-2	200		2
8	7	4S W-1	100		-2
4	1	3S W-1	100		-2
7	8	Passout			-4
3	2	4S E 4	620		-13

5

♠ AK105
 ♥ 2
 ♦ QJ106
 ♣ AK109

♠ J9 (N) ♠ Q8764
 ♥ 8754 W ♥ AJ93
 ♦ A2 E ♦ K87
 ♣ Q6432 S ♣ 7

♠ 32
 ♥ KQ106
 ♦ 9543
 ♣ J85

Board (5) Av: NS=+60

N-S	E-W	Contract	N-S	E-W	IMP
5	6	3NT N 3	600		11
7	8	2NT N 5	210		4
9	10	1NT N 5	210		4
1	4	2NT S 4	180		3
2	3	2NT S 3	150		3
6	5	1H W-1	50		0
3	2	5D N-1	100		-4
4	1	2NT S-1	100		-4
10	9	1NT N-1	100		-4
8	7	3NT N-2	200		-6

6

♠ AK762
 ♥ AQJ2
 ♦ J104
 ♣ A

♠ QJ43 (N) ♠ 105
 ♥ 76 W ♥ K10943
 ♦ AK6 E ♦ Q752
 ♣ 10976 S ♣ K8

♠ 98
 ♥ 85
 ♦ 983
 ♣ QJ5432

Board (6) Av: NS=+50

N-S	E-W	Contract	N-S	E-W	IMP
8	7	1S N 2	110		2
1	4	1S N 1	80		1
4	1	1S N 1	80		1
2	3	1S N 1	80		1
9	10	1S N 1	80		1
7	8	1S N 1	80		1
3	2	1S N 1	80		1
6	5	1S N-1	50		-3
10	9	1S N-1	50		-3
5	6	3NT S-4	200		-6

7

♠ KJ4
 ♥ Q93
 ♦ 982
 ♣ Q987

♠ 10532 (N) ♠ Q976
 ♥ KJ7 W ♥ 864
 ♦ A764 E ♦ Q1053
 ♣ K6 S ♣ J2

♠ A8
 ♥ A1052
 ♦ KJ
 ♣ A10543

Board (7) Av: NS=+190

N-S	E-W	Contract	N-S	E-W	IMP
8	7	3NT N 4	630		10
2	3	3NT S 3	600		9
1	4	3NT N 3	600		9
3	2	1NT S 4	180		0
9	10	2NT S 2	120		-2
7	8	2NT S 2	120		-2
5	6	1NT S 2	120		-2
6	5	3NT S-1	100		-7
4	1	3NT S-1	100		-7
10	9	3NT S-1	100		-7

8

♠ K982
 ♥ J9
 ♦ Q10982
 ♣ J10

♠ J103 (N) ♠ 74
 ♥ Q10832 W ♥ K76
 ♦ 6 E ♦ 743
 ♣ AK32 S ♣ Q9754

♠ AQ65
 ♥ A54
 ♦ AKJ5
 ♣ 86

Board (8) Av: NS=+440

N-S	E-W	Contract	N-S	E-W	IMP
1	4	4S S 5	450		0
4	1	4S S 5	450		0
2	3	4S S 5	450		0
8	7	4S S 5	450		0
6	5	4S N 5	450		0
5	6	4S S 4	420		-1
7	8	4S S 4	420		-1
10	9	4S S 4	420		-1
9	10	4S S 4	420		-1
3	2	2S S 5	200		-6

9

♠ 106
 ♥ AK8632
 ♦ K7
 ♣ AK6

♠ AQ82 (N) ♠ K743
 ♥ QJ5 W ♥ 10
 ♦ A8 E ♦ QJ1053
 ♣ 10832 S ♣ QJ9

♠ J95
 ♥ 974
 ♦ 9642
 ♣ 754

Board (9) Av: NS=-40

N-S	E-W	Contract	N-S	E-W	IMP
3	2	4Sx E-1	200		6
6	5	4S W-1	100		4
1	4	4S E-1	100		4
8	7	3NT W-1	100		4
7	8	3H N-1	50		0
2	3	3S W 3	140		-3
5	6	3S E 3	140		-3
4	1	3S E 3	140		-3
9	10	3S E 3	140		-3
10	9	2S E 3	140		-3

10

♠ K98632
♥ 92
♦ AJ
♣ 953

♠ AQ105
♥ 1086
♦ K63
♣ K72

♠ J4
♥ Q
♦ Q984
♣ AJ10864

♠ 7
♥ AKJ7543
♦ 10752
♣ Q

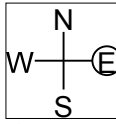

Board (10) Av: NS=-640

N-S	E-W	Contract	N-S	E-W	IMP
3	2	5D W-3	300		14
9	10	4H W 4	620		1
6	5	4H W 4	620		1
7	8	4H W 4	620		1
1	4	4H W 5	650		0
5	6	4H W 5	650		0
2	3	4H W 5	650		0
10	9	4H W 5	650		0
8	7	4H W 5	650		0
4	1	4H W 5	650		0

11

♠ Q4
♥ QJ96
♦ KQJ5
♣ AJ8

♠ 863
♥ 32
♦ A1096
♣ 9754

♠ 1075
♥ K754
♦ 74
♣ K1032

♠ AKJ92
♥ A108
♦ 832
♣ Q6

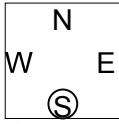

Board (11) Av: NS=+50

N-S	E-W	Contract	N-S	E-W	IMP
5	6	3H S 3	140		3
6	5	3H S 3	140		3
7	8	3H S 3	140		3
2	3	4S W-2	100		2
3	2	3S E-2	100		2
8	7	3S W-1	50		0
1	4	4H S-1	50		-3
4	1	4H S-1	50		-3
9	10	4H S-1	50		-3
10	9	2S W 2	110		-4

12

♠ 96
♥ J
♦ K3
♣ AQ976543

♠ KJ42
♥ K9764
♦ J42
♣ K

♠ 85
♥ AQ105
♦ Q108765
♣ J

♠ AQ1073
♥ 832
♦ A9
♣ 1082

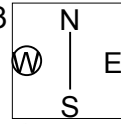

Board (12) Av: NS=+20

N-S	E-W	Contract	N-S	E-W	IMP
8	7	3C N 5	150		4
6	5	4S W-2	100		2
2	3	3S W-2	100		2
5	6	3H E-2	100		2
9	10	4S W-1	50		1
3	2	4S E-1	50		1
1	4	Passout			-1
7	8	5C N-1	100		-3
4	1	2H E 2	110		-4
10	9	5Cx N-2	500		-11

13

♠ 9
♥ Q103
♦ AK1042
♣ Q865

♠ 432
♥ J875
♦ Q65
♣ A74

♠ AQ6
♥ A94
♦ J97
♣ KJ102

♠ KJ10875
♥ K62
♦ 83
♣ 93

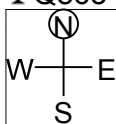

Board (13) Av: NS=+440

N-S	E-W	Contract	N-S	E-W	IMP
1	3	3NT S 4	630		5
3	1	3NT S 4	630		5
2	4	3NT S 4	630		5
4	2	3NT S 4	630		5
6	10	3NT S 4	630		5
5	8	3NT S 3	600		4
8	5	3NT S 3	600		4
10	6	3NT S-1	100		-11
7	9	3NT S-1	100		-11
9	7	3NT S-1	100		-11

14

♠ J102
♥ AJ92
♦ KJ10
♣ 865

♠ Q9875
♥ K10
♦ 8764
♣ A10

♠ AK643
♥ 8764
♦ 953
♣ 7

♠ Q53
♥ AQ2
♦ KQJ9432
♣



Board (14) Av: NS=-200

N-S	E-W	Contract	N-S	E-W	IMP
9	7	4C W-1	50		6
2	4	3H N-2	100		3
7	9	2C W 3	110		3
3	1	2C W 4	130		2
1	3	2C W 4	130		2
4	2	2C W 5	150		2
10	6	2C W 5	150		2
5	8	3NT W 3	400		-5
8	5	3NT E 4	430		-6
6	10	3NT E 4	430		-6

15

♠ AK10984
♥ 75
♦ 93
♣ 1043

♠ Q765
♥ AQ10
♦ K1065
♣ K5

♠ J
♥ 932
♦ J874
♣ Q9762

♠ 32
♥ KJ864
♦ AQ2
♣ AJ8

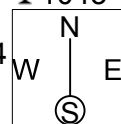

Board (15) Av: NS=-460

N-S	E-W	Contract	N-S	E-W	IMP
4	2	4H W 5	450		0
1	3	4H W 5	450		0
2	4	4H W 5	450		0
9	7	4H W 5	450		0
8	5	4H W 5	450		0
7	9	4H W 5	450		0
3	1	3NT W 5	460		0
6	10	3NT W 5	460		0
10	6	3NT W 6	490		-1
5	8	3NT W 6	490		-1

16

♠ 1083
♥ Q3
♦ 86542
♣ 642

♠ KJ972
♥ 9874
♦ 10
♣ 987

♠ AQ5
♥ AJ1062
♦ J7
♣ QJ5

♠ 64
♥ K5
♦ AKQ93
♣ AK103

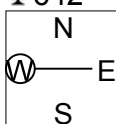

Board (16) Av: NS=+40

N-S	E-W	Contract	N-S	E-W	IMP
8	5	3NT W-2	200		4
2	4	3NT W-2	200		4
10	6	3NT W-1	100		2
1	3	3C W-1	100		2
5	8	3C W-1	100		2
6	10	3C W-1	100		2
3	1	2C W 2	90		-4
4	2	3C W 3	110		-4
9	7	2C W 3	110		-4
7	9	2NT W 2	120		-4

17

♠ J10952
♥ 82
♦ Q53
♣ Q84

♠ Q
♥ KQJ107
♦ AJ872
♣ K7

♠ A873
♥ A654
♦ 109
♣ J105

♠ K64
♥ 93
♦ K64
♣ A9632

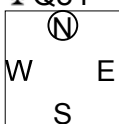

Board (17) Av: NS=-150

N-S	E-W	Contract	N-S	E-W	IMP
9	7	3NT W-2	100		6
6	10	3NT W-1	50		5
10	6	3NT W-1	50		5
3	1	3NT E-1	50		5
2	4	3D E 5	150		0
5	8	3D E 6	170		-1
7	9	2H E 5	200		-2
8	5	3NT W 3	400		-6
4	2	3NT W 3	400		-6
1	3	4H E 5	450		-7

18

♠ AK
♥ QJ108
♦ KQ97
♣ 985

♠ 9765
♥ A4
♦ J6542
♣ AQ

♠ J1083
♥ 96532
♦ 83
♣ 64

♠ Q42
♥ K7
♦ A10
♣ KJ10732

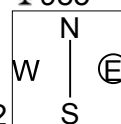

Board (18) Av: NS=-80

N-S	E-W	Contract	N-S	E-W	IMP
9	7	2Hx N 2	670		13
10	6	2H N 3	140		6
5	8	2H N 2	110		5
3	1	3H N-1	100		-1
4	2	3C W 4	130		-2
2	4	2NT E 3	150		-2
6	10	2NT E 3	150		-2
7	9	2NT E 3	150		-2
8	5	2D S-2	200		-3
1	3	3NT E 4	430		-8

19

♠ J53
♥ K104
♦ K653
♣ 1083

♠ A4
♥ J732
♦ AJ84
♣ K42

N
W — E
S

♠ 10987
♥ 6
♦ Q97
♣ QJ976

♠ KQ62
♥ AQ985
♦ 102
♣ A5

Board (19) Av: NS=+110

N-S	E-W	Contract	N-S	E-W	IMP
9	7	3H	S 3	140	1
7	9	3H	S 3	140	1
6	10	3H	S 3	140	1
4	2	2H	S 3	140	1
1	3	2H	S 3	140	1
10	6	2H	S 3	140	1
8	5	2H	S 2	110	0
3	1	2H	N 2	110	0
2	4	4H	S-1	50	-4
5	8	4H	S-1	50	-4

20

♠ Q104
♥ KQ3
♦ K106
♣ Q1065

♠ 73
♥ 107652
♦ AQJ95
♣ 3

N
W — E
S

♠ A952
♥ 84
♦ 2
♣ AJ9874

♠ KJ86
♥ AJ9
♦ 8743
♣ K2

Board (20) Av: NS=+340

N-S	E-W	Contract	N-S	E-W	IMP
7	9	3NT	N 3	600	6
10	6	3NT	N 3	600	6
2	4	3NT	N 3	600	6
4	2	3NT	N 3	600	6
6	10	3NT	N 3	600	6
5	8	2NT	N 3	150	-5
1	3	2NT	N 3	150	-5
8	5	2NT	N 3	150	-5
3	1	3NT	S-1	100	-10
9	7	2S	S-1	100	-10

21

♠ 105
♥ 964
♦ J863
♣ AK108

♠ KJ9
♥ 873
♦ K9542
♣ 32

N
W — E
S

♠ A7643
♥ KJ52
♦ 10
♣ QJ6

♠ Q82
♥ AQ10
♦ AQ7
♣ 9754

Board (21) Av: NS=+10

N-S	E-W	Contract	N-S	E-W	IMP
5	8	2NT	S 2	120	3
10	6	2S	E-1	50	1
2	4	2S	E-1	50	1
1	3	2S	E-1	50	1
6	10	2S	E-1	50	1
8	5	2S	E-1	50	1
7	9	2S	E-1	50	1
9	7	3C	N-1	100	-3
3	1	1NT	S-1	100	-3
4	2	2S	E 2	110	-3

22

♠ J9
♥ AJ104
♦ KQJ5
♣ AQ10

♠ K4
♥ K853
♦ 98643
♣ 76

N
W — E
S

♠ AQ8732
♥ Q9
♦ A107
♣ J9

♠ 1065
♥ 762
♦ 2
♣ K85432

Board (22) Av: NS=+130

N-S	E-W	Contract	N-S	E-W	IMP
6	10	3S	E-2	200	2
5	8	4C	S 4	130	0
4	2	4C	S 4	130	0
3	1	3C	S 4	130	0
8	5	3C	S 4	130	0
1	3	3C	S 4	130	0
2	4	3C	S 4	130	0
7	9	3C	S 4	130	0
10	6	3C	S 4	130	0
9	7	3C	S 4	130	0

23

♠ AQ54
♥ 109
♦ J1062
♣ 1092

♠ J9
♥ K876
♦ AQ9
♣ AJ63

N
W — E
S

♠ K10
♥ AQJ52
♦ K8
♣ KQ84

♠ 87632
♥ 43
♦ 7543
♣ 75

Board (23) Av: NS=-1430

N-S	E-W	Contract	N-S	E-W	IMP
3	1	6H	W 6	1430	0
5	8	6H	W 6	1430	0
2	4	6H	W 6	1430	0
4	2	6H	W 6	1430	0
8	5	6H	W 6	1430	0
6	10	6H	W 6	1430	0
10	6	6H	W 6	1430	0
1	3	6H	E 6	1430	0
9	7	6H	E 6	1430	0
7	9	6NT	W 6	1440	0

24

♠ KQJ
♥ 95
♦ A963
♣ KJ105

♠ 64
♥ AK10642
♦ 1082
♣ Q7

N
W — E
S

♠ A109
♥ 73
♦ KQ
♣ A98642

♠ 87532
♥ QJ8
♦ J754
♣ 3

Board (24) Av: NS=-90

N-S	E-W	Contract	N-S	E-W	IMP
2	4	2S	S 2	110	5
1	3	3C	E-1	50	4
6	10	3C	S-1	50	1
9	7	4S	S-2	100	0
10	6	4S	S-2	100	0
5	8	2H	W 2	110	-1
7	9	1NT	E 2	120	-1
3	1	3H	W 3	140	-2
4	2	3H	W 3	140	-2
8	5	3H	W 3	140	-2

25

♠ J1043
♥ 7
♦ K9743
♣ AJ7

♠ K5
♥ AJ843
♦ 6
♣ 109543

N
W — E
S

♠ A87
♥ KQ1062
♦ 8
♣ KQ62

♠ Q962
♥ 95
♦ AQJ1052
♣ 8

Board (25) Av: NS=-190

N-S	E-W	Contract	N-S	E-W	IMP
9	5	4S	N 4	420	12
2	1	5H	E-1	100	7
8	10	5H	E-1	100	7
7	6	5H	E-1	100	7
10	8	5H	E-1	100	7
5	9	5D	S-1	50	4
6	7	4H	E 4	620	-10
1	2	4H	E 4	620	-10
3	4	4H	E 4	620	-10
4	3	4H	E 5	650	-10

26

♠ AQJ874
♥ Q6
♦ 76
♣ AQ3

♠ 632
♥ A7
♦ J3
♣ J96542

N
W — E
S

♠ 1095
♥ K1032
♦ 10954
♣ 108

♠ K
♥ J9854
♦ AKQ82
♣ K7

Board (26) Av: NS=+710

N-S	E-W	Contract	N-S	E-W	IMP
5	9	6S	N 6	1430	12
10	8	3NT	S 7	720	0
3	4	3NT	S 7	720	0
1	2	3NT	S 7	720	0
6	7	3NT	S 7	720	0
9	5	3NT	N 6	690	-1
4	3	3NT	N 6	690	-1
7	6	3NT	N 6	690	-1
2	1	3NT	N 6	690	-1
8	10	4S	N 6	680	-1

27

♠ Q8
♥ AKQ8
♦ J862
♣ 832

♠ 10742
♥ J42
♦ A4
♣ A1075

N
W — E
S

♠ AJ9653
♥ 95
♦ 109
♣ QJ4

♠ K
♥ 10763
♦ KQ753
♣ K96

Board (27) Av: NS=-160

N-S	E-W	Contract	N-S	E-W	IMP
9	5	4D	N-1	50	3
3	4	4H	N-2	100	2
5	9	4H	N-2	100	2
6	7	4H	N-2	100	2
10	8	4D	N-2	100	2
8	10	4D	N-2	100	2
7	6	3S	E 4	170	0
2	1	3S	E 4	170	0
4	3	4S	E 4	420	-6
1	2	4S	E 5	450	-7

28

♠ K972
♥ AJ
♦ 752
♣ 9732

♠ QJ103
♥ 963
♦ 864
♣ J85

N
W | E
S

♠ A5
♥ K8754
♦ AQ10
♣ K64

♠ 864
♥ Q102
♦ KJ93
♣ AQ10

Board (28) Av: NS=-70

N-S	E-W	Contract	N-S	E-W	IMP
3	4	1NT S 1	90		4
9	5	3H E-1	50		3
10	8	1NT E-1	50		3
6	7	1H E 1		80	0
5	9	1NT E 1	90		-1
8	10	1NT E 1	90		-1
4	3	1NT E 2	120		-2
7	6	1NT E 2	120		-2
2	1	1NT E 2	120		-2
1	2	1NT E 2	120		-2

29

♠ Q8
♥ AQJ853
♦ 32
♣ 864

♠ K5
♥ 96
♦ AQ10
♣ KQ10972

N
W | E
S

♠ A3
♥ 1072
♦ J9876
♣ A53

♠ J1097642
♥ K4
♦ K54
♣ J

Board (29) Av: NS=-270

N-S	E-W	Contract	N-S	E-W	IMP
4	3	4C W 4	130		4
7	6	4C W 7	190		2
10	8	4C W 7	190		2
9	5	4C W 7	190		2
5	9	3C W 7	190		2
6	7	3C W 7	190		2
1	2	2H N-2	200		2
8	10	4H N-4	400		-4
3	4	5C W 5	600		-8
2	1	3NT E 3	600		-8

30

♠ 10532
♥ A843
♦ J3
♣ K105

♠ 9876
♥ K752
♦ AK
♣ AJ8

N
W | E
S

♠ AQJ
♥ J106
♦ 9642
♣ Q76

♠ K4
♥ Q9
♦ Q10875
♣ 9432

Board (30) Av: NS=+50

N-S	E-W	Contract	N-S	E-W	IMP
1	2	3NT W-1	50		0
5	9	3NT W-1	50		0
2	1	3NT W-1	50		0
3	4	3NT W-1	50		0
9	5	3NT W-1	50		0
6	7	3NT W-1	50		0
7	6	3NT W-1	50		0
8	10	3NT W-1	50		0
4	3	3NT E-1	50		0
10	8	2NT W 2		120	-5

31

♠ A10
♥ Q9863
♦ 986
♣ J42

♠ Q74
♥ KJ10
♦ J1074
♣ Q75

N
W | E
S

♠ K98532
♥
♦ A32
♣ AK109

♠ J6
♥ A7542
♦ KQ5
♣ 863

Board (31) Av: NS=-440

N-S	E-W	Contract	N-S	E-W	IMP
8	10	3S E 5	200		6
9	5	4S E 4	420		1
4	3	4S E 4	420		1
1	2	4S E 5	450		0
5	9	4S E 5	450		0
3	4	4S E 5	450		0
2	1	4S E 5	450		0
10	8	4S E 5	450		0
6	7	4S E 5	450		0
7	6	4S E 5	450		0

32

♠ 82
♥ Q10
♦ A54
♣ AQ10832

♠ K107653
♥ K865
♦ 2
♣ J6

N
W | E
S

♠ AQJ
♥ AJ
♦ KQJ86
♣ K95

♠ 94
♥ 97432
♦ 10973
♣ 74

Board (32) Av: NS=-650

N-S	E-W	Contract	N-S	E-W	IMP
4	3	6S W-1	100		13
10	8	4S W 4	620		1
5	9	4S W 5	650		0
2	1	4S W 5	650		0
8	10	4S W 5	650		0
6	7	4S W 5	650		0
1	2	4S E 5	650		0
7	6	3NT E 5	660		0
9	5	3NT E 5	660		0
3	4	4S W 6	680		-1

33

♠ K107
♥ AQ7
♦ Q5
♣ QJ865

♠ AJ83
♥ K65
♦ 974
♣ A102

N
W | E
S

♠ 94
♥ J1093
♦ A1063
♣ K94

♠ Q652
♥ 842
♦ KJ82
♣ 73

Board (33) Av: NS=-30

N-S	E-W	Contract	N-S	E-W	IMP
3	4	1NT N 3	150		5
10	8	1NT N 1	90		3
7	6	1NT N 1	90		3
9	5	1NT N-1		50	-1
5	9	1NT N-1		50	-1
6	7	1NT N-1		50	-1
1	2	1NT N-1		50	-1
8	10	3C N-2		100	-2
4	3	1NT N-2		100	-2
2	1	1NT N-3		150	-3

34

♠ J982
♥ K104
♦ K86532
♣

♠ 74
♥ A32
♦ A1074
♣ AK108

N
W | E
S

♠ A6
♥ J9865
♦ J
♣ Q9532

♠ KQ1053
♥ Q7
♦ Q9
♣ J764

Board (34) Av: NS=-220

N-S	E-W	Contract	N-S	E-W	IMP
3	4	2S S 2	110		8
5	9	4H W-1	50		7
10	8	3C W 3		110	3
2	1	2H W 2		110	3
4	3	3H E 4		170	2
6	7	2H W 4		170	2
9	5	4H W 4		420	-5
7	6	4H W 4		420	-5
8	10	4H W 4		420	-5
1	2	4H W 4		420	-5

35

♠ 1085
♥ Q753
♦ AQJ52
♣ J

♠ KQ74
♥ J862
♦ K6
♣ A109

N
W | E
S

♠ 932
♥ AK109
♦ 10984
♣ 72

♠ AJ6
♥ 4
♦ 73
♣ KQ86543

Board (35) Av: NS=+60

N-S	E-W	Contract	N-S	E-W	IMP
1	2	3C S 4	130		2
7	6	3C S 4	130		2
4	3	3C S 4	130		2
3	4	2C S 4	130		2
2	1	3C S 3	110		2
9	5	3C S 3	110		2
5	9	2S W-1	100		1
8	10	2H W 2		110	-5
10	8	2H E 3		140	-5
6	7	3NT N-4		200	-6

36

♠ KJ42
♥ KQJ8
♦ A74
♣ A6

♠ AQ93
♥ 10654
♦ 109
♣ 875

N
W | E
S

♠ 875
♥ A97
♦ K863
♣ KJ10

♠ 106
♥ 32
♦ QJ52
♣ Q9432

Board (36) Av: NS=+120

N-S	E-W	Contract	N-S	E-W	IMP
8	10	2NT N 4	180		2
1	2	1NT N 3	150		1
7	6	1D N 4	130		0
10	8	1NT N 2	120		0
6	7	1D N 3	110		0
4	3	1D N 3	110		0
3	4	1D N 3	110		0
5	9	1D N 3	110		0
2	1	1D N 2	90		-1
9	5	1D N 2	90		-1