

**1**

♠ 863  
♥ 10743  
♦ 1083  
♣ KQ3

♠ AK975  
♥ K8  
♦ KQ  
♣ 9874

♠ QJ4  
♥ AJ  
♦ AJ974  
♣ A52

♠ 102  
♥ Q9652  
♦ 652  
♣ J106

Board (1) Av: NS=-890

N-S	E-W	Contract	N-S	E-W	IMP
5	3	4S	E 7	510	9
8	2	4S	E 7	510	9
6	9	4S	E 7	510	9
3	5	6S	W 7	1010	-3
9	6	6S	E 7	1010	-3
7	4	6S	E 7	1010	-3
4	7	6S	E 7	1010	-3
2	8	6S	E 7	1010	-3
1	10	6S	E 7	1010	-3
10	1	6NT	E 7	1020	-4

**2**

♠ 103  
♥ K85  
♦ A10874  
♣ Q106

♠ QJ7  
♥ 974  
♦ 9  
♣ AKJ932

♠ AK9  
♥ A2  
♦ KQ63  
♣ 8754

♠ 86542  
♥ QJ1063  
♦ J52  
♣

Board (2) Av: NS=+90

N-S	E-W	Contract	N-S	E-W	IMP
2	8	6C	E-2	100	0
4	7	3NT	W-2	100	0
5	3	3NT	E-2	100	0
7	4	3NT	E-2	100	0
3	5	3NT	E-2	100	0
1	10	3NT	E-2	100	0
8	2	3NT	E-2	100	0
6	9	6C	W-1	50	-1
9	6	6C	W-1	50	-1
10	1	3NT	E 3	400	-10

**3**

♠ KJ1083  
♥ J3  
♣ AKJ1092

♠ KJ97632  
♥ Q2  
♦ 75  
♣ Q6

♠ A5  
♥ 975  
♦ Q9642  
♣ 874

♠ Q1084  
♥ A64  
♦ AK108  
♣ 53

Board (3) Av: NS=+540

N-S	E-W	Contract	N-S	E-W	IMP
3	5	6H	N 7	1010	10
10	1	6H	N 6	980	10
2	8	4NT	S 7	520	-1
4	7	4H	N 7	510	-1
8	2	4H	N 7	510	-1
9	6	4H	N 6	480	-2
6	9	3NT	S 4	430	-3
7	4	3NT	S 4	430	-3
1	10	5C	N 6	420	-3
5	3	7H	N-1	50	-11

**4**

♠ 9  
♥ Q8752  
♦ AJ1097  
♣ QJ

♠ AJ7  
♥ J96  
♦ 632  
♣ K1086

♠ 108432  
♥ 43  
♦ KQ5  
♣ 932

♠ KQ65  
♥ AK10  
♦ 84  
♣ A754

Board (4) Av: NS=+620

N-S	E-W	Contract	N-S	E-W	IMP
6	9	4H	N 5	650	1
3	5	4H	N 5	650	1
4	7	4H	S 4	620	0
7	4	4H	S 4	620	0
9	6	4H	S 4	620	0
5	3	4H	S 4	620	0
2	8	4H	S 4	620	0
10	1	4H	S 4	620	0
1	10	4H	S 4	620	0
8	2	4H	S 4	620	0

**5**

♠ A  
♥ Q3  
♦ A9743  
♣ AQJ87

♠ J2  
♥ AJ10984  
♦ K105  
♣ 96

♠ Q987543  
♥ K  
♦ Q6  
♣ K43

♠ K106  
♥ 7652  
♦ J82  
♣ 1052

Board (5) Av: NS=-80

N-S	E-W	Contract	N-S	E-W	IMP
5	3	3D	N 3	110	5
9	6	3D	N 3	110	5
2	8	3S	E-2	100	5
8	2	4D	N-1	100	-1
1	10	3S	E 3	140	-2
4	7	3S	E 3	140	-2
3	5	3S	E 3	140	-2
10	1	2S	E 3	140	-2
6	9	5C	N-2	200	-3
7	4	5C	N-3	300	-6

**6**

♠ 10965  
♥ 97  
♦ 1084  
♣ K1092

♠ AKQ732  
♥ 8653  
♦ A  
♣ 65

♠ J  
♥ QJ104  
♦ QJ965  
♣ Q74

♠ 84  
♥ AK2  
♦ K732  
♣ AJ83

Board (6) Av: NS=-70

N-S	E-W	Contract	N-S	E-W	IMP
3	5	3C	N 3	110	5
1	10	3C	N 3	110	5
2	8	3H	E-1	100	5
4	7	2S	W 2	110	-1
6	9	2S	W 2	110	-1
8	2	2S	W 2	110	-1
5	3	2S	W 3	140	-2
9	6	2S	W 3	140	-2
10	1	3H	E 4	170	-3
7	4	4H	E 4	620	-11

**7**

♠ KJ10742  
♥ A96  
♦ K72  
♣ 2

♠ 3  
♥ 73  
♦ AQ1063  
♣ AK975

♠ 5  
♥ J852  
♦ J4  
♣ QJ10863

♠ AQ986  
♥ KQ104  
♦ 985  
♣ 4

Board (7) Av: NS=+650

N-S	E-W	Contract	N-S	E-W	IMP
5	3	5S	S 5	650	0
9	6	5S	S 5	650	0
6	9	5S	S 5	650	0
4	7	5S	S 5	650	0
10	1	5S	S 5	650	0
1	10	5S	S 5	650	0
8	2	5S	S 5	650	0
2	8	5S	S 5	650	0
3	5	4S	S 5	650	0
7	4	5S	S-1	100	-13

**8**

♠ KJ3  
♥ K92  
♦ J10864  
♣ Q9

♠ 962  
♥ J10853  
♦ Q95  
♣ 84

♠ Q10875  
♥ A4  
♦ 2  
♣ AJ765

♠ A4  
♥ Q76  
♦ AK73  
♣ K1032

Board (8) Av: NS=+200

N-S	E-W	Contract	N-S	E-W	IMP
4	7	3NT	S 4	430	6
2	8	3NT	N 4	430	6
10	1	3NT	N 4	430	6
3	5	3NT	S 3	400	5
6	9	3NT	N 3	400	5
8	2	4D	N 4	130	-2
7	4	3NT	S-1	50	-6
1	10	3NT	S-1	50	-6
5	3	3NT	S-2	100	-7
9	6	3NT	S-3	150	-8

**9**

♠ K982  
♥ K94  
♦ 743  
♣ 1052

♠ Q53  
♥ QJ10632  
♦ AQ9  
♣ 3

♠ 1074  
♥ 7  
♦ K105  
♣ K98764

♠ AJ6  
♥ A85  
♦ J862  
♣ AQJ

Board (9) Av: NS=+90

N-S	E-W	Contract	N-S	E-W	IMP
10	1	2H	E-2	200	3
2	8	2C	W-2	200	3
3	5	2NT	S 3	150	2
6	9	1NT	S 3	150	2
8	2	1NT	S 3	150	2
9	6	1NT	S 2	120	1
5	3	2H	E-1	100	0
1	10	2NT	S-1	50	-4
4	7	2H	W 2	110	-5
7	4	2H	E 2	110	-5

木村六郎杯 OPEN TEAMS Session 1 Flight A 2015年2月21日(土)

10

♠ AK75  
♥ 82  
♦ 9872  
♣ 1062

♠ 9643  
♥ AQJ74  
♦ AQ4  
♣ Q

N  
W — E  
S

♠ QJ2  
♥ 109  
♦ KJ1063  
♣ K85

♠ 108  
♥ K653  
♦ 5  
♣ AJ9743

11

♠ A1074  
♥ 3  
♦ AJ8  
♣ QJ1052

♠ K32  
♥ AQ64  
♦ Q102  
♣ A83

N  
W — E  
S

♠ J  
♥ J1082  
♦ K7654  
♣ K74

♠ Q9865  
♥ K975  
♦ 93  
♣ 96

12

♠ 10754  
♥ Q  
♦ J10983  
♣ AK5

♠ Q632  
♥ K  
♦ K765  
♣ 9832

N  
W — E  
S

♠ 8  
♥ 97642  
♦ A42  
♣ QJ107

♠ AKJ9  
♥ AJ10853  
♦ Q  
♣ 64

Board (10) Av: NS=-120

N-S	E-W	Contract	N-S	E-W	IMP
10	1	5D W-2	200		8
3	5	5D E-1	100		6
6	9	2H W-1	100		6
2	8	1NT E 1		90	1
4	7	3D E 3		110	0
8	2	2H E 2		110	0
9	6	1NT E 2		120	0
1	10	1NT E 2		120	0
7	4	3NT W 3		600	-10
5	3	3NT E 4		630	-11

Board (11) Av: NS=+50

N-S	E-W	Contract	N-S	E-W	IMP
5	3	4H W-2	100		2
4	7	4H W-2	100		2
9	6	4H W-2	100		2
6	9	1NT W-2	100		2
1	10	3H W-1	50		0
2	8	3H W-1	50		0
8	2	3H W-1	50		0
3	5	3H W-1	50		0
10	1	1NT W 1		90	-4
7	4	1NT W 1		90	-4

Board (12) Av: NS=+230

N-S	E-W	Contract	N-S	E-W	IMP
2	8	4S N 4	620		9
4	7	4S N 4	620		9
3	5	4S N 4	620		9
6	9	4S N 4	620		9
1	10	2S N 4	170		-2
10	1	2H N 3	140		-3
9	6	4S N-1		100	-8
7	4	4S N-1		100	-8
8	2	4S N-1		100	-8
5	3	4S N-2		200	-10

13

♠ 865  
♥ 4  
♦ AQJ10987  
♣ 63

♠ K1094  
♥ 108762  
♦ 5  
♣ 1072

N  
W — E  
S

♠ Q7  
♥ AQ5  
♦ K63  
♣ KQ984

♠ AJ32  
♥ KJ93  
♦ 42  
♣ AJ5

14

♠ J2  
♥ 95  
♦ K982  
♣ AKQ86

♠ Q64  
♥ Q76  
♦ 7643  
♣ 432

N  
W — E  
S

♠ K107  
♥ AKJ432  
♦ AQ  
♣ 75

♠ A9853  
♥ 108  
♦ J105  
♣ J109

15

♠ K6  
♥ J63  
♦ K8  
♣ AK10984

♠ Q10543  
♥ A9  
♦ Q54  
♣ QJ7

N  
W — E  
S

♠ 72  
♥ Q872  
♦ 1097632  
♣ 5

♠ AJ98  
♥ K1054  
♦ AJ  
♣ 632

Board (13) Av: NS=+180

N-S	E-W	Contract	N-S	E-W	IMP
3	8	3NTx E-4	1100		14
4	6	4Cx E-2	500		8
1	9	4H E-3	300		3
2	7	3NT E-3	300		3
6	4	3NT E-2	200		1
7	2	3D N 5	150		-1
9	1	3NT E-1	100		-2
10	5	3H E-1	100		-2
5	10	3NT S-2		200	-9
8	3	3NT E 3		600	-13

Board (14) Av: NS=-150

N-S	E-W	Contract	N-S	E-W	IMP
1	9	3C N 3	110		6
10	5	4C N-1		50	0
9	1	3S S-3		150	3
3	8	3H E 4		170	-1
6	4	3H E 4		170	-1
8	3	3H E 4		170	-1
2	7	3H E 4		170	-1
7	2	3H E 4		170	-1
4	6	2H E 4		170	-1
5	10	4H E 4		420	-7

Board (15) Av: NS=+660

N-S	E-W	Contract	N-S	E-W	IMP
7	2	3NT S 5	660		0
8	3	3NT S 5	660		0
6	4	3NT S 5	660		0
9	1	3NT S 5	660		0
1	9	3NT S 5	660		0
2	7	3NT S 5	660		0
10	5	3NT N 5	660		0
3	8	3NT N 5	660		0
4	6	3NT S 4	630		-1
5	10	3NT S 4	630		-1

16

♠ Q32  
♥ QJ8  
♦ KQ9852  
♣ 10

♠ AK987  
♥ 542  
♦ 7  
♣ Q632

N  
W — E  
S

♠ 5  
♥ AK93  
♦ AJ63  
♣ KJ84

♠ J1064  
♥ 1076  
♦ 104  
♣ A975

17

♠ K7  
♥ AJ62  
♦ KJ1082  
♣ Q8

♠ 1054  
♥ 973  
♦ Q973  
♣ 962

N  
W — E  
S

♠ AJ  
♥ KQ5  
♦ A64  
♣ J10753

♠ Q98632  
♥ 1084  
♦ 5  
♣ AK4

18

♠ KJ873  
♥ J932  
♦ K  
♣ Q98

♠ AQ4  
♥ Q105  
♦ 832  
♣ 7653

N  
W — E  
S

♠ 102  
♥ A7  
♦ AQ10964  
♣ J42

♠ 965  
♥ K864  
♦ J75  
♣ AK10

Board (16) Av: NS=-300

N-S	E-W	Contract	N-S	E-W	IMP
10	5	4H E-4	400		12
6	4	3NT E-2	200		11
1	9	3NT E-1	100		9
7	2	3NT E-1	100		9
8	3	3Dx N-3		500	-5
4	6	3Dx N-3		500	-5
5	10	3NT E 3		600	-7
3	8	3NT E 3		600	-7
2	7	3NT E 3		600	-7
9	1	3NT E 3		600	-7

Board (17) Av: NS=+110

N-S	E-W	Contract	N-S	E-W	IMP
9	1	2S N 4	170		2
8	3	2S S 3	140		1
4	6	2S S 3	140		1
6	4	2S S 3	140		1
10	5	2S S 3	140		1
3	8	2S S 3	140		1
7	2	2S S 3	140		1
2	7	1NTx E-1	100		0
1	9	4S N-1		50	-4
5	10	3NT N-2		100	-5

Board (18) Av: NS=-70

N-S	E-W	Contract	N-S	E-W	IMP
1	9	3D E-2	100		5
4	6	3D E-1	50		3
10	5	2D E-1	50		3
2	7	Passout			2
3	8	2D E 2		90	-1
9	1	3S N-1		100	-1
5	10	1NT W 2		120	-2
8	3	1NT W 2		120	-2
7	2	3H S-2		200	-4
6	4	3H S-2		200	-4

19

♠ A1032  
♥ AK96  
♦ KQ64  
♣ A

♠ 4      ♠ QJ85  
♥ 1052    ♥ 43  
♦ A82     ♦ J953  
♣ KQ8642

N  
W — E  
S

♠ K976    ♠ 973  
♥ QJ87  
♦ 107  
♣ J105

Board (19) Av: NS=+440

N-S	E-W	Contract	N-S	E-W	IMP
5	10	4H	N 6	480	1
1	9	4H	N 6	480	1
10	5	4H	S 5	450	0
2	7	4H	S 5	450	0
3	8	4H	N 5	450	0
7	2	4H	N 5	450	0
4	6	4H	N 4	420	-1
6	4	4H	N 4	420	-1
8	3	4H	N 4	420	-1
9	1	4H	S-1	50	-10

20

♠ 93  
♥ 752  
♦ 93  
♣ AQ10743

♠ J      ♠ K1062  
♥ Q1063    ♥ AJ  
♦ KQ10754    ♦ AJ62  
♣ K6        ♣ J52

N  
W — E  
S

♠ AQ8754  
♥ K984  
♦ 8  
♣ 98

Board (20) Av: NS=-70

N-S	E-W	Contract	N-S	E-W	IMP
4	6	5D	W-2	200	7
2	7	5D	E-2	200	7
3	8	5D	W-1	100	5
5	10	5D	W-1	100	5
10	5	3NT	E-1	100	5
8	3	3NT	E-1	100	5
1	9	3NT	E-1	100	5
9	1	3NT	E 3	600	-11
6	4	3NT	E 4	630	-11
7	2	3NT	E 4	630	-11

21

♠ 9876  
♥ K  
♦ KQ86  
♣ 10742

♠ J103      ♠ AKQ2  
♥ Q108753    ♥ AJ964  
♦ 3            ♦ 97  
♣ A53        ♣ K8

N  
W — E  
S

♠ 54  
♥ 2  
♦ AJ10542  
♣ QJ96

Board (21) Av: NS=-500

N-S	E-W	Contract	N-S	E-W	IMP
7	2	5H	E 6	480	1
8	3	5H	E 6	480	1
9	1	4H	W 6	480	1
10	5	4H	E 7	510	0
6	4	4H	E 7	510	0
5	10	4H	E 7	510	0
4	6	4H	E 7	510	0
1	9	4H	E 7	510	0
2	7	4H	E 7	510	0
3	8	4H	E 7	510	0

22

♠ K532  
♥ K82  
♦ 9853  
♣ A7

♠ J10      ♠ AQ964  
♥ AJ97    ♥ Q103  
♦ A107    ♦ Q642  
♣ KQ32

N  
W — E  
S

♠ 87  
♥ 654  
♦ KJ  
♣ J109654

Board (22) Av: NS=-530

N-S	E-W	Contract	N-S	E-W	IMP
2	7	6D	E-3	300	13
10	5	3NT	W-1	100	12
5	10	3NT	W 3	600	-2
1	9	3NT	W 3	600	-2
3	8	3NT	W 3	600	-2
7	2	3NT	W 4	630	-3
9	1	3NT	W 4	630	-3
6	4	3NT	W 4	630	-3
8	3	3NT	W 4	630	-3
4	6	3NT	W 4	630	-3

23

♠ J52  
♥ AQ7  
♦ 1085  
♣ AKQ3

♠ A863      ♠ Q97  
♥ 109632    ♥ J54  
♦ Q3        ♦ A92  
♣ 107       ♣ J962

N  
W — E  
S

♠ K104  
♥ K8  
♦ KJ764  
♣ 854

Board (23) Av: NS=+540

N-S	E-W	Contract	N-S	E-W	IMP
5	10	3NT	N 4	630	3
8	3	3NT	N 4	630	3
6	4	3NT	N 4	630	3
7	2	3NT	N 4	630	3
10	5	3NT	N 4	630	3
9	1	3NT	N 4	630	3
2	7	3NT	N 4	630	3
1	9	3NT	N 3	600	2
3	8	3NT	N-1	100	-12
4	6	3NT	N-1	100	-12

24

♠ 9765  
♥ AQ764  
♦  
♣ KQ102

♠ AQJ4      ♠ K832  
♥ 92        ♥ KJ8  
♦ AJ83     ♦ 52  
♣ A87       ♣ J964

N  
W — E  
S

♠ 10  
♥ 1053  
♦ KQ109764  
♣ 53

Board (24) Av: NS=-50

N-S	E-W	Contract	N-S	E-W	IMP
1	9	2H	S 3	140	5
7	2	4S	E-2	100	4
10	5	3NT	E-2	100	4
3	8	4S	W-1	50	3
5	10	3NT	W-1	50	3
4	6	2Hx	N-1	100	-2
6	4	1NT	W 2	120	-2
8	3	3H	N-3	150	-3
2	7	3Hx	S-2	300	-6
9	1	3NT	W 4	430	-9

25

♠ K92  
♥ K5  
♦ A865  
♣ A832

♠ 10765      ♠ AJ3  
♥ 743        ♥ A109  
♦ 3            ♦ KJ1074  
♣ Q7654

N  
W — E  
S

♠ Q84  
♥ QJ862  
♦ Q92  
♣ K10

Board (25) Av: NS=+130

N-S	E-W	Contract	N-S	E-W	IMP
4	9	3NT	N 4	430	7
5	7	2H	N 5	200	2
9	4	1NT	N 4	180	2
1	8	1NT	N 4	180	2
2	10	1NT	N 3	150	1
10	2	1NT	N 3	150	1
8	1	1NT	N 2	120	0
3	6	1NT	N 2	120	0
7	5	3NT	N-1	50	-5
6	3	4H	S-3	150	-7

26

♠ KQ2  
♥ A64  
♦ K109  
♣ AJ82

♠ 1094      ♠ J853  
♥ KJ97    ♥ Q102  
♦ J74        ♦ Q632  
♣ 1064       ♣ 95

N  
W — E  
S

♠ A76  
♥ 853  
♦ A85  
♣ KQ73

Board (26) Av: NS=+630

N-S	E-W	Contract	N-S	E-W	IMP
4	9	3NT	S 5	660	1
3	6	3NT	S 5	660	1
7	5	3NT	S 4	630	0
10	2	3NT	S 4	630	0
8	1	3NT	N 4	630	0
5	7	3NT	N 4	630	0
2	10	3NT	N 4	630	0
1	8	5C	S 5	600	-1
6	3	5C	N 5	600	-1
9	4	2NT	N 5	210	-9

27

♠ AJ1072  
♥ 84  
♦ KQ102  
♣ J4

♠ 6      ♠ Q54  
♥ K9763    ♥ AQ52  
♦ A975     ♦ J6  
♣ 985       ♣ A762

N  
W — E  
S

♠ K983  
♥ J10  
♦ 843  
♣ KQ103

Board (27) Av: NS=+130

N-S	E-W	Contract	N-S	E-W	IMP
10	2	2S	N 4	170	1
4	9	3S	N 3	140	0
2	10	3S	N 3	140	0
7	5	3S	N 3	140	0
5	7	3S	N 3	140	0
8	1	2S	N 3	140	0
1	8	2S	N 3	140	0
3	6	2S	N 2	110	-1
6	3	2S	N 2	110	-1
9	4	2S	N 2	110	-1

28

♠AQ2  
♥9632  
♦J962  
♣105

♠KJ85  
♥K54  
♦85  
♣AK72

♠963  
♥AQJ7  
♦A103  
♣Q96

N E  
W S

Board (28) Av: NS=-60

N-S	E-W	Contract	N-S	E-W	IMP
5	7	2H N 3	140		5
1	8	2H N 2	110		5
4	9	3C E-1	50		3
3	6	2C E 2		90	-1
9	4	1NT E 1		90	-1
8	1	1NT E 1		90	-1
2	10	1NT E 1		90	-1
7	5	2H N-1		100	-1
6	3	3H S-2		200	-4
10	2	3H S-3		300	-6

29

♠3  
♥AQJ763  
♦A109  
♣AQ6

♠Q10987  
♥95  
♦K3  
♣J1052

♠AJ542  
♥1082  
♦Q5  
♣943

N E  
W S

Board (29) Av: NS=+660

N-S	E-W	Contract	N-S	E-W	IMP
5	7	4H N 6	680		1
9	4	4H N 6	680		1
4	9	4H N 6	680		1
1	8	4H N 6	680		1
2	10	4H N 6	680		1
7	5	4H N 5	650		0
8	1	4H N 5	650		0
3	6	4H N 5	650		0
6	3	4H N 4	620		-1
10	2	4H N 4	620		-1

30

♠76  
♥KJ10753  
♦A3  
♣J65

♠KJ  
♥8  
♦Q7652  
♣AQ1094

♠Q108532  
♥A6  
♦J9  
♣K72

N E  
W S

Board (30) Av: NS=-120

N-S	E-W	Contract	N-S	E-W	IMP
3	6	3S S 3	140		6
9	4	3S S-2		100	1
5	7	3S S-2		100	1
7	5	3C E 3		110	0
8	1	4D E 4		130	0
2	10	3D E 4		130	0
1	8	3D E 4		130	0
10	2	3D E 4		130	0
6	3	3D E 4		130	0
4	9	3D E 4		130	0

31

♠K65  
♥632  
♦A52  
♣9543

♠A732  
♥AQJ95  
♦7  
♣QJ6

♠Q1098  
♥108  
♦QJ1083  
♣A7

N E  
W S

Board (31) Av: NS=-360

N-S	E-W	Contract	N-S	E-W	IMP
5	7	4H E-1	50		9
1	8	4H E-1	50		9
10	2	4H W 4		420	-2
4	9	4H E 4		420	-2
9	4	4H E 4		420	-2
7	5	4H E 4		420	-2
2	10	4H E 4		420	-2
8	1	4H E 4		420	-2
6	3	4H E 4		420	-2
3	6	4H E 4		420	-2

32

♠A943  
♥104  
♦QJ8  
♣9753

♠10862  
♥A76  
♦A62  
♣AQ8

♠J75  
♥KQ53  
♦K1074  
♣K4

N E  
W S

Board (32) Av: NS=0

N-S	E-W	Contract	N-S	E-W	IMP
4	9	2H W-2		200	5
6	3	1NT E-2		200	5
10	2	2S N 2		110	3
5	7	2S N-1		50	-2
9	4	2S N-1		50	-2
8	1	2S N-1		50	-2
1	8	2S N-1		50	-2
3	6	2S N-1		50	-2
2	10	2C E 2		90	-3
7	5	1NT W 1		90	-3

33

♠Q976  
♥KQ106  
♦A104  
♣103

♠A43  
♥97542  
♦K85  
♣87

♠K1052  
♥83  
♦72  
♣A9652

N E  
W S

Board (33) Av: NS=-20

N-S	E-W	Contract	N-S	E-W	IMP
5	7	2S S 4		170	5
9	4	2S S 3		140	4
6	3	2S W-1		50	2
10	2	2H W-1		50	2
2	10	2H W-1		50	2
4	9	3D W 3		110	-3
8	1	3D E 3		110	-3
1	8	2H W 2		110	-3
3	6	2D W 3		110	-3
7	5	1NT W 2		120	-3

34

♠K1094  
♥Q92  
♦J105  
♣852

♠A765  
♥A873  
♦A2  
♣K63

♠QJ82  
♥K4  
♦KQ7  
♣AJ109

N E  
W S

Board (34) Av: NS=+60

N-S	E-W	Contract	N-S	E-W	IMP
3	6	1NT E-2		100	1
6	3	1NT E-2		100	1
5	7	1NT E-2		100	1
8	1	1NT E-2		100	1
1	8	1NT E-2		100	1
7	5	3D E-1		50	0
4	9	2D W-1		50	0
2	10	1NT E-1		50	0
10	2	1NT E 1		90	-4
9	4	2H E 3		140	-5

35

♠AJ3  
♥QJ1095  
♦10  
♣AK73

♠K4  
♥AK87  
♦K2  
♣Q10542

♠Q987652  
♥432  
♦J3  
♣J

N E  
W S

Board (35) Av: NS=-20

N-S	E-W	Contract	N-S	E-W	IMP
9	4	6Dx W-3		800	13
8	1	5Dx W-2		500	11
10	2	4H N-1		50	-1
4	9	3S S-1		50	-1
5	7	4Sx S-1		100	-2
3	6	4S S-2		100	-2
6	3	4S S-2		100	-2
1	8	4Hx N-1		100	-2
2	10	5S S-3		150	-4
7	5	4Sx S-2		300	-7

36

♠1098  
♥9652  
♦108  
♣8765

♠6  
♥Q  
♦Q965432  
♣Q1032

♠J532  
♥AJ1073  
♦AKJ  
♣J

N E  
W S

Board (36) Av: NS=-170

N-S	E-W	Contract	N-S	E-W	IMP
1	8	5C W-2		200	9
2	10	5C W-1		100	7
7	5	3NT E-1		100	7
10	2	3NT E-1		100	7
6	3	3D E 3		110	2
3	6	3C W 4		130	1
4	9	3C E 5		150	1
5	7	3NT E 3		600	-10
8	1	3NT E 5		660	-10
9	4	3Hx S-3		800	-12

37

♠A7  
♥10743  
♦Q9643  
♣64

♠653  
♥A  
♦J1072  
♣AK952

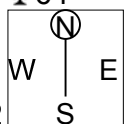

♠J10942  
♥KQ9652  
♦103  
♣KQ8  
♥J8  
♦AK85  
♣QJ87

38

♠QJ103  
♥J  
♦Q10973  
♣742

♠A874  
♥Q6432  
♦85  
♣A3

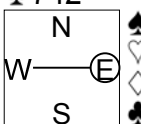

♠K9  
♥K9875  
♦A64  
♣Q105  
♠652  
♥A10  
♦KJ2  
♣KJ986

39

♠AK2  
♥AKQ7  
♦Q1052  
♣KQ

♠10853  
♥952  
♦A76  
♣864

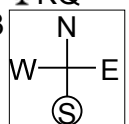

♠J96  
♥J86  
♦K  
♣AJ9732  
♠Q74  
♥1043  
♦J9843  
♣105

Board (37) Av: NS=-30

N-S	E-W	Contract	N-S	E-W	IMP
6	8	3D S 3	110		4
2	9	4S W-2	100		4
5	4	3H E-1	50		2
3	10	3C E-1	50		2
1	7	3C E-1	50		2
9	2	3D N-1		100	-2
7	1	2S W 2		110	-2
4	5	2S W 3		140	-3
8	6	2S W 4		170	-4
10	3	3NTxS-1		200	-5

Board (38) Av: NS=-630

N-S	E-W	Contract	N-S	E-W	IMP
2	9	3S N-2		100	11
3	10	4H E 4		620	0
5	4	4H E 4		620	0
10	3	4H E 4		620	0
1	7	4H E 4		620	0
9	2	4H E 4		620	0
8	6	4H E 5		650	-1
6	8	4H E 5		650	-1
7	1	4H E 5		650	-1
4	5	4H E 5		650	-1

Board (39) Av: NS=-30

N-S	E-W	Contract	N-S	E-W	IMP
1	7	4Cx E-4		1100	15
9	2	4Cx E-3		800	13
10	3	3NT N-1		100	-2
8	6	3NT N-1		100	-2
4	5	3NT N-1		100	-2
3	10	3NT N-1		100	-2
6	8	3NT N-2		200	-5
7	1	3NT N-2		200	-5
2	9	3NT N-2		200	-5
5	4	3NT N-2		200	-5

40

♠107432  
♥A  
♦J764  
♣985

♠A  
♥K87543  
♦Q92  
♣1073

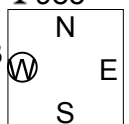

♠QJ98  
♥Q62  
♦AK83  
♣Q2  
♠K65  
♥J109  
♦105  
♣AKJ64

41

♠2  
♥KQ  
♦K9652  
♣J8754

♠Q96  
♥76543  
♦Q107  
♣96

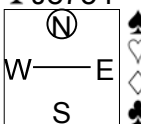

♠K107  
♥J109  
♦A  
♣AKQ1032  
♠AJ8543  
♥A82  
♦J843  
♣

42

♠AK5  
♥72  
♦AQJ653  
♣62

♠QJ76  
♥J3  
♦109842  
♣87

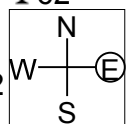

♠1043  
♥AQ54  
♦K  
♣AKQ105  
♠982  
♥K10986  
♦7  
♣J943

Board (40) Av: NS=-260

N-S	E-W	Contract	N-S	E-W	IMP
6	8	4H W-1		50	7
3	10	3H W 3		140	3
2	9	3H E 3		140	3
4	5	3H W 4		170	3
5	4	2H E 4		170	3
10	3	2H E 4		170	3
8	6	4H W 4		420	-4
7	1	4H W 4		420	-4
9	2	4H W 4		420	-4
1	7	4H W 4		420	-4

Board (41) Av: NS=-10

N-S	E-W	Contract	N-S	E-W	IMP
1	7	3C E-2		200	5
6	8	3D N 4		130	4
10	3	3C E-1		100	3
4	5	3C E-1		100	3
9	2	2S S-1		50	-1
7	1	2S S-1		50	-1
2	9	2S S-1		50	-1
8	6	1C E 1		70	-2
3	10	1NT E 3		150	-4
5	4	3NTx E 3		750	-12

Board (42) Av: NS=-70

N-S	E-W	Contract	N-S	E-W	IMP
7	1	3C E-2		200	7
3	10	3NT W-1		100	5
1	7	2S W-1		100	5
2	9	2D N 2		90	4
10	3	1NT E 1		90	-1
9	2	3S W 3		140	-2
6	8	1NTxW 1		180	-3
5	4	2Dx N-1		200	-4
8	6	2D N-2		200	-4
4	5	3Dx N-2		500	-10

43

♠AK82  
♥10962  
♦J5  
♣K42

♠64  
♥AJ3  
♦KQ87  
♣AQJ5

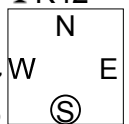

♠1097  
♥Q754  
♦A1032  
♣83  
♠QJ53  
♥K8  
♦964  
♣10976

44

♠Q1032  
♥Q975  
♦  
♣KQ876

♠96  
♥1042  
♦964  
♣AJ1053

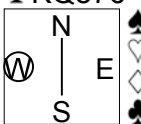

♠75  
♥AJ863  
♦KQ1075  
♣4  
♠AKJ84  
♥K  
♦AJ832  
♣92

45

♠AK95  
♥653  
♦K2  
♣AQJ2

♠Q63  
♥QJ1094  
♦AQ  
♣1073

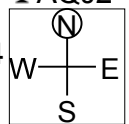

♠J10872  
♥K8  
♦J6  
♣9865  
♠4  
♥A72  
♦10987543  
♣K4

Board (43) Av: NS=-130

N-S	E-W	Contract	N-S	E-W	IMP
10	3	1NT W 2		120	0
3	10	1NT W 2		120	0
8	6	1NT W 2		120	0
6	8	1NT W 2		120	0
7	1	1NT W 2		120	0
2	9	1NT W 2		120	0
1	7	1NT W 2		120	0
9	2	2D W 4		130	0
4	5	1NT W 3		150	-1
5	4	1NT W 4		180	-2

Board (44) Av: NS=+700

N-S	E-W	Contract	N-S	E-W	IMP
6	8	5Hx E-7		1700	14
7	1	4Sx S 5		990	7
2	9	5Hx E-4		800	3
1	7	4S S 5		650	-2
4	5	4S N 5		650	-2
10	3	4S N 5		650	-2
5	4	4S S 4		620	-2
8	6	4S S 4		620	-2
9	2	4S N 4		620	-2
3	10	3S S 5		200	-11

Board (45) Av: NS=+390

N-S	E-W	Contract	N-S	E-W	IMP
8	6	3NT N 6		690	7
10	3	3NT N 6		690	7
5	4	3NT N 6		690	7
1	7	3NT N 6		690	7
2	9	3NT N 6		690	7
3	10	5D N 6		620	6
6	8	5D S-1		100	-10
7	1	5D S-1		100	-10
9	2	3NT N-1		100	-10
4	5	3NT N-1		100	-10

木村六郎杯 OPEN TEAMS Session 1 Flight A 2015年2月21日(土)

46

♠ 543  
♥ KQ54  
♦ 876  
♣ J98

♠ J962  
♥ J10  
♦ 10  
♣ KQ6532

N		♠ AQ7
W	ⓔ	♥ 9732
S		♦ 953
		♣ 1074

♠ K108  
♥ A86  
♦ AKQJ42  
♣ A

47

♠ K932  
♥ Q1094  
♦ 92  
♣ Q43

♠ AQ875  
♥ K853  
♦ K7  
♣ K6

N		♠ J10
W		♥ A762
E		♦ AQJ4
S	Ⓢ	♣ 952

♠ 64  
♥ J  
♦ 108653  
♣ AJ1087

48

♠ 1075  
♥ KJ985  
♦ K72  
♣ 109

♠ A62  
♥ A42  
♦ A6  
♣ Q7432

N		♠ QJ98
W	Ⓜ	♥ Q10
E		♦ 10953
S		♣ AK8

♠ K43  
♥ 763  
♦ QJ84  
♣ J65

Board (46) Av: NS=+420

N-S	E-W	Contract	N-S	E-W	IMP
6	8	3NT S 5	460		1
4	5	3NT N 5	460		1
8	6	3NT S 4	430		0
3	10	3NT S 4	430		0
10	3	4H N 4	420		0
5	4	4H N 4	420		0
1	7	5D S 5	400		-1
9	2	5D S 5	400		-1
7	1	5D S 5	400		-1
2	9	5H N-1	50	50	-10

Board (47) Av: NS=+70

N-S	E-W	Contract	N-S	E-W	IMP
10	3	4H W-3	150		2
6	8	4H W-2	100		1
3	10	4H W-2	100		1
2	9	4H W-2	100		1
8	6	4H W-1	50		-1
5	4	4H W-1	50		-1
4	5	4H W-1	50		-1
7	1	4H W-1	50		-1
9	2	4H W-1	50		-1
1	7	4H W-1	50		-1

Board (48) Av: NS=-650

N-S	E-W	Contract	N-S	E-W	IMP
3	10	3NT E 3	600		2
9	2	3NT W 4	630		1
7	1	3NT W 4	630		1
5	4	3NT W 5	660		0
6	8	3NT W 5	660		0
8	6	3NT W 5	660		0
1	7	3NT W 5	660		0
2	9	3NT W 5	660		0
10	3	3NT W 5	660		0
4	5	3NT E 5	660		0

1

♠A97  
♥9862  
♦K976  
♣96

♠K1064 ♠Q853  
♥KQ ♥A  
♦Q104 W E ♦J532  
♣J1053 S ♣Q872

♠J2  
♥J107543  
♦A8  
♣AK4

2

♠K10652  
♥AQ72  
♦J4  
♣87

♠AJ83 ♠Q9  
♥K96 ♥J1054  
♦K8 W E ♦AQ1065  
♣10965 S ♣K2

♠74  
♥83  
♦9732  
♣AQJ43

3

♠10876  
♥A762  
♦Q  
♣AQ62

♠A9 ♠Q4  
♥J5 ♥K10  
♦KJ108743 W E ♦A952  
♣J9 S ♣K8754

♠KJ532  
♥Q9843  
♦6  
♣103

Board (1) Av: NS=+250

N-S	E-W	Contract	N-S	E-W	IMP
8	9	4Sx W-4	800		11
6	1	4H S 4	420		5
1	6	4H S 4	420		5
4	10	4H S 4	420		5
3	7	3H S 4	170		-2
7	3	3H S 4	170		-2
10	4	3H S 4	170		-2
2	5	3S W-2	100		-4
5	2	3S E-2	100		-4
9	8	5H S-1		50	-7

Board (2) Av: NS=-70

N-S	E-W	Contract	N-S	E-W	IMP
9	8	2NT E-2	100		5
5	2	2NT E-2	100		5
8	9	3NT E-1	50		3
2	5	2NT E-1	50		3
3	7	2NT E 3		150	-2
7	3	2NT E 3		150	-2
4	10	2NT E 3		150	-2
1	6	2NT E 3		150	-2
10	4	1NT E 4		180	-3
6	1	3NT E 3		400	-8

Board (3) Av: NS=+170

N-S	E-W	Contract	N-S	E-W	IMP
6	1	4S N 4	420		6
3	7	4H S 4	420		6
9	8	3S S 4	170		0
8	9	2S S 4	170		0
2	5	3S S 3	140		-1
1	6	3S S 3	140		-1
10	4	3S S 3	140		-1
4	10	4NT W-1	100		-2
5	2	3NT W-1	100		-2
7	3	4H S-1		50	-6

4

♠53  
♥A  
♦A10653  
♣Q10654

♠KQ982 ♠986432  
♥K1075 W E ♥K87  
♦4 S ♣J982  
♣K73

♠AJ10764  
♥QJ  
♦QJ92  
♣A

Board (4) Av: NS=+180

N-S	E-W	Contract	N-S	E-W	IMP
3	7	5D S 5	600		9
8	9	5D S 5	600		9
2	5	1S W-3	300		3
5	2	1S W-3	300		3
10	4	4Hx E-1	200		1
4	10	4D S 4	130		-2
6	1	4H W-1	100		-2
1	6	5D S-1		100	-7
9	8	5D S-1		100	-7
7	3	5D S-2		200	-9

5

♠Q9  
♥Q964  
♦K643  
♣KQ4

♠KJ86 ♠A10732  
♥KJ32 ♥10  
♦872 W E ♦QJ105  
♣72 S ♣1096

♠54  
♥A875  
♦A9  
♣AJ853

Board (5) Av: NS=+210

N-S	E-W	Contract	N-S	E-W	IMP
6	1	4H S 4	620		9
1	6	4H N 4	620		9
8	9	4H N 4	620		9
3	7	4H N 4	620		9
5	2	3Sx E-2	300		3
2	5	4H N-1		100	-7
9	8	4H N-1		100	-7
10	4	4H N-1		100	-7
4	10	5Hx N-1		200	-9
7	3	4Hx N-3		800	-14

6

♠A432  
♥J1095  
♦10863  
♣7

♠J87 ♠1096  
♥AK643 ♥Q2  
♦KQ W E ♦54  
♣Q109 S ♣AK5432

♠KQ5  
♥87  
♦AJ972  
♣J86

Board (6) Av: NS=-180

N-S	E-W	Contract	N-S	E-W	IMP
4	10	3D S 4	130		7
8	9	3D S 3	110		7
10	4	2H W-1	100		7
7	3	3D S-1		50	4
2	5	3C E 3		110	2
3	7	3C E 3		110	2
9	8	3C W 4		130	2
5	2	3NT W 4		630	-10
6	1	3NT E 4		630	-10
1	6	3NT E 4		630	-10

7

♠K6  
♥J9754  
♦J94  
♣J85

♠AQJ87 ♠10952  
♥K83 ♥2  
♦K102 W E ♦AQ5  
♣96 S ♣AK1032

♠43  
♥AQ106  
♦8763  
♣Q74

Board (7) Av: NS=-650

N-S	E-W	Contract	N-S	E-W	IMP
4	10	6S W-1	100		13
1	6	5S W 5	650		0
3	7	5S W 5	650		0
5	2	5S W 5	650		0
6	1	4S W 5	650		0
7	3	4S W 5	650		0
2	5	4S W 5	650		0
10	4	4S W 5	650		0
8	9	4S W 5	650		0
9	8	4S W 5	650		0

8

♠AK1074  
♥K  
♦KQ953  
♣J9

♠Q962 ♠53  
♥98742 ♥J106  
♦AJ W E ♦842  
♣86 S ♣Q7532

♠J8  
♥AQ53  
♦1076  
♣AK104

Board (8) Av: NS=+470

N-S	E-W	Contract	N-S	E-W	IMP
3	7	3NT S 7	520		2
6	1	4NT S 6	490		1
2	5	3NT S 6	490		1
9	8	4NT S 5	460		0
5	2	3NT S 5	460		0
7	3	3NT S 5	460		0
4	10	3NT S 5	460		0
10	4	3NT S 5	460		0
8	9	3NT S 5	460		0
1	6	3NT S 5	460		0

9

♠J82  
♥K10853  
♦A  
♣AK74

♠Q103 ♠AK7  
♥Q96 ♥A72  
♦Q102 W E ♦J6543  
♣QJ92 S ♣105

♠9654  
♥J4  
♦K987  
♣863

Board (9) Av: NS=+50

N-S	E-W	Contract	N-S	E-W	IMP
3	7	3D E-2	200		4
4	10	2H N 3	140		3
5	2	1H N 1	80		1
9	8	1H N 1	80		1
7	3	1H N 1	80		1
8	9	1H N 1	80		1
6	1	2H N-1		50	-3
2	5	2H N-2		100	-4
1	6	2C N-2		100	-4

10

♠AK965  
♥KQ4  
♦A97  
♣J2

♠42  
♥652  
♦KJ3  
♣AKQ86

♠J1073  
♥J  
♦Q8642  
♣943

♠Q8  
♥A109873  
♦105  
♣1075

N  
W — E  
S

11

♠K1098  
♥74  
♦AQ96  
♣J104

♠Q32  
♥983  
♦J84  
♣8753

♠AJ6  
♥AKQJ5  
♦10753  
♣6

♠754  
♥1062  
♦K2  
♣AKQ92

N  
W — E  
S

12

♠1043  
♥2  
♦AK32  
♣109653

♠AK8  
♥AK953  
♦984  
♣AK

♠92  
♥Q10764  
♦QJ10  
♣872

♠QJ765  
♥J8  
♦765  
♣QJ4

N  
W — E  
S

Board (10) Av: NS=+570

N-S	E-W	Contract	N-S	E-W	IMP
3	7	4H S 6	680		3
8	9	4H S 5	650		2
1	6	4H S 5	650		2
7	3	4H S 5	650		2
10	4	4H S 5	650		2
5	2	4H S 4	620		2
4	10	4H S 4	620		2
2	5	4H S 4	620		2
9	8	2NT N 2	120		-10
6	1	2D E 3	110		-12

Board (11) Av: NS=+30

N-S	E-W	Contract	N-S	E-W	IMP
9	8	3Hx W-2	300		7
8	9	3C S 4	130		3
3	7	1NT S 2	120		3
7	3	2S S 2	110		2
2	5	1S S 2	110		2
10	4	3H W-1	50		1
1	6	3NT S-2	100		-4
5	2	2H W 2	110		-4
6	1	2H W 2	110		-4
4	10	3H W 3	140		-5

Board (12) Av: NS=-450

N-S	E-W	Contract	N-S	E-W	IMP
10	4	6H W-1	50		11
2	5	4H E 5	450		0
1	6	4H E 5	450		0
5	2	4H E 5	450		0
3	7	4H E 5	450		0
6	1	4H E 5	450		0
7	3	4H E 5	450		0
4	10	4H E 5	450		0
9	8	4H E 5	450		0
8	9	4H E 5	450		0

13

♠J  
♥10974  
♦J1064  
♣A762

♠Q1087  
♥J86  
♦K2  
♣Q1084

♠A542  
♥Q3  
♦A97  
♣K953

♠K963  
♥AK52  
♦Q853  
♣J

N  
W — E  
S

14

♠A76  
♥AQJ  
♦A85  
♣QJ62

♠543  
♥K9642  
♦K93  
♣105

♠KQJ98  
♥75  
♦J10742  
♣K

♠102  
♥1083  
♦Q6  
♣A98743

N  
W — E  
S

15

♠J2  
♥K10874  
♦A74  
♣A75

♠Q763  
♥9  
♦K952  
♣K1093

♠10985  
♥Q52  
♦1063  
♣Q42

♠AK4  
♥AJ63  
♦QJ8  
♣J86

N  
W — E  
S

Board (13) Av: NS=+80

N-S	E-W	Contract	N-S	E-W	IMP
3	9	2H N 4	170		3
5	1	3H N 3	140		2
9	3	3H N 3	140		2
2	6	2H N 3	140		2
6	2	2H N 3	140		2
4	8	2H N 3	140		2
1	5	2H N 3	140		2
8	4	2S E 2	110		-5
10	7	2S E 2	110		-5
7	10	2H N-2	200		-7

Board (14) Av: NS=+170

N-S	E-W	Contract	N-S	E-W	IMP
1	5	3NT N 4	430		6
7	10	3NT N 4	430		6
3	9	3NT N 3	400		6
2	6	3C N 5	150		-1
10	7	2NT N 2	120		-2
5	1	3C S 3	110		-2
6	2	3C N 3	110		-2
8	4	3C N 3	110		-2
9	3	3NT N-1	50		-6
4	8	3NT N-1	50		-6

Board (15) Av: NS=-20

N-S	E-W	Contract	N-S	E-W	IMP
10	7	4H S 4	620		12
6	2	4H S 4	620		12
9	3	4H S-1	100		-2
2	6	4H S-1	100		-2
3	9	4H S-1	100		-2
4	8	4H S-1	100		-2
1	5	4H S-1	100		-2
8	4	4H S-1	100		-2
7	10	6H S-2	200		-5
5	1	5H S-2	200		-5

16

♠K85  
♥QJ5  
♦Q92  
♣J875

♠J  
♥AK10987  
♦63  
♣AQ103

♠632  
♥42  
♦AJ10874  
♣K9

♠AQ10974  
♥63  
♦K5  
♣642

N  
W — E  
S

17

♠AQJ9  
♥J7532  
♦9  
♣A62

♠K542  
♥Q6  
♦J87  
♣J853

♠83  
♥984  
♦10652  
♣KQ94

♠1076  
♥AK10  
♦AKQ43  
♣107

N  
W — E  
S

18

♠K843  
♥J1082  
♦AK  
♣K105

♠952  
♥AK63  
♦J6  
♣QJ87

♠Q1076  
♥4  
♦Q109854  
♣42

♠AJ  
♥Q975  
♦732  
♣A963

N  
W — E  
S

Board (16) Av: NS=-460

N-S	E-W	Contract	N-S	E-W	IMP
7	10	2S S-1	50		9
4	8	3S S-2	100		8
8	4	3D W 4	130		8
3	9	4Sx S-2	300		4
1	5	4H E 4	620		-4
6	2	4H E 4	620		-4
10	7	4H E 4	620		-4
2	6	4H E 4	620		-4
9	3	4H E 5	650		-5
5	1	4H E 5	650		-5

Board (17) Av: NS=+540

N-S	E-W	Contract	N-S	E-W	IMP
1	5	6H N 6	980		10
6	2	6H N 6	980		10
10	7	5H N 6	480		-2
9	3	5H N 6	480		-2
8	4	5H N 6	480		-2
2	6	4H N 6	480		-2
4	8	4H N 6	480		-2
5	1	4H N 6	480		-2
7	10	4H N 6	480		-2
3	9	4H N 6	480		-2

Board (18) Av: NS=+300

N-S	E-W	Contract	N-S	E-W	IMP
6	2	4H N 5	650		8
8	4	4H S 4	620		8
2	6	4H S 4	620		8
3	9	4H S 4	620		8
5	1	2H S 4	170		-4
1	5	2H S 4	170		-4
10	7	3D W-3	150		-4
9	3	3H N 3	140		-4
7	10	4H S-1	100		-9
4	8	4H S-1	100		-9



19

♠6  
♥AKQ65  
♦K8532  
♣63

♠8  
♥J832  
♦A109  
♣Q8752

♠AKQ10754  
♥94  
♦Q74  
♣4

W — E  
N — S

20

♠10872  
♥865  
♦K102  
♣642

♠J653  
♥AKQ  
♦AQJ9  
♣A7

♠9  
♥9432  
♦8765  
♣10853

W — E  
N — S

21

♠1074  
♥KQ9  
♦A97  
♣AQ64

♠65  
♥86432  
♦Q4  
♣8732

♠AQ82  
♥AJ  
♦K10832  
♣105

W — E  
N — S

Board (19) Av: NS=+240

N-S	E-W	Contract	N-S	E-W	IMP
6	2	4S	S	4	20
3	9	4S	S	4	20
2	6	4S	S	4	20
10	7	4S	S	4	20
9	3	4S	S	4	20
8	4	4S	S	4	20
5	1	5S	S-1	50	-7
4	8	5S	S-1	50	-7
1	5	5S	S-1	50	-7
7	10	5S	S-1	50	-7

Board (20) Av: NS=-1930

N-S	E-W	Contract	N-S	E-W	IMP
10	7	6S	W	7	1460
8	4	6S	W	7	1460
2	6	6S	W	7	1460
6	2	6S	W	7	1460
1	5	7S	W	7	2210
9	3	7NT	W	7	2220
4	8	7NT	W	7	2220
5	1	7NT	W	7	2220
7	10	7NT	W	7	2220
3	9	7NT	W	7	2220

Board (21) Av: NS=+620

N-S	E-W	Contract	N-S	E-W	IMP
6	2	3NT	N	5	660
9	3	3NT	N	4	630
1	5	3NT	N	4	630
4	8	3NT	N	4	630
10	7	3NT	N	4	630
5	1	3NT	N	3	600
2	6	3NT	N	3	600
8	4	3NT	N	3	600
3	9	3NT	N	3	600
7	10	6D	N-2	200	-13

22

♠875  
♥A10743  
♦J10  
♣QJ10

♠Q109  
♥Q  
♦AKQ862  
♣763

♠AKJ62  
♥K852  
♦4  
♣AK5

W — E  
N — S

23

♠AK  
♥J76  
♦AJ2  
♣A10983

♠Q9875  
♥A954  
♦76  
♣54

♠J432  
♥K  
♦109854  
♣KQJ

W — E  
N — S

24

♠KQ103  
♥9872  
♦Q9  
♣1076

♠765  
♥AK  
♦KJ1073  
♣942

♠A982  
♥63  
♦54  
♣AKJ53

W — E  
N — S

Board (22) Av: NS=+460

N-S	E-W	Contract	N-S	E-W	IMP
10	7	5H	N	6	480
4	8	4S	S	6	480
5	1	4H	N	6	480
3	9	4H	N	6	480
7	10	5H	N	5	450
8	4	5H	N	5	450
6	2	4S	S	5	450
9	3	4H	S	5	450
2	6	4H	N	5	450
1	5	4H	N	5	450

Board (23) Av: NS=+600

N-S	E-W	Contract	N-S	E-W	IMP
9	3	3NT	N	4	630
6	2	3NT	N	4	630
1	5	3NT	N	3	600
3	9	3NT	N	3	600
2	6	3NT	N	3	600
5	1	3NT	N	3	600
7	10	3NT	N	3	600
8	4	3NT	N	3	600
4	8	3NT	N	3	600
10	7	3NT	N-1	100	-12

Board (24) Av: NS=-70

N-S	E-W	Contract	N-S	E-W	IMP
4	8	4D	E-1	50	3
9	3	4D	E-1	50	3
1	5	3D	E-1	50	3
6	2	3S	S-1	50	1
10	7	3D	E	3	110
5	1	3D	E	3	110
8	4	3D	E	3	110
2	6	3D	E	5	150
7	10	3D	E	5	150
3	9	3H	W	4	170

**1**  
 ♠ J2  
 ♥ QJ1076  
 ♦ A4  
 ♣ K1084

♠ K743 (N) ♠ 965  
 ♥ K953 W ♥ 842  
 ♦ K853 E ♦ 107  
 ♣ A S ♣ J6532

♠ AQ108  
 ♥ A  
 ♦ QJ962  
 ♣ Q97

**2**  
 ♠ 74  
 ♥ J98543  
 ♦ Q105  
 ♣ J10

♠ AK982 (N) ♠ 3  
 ♥ AK10 W ♥ Q72  
 ♦ 96 E ♦ 82  
 ♣ 943 S ♣ AQ87652

♠ QJ1065  
 ♥ 6  
 ♦ AKJ743  
 ♣ K

**3**

♠ AK52  
 ♥ Q6  
 ♦ 10983  
 ♣ 1084

♠ 9 (N) ♠ QJ108763  
 ♥ 9852 W ♥ 10  
 ♦ AK742 E ♦ Q5  
 ♣ J63 S ♣ KQ2

♠ 4  
 ♥ AKJ743  
 ♦ J6  
 ♣ A975

Board (1) Av: NS=+410

N-S	E-W	Contract	N-S	E-W	IMP
1	4	3NT N	4	430	1
9	10	3NT N	4	430	1
10	9	3NT N	4	430	1
3	2	3NT S	3	400	0
4	1	3NT N	3	400	0
5	6	3NT N	3	400	0
2	3	3NT N	3	400	0
7	8	3NT N	3	400	0
8	7	3NT N	3	400	0
6	5	3NT S-1		50	-10

Board (2) Av: NS=-170

N-S	E-W	Contract	N-S	E-W	IMP
10	9	3NT W-3	150		8
8	7	3D S	3	110	7
4	1	5C E-1	50		6
3	2	5C E-1	50		6
6	5	4D S-1		100	2
7	8	3C E	5	150	1
5	6	3S S-4	400		-6
9	10	5C E	6	420	-6
2	3	4Dx S-2		500	-8
1	4	3S S-5		500	-8

Board (3) Av: NS=+40

N-S	E-W	Contract	N-S	E-W	IMP
10	9	3H S	3	140	3
3	2	3H S	3	140	3
6	5	3H S	3	140	3
5	6	2H S	3	140	3
9	10	2H S	3	140	3
8	7	4H S-1		50	-3
4	1	4H S-1		50	-3
1	4	4H S-1		50	-3
7	8	4H S-2		100	-4
2	3	2S E	3	140	-5

**4**  
 ♠ K52  
 ♥ J  
 ♦ A10854  
 ♣ 10832

♠ A109874 (N) ♠ QJ3  
 ♥ 874 W ♥ KQ95  
 ♦ KQ2 E ♦ 3  
 ♣ K S ♣ QJ964

♠ 6  
 ♥ A10632  
 ♦ J976  
 ♣ A75

Board (4) Av: NS=+190

N-S	E-W	Contract	N-S	E-W	IMP
1	4	4S W-2	200		0
4	1	4S W-2	200		0
2	3	4S W-2	200		0
3	2	4S W-2	200		0
10	9	4S W-2	200		0
6	5	4S W-2	200		0
7	8	4S W-2	200		0
8	7	4S W-2	200		0
9	10	4S W-1	100		-3
5	6	4S W-1	100		-3

**5**  
 ♠ AK105  
 ♥ 2  
 ♦ QJ106  
 ♣ AK109

♠ J9 (N) ♠ Q8764  
 ♥ 8754 W ♥ AJ93  
 ♦ A2 E ♦ K87  
 ♣ Q6432 S ♣ 7

♠ 32  
 ♥ KQ106  
 ♦ 9543  
 ♣ J85

Board (5) Av: NS=+500

N-S	E-W	Contract	N-S	E-W	IMP
2	3	3NT N	4	630	4
5	6	3NT N	4	630	4
3	2	3NT N	4	630	4
6	5	3NT N	4	630	4
8	7	3NT N	3	600	3
9	10	3NT N	3	600	3
7	8	3NT N	3	600	3
10	9	2NT N	4	180	-8
1	4	3D N	3	110	-9
4	1	2H E-2		100	-9

**6**

♠ AK762  
 ♥ AQJ2  
 ♦ J104  
 ♣ A

♠ QJ43 (N) ♠ 105  
 ♥ 76 W ♥ K10943  
 ♦ AK6 E ♦ Q752  
 ♣ 10976 S ♣ K8

♠ 98  
 ♥ 85  
 ♦ 983  
 ♣ QJ5432

Board (6) Av: NS=+40

N-S	E-W	Contract	N-S	E-W	IMP
2	3	1S N	2	110	2
5	6	1S N	2	110	2
8	7	1S N	2	110	2
7	8	1S N	2	110	2
1	4	1S N	1	80	1
10	9	1S N	1	80	1
3	2	2S N-1		50	-3
6	5	2C N-1		50	-3
9	10	1S N-1		50	-3
4	1	3C S-2		100	-4

**7**  
 ♠ KJ4  
 ♥ Q93  
 ♦ 982  
 ♣ Q987

♠ 10532 (N) ♠ Q976  
 ♥ KJ7 W ♥ 864  
 ♦ A764 E ♦ Q1053  
 ♣ K6 S ♣ J2

♠ A8  
 ♥ A1052  
 ♦ KJ  
 ♣ A10543

Board (7) Av: NS=+40

N-S	E-W	Contract	N-S	E-W	IMP
5	6	1NT S	3	150	3
6	5	1NT S	3	150	3
3	2	1NT S	2	120	2
7	8	1NT S	2	120	2
1	4	1NT S	2	120	2
2	3	1NT S	1	90	2
10	9	3NT S-1		100	-4
8	7	3NT S-1		100	-4
4	1	3NT N-1		100	-4
9	10	3NT S-2		200	-6

**8**  
 ♠ K982  
 ♥ J9  
 ♦ Q10982  
 ♣ J10

♠ J103 (N) ♠ 74  
 ♥ Q10832 W ♥ K76  
 ♦ 6 E ♦ 743  
 ♣ AK32 S ♣ Q9754

♠ AQ65  
 ♥ A54  
 ♦ AKJ5  
 ♣ 86

Board (8) Av: NS=+410

N-S	E-W	Contract	N-S	E-W	IMP
4	1	4S S	5	450	1
2	3	4S S	5	450	1
3	2	4S N	5	450	1
8	7	4S N	5	450	1
10	9	3NT N	4	430	1
9	10	4S S	4	420	0
7	8	4S S	4	420	0
6	5	4S S	4	420	0
1	4	3S N	5	200	-5
5	6	2S S	4	170	-6

**9**

♠ 106  
 ♥ AK8632  
 ♦ K7  
 ♣ AK6

♠ AQ82 (N) ♠ K743  
 ♥ QJ5 W ♥ 10  
 ♦ A8 E ♦ QJ1053  
 ♣ 10832 S ♣ QJ9

♠ J95  
 ♥ 974  
 ♦ 9642  
 ♣ 754

Board (9) Av: NS=-80

N-S	E-W	Contract	N-S	E-W	IMP
7	8	2H N	2	110	5
3	2	4S W-1		100	5
8	7	3H N-1		50	1
1	4	3H N-1		50	1
2	3	2S W	2	110	-1
4	1	3S W	3	140	-2
10	9	3S W	3	140	-2
6	5	2S W	3	140	-2
5	6	2S E	3	140	-2
9	10	4Hx N-2		300	-6

10

♠ K98632  
♥ 92  
♦ AJ  
♣ 953

♠ AQ105  
♥ 1086  
♦ K63  
♣ K72

♠ J4  
♥ Q  
♦ Q984  
♣ AJ10864

N  
W — E  
S

♠ 7  
♥ AKJ7543  
♦ 10752  
♣ Q

11

♠ Q4  
♥ QJ96  
♦ KQJ5  
♣ AJ8

♠ 863  
♥ 32  
♦ A1096  
♣ 9754

♠ 1075  
♥ K754  
♦ 74  
♣ K1032

N  
W — E  
S

♠ AKJ92  
♥ A108  
♦ 832  
♣ Q6

12

♠ 96  
♥ J  
♦ K3  
♣ AQ976543

♠ KJ42  
♥ K9764  
♦ J42  
♣ K

♠ 85  
♥ AQ105  
♦ Q108765  
♣ J

N  
W — E  
S

♠ AQ1073  
♥ 832  
♦ A9  
♣ 1082

Board (10) Av: NS=-640

N-S	E-W	Contract	N-S	E-W	IMP
7	8	2H	W 4	170	10
2	3	4H	W 4	620	1
6	5	4H	W 4	620	1
3	2	4H	W 4	620	1
4	1	4H	E 4	620	1
5	6	4H	W 5	650	0
10	9	4H	W 5	650	0
9	10	4H	W 5	650	0
8	7	4H	W 5	650	0
1	4	4H	E 5	650	0

Board (11) Av: NS=+100

N-S	E-W	Contract	N-S	E-W	IMP
1	4	3H	S 4	170	2
8	7	3H	S 4	170	2
4	1	3H	S 3	140	1
10	9	3H	S 3	140	1
9	10	3H	S 3	140	1
6	5	3H	S 3	140	1
7	8	3H	S 3	140	1
3	2	4H	S-1	50	-4
5	6	4H	N-1	50	-4
2	3	2S	W 2	110	-5

Board (12) Av: NS=+20

N-S	E-W	Contract	N-S	E-W	IMP
8	7	4C	N 4	130	3
4	1	3C	N 4	130	3
1	4	4S	W-2	100	2
10	9	3H	E-2	100	2
9	10	3H	E-2	100	2
6	5	3S	W-1	50	1
7	8	4C	N-1	100	-3
3	2	4C	N-1	100	-3
2	3	4C	N-1	100	-3
5	6	5Cx	N-2	500	-11

13

♠ 9  
♥ Q103  
♦ AK1042  
♣ Q865

♠ 432  
♥ J875  
♦ Q65  
♣ A74

♠ AQ6  
♥ A94  
♦ J97  
♣ KJ102

N  
W — E  
S

♠ KJ10875  
♥ K62  
♦ 83  
♣ 93

14

♠ J102  
♥ AJ92  
♦ KJ10  
♣ 865

♠ Q9875  
♥ K10  
♦ 8764  
♣ A10

♠ AK643  
♥ 8764  
♦ 953  
♣ 7

N  
W — E  
S

♠ Q53  
♥ AQ2  
♦ KQJ9432  
♣ KQJ9432

15

♠ AK10984  
♥ 75  
♦ 93  
♣ 1043

♠ Q765  
♥ AQ10  
♦ K1065  
♣ K5

♠ J  
♥ 932  
♦ J874  
♣ Q9762

N  
W — E  
S

♠ 32  
♥ KJ864  
♦ AQ2  
♣ AJ8

Board (13) Av: NS=+440

N-S	E-W	Contract	N-S	E-W	IMP
2	4	3NT	S 4	630	5
9	7	3NT	S 4	630	5
10	6	3NT	S 4	630	5
8	5	3NT	S 4	630	5
7	9	3NT	S 3	600	4
3	1	3NT	S 3	600	4
4	2	3NT	S 3	600	4
6	10	5D	N-1	100	-11
5	8	5C	S-1	100	-11
1	3	3NT	S-1	100	-11

Board (14) Av: NS=-300

N-S	E-W	Contract	N-S	E-W	IMP
7	9	3NT	E-1	50	8
5	8	2C	W 4	130	5
9	7	2C	W 4	130	5
8	5	2C	W 5	150	4
3	1	3NT	E 3	400	-3
2	4	3NT	E 3	400	-3
6	10	3NT	E 3	400	-3
10	6	3NT	E 3	400	-3
1	3	3NT	E 3	400	-3
4	2	3NT	W 4	430	-4

Board (15) Av: NS=-450

N-S	E-W	Contract	N-S	E-W	IMP
1	3	3NT	W 4	430	1
6	10	3NT	W 4	430	1
2	4	3NT	W 4	430	1
4	2	4H	W 5	450	0
9	7	4H	W 5	450	0
8	5	4H	W 5	450	0
7	9	4H	W 5	450	0
10	6	4H	W 5	450	0
3	1	3NT	W 5	460	0
5	8	3NT	W 5	460	0

16

♠ 1083  
♥ Q3  
♦ 86542  
♣ 642

♠ KJ972  
♥ 9874  
♦ 10  
♣ 987

♠ AQ5  
♥ AJ1062  
♦ J7  
♣ QJ5

N  
W — E  
S

♠ 64  
♥ K5  
♦ AKQ93  
♣ AK103

17

♠ J10952  
♥ 82  
♦ Q53  
♣ Q84

♠ Q  
♥ KQJ107  
♦ AJ872  
♣ K7

♠ A873  
♥ A654  
♦ 109  
♣ J105

N  
W — E  
S

♠ K64  
♥ 93  
♦ K64  
♣ A9632

18

♠ AK  
♥ QJ108  
♦ KQ97  
♣ 985

♠ 9765  
♥ A4  
♦ J6542  
♣ AQ

♠ J1083  
♥ 96532  
♦ 83  
♣ 64

N  
W — E  
S

♠ Q42  
♥ K7  
♦ A10  
♣ KJ10732

Board (16) Av: NS=0

N-S	E-W	Contract	N-S	E-W	IMP
2	4	3NT	W-2	200	5
5	8	3C	W-1	100	3
6	10	3C	W-1	100	3
1	3	2NT	W-1	100	3
10	6	2NT	W-1	100	3
9	7	2H	S-1	50	-2
4	2	2C	W 2	90	-3
3	1	3C	W 4	130	-4
7	9	3C	W 4	130	-4
8	5	3C	W 4	130	-4

Board (17) Av: NS=-10

N-S	E-W	Contract	N-S	E-W	IMP
10	6	3NT	W-1	50	2
3	1	3NT	W-1	50	2
5	8	3NT	W-1	50	2
8	5	3NT	W-1	50	2
9	7	3NT	W-1	50	2
7	9	3NT	W-1	50	2
4	2	3NT	E-1	50	2
1	3	2H	E 4	170	-4
6	10	2H	E 6	230	-6
2	4	3NT	W 4	430	-9

Board (18) Av: NS=-420

N-S	E-W	Contract	N-S	E-W	IMP
8	5	4S	W-2	100	11
1	3	3NT	W 3	400	1
2	4	3NT	W 3	400	1
4	2	3NT	W 3	400	1
7	9	3NT	W 3	400	1
6	10	3NT	W 3	400	1
10	6	3NT	E 3	400	1
3	1	3NT	W 4	430	0
9	7	4Hx	S-2	500	-2
5	8	4Cx	W 4	510	-3

19

♠ J53  
♥ K104  
♦ K653  
♣ 1083

♠ A4  
♥ J732  
♦ AJ84  
♣ K42

N  
W — E  
S

♠ 10987  
♥ 6  
♦ Q97  
♣ QJ976

♠ KQ62  
♥ AQ985  
♦ 102  
♣ A5

Board (19) Av: NS=+20

N-S	E-W	Contract	N-S	E-W	IMP
8	5	3H	S 3	140	3
3	1	3H	S 3	140	3
6	10	3H	S 3	140	3
7	9	1NT	S 2	120	3
5	8	4H	S-1	50	-2
4	2	3H	S-1	50	-2
1	3	3H	S-1	50	-2
10	6	3H	S-1	50	-2
2	4	3H	S-1	50	-2
9	7	2H	S-1	50	-2

20

♠ Q104  
♥ KQ3  
♦ K106  
♣ Q1065

♠ 73  
♥ 107652  
♦ AQJ95  
♣ 3

N  
W — E  
S

♠ A952  
♥ 84  
♦ 2  
♣ AJ9874

♠ KJ86  
♥ AJ9  
♦ 8743  
♣ K2

Board (20) Av: NS=+490

N-S	E-W	Contract	N-S	E-W	IMP
4	2	3NT	N 3	600	3
3	1	3NT	N 3	600	3
5	8	3NT	N 3	600	3
8	5	3NT	N 3	600	3
6	10	3NT	N 3	600	3
10	6	3NT	N 3	600	3
2	4	2Hx	E-2	500	0
1	3	2Hx	E-1	200	-7
9	7	2Hx	E-1	200	-7
7	9	2C	E-1	100	-9

21

♠ 105  
♥ 964  
♦ J863  
♣ AK108

♠ KJ9  
♥ 873  
♦ K9542  
♣ 32

N  
W — E  
S

♠ A7643  
♥ KJ52  
♦ 10  
♣ QJ6

♠ Q82  
♥ AQ10  
♦ AQ7  
♣ 9754

Board (21) Av: NS=+50

N-S	E-W	Contract	N-S	E-W	IMP
5	8	3C	N 3	110	2
9	7	3C	N 3	110	2
6	10	2S	E-2	100	2
10	6	2S	E-2	100	2
2	4	2S	E-1	50	0
4	2	2S	E-1	50	0
1	3	2S	E-1	50	0
3	1	2S	E-1	50	0
7	9	2S	E 2	110	-4
8	5	2S	E 3	140	-5

22

♠ J9  
♥ AJ104  
♦ KQJ5  
♣ AQ10

♠ K4  
♥ K853  
♦ 98643  
♣ 76

N  
W — E  
S

♠ AQ8732  
♥ Q9  
♦ A107  
♣ J9

♠ 1065  
♥ 762  
♦ 2  
♣ K85432

Board (22) Av: NS=+120

N-S	E-W	Contract	N-S	E-W	IMP
9	7	4C	S 4	130	0
7	9	4C	S 4	130	0
2	4	3C	S 4	130	0
4	2	3C	S 4	130	0
10	6	3C	S 4	130	0
8	5	2C	S 4	130	0
5	8	3C	S 3	110	0
6	10	3C	S 3	110	0
3	1	3S	E-1	100	-1
1	3	4C	S-1	50	-5

23

♠ AQ54  
♥ 109  
♦ J1062  
♣ 1092

♠ J9  
♥ K876  
♦ AQ9  
♣ AJ63

N  
W — E  
S

♠ K10  
♥ AQJ52  
♦ K8  
♣ KQ84

♠ 87632  
♥ 43  
♦ 7543  
♣ 75

Board (23) Av: NS=-1430

N-S	E-W	Contract	N-S	E-W	IMP
1	3	7NTxW-1	200		17
7	9	6H	W 6	1430	0
3	1	6H	W 6	1430	0
5	8	6H	W 6	1430	0
10	6	6H	W 6	1430	0
8	5	6H	W 6	1430	0
9	7	6H	W 6	1430	0
2	4	6H	E 6	1430	0
6	10	6NT	W 6	1440	0
4	2	6NT	W 6	1440	0

24

♠ KQJ  
♥ 95  
♦ A963  
♣ KJ105

♠ 64  
♥ AK10642  
♦ 1082  
♣ Q7

N  
W — E  
S

♠ A109  
♥ 73  
♦ KQ  
♣ A98642

♠ 87532  
♥ QJ8  
♦ J754  
♣ 3

Board (24) Av: NS=-30

N-S	E-W	Contract	N-S	E-W	IMP
7	9	3S	S 3	140	5
9	7	2S	S 3	140	5
4	2	4H	W-1	50	2
10	6	3S	S-1	50	-1
5	8	3S	N-1	50	-1
8	5	2S	S-1	50	-1
6	10	2S	S-1	50	-1
1	3	3S	S-2	100	-2
3	1	3S	S-2	100	-2
2	4	3H	E 4	170	-4

25

♠ J1043  
♥ 7  
♦ K9743  
♣ AJ7

♠ K5  
♥ AJ843  
♦ 6  
♣ 109543

N  
W — E  
S

♠ A87  
♥ KQ1062  
♦ 8  
♣ KQ62

♠ Q962  
♥ 95  
♦ AQJ1052  
♣ 8

Board (25) Av: NS=-230

N-S	E-W	Contract	N-S	E-W	IMP
1	2	5H	E-1	100	8
10	8	5H	E-1	100	8
4	3	5H	E-1	100	8
7	6	5S	S-1	50	5
3	4	5Dx	S-1	100	4
5	9	5Dx	N-1	100	4
2	1	6Dx	S-3	500	-7
8	10	5H	E 5	650	-9
9	5	4H	W 5	650	-9
6	7	5Hx	E 5	850	-12

26

♠ AQJ874  
♥ Q6  
♦ 76  
♣ AQ3

♠ 632  
♥ A7  
♦ J3  
♣ J96542

N  
W — E  
S

♠ 1095  
♥ K1032  
♦ 10954  
♣ 108

♠ K  
♥ J9854  
♦ AKQ82  
♣ K7

Board (26) Av: NS=+690

N-S	E-W	Contract	N-S	E-W	IMP
1	2	3NT	S 7	720	1
9	5	3NT	S 7	720	1
10	8	3NT	N 6	690	0
2	1	3NT	N 6	690	0
7	6	3NT	N 6	690	0
6	7	3NT	N 6	690	0
8	10	4S	N 6	680	0
3	4	3NT	N 5	660	-1
4	3	3NT	N 5	660	-1
5	9	4S	N 5	650	-1

27

♠ Q8  
♥ AKQ8  
♦ J862  
♣ 832

♠ 10742  
♥ J42  
♦ A4  
♣ A1075

N  
W — E  
S

♠ AJ9653  
♥ 95  
♦ 109  
♣ QJ4

♠ K  
♥ 10763  
♦ KQ753  
♣ K96

Board (27) Av: NS=-250

N-S	E-W	Contract	N-S	E-W	IMP
5	9	4H	N-1	50	5
1	2	5H	N-2	100	4
3	4	4H	N-2	100	4
7	6	4H	N-2	100	4
9	5	4D	N-2	100	4
6	7	3S	E 4	170	2
10	8	4S	E 4	420	-5
8	10	4S	E 4	420	-5
4	3	4Sx	E 4	590	-8
2	1	4Sx	E 4	590	-8

**28**

♠ K972  
♥ AJ  
♦ 752  
♣ 9732

♠ QJ103  
♥ 963  
♦ 864  
♣ J85

N E  
W S

♠ A5  
♥ K8754  
♦ AQ10  
♣ K64

♠ 864  
♥ Q102  
♦ KJ93  
♣ AQ10

Board (28) Av: NS=-40

N-S	E-W	Contract	N-S	E-W	IMP
9	5	2S N 2	110		4
2	1	1NT E-1	50		3
3	4	1NT E-1	50		3
5	9	1NT E-1	50		3
7	6	1H E 1		80	-1
8	10	1NT E 1		90	-2
4	3	1NT E 1		90	-2
6	7	2H E 2		110	-2
10	8	2H E 2		110	-2
1	2	1H E 2		110	-2

**29**

♠ Q8  
♥ AQJ853  
♦ 32  
♣ 864

♠ K5  
♥ 96  
♦ AQ10  
♣ KQ10972

N E  
W S

♠ A3  
♥ 1072  
♦ J9876  
♣ A53

♠ J1097642  
♥ K4  
♦ K54  
♣ J

Board (29) Av: NS=-250

N-S	E-W	Contract	N-S	E-W	IMP
3	4	4D E 4	130		3
10	8	4C W 5	150		3
8	10	4C W 5	150		3
5	9	3C W 5	150		3
9	5	4C W 7	190		2
6	7	3S S-2	200		2
7	6	3H N-2	200		2
2	1	3H N-3	300		-2
4	3	5C W 7	640		-9
1	2	5C W 7	640		-9

**30**

♠ 10532  
♥ A843  
♦ J3  
♣ K105

♠ 9876  
♥ K752  
♦ AK  
♣ AJ8

N E  
W S

♠ AQJ  
♥ J106  
♦ 9642  
♣ Q76

♠ K4  
♥ Q9  
♦ Q10875  
♣ 9432

Board (30) Av: NS=+60

N-S	E-W	Contract	N-S	E-W	IMP
1	2	3NT W-2	100		1
4	3	3NT W-2	100		1
6	7	3NT W-2	100		1
5	9	3NT W-1	50		0
2	1	3NT W-1	50		0
3	4	3NT W-1	50		0
8	10	3NT W-1	50		0
10	8	3NT W-1	50		0
9	5	3NT E-1	50		0
7	6	1NT E 2		120	-5

**31**

♠ A10  
♥ Q9863  
♦ 986  
♣ J42

♠ Q74  
♥ KJ10  
♦ J1074  
♣ Q75

N E  
W S

♠ K98532  
♥  
♦ A32  
♣ AK109

♠ J6  
♥ A7542  
♦ KQ5  
♣ 863

Board (31) Av: NS=-440

N-S	E-W	Contract	N-S	E-W	IMP
10	8	4S E 4	420		1
2	1	4S E 4	420		1
4	3	4S E 4	420		1
3	4	4S E 5	450		0
5	9	4S E 5	450		0
9	5	4S E 5	450		0
6	7	4S E 5	450		0
7	6	4S E 5	450		0
8	10	4S E 5	450		0
1	2	4S E 5	450		0

**32**

♠ 82  
♥ Q10  
♦ A54  
♣ AQ10832

♠ K107653  
♥ K865  
♦ 2  
♣ J6

N E  
W S

♠ AQJ  
♥ AJ  
♦ KQJ86  
♣ K95

♠ 94  
♥ 97432  
♦ 10973  
♣ 74

Board (32) Av: NS=-650

N-S	E-W	Contract	N-S	E-W	IMP
6	7	3NT E 3	600		2
5	9	5S W 5	650		0
9	5	5S W 5	650		0
2	1	4S W 5	650		0
10	8	4S W 5	650		0
4	3	4S W 5	650		0
7	6	4S W 5	650		0
8	10	4S W 5	650		0
3	4	4S W 5	650		0
1	2	4S W 6	680		-1

**33**

♠ K107  
♥ AQ7  
♦ Q5  
♣ QJ865

♠ AJ83  
♥ K65  
♦ 974  
♣ A102

N E  
W S

♠ 94  
♥ J1093  
♦ A1063  
♣ K94

♠ Q652  
♥ 842  
♦ KJ82  
♣ 73

Board (33) Av: NS=+10

N-S	E-W	Contract	N-S	E-W	IMP
6	7	1NT N 2	120		3
2	1	1NT N 2	120		3
8	10	1NT N 1	90		2
7	6	1NT N 1	90		2
1	2	1NT N-1		50	-2
5	9	1NT N-1		50	-2
4	3	1NT N-1		50	-2
10	8	1NT N-1		50	-2
9	5	1NT N-1		50	-2
3	4	1NT N-1		50	-2

**34**

♠ J982  
♥ K104  
♦ K86532  
♣

♠ 74  
♥ A32  
♦ A1074  
♣ AK108

N E  
W S

♠ A6  
♥ J9865  
♦ J  
♣ Q9532

♠ KQ1053  
♥ Q7  
♦ Q9  
♣ J764

Board (34) Av: NS=-300

N-S	E-W	Contract	N-S	E-W	IMP
5	9	3S N 5	200		11
1	2	3H W 4		170	4
10	8	2H W 4		170	4
2	1	2H W 4		170	4
3	4	2H W 5		200	3
4	3	4H W 4		420	-3
6	7	4H W 4		420	-3
7	6	4H W 4		420	-3
8	10	4H W 4		420	-3
9	5	4H W 5		450	-4

**35**

♠ 1085  
♥ Q753  
♦ AQJ52  
♣ J

♠ KQ74  
♥ J862  
♦ K6  
♣ A109

N E  
W S

♠ 932  
♥ AK109  
♦ 10984  
♣ 72

♠ AJ6  
♥ 4  
♦ 73  
♣ KQ86543

Board (35) Av: NS=+120

N-S	E-W	Contract	N-S	E-W	IMP
4	3	3C S 4	130		0
2	1	3C S 4	130		0
10	8	2C S 4	130		0
8	10	2C S 4	130		0
3	4	3C S 3	110		0
1	2	3C S 3	110		0
7	6	3C S 3	110		0
9	5	3C S 3	110		0
6	7	3H E-1	100		-1
5	9	3D N-1		50	-5

**36**

♠ KJ42  
♥ KQJ8  
♦ A74  
♣ A6

♠ AQ93  
♥ 10654  
♦ 109  
♣ 875

N E  
W S

♠ 875  
♥ A97  
♦ K863  
♣ KJ10

♠ 106  
♥ 32  
♦ QJ52  
♣ Q9432

Board (36) Av: NS=+170

N-S	E-W	Contract	N-S	E-W	IMP
10	8	3NT N 3	600		10
4	3	3NT N 3	600		10
6	7	1NT N 3	150		-1
1	2	1D N 4	130		-1
2	1	1D N 3	110		-2
8	10	1D N 3	110		-2
7	6	1D N 2	90		-2
3	4	1D N 1	70		-3
9	5	1D N 1	70		-3
5	9	3NT N-1		100	-7