

兵庫県知事杯 OPEN TEAMS Session 3 Flight A 2015年10月11日(日)

1

♠42
♥AKQ5
♦AK107
♣974

♠KQ1087
♥J2
♦J2
♣A865

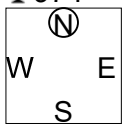

♠A963
♥963
♦Q643
♣J3

♠J5
♥10874
♦985
♣KQ102

Board (1) Av: NS=+20

N-S	E-W	Contract	N-S	E-W	IMP
9	4	1NT N 3	150		4
7	5	1NT N 1	90		2
2	10	1NT N 1	90		2
6	1	3S W-1	50		1
3	8	3S W-1	50		1
4	9	3S W-1	50		1
5	7	4H S-1		50	-2
1	6	4H N-1		50	-2
10	2	2S W 2		110	-4
8	3	2S W 2		110	-4

2

♠A762
♥A108
♦962
♣K62

♠J8
♥QJ62
♦103
♣A9543



♠KQ103
♥K9743
♦AK
♣Q8

♠954
♥5
♦QJ8754
♣J107

Board (2) Av: NS=-420

N-S	E-W	Contract	N-S	E-W	IMP
8	3	4H E 4	420		0
6	1	4H E 4	420		0
2	10	4H E 4	420		0
9	4	4H E 4	420		0
10	2	4H E 4	420		0
3	8	4H E 4	420		0
1	6	4H E 4	420		0
4	9	4H E 4	420		0
7	5	4H E 4	420		0
5	7	4H E 5	450		-1

3

♠J85
♥A109
♦A9543
♣93

♠10942
♥Q7653
♦2
♣Q65

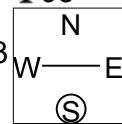

♠A76
♥KJ2
♦K1086
♣J107

♠KQ3
♥84
♦QJ7
♣AK842

Board (3) Av: NS=-120

N-S	E-W	Contract	N-S	E-W	IMP
1	6	3NT N 3	400		11
7	5	3NT S-1		50	2
5	7	3NT S-2		100	1
2	10	3NT S-2		100	1
10	2	3NT S-2		100	1
9	4	3NT S-3		150	-1
3	8	3NT S-3		150	-1
4	9	3NT S-3		150	-1
6	1	3NT S-3		150	-1
8	3	3NT S-3		150	-1

4

♠65
♥KQ65
♦J87
♣AQ73

♠KQ74
♥983
♦AK4
♣KJ10

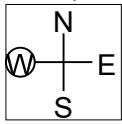

♠J82
♥J1072
♦1092
♣952

♠A1093
♥A4
♦Q653
♣864

Board (4) Av: NS=+140

N-S	E-W	Contract	N-S	E-W	IMP
7	5	1NT W-2	200		2
8	3	1NT W-2	200		2
10	2	1NT W-2	200		2
9	4	1NT W-2	200		2
5	7	1NT W-1	100		-1
2	10	1NT W-1	100		-1
1	6	1NT W-1	100		-1
4	9	1NT W-1	100		-1
6	1	1C W-1	100		-1
3	8	1NT W 1		90	-6

5

♠A
♥K6
♦AK973
♣A8432

♠9653
♥AQ74
♦8
♣J1075

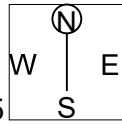

♠KJ872
♥932
♦QJ64
♣9

♠Q104
♥J1085
♦1052
♣KQ6

Board (5) Av: NS=-200

N-S	E-W	Contract	N-S	E-W	IMP
7	5	4Sx E-3	500		12
2	10	5D N-1		100	3
1	6	3NT N-1		100	3
6	1	5D N-2		200	0
8	3	5D N-2		200	0
5	7	3NT S-2		200	0
3	8	3NT S-2		200	0
4	9	6C N-3		300	-3
9	4	5D N-3		300	-3
10	2	5C N-3		300	-3

6

♠K98
♥652
♦J92
♣KJ102

♠AJ1053
♥AJ
♦A743
♣53

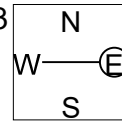

♠2
♥K10987
♦KQ1085
♣Q4

♠Q764
♥Q43
♦6
♣A9876

Board (6) Av: NS=-500

N-S	E-W	Contract	N-S	E-W	IMP
5	7	2H E 3	140		8
2	10	1NT E 3	150		8
8	3	2H E 4	170		8
7	5	5D W 5		600	-3
1	6	5D E 5		600	-3
9	4	4H W 4		620	-3
10	2	4H E 4		620	-3
3	8	4H E 4		620	-3
4	9	5D W 7		640	-4
6	1	3NT E 6		690	-5

7

♠9753
♥4
♦A854
♣QJ87

♠AQ2
♥
♦J1096
♣AK10954

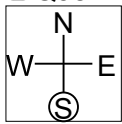

♠K10864
♥AKQ103
♦73
♣3

♠J
♥J987652
♦KQ2
♣62

Board (7) Av: NS=-600

N-S	E-W	Contract	N-S	E-W	IMP
2	10	6S E-1	100		12
8	3	3C W 3		110	10
10	2	4S E 4		620	-1
3	8	4S E 4		620	-1
5	7	4S E 4		620	-1
9	4	3NT E 5		660	-2
1	6	3NT E 5		660	-2
7	5	4S E 6		680	-2
6	1	2Hx S-3		800	-5
4	9	6S E 6		1430	-13

8

♠AKQJ
♥10
♦K643
♣Q963

♠10976543
♥9
♦J9
♣AK5

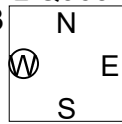

♠2
♥KQ65432
♦AQ7
♣72

♠8
♥AJ87
♦10852
♣J1084

Board (8) Av: NS=+10

N-S	E-W	Contract	N-S	E-W	IMP
8	3	3NT S 3	400		9
3	8	4Sx W-1		100	3
7	5	4Hx E-1		100	3
5	7	4Hx E-1		100	3
2	10	3Sx W-1		100	3
6	1	3S W-1		50	1
4	9	2S W 2		110	-3
10	2	2H E 2		110	-3
1	6	3H E 3		140	-4
9	4	3H E 3		140	-4

9

♠KJ3
♥Q643
♦A
♣109874

♠107642
♥852
♦J762
♣K

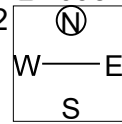

♠A985
♥KJ7
♦K10984
♣5

♠Q
♥A109
♦Q53
♣AQJ632

Board (9) Av: NS=+360

N-S	E-W	Contract	N-S	E-W	IMP
3	8	3NT N 6	490		4
8	3	3NT S 4	430		2
10	2	3NT S 4	430		2
6	1	3NT S 4	430		2
2	10	5C S 6	420		2
7	5	5C S 6	420		2
1	6	5C S 6	420		2
4	9	3C S 6	170		-5
5	7	3C S 5	150		-5
9	4	3NT S-1		50	-9

10

♠7
♥A10765
♦AQ7
♣KJ94

♠KQJ1053
♥K
♦964
♣862

♠84
♥J98432
♦52
♣1075

♠A962
♥Q
♦KJ1083
♣AQ3

N
W—E
S

Board (10) Av: NS=+660

N-S	E-W	Contract	N-S	E-W	IMP
2	10	7D S 7	2140		16
4	9	4NT S 5	660		0
7	5	3NT S 5	660		0
10	2	3NT S 5	660		0
8	3	3NT S 5	660		0
6	1	3NT S 5	660		0
5	7	3NT S 5	660		0
9	4	3NT S 5	660		0
1	6	5D S 7	640		-1
3	8	6H N-4	400		-14

11

♠K2
♥QJ108643
♦Q763

♠K3
♥10654
♦K975
♣A84

♠A7654
♥973
♦A
♣J952

♠QJ10982
♥AQJ8
♦2
♣K10

N
W—E
S

Board (11) Av: NS=-20

N-S	E-W	Contract	N-S	E-W	IMP
9	4	3S S 3	140		4
1	6	3D N 3	110		4
2	10	3D N 3	110		4
4	9	4D N-1	50		-1
10	2	4D N-1	50		-1
7	5	3S S-1	50		-1
6	1	3S S-1	50		-1
5	7	3S S-1	50		-1
8	3	4S S-2	100		-2
3	8	3NT N-2	100		-2

12

♠K74
♥52
♦AQJ6
♣J1065

♠8
♥AKQJ1098
♦K85
♣AQ

♠AQJ10932
♥
♦10
♣98743

♠65
♥7643
♦97432
♣K2

N
W—E
S

Board (12) Av: NS=-460

N-S	E-W	Contract	N-S	E-W	IMP
4	9	6H W-2	100		11
9	4	5H W-1	50		11
2	10	4S E 4	420		1
5	7	5H W 5	450		0
1	6	4S E 5	450		0
8	3	4S E 5	450		0
10	2	4S E 6	480		-1
6	1	5H W 7	510		-2
7	5	6H W 6	980		-11
3	8	6H W 7	1010		-11

13

♠A53
♥AQ107543
♦82
♣5

♠KJ10972
♥
♦A73
♣AKQ8

♠Q8
♥J9
♦QJ1094
♣J432

♠64
♥K862
♦K65
♣10976

N
W—E
S

Board (13) Av: NS=-500

N-S	E-W	Contract	N-S	E-W	IMP
1	6	4H N-1	100		9
10	2	4Hx N-1	200		7
2	10	3S W 6	230		7
4	9	5Hx N-2	500		0
3	8	5Hx N-2	500		0
9	4	5Hx N-2	500		0
7	5	4S W 6	680		-5
8	3	4S W 6	680		-5
5	7	4S W 6	680		-5
6	1	4S W 6	680		-5

14

♠93
♥A1053
♦A10972
♣94

♠QJ6
♥874
♦J854
♣J86

♠A108
♥KQJ962
♦K6
♣A10

♠K7542
♥
♦Q3
♣KQ7532

N
W—E
S

Board (14) Av: NS=-40

N-S	E-W	Contract	N-S	E-W	IMP
5	7	4Hx E-1	100		4
4	9	4Hx E-1	100		4
10	2	4H E-1	50		3
7	5	4H E-1	50		3
9	4	4H E-1	50		3
8	3	3H E 3	140		-3
2	10	3H E 3	140		-3
6	1	3H E 3	140		-3
3	8	4S S-3	150		-3
1	6	5Dx N-2	300		-6

15

♠AKQJ83
♥QJ84
♦K9
♣A

♠7542
♥A72
♦83
♣Q984

♠K10653
♥Q42
♣KJ763

♠1096
♥9
♦AJ10765
♣1052

N
W—E
S

Board (15) Av: NS=+770

N-S	E-W	Contract	N-S	E-W	IMP
10	2	6S N 6	1430		12
7	5	6S N 6	1430		12
5	7	5S N 6	680		-3
1	6	4S N 6	680		-3
3	8	4S N 6	680		-3
4	9	4S N 6	680		-3
2	10	4S N 6	680		-3
6	1	4S N 6	680		-3
8	3	4S N 6	680		-3
9	4	4S N 5	650		-3

16

♠A75
♥AKQ96
♦4
♣KJ42

♠QJ1098
♥103
♦10876
♣Q7

♠K42
♥85
♦K952
♣A865

♠63
♥J742
♦AQJ3
♣1093

N
W—E
S

Board (16) Av: NS=+450

N-S	E-W	Contract	N-S	E-W	IMP
9	4	4H N 5	450		0
5	7	4H N 5	450		0
2	10	4H N 5	450		0
3	8	4H N 5	450		0
1	6	4H N 5	450		0
4	9	4H N 5	450		0
7	5	4H N 5	450		0
10	2	4H N 5	450		0
6	1	4H N 5	450		0
8	3	4H N 4	420		-1

17

♠982
♥
♦Q32
♣AQJ9654

♠AJ5
♥QJ1085432
♦8
♣8

♠K763
♥9
♦A9654
♣1072

♠Q104
♥AK76
♦KJ107
♣K3

N
W—E
S

Board (17) Av: NS=-230

N-S	E-W	Contract	N-S	E-W	IMP
1	6	3NT S 3	400		12
7	5	3NT S 3	400		12
6	1	5C N-1	50		5
5	7	5C N-1	50		5
4	9	5C N-2	100		4
9	4	4H W 4	420		-5
10	2	4H W 4	420		-5
3	8	4Hx W 4	590		-8
8	3	4Hx W 4	590		-8
2	10	4Hx W 4	590		-8

18

♠K1083
♥64
♦KJ974
♣85

♠Q954
♥8732
♦82
♣AK10

♠762
♥AQJ
♦AQ105
♣962

♠AJ
♥K1095
♦63
♣QJ743

N
W—E
S

Board (18) Av: NS=-40

N-S	E-W	Contract	N-S	E-W	IMP
1	6	2H E-2	100		4
8	3	2D E-1	50		3
4	9	1NT E-1	50		3
7	5	1NT E-1	50		3
9	4	1NT E 1	90		-2
3	8	1NT E 1	90		-2
10	2	1NT E 1	90		-2
2	10	1NT E 1	90		-2
5	7	2H W 2	110		-2
6	1	1NT E 2	120		-2

<p>1 N/-</p> <p>♠ 42 ♥ AKQ5 ♦ AKT7 ♣ 974</p> <p>♠ KQT87 ♥ J2 ♦ J2 ♣ A865</p> <p>♠ A963 ♥ 963 ♦ Q643 ♣ J3</p> <p>♠ J5 ♥ T874 ♦ 985 ♣ KQT2</p> <p>16 11 7 6</p>	<p>2 E/NS</p> <p>♠ A762 ♥ AT8 ♦ 962 ♣ K62</p> <p>♠ J8 ♥ QJ62 ♦ T3 ♣ A9543</p> <p>♠ KQT3 ♥ K9743 ♦ AK ♣ Q8</p> <p>♠ 954 ♥ 5 ♦ QJ8754 ♣ JT7</p> <p>11 8 17 4</p>	<p>3 S/EW</p> <p>♠ J85 ♥ AT9 ♦ A9543 ♣ 93</p> <p>♠ T942 ♥ Q7653 ♦ 2 ♣ Q65</p> <p>♠ A76 ♥ KJ2 ♦ KT86 ♣ JT7</p> <p>♠ KQ3 ♥ 84 ♦ QJ7 ♣ AK842</p> <p>9 4 12 15</p>	<p>4 W/All</p> <p>♠ 65 ♥ KQ65 ♦ J87 ♣ AQ73</p> <p>♠ KQ74 ♥ 983 ♦ AK4 ♣ KJT</p> <p>♠ J82 ♥ JT72 ♦ T92 ♣ 952</p> <p>♠ AT93 ♥ A4 ♦ Q653 ♣ 864</p> <p>12 16 2 10</p>
<p>5 N/NS</p> <p>♠ A ♥ K6 ♦ AK973 ♣ A8432</p> <p>♠ 9653 ♥ AQ74 ♦ 8 ♣ JT75</p> <p>♠ KJ872 ♥ 932 ♦ QJ64 ♣ 9</p> <p>♠ QT4 ♥ JT85 ♦ T52 ♣ KQ6</p> <p>18 7 7 8</p>	<p>6 E/EW</p> <p>♠ K98 ♥ 652 ♦ J92 ♣ KJT2</p> <p>♠ AJT53 ♥ AJ ♦ A743 ♣ 53</p> <p>♠ 2 ♥ KT987 ♦ KQT85 ♣ Q4</p> <p>♠ Q764 ♥ Q43 ♦ 6 ♣ A9876</p> <p>8 14 10 8</p>	<p>7 S/All</p> <p>♠ 9753 ♥ 4 ♦ A854 ♣ QJ87</p> <p>♠ AQ2 ♥ - ♦ JT96 ♣ AKT954</p> <p>♠ KT864 ♥ AKQT3 ♦ 73 ♣ 3</p> <p>♠ J ♥ J987652 ♦ KQ2 ♣ 62</p> <p>7 14 12 7</p>	<p>8 W/-</p> <p>♠ AKQJ ♥ T ♦ K643 ♣ Q963</p> <p>♠ T976543 ♥ 9 ♦ J9 ♣ AK5</p> <p>♠ 2 ♥ KQ65432 ♦ AQ7 ♣ 72</p> <p>♠ 8 ♥ AJ87 ♦ T852 ♣ JT84</p> <p>15 8 11 6</p>
<p>9 N/EW</p> <p>♠ KJ3 ♥ Q643 ♦ A ♣ T9874</p> <p>♠ T7642 ♥ 852 ♦ J762 ♣ K</p> <p>♠ A985 ♥ KJ7 ♦ KT984 ♣ 5</p> <p>♠ Q ♥ AT9 ♦ Q53 ♣ AQJ632</p> <p>10 4 11 15</p>	<p>10 E/All</p> <p>♠ 7 ♥ AT765 ♦ AQ7 ♣ KJ94</p> <p>♠ KQJT53 ♥ K ♦ 964 ♣ 862</p> <p>♠ 84 ♥ J98432 ♦ 52 ♣ T75</p> <p>♠ A962 ♥ Q ♦ KJT83 ♣ AQ3</p> <p>14 9 1 16</p>	<p>11 S/-</p> <p>♠ - ♥ K2 ♦ QJT8643 ♣ Q763</p> <p>♠ K3 ♥ T654 ♦ K975 ♣ A84</p> <p>♠ A7654 ♥ 973 ♦ A ♣ J952</p> <p>♠ QJT982 ♥ AQJ8 ♦ 2 ♣ KT</p> <p>8 10 9 13</p>	<p>12 W/NS</p> <p>♠ K74 ♥ 52 ♦ AQJ6 ♣ JT65</p> <p>♠ 8 ♥ AKQJT98 ♦ K85 ♣ AQ</p> <p>♠ AQJT932 ♥ - ♦ T ♣ 98743</p> <p>♠ 65 ♥ 7643 ♦ 97432 ♣ K2</p> <p>11 19 7 3</p>

13 ♠ A53
♥ AQT7543
♦ 82
♣ 5

N/A/I

♠ KJT972 ♠ Q8
♥ - ♥ J9
♦ A73 ♦ QJT94
♣ AKQ8 ♣ J432

10 ♠ 64
17 ♥ K862
7 ♦ K65
6 ♣ T976

N S	
N	4 6
♠	1 1
♥	9 9
♦	2 2
♣	2 2

Opt res:
NS 7HX;-1100

E W	
N	5 5
♠	12 12
♥	4 4
♦	11 11
♣	11 11

14 ♠ 93
♥ AT53
♦ AT972
♣ 94

E/-

♠ QJ6 ♠ AT8
♥ 874 ♥ KQJ962
♦ J854 ♦ K6
♣ J86 ♣ AT

8 ♠ K7542
♥ -
♦ Q3
♣ KQ7532

N S	
N	5 5
♠	8 7
♥	5 4
♦	8 7
♣	10 10

Opt res:
NS 4C;130

E W	
N	6 5
♠	4 3
♥	8 8
♦	5 5
♣	3 3

15 ♠ AKQJ83
♥ QJ84
♦ K9
♣ A

S/NS

♠ 7542 ♠ -
♥ A72 ♥ KT653
♦ 83 ♦ Q42
♣ Q984 ♣ KJ763

20 ♠ T96
9 ♥ 9
5 ♦ AJT765
♣ T52

N S	
N	11 11
♠	12 12
♥	5 5
♦	11 10
♣	4 4

Opt res:
EW 7CX;1100

E W	
N	- -
♠	- -
♥	7 7
♦	- -
♣	8 8

16 ♠ A75
♥ AKQ96
♦ 4
♣ KJ42

W/EW

♠ QJT98 ♠ K42
♥ T3 ♥ 85
♦ T876 ♦ K952
♣ Q7 ♣ A865

17 ♠ 63
10 ♥ J742
8 ♦ AQJ3
♣ T93

N S	
N	10 10
♠	8 8
♥	11 11
♦	8 8
♣	10 10

Opt res:
NS 4H;450

E W	
N	2 2
♠	5 5
♥	2 2
♦	5 5
♣	3 3

17 ♠ 982
♥ -
♦ Q32
♣ AQJ9654

N/-

♠ AJ5 ♠ K763
♥ QJT85432 ♥ 9
♦ 8 ♦ A9654
♣ 8 ♣ T72

9 ♠ QT4
8 ♥ AK76
7 ♦ KJT7
16 ♣ K3

N S	
N	8 8
♠	7 7
♥	3 3
♦	8 8
♣	8 8

Opt res:
NS 4NX;-300

E W	
N	4 4
♠	6 6
♥	10 10
♦	5 5
♣	3 3

18 ♠ KT83
♥ 64
♦ KJ974
♣ 85

E/NS

♠ Q954 ♠ 762
♥ 8732 ♥ AQJ
♦ 82 ♦ AQT5
♣ AKT ♣ 962

7 ♠ AJ
9 ♥ KT95
13 ♦ 63
11 ♣ QJ743

N S	
N	5 5
♠	5 5
♥	5 5
♦	6 6
♣	5 5

Opt res:
EW 1N;-120

E W	
N	8 8
♠	8 8
♥	8 8
♦	7 7
♣	8 8