

兵庫県知事杯 OPEN TEAMS Session 1 Flight A 2015年10月10日(土)

1

♠ QJ987
♥ 87
♦ A7
♣ Q1095

♠ A10532
♥ 10965
♦ Q9
♣ 43

♠ K6
♥ AJ32
♦ J8652
♣ J8

♠ 4
♥ KQ4
♦ K1043
♣ AK762

Board (1) Av: NS=+210

N-S	E-W	Contract	N-S	E-W	IMP
4	7	3NT S 4	430		6
10	1	3NT S 3	400		5
1	10	3NT S 3	400		5
6	3	4C S 5	150		-2
2	8	3C S 5	150		-2
9	5	1NT S 3	150		-2
5	9	1NT S 3	150		-2
3	6	1NT S 3	150		-2
8	2	1NT S 3	150		-2
7	4	3C S 4	130		-2

2

♠ K76
♥ K10432
♦ Q52
♣ K9

♠ AQ82
♥ Q87
♦ A1086
♣ Q6

♠ J10943
♥ J5
♦ 74
♣ 10872

♠ 5
♥ A96
♦ KJ93
♣ AJ543

Board (2) Av: NS=+430

N-S	E-W	Contract	N-S	E-W	IMP
9	5	4H N 4	620		5
8	2	4H N 4	620		5
10	1	4H N 4	620		5
7	4	4H N 4	620		5
4	7	4H N 4	620		5
2	8	4Sx E-2	300		-4
6	3	4Sx E-2	300		-4
1	10	3H N 5	200		-6
5	9	3H N 4	170		-6
3	6	3NT N-2	200		-12

3

♠ 97
♥ K85
♦ A763
♣ J962

♠ 83
♥ AQJ4
♦ Q98
♣ K753

♠ KQ106542
♥ 2
♦ 54
♣ Q108

♠ AJ
♥ 109763
♦ KJ102
♣ A4

Board (3) Av: NS=+80

N-S	E-W	Contract	N-S	E-W	IMP
7	4	4S E-3	300		6
8	2	4S E-3	300		6
9	5	4S E-2	200		3
5	9	2H S 3	140		2
10	1	4S E-1	100		1
6	3	3S E-1	100		1
3	6	3S E-1	100		1
4	7	3S E 3	140		-6
2	8	3S E 3	140		-6
1	10	3S E 4	170		-6

4

♠ K1043
♥ AKQ2
♦ J106
♣ 43

♠ AJ865
♥ 108
♦ K4
♣ Q952

♠ Q2
♥ J7653
♦ A982
♣ J6

♠ 97
♥ 94
♦ Q753
♣ AK1087

Board (4) Av: NS=0

N-S	E-W	Contract	N-S	E-W	IMP
3	6	1NT S 3	150		4
7	4	3D N 4	130		4
10	1	3D N 3	110		3
9	5	1NT S 1	90		3
8	2	1NT S 1	90		3
5	9	3D N-1	100		-3
2	8	3D N-1	100		-3
6	3	2NT N-1	100		-3
4	7	1NT S-1	100		-3
1	10	3D N-2	200		-5

5

♠ 952
♥ J2
♦ J10843
♣ K42

♠ AK1084
♥ 5
♦ 95
♣ AJ876

♠ QJ76
♥ K973
♦ AKQ
♣ 105

♠ 3
♥ AQ10864
♦ 762
♣ Q93

Board (5) Av: NS=-660

N-S	E-W	Contract	N-S	E-W	IMP
3	6	6S E-1	50		12
10	1	4S W 5	450		5
6	3	4S E 5	450		5
9	5	4S E 6	480		5
8	2	4S E 6	480		5
4	7	4S E 6	480		5
2	8	6S E 6	980		-8
1	10	6S E 6	980		-8
7	4	6S E 6	980		-8
5	9	6S E 6	980		-8

6

♠ KJ8654
♥ A2
♦ 8
♣ KQJ6

♠ A
♥ K74
♦ J10754
♣ 10853

♠ Q73
♥ J8
♦ Q962
♣ A742

♠ 1092
♥ Q109653
♦ AK3
♣ 9

Board (6) Av: NS=+420

N-S	E-W	Contract	N-S	E-W	IMP
8	2	4S N 4	420		0
3	6	4S N 4	420		0
6	3	4S N 4	420		0
9	5	4S N 4	420		0
2	8	4S N 4	420		0
5	9	4S N 4	420		0
4	7	4S N 4	420		0
1	10	4S N 4	420		0
7	4	4H S 4	420		0
10	1	2H S 4	170		-6

7

♠ 543
♥ 65
♦ AQJ9
♣ KQ75

♠ 10
♥ AQ9743
♦ 86
♣ A1043

♠ KQJ9
♥ K
♦ K107
♣ J9862

♠ A8762
♥ J1082
♦ 5432
♣

Board (7) Av: NS=+40

N-S	E-W	Contract	N-S	E-W	IMP
5	9	3NT E-3	300		6
3	6	3NT E-3	300		6
7	4	3NT E-2	200		4
9	5	3NT W-1	100		2
6	3	3NT E-1	100		2
10	1	3NT E-1	100		2
8	2	2H W 3	140		-5
1	10	2H W 3	140		-5
2	8	3Dx S-1	200		-6
4	7	3NT E 3	600		-12

8

♠ 10853
♥ AK109832
♦
♣ 64

♠ 7
♥ QJ5
♦ K986432
♣ K10

♠ Q642
♥ 6
♦ A75
♣ Q8753

♠ AKJ9
♥ 74
♦ QJ10
♣ AJ92

Board (8) Av: NS=+560

N-S	E-W	Contract	N-S	E-W	IMP
10	1	6H N 6	980		9
6	3	6H N 6	980		9
7	4	6H N 6	980		9
9	5	4H N 6	480		-2
2	8	4H N 5	450		-3
1	10	4H N 5	450		-3
3	6	4H N 5	450		-3
5	9	4H N 5	450		-3
4	7	3H N 5	200		-8
8	2	6S S-3	150		-12

9

♠ 107654
♥ 975
♦ 9
♣ QJ42

♠ AKQ
♥ K8
♦ 108763
♣ 1073

♠ 8
♥ J106432
♦ KQJ4
♣ 86

♠ J932
♥ AQ
♦ A52
♣ AK95

Board (9) Av: NS=+60

N-S	E-W	Contract	N-S	E-W	IMP
4	7	5Dx W-2	500		10
6	3	3S S 3	140		2
9	5	3S N 3	140		2
1	10	3S N 3	140		2
3	6	1S N 3	140		2
5	9	1C S 3	110		2
8	2	4S N-1	50		-3
10	1	4S N-1	50		-3
2	8	3NT S-2	100		-4
7	4	2NT S-3	150		-5

10

♠AK854
♥932
♦105
♣A52

♠J73
♥K854
♦AJ864
♣Q

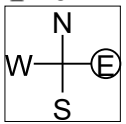

♠Q109
♥AQ7
♦K3
♣KJ983

♠62
♥J106
♦Q972
♣10764

11

♠K10875
♥AK93
♦3
♣J87

♠J
♥QJ1076
♦A876
♣Q109

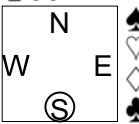

♠AQ9
♥2
♦KQ54
♣K6532

♠6432
♥854
♦J1092
♣A4

12

♠AQ3
♥AQ87
♦KJ1087
♣7

♠J5
♥KJ943
♦96
♣KQ106

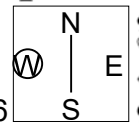

♠7642
♥10652
♦2
♣J543

♠K1098
♥
♦AQ543
♣A982

Board (10) Av: NS=-250

Table with 5 columns: N-S, E-W, Contract, N-S, E-W, IMP. Rows show various board results for Board 10.

Board (11) Av: NS=-150

Table with 5 columns: N-S, E-W, Contract, N-S, E-W, IMP. Rows show various board results for Board 11.

Board (12) Av: NS=+1210

Table with 5 columns: N-S, E-W, Contract, N-S, E-W, IMP. Rows show various board results for Board 12.

13

♠A109
♥A2
♦A54
♣AQ532

♠KJ6542
♥Q9
♦KJ
♣J87

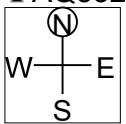

♠Q3
♥K874
♦Q9762
♣96

♠87
♥J10653
♦1083
♣K104

14

♠J1083
♥J9853
♦AJ
♣42

♠AQ95
♥AK
♦K7
♣AJ763

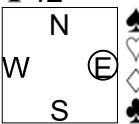

♠K764
♥72
♦Q10652
♣95

♠2
♥Q1064
♦9843
♣KQ108

15

♠J6
♥AJ92
♦974
♣A962

♠K107
♥KQ104
♦2
♣K7543

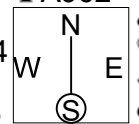

♠A9843
♥65
♦QJ108
♣Q10

♠Q52
♥873
♦AK653
♣J8

Board (13) Av: NS=+90

Table with 5 columns: N-S, E-W, Contract, N-S, E-W, IMP. Rows show various board results for Board 13.

Board (14) Av: NS=-300

Table with 5 columns: N-S, E-W, Contract, N-S, E-W, IMP. Rows show various board results for Board 14.

Board (15) Av: NS=-120

Table with 5 columns: N-S, E-W, Contract, N-S, E-W, IMP. Rows show various board results for Board 15.

16

♠AK763
♥5
♦A3
♣QJ1032

♠J94
♥AQ9876
♦6
♣K65

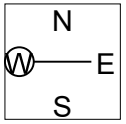

♠Q2
♥J3
♦KQJ82
♣A874

♠1085
♥K1042
♦109754
♣9

17

♠A4
♥109653
♦Q86
♣742

♠KJ53
♥Q874
♦KJ107
♣5

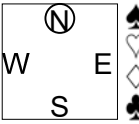

♠Q10
♥
♦A9432
♣AKQ1083

♠98762
♥AKJ2
♦5
♣J96

18

♠K832
♥Q
♦A1084
♣AKQ8

♠Q96
♥1085
♦K9652
♣75

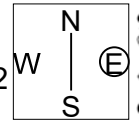

♠AJ1054
♥K432
♦73
♣102

♠7
♥AJ976
♦QJ
♣J9643

Board (16) Av: NS=+280

Table with 5 columns: N-S, E-W, Contract, N-S, E-W, IMP. Rows show various board results for Board 16.

Board (17) Av: NS=-380

Table with 5 columns: N-S, E-W, Contract, N-S, E-W, IMP. Rows show various board results for Board 17.

Board (18) Av: NS=+610

Table with 5 columns: N-S, E-W, Contract, N-S, E-W, IMP. Rows show various board results for Board 18.

19

Hand and board information for Board 19, including card distributions and a board diagram.

Board (19) Av: NS=+140

Table with columns: N-S, E-W, Contract, N-S, E-W, IMP. Lists results for Board 19.

20

Hand and board information for Board 20, including card distributions and a board diagram.

Board (20) Av: NS=+200

Table with columns: N-S, E-W, Contract, N-S, E-W, IMP. Lists results for Board 20.

21

Hand and board information for Board 21, including card distributions and a board diagram.

Board (21) Av: NS=-20

Table with columns: N-S, E-W, Contract, N-S, E-W, IMP. Lists results for Board 21.

22

Hand and board information for Board 22, including card distributions and a board diagram.

Board (22) Av: NS=+380

Table with columns: N-S, E-W, Contract, N-S, E-W, IMP. Lists results for Board 22.

23

Hand and board information for Board 23, including card distributions and a board diagram.

Board (23) Av: NS=+1050

Table with columns: N-S, E-W, Contract, N-S, E-W, IMP. Lists results for Board 23.

24

Hand and board information for Board 24, including card distributions and a board diagram.

Board (24) Av: NS=+600

Table with columns: N-S, E-W, Contract, N-S, E-W, IMP. Lists results for Board 24.

25

Hand and board information for Board 25, including card distributions and a board diagram.

Board (25) Av: NS=-360

Table with columns: N-S, E-W, Contract, N-S, E-W, IMP. Lists results for Board 25.

26

Hand and board information for Board 26, including card distributions and a board diagram.

Board (26) Av: NS=-690

Table with columns: N-S, E-W, Contract, N-S, E-W, IMP. Lists results for Board 26.

27

Hand and board information for Board 27, including card distributions and a board diagram.

Board (27) Av: NS=+50

Table with columns: N-S, E-W, Contract, N-S, E-W, IMP. Lists results for Board 27.

28

♠ 8
♥ Q93
♦ AKJ1042
♣ 654

♠ Q10963
♥ J10
♦ Q95
♣ QJ3

N
W | E
S

♠ AJ75
♥ 8764
♦ 87
♣ 1092

♠ K42
♥ AK52
♦ 63
♣ AK87

29

♠ 975
♥ AK7542
♦ 8
♣ KQ9

♠ KQJ2
♥ Q86
♦ 762
♣ A72

N
W | E
S

♠ A84
♥ 103
♦ 109543
♣ J43

♠ 1063
♥ J9
♦ AKQJ
♣ 10865

30

♠ Q98754
♥ 762
♦ QJ7
♣ Q

♠ A106
♥ 543
♦ A85432
♣ 9

N
W | E
S

♠ K2
♥ J10
♦ 106
♣ AKJ8762

♠ J3
♥ AKQ98
♦ K9
♣ 10543

Board (28) Av: NS=+540

N-S	E-W	Contract	N-S	E-W	IMP
2	9	3NT S 6	690		4
9	2	3NT S 6	690		4
7	1	3NT S 5	660		3
5	3	3NT S 5	660		3
10	4	3NT S 3	600		2
3	5	3NT S 3	600		2
6	8	3NT S 3	600		2
8	6	3NT S 3	600		2
1	7	3NT S-1	100		-12
4	10	3NT S-1	100		-12

Board (29) Av: NS=+470

N-S	E-W	Contract	N-S	E-W	IMP
3	5	4H N 5	650		5
5	3	4H N 4	620		4
1	7	4H N 4	620		4
4	10	4H N 4	620		4
6	8	4H N 4	620		4
9	2	4H N 4	620		4
2	9	4H N 4	620		4
10	4	3H N 3	140		-8
8	6	4H N-1	100		-11
7	1	4H N-2	200		-12

Board (30) Av: NS=-60

N-S	E-W	Contract	N-S	E-W	IMP
10	4	3H S 3	140		5
2	9	3D W-2	100		4
1	7	3D W-1	50		3
5	3	3H S-1	50		0
7	1	3D W 3	110		-2
4	10	3D W 3	110		-2
3	5	3C E 3	110		-2
6	8	3C E 3	110		-2
8	6	3C E 3	110		-2
9	2	4C E 4	130		-2

31

♠ K1053
♥ Q102
♦ 104
♣ A972

♠ Q4
♥ J8753
♦ AKQ5
♣ K10

N
W | E
S

♠ A82
♥ K964
♦ J973
♣ 64

♠ J976
♥ A
♦ 862
♣ QJ853

32

♠ Q8
♥ KQ8543
♦ J4
♣ K84

♠ 106
♥ 10
♦ A1083
♣ AQ9762

N
W | E
S

♠ AKJ975
♥ J6
♦ 975
♣ 53

♠ 432
♥ A972
♦ KQ62
♣ J10

33

♠ Q43
♥ AKJ94
♦ AK106
♣ 8

♠ 9
♥ Q865
♦ Q942
♣ 7652

N
W | E
S

♠ AKJ10
♥ 53
♦ AKQJ1094
♣ 3

♠ 87652
♥ 10732
♦ J87
♣ 3

Board (31) Av: NS=+20

N-S	E-W	Contract	N-S	E-W	IMP
3	5	5H W-3	150		4
2	9	4H W-2	100		2
1	7	4H W-2	100		2
7	1	4H W-1	50		1
9	2	4H W-1	50		1
5	3	3H W-1	50		1
6	8	2H W-1	50		1
10	4	2H W 2	110		-4
4	10	2H W 2	110		-4
8	6	2H W 3	140		-4

Board (32) Av: NS=+10

N-S	E-W	Contract	N-S	E-W	IMP
2	9	3H N 3	140		4
10	4	3H N 3	140		4
8	6	3H N 3	140		4
9	2	4S E-1	100		3
4	10	4H N-1	50		-2
3	5	4H N-1	50		-2
1	7	4H N-1	50		-2
5	3	4H N-1	50		-2
6	8	3S E 3	140		-4
7	1	3S E 3	140		-4

Board (33) Av: NS=-460

N-S	E-W	Contract	N-S	E-W	IMP
5	3	5C W 5	400		2
7	1	5C W 5	400		2
10	4	5C E 5	400		2
2	9	5C E 5	400		2
3	5	5C E 5	400		2
4	10	5C E 5	400		2
9	2	5Cx E 5	550		-3
8	6	5Cx E 5	550		-3
6	8	5Cx E 5	550		-3
1	7	5Cx E 5	550		-3

34

♠ 9762
♥ J52
♦ A9
♣ Q632

♠ 53
♥ A84
♦ Q8532
♣ A54

N
W | E
S

♠ K104
♥ KQ76
♦ K76
♣ J98

♠ AQJ8
♥ 1093
♦ J104
♣ K107

35

♠ J3
♥ KQ1064
♦ Q87
♣ 964

♠ K982
♥ A532
♦ K1062
♣ 5

N
W | E
S

♠ A74
♥ 7
♦ AJ95
♣ AQJ83

♠ Q1065
♥ J98
♦ 43
♣ K1072

36

♠ K7
♥ A732
♦ AJ743
♣ 54

♠ 1086
♥ KJ654
♦ Q
♣ K1092

N
W | E
S

♠ J54
♥ Q9
♦ 10986
♣ Q863

♠ AQ932
♥ 108
♦ K52
♣ AJ7

Board (34) Av: NS=-130

N-S	E-W	Contract	N-S	E-W	IMP
8	6	Passout			4
9	2	1NT W 1	90		1
7	1	1NT E 2	120		0
4	10	1NT E 2	120		0
5	3	1NT E 2	120		0
1	7	1NT E 3	150		-1
6	8	1NT E 3	150		-1
3	5	1NT E 3	150		-1
2	9	1NT E 3	150		-1
10	4	1NT E 3	150		-1

Board (35) Av: NS=-340

N-S	E-W	Contract	N-S	E-W	IMP
6	8	3NT W-2	200		11
2	9	6D W-1	100		10
7	1	3NT W-1	100		10
9	2	3NT E-1	100		10
1	7	3NT W 3	600		-6
4	10	3NT E 3	600		-6
5	3	3NT E 3	600		-6
3	5	3NT E 3	600		-6
10	4	5D W 6	620		-7
8	6	3NT W 4	630		-7

Board (36) Av: NS=+630

N-S	E-W	Contract	N-S	E-W	IMP
4	10	3NT N 5	660		1
6	8	3NT N 5	660		1
10	4	3NT N 4	630		0
1	7	3NT N 4	630		0
7	1	3NT N 4	630		0
2	9	3NT N 4	630		0
9	2	3NT N 4	630		0
5	3	3NT N 4	630		0
3	5	3NT N 3	600		-1
8	6	6S S-2	200		-13

<p>1 N/-</p> <p>♠ QJ987 ♥ 87 ♦ A7 ♣ QT95</p> <p>♠ AT532 ♥ T965 ♦ Q9 ♣ 43</p> <p>♠ K6 ♥ AJ32 ♦ J8652 ♣ J8</p> <p>♠ 4 ♥ KQ4 ♦ KT43 ♣ AK762</p> <p>9 6 10 15</p>	<p>2 E/NS</p> <p>♠ K76 ♥ KT432 ♦ Q52 ♣ K9</p> <p>♠ AQ82 ♥ Q87 ♦ AT86 ♣ Q6</p> <p>♠ JT943 ♥ J5 ♦ 74 ♣ T872</p> <p>♠ 5 ♥ A96 ♦ KJ93 ♣ AJ543</p> <p>11 14 2 13</p>	<p>3 S/EW</p> <p>♠ 97 ♥ K85 ♦ A763 ♣ J962</p> <p>♠ 83 ♥ AQJ4 ♦ Q98 ♣ K753</p> <p>♠ KQT6542 ♥ 2 ♦ 54 ♣ QT8</p> <p>♠ AJ ♥ T9763 ♦ KJT2 ♣ A4</p> <p>8 12 7 13</p>	<p>4 W/All</p> <p>♠ KT43 ♥ AKQ2 ♦ JT6 ♣ 43</p> <p>♠ AJ865 ♥ T8 ♦ K4 ♣ Q952</p> <p>♠ Q2 ♥ J7653 ♦ A982 ♣ J6</p> <p>♠ 97 ♥ 94 ♦ Q753 ♣ AKT87</p> <p>13 10 8 9</p>
<p>5 N/NS</p> <p>♠ 952 ♥ J2 ♦ JT843 ♣ K42</p> <p>♠ AKT84 ♥ 5 ♦ 95 ♣ AJ876</p> <p>♠ QJ76 ♥ K973 ♦ AKQ ♣ T5</p> <p>♠ 3 ♥ AQT864 ♦ 762 ♣ Q93</p> <p>5 12 15 8</p>	<p>6 E/EW</p> <p>♠ KJ8654 ♥ A2 ♦ 8 ♣ KQJ6</p> <p>♠ A ♥ K74 ♦ JT754 ♣ T853</p> <p>♠ Q73 ♥ J8 ♦ Q962 ♣ A742</p> <p>♠ T92 ♥ QT9653 ♦ AK3 ♣ 9</p> <p>14 8 9 9</p>	<p>7 S/All</p> <p>♠ 543 ♥ 65 ♦ AQJ9 ♣ KQ75</p> <p>♠ T ♥ AQ9743 ♦ 86 ♣ AT43</p> <p>♠ KQJ9 ♥ K ♦ KT7 ♣ J9862</p> <p>♠ A8762 ♥ JT82 ♦ 5432 ♣ -</p> <p>12 10 13 5</p>	<p>8 W/-</p> <p>♠ T853 ♥ AKT9832 ♦ - ♣ 64</p> <p>♠ 7 ♥ QJ5 ♦ K986432 ♣ KT</p> <p>♠ Q642 ♥ 6 ♦ A75 ♣ Q8753</p> <p>♠ AKJ9 ♥ 74 ♦ QJT ♣ AJ92</p> <p>7 9 8 16</p>
<p>9 N/EW</p> <p>♠ T7654 ♥ 975 ♦ 9 ♣ QJ42</p> <p>♠ AKQ ♥ K8 ♦ T8763 ♣ T73</p> <p>♠ 8 ♥ JT6432 ♦ KQJ4 ♣ 86</p> <p>♠ J932 ♥ AQ ♦ A52 ♣ AK95</p> <p>3 12 7 18</p>	<p>10 E/All</p> <p>♠ AK854 ♥ 932 ♦ T5 ♣ A52</p> <p>♠ J73 ♥ K854 ♦ AJ864 ♣ Q</p> <p>♠ QT9 ♥ AQ7 ♦ K3 ♣ KJ983</p> <p>♠ 62 ♥ JT6 ♦ Q972 ♣ T764</p> <p>11 11 15 3</p>	<p>11 S/-</p> <p>♠ KT875 ♥ AK93 ♦ 3 ♣ J87</p> <p>♠ J ♥ QJT76 ♦ A876 ♣ QT9</p> <p>♠ AQ9 ♥ 2 ♦ KQ54 ♣ K6532</p> <p>♠ 6432 ♥ 854 ♦ JT92 ♣ A4</p> <p>11 10 14 5</p>	<p>12 W/NS</p> <p>♠ AQ3 ♥ AQ87 ♦ KJT87 ♣ 7</p> <p>♠ J5 ♥ KJ943 ♦ 96 ♣ KQT6</p> <p>♠ 7642 ♥ T652 ♦ 2 ♣ J543</p> <p>♠ KT98 ♥ - ♦ AQ543 ♣ A982</p> <p>16 10 1 13</p>

13
N/A/I

♠ AT9
♥ A2
♦ A54
♣ AQ532

♠ KJ6542
♥ Q9
♦ KJ
♣ J87

♠ Q3
♥ K874
♦ Q9762
♣ 96

♠ 87
♥ JT653
♦ T83
♣ KT4

N S	
N	8 8
♠	6 6
♥	8 8
♦	7 7
♣	9 9

Opt res:
NS 1N;120

E W	
N	4 5
♠	7 7
♥	3 5
♦	6 6
♣	4 4

18
11 7
4

14
E/-

♠ JT83
♥ J9853
♦ AJ
♣ 42

♠ AQ95
♥ AK
♦ K7
♣ AJ763

♠ K764
♥ 72
♦ QT652
♣ 95

♠ 2
♥ QT64
♦ 9843
♣ KQT8

N S	
N	3 4
♠	3 3
♥	7 7
♦	3 3
♣	4 4

Opt res:
EW 4S;-420

E W	
N	8 8
♠	10 10
♥	5 6
♦	10 10
♣	9 9

7
21 5
7

15
S/NS

♠ J6
♥ AJ92
♦ 974
♣ A962

♠ KT7
♥ KQT4
♦ 2
♣ K7543

♠ A9843
♥ 65
♦ QJT8
♣ QT

♠ Q52
♥ 873
♦ AK653
♣ J8

N S	
N	6 6
♠	4 4
♥	6 6
♦	7 7
♣	5 5

Opt res:
EW 1S;-140

E W	
N	6 7
♠	9 9
♥	7 6
♦	6 6
♣	7 7

10
11 9
10

16
W/EW

♠ AK763
♥ 5
♦ A3
♣ QJT32

♠ J94
♥ AQ9876
♦ 6
♣ K65

♠ Q2
♥ J3
♦ KQJ82
♣ A874

♠ T85
♥ KT42
♦ T9754
♣ 9

N S	
N	4 5
♠	8 8
♥	4 5
♦	4 5
♣	6 7

Opt res:
NS 2S;110

E W	
N	7 7
♠	4 4
♥	8 8
♦	6 6
♣	6 6

14
10 13
3

17
N/-

♠ A4
♥ T9653
♦ Q86
♣ 742

♠ KJ53
♥ Q874
♦ KJT7
♣ 5

♠ QT
♥ -
♦ A9432
♣ AKQT83

♠ 98762
♥ AKJ2
♦ 5
♣ J96

N S	
N	2 2
♠	4 4
♥	7 7
♦	1 1
♣	1 1

Opt res:
EW 6D/6C;-920

E W	
N	10 10
♠	8 8
♥	6 6
♦	12 12
♣	12 12

6
10 15
9

18
E/NS

♠ K832
♥ Q
♦ AT84
♣ AKQ8

♠ Q96
♥ T85
♦ K9652
♣ 75

♠ AJT54
♥ K432
♦ 73
♣ T2

♠ 7
♥ AJ976
♦ QJ
♣ J9643

N S	
N	10 8
♠	8 8
♥	11 10
♦	8 8
♣	12 12

Opt res:
NS 6C;1370

E W	
N	2 3
♠	5 5
♥	2 2
♦	4 4
♣	- -

18
5 8
9

19
S/EW

♠ A543
♥ J84
♦ T87
♣ A95

♠ K7
♥ AT652
♦ A43
♣ T64

♠ J82
♥ K97
♦ Q962
♣ 872

♠ QT96
♥ Q3
♦ KJ5
♣ KQJ3

N S	
N	8 8
♠	9 9
♥	7 7
♦	7 7
♣	9 9

Opt res:
NS 1S;140

E W	
N	5 5
♠	4 4
♥	6 6
♦	6 5
♣	4 4

9
11 6
14

20
W/A/I

♠ J652
♥ 6
♦ AKT73
♣ JT3

♠ K987
♥ 9854
♦ J9
♣ K42

♠ AQ4
♥ K3
♦ 854
♣ Q9865

♠ T3
♥ AQJT72
♦ Q62
♣ A7

N S	
N	10 10
♠	8 8
♥	11 11
♦	11 11
♣	6 6

Opt res:
NS 4H;650

E W	
N	1 1
♠	5 5
♥	1 1
♦	1 1
♣	7 7

9
7 11
13

21
N/NS

♠ J
♥ AQT543
♦ K65
♣ Q92

♠ A97
♥ 9
♦ JT9872
♣ J65

♠ KQ65
♥ J862
♦ 43
♣ AKT

♠ T8432
♥ K7
♦ AQ
♣ 8743

N S	
N	6 6
♠	5 5
♥	8 8
♦	4 4
♣	6 6

Opt res:
EW 2S;-110

E W	
N	7 7
♠	8 8
♥	5 5
♦	8 8
♣	6 6

12
6 13
9

22
E/EW

♠ QT72
♥ 8
♦ AK84
♣ T986

♠ 94
♥ AJ53
♦ 632
♣ J754

♠ K5
♥ T74
♦ QT975
♣ AQ2

♠ AJ863
♥ KQ962
♦ J
♣ K3

N S	
N	9 9
♠	11 11
♥	9 9
♦	7 7
♣	8 8

Opt res:
NS 4S;450

E W	
N	4 4
♠	2 2
♥	3 3
♦	6 6
♣	5 5

9
6 11
14

23
S/A/I

♠ KT2
♥ QT82
♦ J7
♣ KQ54

♠ J76
♥ J9654
♦ 985
♣ T3

♠ AQ984
♥ 73
♦ 63
♣ 9876

♠ 53
♥ AK
♦ AKQT42
♣ AJ2

N S	
N	12 11
♠	7 7
♥	10 9
♦	12 11
♣	12 11

Opt res:
N 6N;1440

E W	
N	- -
♠	5 5
♥	3 3
♦	- -
♣	- -

11
2 6
21

24
W/-

♠ A3
♥ KJT
♦ JT94
♣ J752

♠ J96
♥ 76532
♦ 65
♣ KT8

♠ 2
♥ Q84
♦ A872
♣ Q9643

♠ KQT8754
♥ A9
♦ KQ3
♣ A

N S	
N	11 11
♠	12 12
♥	7 7
♦	11 11
♣	7 7

Opt res:
NS 6S;980

E W	
N	1 1
♠	1 1
♥	6 5
♦	1 1
♣	5 5

10
4 8
18

<p>25 N/EW</p> <p>♠ 87 ♥ J754 ♦ 63 ♣ T8653</p> <p>♠ AQT94 ♥ T986 ♦ T54 ♣ 7</p> <p>♠ K652 ♥ A3 ♦ AQJ7 ♣ A92</p> <p>♠ J3 ♥ KQ2 ♦ K982 ♣ KQJ4</p> <p>1 6 18 15</p> <table border="1"> <thead> <tr><th>N</th><th>S</th></tr> </thead> <tbody> <tr><td>3</td><td>3</td></tr> <tr><td>2</td><td>2</td></tr> <tr><td>6</td><td>6</td></tr> <tr><td>3</td><td>3</td></tr> <tr><td>7</td><td>7</td></tr> </tbody> </table> <p>Opt res: EW 4S;-650</p> <table border="1"> <thead> <tr><th>E</th><th>W</th></tr> </thead> <tbody> <tr><td>8</td><td>8</td></tr> <tr><td>11</td><td>11</td></tr> <tr><td>7</td><td>7</td></tr> <tr><td>10</td><td>10</td></tr> <tr><td>5</td><td>5</td></tr> </tbody> </table>	N	S	3	3	2	2	6	6	3	3	7	7	E	W	8	8	11	11	7	7	10	10	5	5	<p>26 E/All</p> <p>♠ J5 ♥ J7432 ♦ J85 ♣ Q76</p> <p>♠ AK9 ♥ KT986 ♦ K6 ♣ J82</p> <p>♠ Q432 ♥ A ♦ AQT7 ♣ AT95</p> <p>♠ T876 ♥ Q5 ♦ 9432 ♣ K43</p> <p>5 14 16 5</p> <table border="1"> <thead> <tr><th>N</th><th>S</th></tr> </thead> <tbody> <tr><td>1</td><td>1</td></tr> <tr><td>1</td><td>1</td></tr> <tr><td>1</td><td>1</td></tr> <tr><td>1</td><td>1</td></tr> <tr><td>1</td><td>1</td></tr> </tbody> </table> <p>Opt res: EW 6N;-1440</p> <table border="1"> <thead> <tr><th>E</th><th>W</th></tr> </thead> <tbody> <tr><td>12</td><td>12</td></tr> <tr><td>11</td><td>11</td></tr> <tr><td>11</td><td>11</td></tr> <tr><td>12</td><td>12</td></tr> <tr><td>12</td><td>12</td></tr> </tbody> </table>	N	S	1	1	1	1	1	1	1	1	1	1	E	W	12	12	11	11	11	11	12	12	12	12	<p>27 S/-</p> <p>♠ 6 ♥ AJ9854 ♦ A6 ♣ K632</p> <p>♠ AK ♥ KQ2 ♦ KJ82 ♣ A975</p> <p>♠ J87432 ♥ 6 ♦ QT75 ♣ J4</p> <p>♠ QT95 ♥ T73 ♦ 943 ♣ QT8</p> <p>12 20 4 4</p> <table border="1"> <thead> <tr><th>N</th><th>S</th></tr> </thead> <tbody> <tr><td>6</td><td>6</td></tr> <tr><td>4</td><td>4</td></tr> <tr><td>8</td><td>8</td></tr> <tr><td>4</td><td>4</td></tr> <tr><td>6</td><td>6</td></tr> </tbody> </table> <p>Opt res: NS 3HX;-100</p> <table border="1"> <thead> <tr><th>E</th><th>W</th></tr> </thead> <tbody> <tr><td>7</td><td>7</td></tr> <tr><td>8</td><td>8</td></tr> <tr><td>4</td><td>4</td></tr> <tr><td>9</td><td>9</td></tr> <tr><td>7</td><td>6</td></tr> </tbody> </table>	N	S	6	6	4	4	8	8	4	4	6	6	E	W	7	7	8	8	4	4	9	9	7	6	<p>28 W/NS</p> <p>♠ 8 ♥ Q93 ♦ AKJT42 ♣ 654</p> <p>♠ QT963 ♥ JT ♦ Q95 ♣ QJ3</p> <p>♠ AJ75 ♥ 8764 ♦ 87 ♣ T92</p> <p>♠ K42 ♥ AK52 ♦ 63 ♣ AK87</p> <p>10 8 5 17</p> <table border="1"> <thead> <tr><th>N</th><th>S</th></tr> </thead> <tbody> <tr><td>12</td><td>12</td></tr> <tr><td>7</td><td>7</td></tr> <tr><td>12</td><td>12</td></tr> <tr><td>12</td><td>12</td></tr> <tr><td>11</td><td>11</td></tr> </tbody> </table> <p>Opt res: NS 6N;1440</p> <table border="1"> <thead> <tr><th>E</th><th>W</th></tr> </thead> <tbody> <tr><td>1</td><td>1</td></tr> <tr><td>6</td><td>6</td></tr> <tr><td>1</td><td>1</td></tr> <tr><td>1</td><td>1</td></tr> <tr><td>2</td><td>2</td></tr> </tbody> </table>	N	S	12	12	7	7	12	12	12	12	11	11	E	W	1	1	6	6	1	1	1	1	2	2
N	S																																																																																																		
3	3																																																																																																		
2	2																																																																																																		
6	6																																																																																																		
3	3																																																																																																		
7	7																																																																																																		
E	W																																																																																																		
8	8																																																																																																		
11	11																																																																																																		
7	7																																																																																																		
10	10																																																																																																		
5	5																																																																																																		
N	S																																																																																																		
1	1																																																																																																		
1	1																																																																																																		
1	1																																																																																																		
1	1																																																																																																		
1	1																																																																																																		
E	W																																																																																																		
12	12																																																																																																		
11	11																																																																																																		
11	11																																																																																																		
12	12																																																																																																		
12	12																																																																																																		
N	S																																																																																																		
6	6																																																																																																		
4	4																																																																																																		
8	8																																																																																																		
4	4																																																																																																		
6	6																																																																																																		
E	W																																																																																																		
7	7																																																																																																		
8	8																																																																																																		
4	4																																																																																																		
9	9																																																																																																		
7	6																																																																																																		
N	S																																																																																																		
12	12																																																																																																		
7	7																																																																																																		
12	12																																																																																																		
12	12																																																																																																		
11	11																																																																																																		
E	W																																																																																																		
1	1																																																																																																		
6	6																																																																																																		
1	1																																																																																																		
1	1																																																																																																		
2	2																																																																																																		
<p>29 N/All</p> <p>♠ 975 ♥ AK7542 ♦ 8 ♣ KQ9</p> <p>♠ KQJ2 ♥ Q86 ♦ 762 ♣ A72</p> <p>♠ A84 ♥ T3 ♦ T9543 ♣ J43</p> <p>♠ T63 ♥ J9 ♦ AKQJ ♣ T865</p> <p>12 12 5 11</p> <table border="1"> <thead> <tr><th>N</th><th>S</th></tr> </thead> <tbody> <tr><td>7</td><td>7</td></tr> <tr><td>7</td><td>7</td></tr> <tr><td>8</td><td>8</td></tr> <tr><td>7</td><td>7</td></tr> <tr><td>8</td><td>8</td></tr> </tbody> </table> <p>Opt res: NS 1H;110</p> <table border="1"> <thead> <tr><th>E</th><th>W</th></tr> </thead> <tbody> <tr><td>6</td><td>6</td></tr> <tr><td>6</td><td>6</td></tr> <tr><td>3</td><td>3</td></tr> <tr><td>6</td><td>6</td></tr> <tr><td>3</td><td>3</td></tr> </tbody> </table>	N	S	7	7	7	7	8	8	7	7	8	8	E	W	6	6	6	6	3	3	6	6	3	3	<p>30 E/-</p> <p>♠ Q98754 ♥ 762 ♦ QJ7 ♣ Q</p> <p>♠ AT6 ♥ 543 ♦ A85432 ♣ 9</p> <p>♠ K2 ♥ JT ♦ T6 ♣ AKJ8762</p> <p>♠ J3 ♥ AKQ98 ♦ K9 ♣ T543</p> <p>7 8 12 13</p> <table border="1"> <thead> <tr><th>N</th><th>S</th></tr> </thead> <tbody> <tr><td>6</td><td>6</td></tr> <tr><td>8</td><td>8</td></tr> <tr><td>7</td><td>7</td></tr> <tr><td>5</td><td>5</td></tr> <tr><td>4</td><td>4</td></tr> </tbody> </table> <p>Opt res: NS 3SX;-100</p> <table border="1"> <thead> <tr><th>E</th><th>W</th></tr> </thead> <tbody> <tr><td>6</td><td>6</td></tr> <tr><td>4</td><td>4</td></tr> <tr><td>5</td><td>5</td></tr> <tr><td>8</td><td>8</td></tr> <tr><td>9</td><td>9</td></tr> </tbody> </table>	N	S	6	6	8	8	7	7	5	5	4	4	E	W	6	6	4	4	5	5	8	8	9	9	<p>31 S/NS</p> <p>♠ KT53 ♥ QT2 ♦ T4 ♣ A972</p> <p>♠ Q4 ♥ J8753 ♦ AKQ5 ♣ KT</p> <p>♠ A82 ♥ K964 ♦ J973 ♣ 64</p> <p>♠ J976 ♥ A ♦ 862 ♣ QJ853</p> <p>9 15 8 8</p> <table border="1"> <thead> <tr><th>N</th><th>S</th></tr> </thead> <tbody> <tr><td>7</td><td>7</td></tr> <tr><td>10</td><td>10</td></tr> <tr><td>5</td><td>5</td></tr> <tr><td>5</td><td>5</td></tr> <tr><td>10</td><td>10</td></tr> </tbody> </table> <p>Opt res: EW 5HX;500</p> <table border="1"> <thead> <tr><th>E</th><th>W</th></tr> </thead> <tbody> <tr><td>5</td><td>6</td></tr> <tr><td>3</td><td>3</td></tr> <tr><td>8</td><td>8</td></tr> <tr><td>8</td><td>8</td></tr> <tr><td>3</td><td>3</td></tr> </tbody> </table>	N	S	7	7	10	10	5	5	5	5	10	10	E	W	5	6	3	3	8	8	8	8	3	3	<p>32 W/EW</p> <p>♠ Q8 ♥ KQ8543 ♦ J4 ♣ K84</p> <p>♠ T6 ♥ T ♦ AT83 ♣ AQ9762</p> <p>♠ AKJ975 ♥ J6 ♦ 975 ♣ 53</p> <p>♠ 432 ♥ A972 ♦ KQ62 ♣ JT</p> <p>11 10 9 10</p> <table border="1"> <thead> <tr><th>N</th><th>S</th></tr> </thead> <tbody> <tr><td>5</td><td>5</td></tr> <tr><td>2</td><td>2</td></tr> <tr><td>9</td><td>9</td></tr> <tr><td>5</td><td>5</td></tr> <tr><td>2</td><td>2</td></tr> </tbody> </table> <p>Opt res: NS 4HX;-100</p> <table border="1"> <thead> <tr><th>E</th><th>W</th></tr> </thead> <tbody> <tr><td>7</td><td>7</td></tr> <tr><td>9</td><td>9</td></tr> <tr><td>4</td><td>4</td></tr> <tr><td>8</td><td>8</td></tr> <tr><td>9</td><td>9</td></tr> </tbody> </table>	N	S	5	5	2	2	9	9	5	5	2	2	E	W	7	7	9	9	4	4	8	8	9	9
N	S																																																																																																		
7	7																																																																																																		
7	7																																																																																																		
8	8																																																																																																		
7	7																																																																																																		
8	8																																																																																																		
E	W																																																																																																		
6	6																																																																																																		
6	6																																																																																																		
3	3																																																																																																		
6	6																																																																																																		
3	3																																																																																																		
N	S																																																																																																		
6	6																																																																																																		
8	8																																																																																																		
7	7																																																																																																		
5	5																																																																																																		
4	4																																																																																																		
E	W																																																																																																		
6	6																																																																																																		
4	4																																																																																																		
5	5																																																																																																		
8	8																																																																																																		
9	9																																																																																																		
N	S																																																																																																		
7	7																																																																																																		
10	10																																																																																																		
5	5																																																																																																		
5	5																																																																																																		
10	10																																																																																																		
E	W																																																																																																		
5	6																																																																																																		
3	3																																																																																																		
8	8																																																																																																		
8	8																																																																																																		
3	3																																																																																																		
N	S																																																																																																		
5	5																																																																																																		
2	2																																																																																																		
9	9																																																																																																		
5	5																																																																																																		
2	2																																																																																																		
E	W																																																																																																		
7	7																																																																																																		
9	9																																																																																																		
4	4																																																																																																		
8	8																																																																																																		
9	9																																																																																																		
<p>33 N/-</p> <p>♠ Q43 ♥ AKJ94 ♦ AKT6 ♣ 8</p> <p>♠ 9 ♥ Q865 ♦ Q942 ♣ 7652</p> <p>♠ AKJT ♥ - ♦ 53 ♣ AKQJT94</p> <p>♠ 87652 ♥ T732 ♦ J87 ♣ 3</p> <p>17 4 18 1</p> <table border="1"> <thead> <tr><th>N</th><th>S</th></tr> </thead> <tbody> <tr><td>2</td><td>2</td></tr> <tr><td>8</td><td>7</td></tr> <tr><td>8</td><td>8</td></tr> <tr><td>7</td><td>6</td></tr> <tr><td>1</td><td>1</td></tr> </tbody> </table> <p>Opt res: W 3N/EW 5C;-400</p> <table border="1"> <thead> <tr><th>E</th><th>W</th></tr> </thead> <tbody> <tr><td>6</td><td>9</td></tr> <tr><td>5</td><td>5</td></tr> <tr><td>4</td><td>4</td></tr> <tr><td>5</td><td>6</td></tr> <tr><td>11</td><td>11</td></tr> </tbody> </table>	N	S	2	2	8	7	8	8	7	6	1	1	E	W	6	9	5	5	4	4	5	6	11	11	<p>34 E/NS</p> <p>♠ 9762 ♥ J52 ♦ A9 ♣ Q632</p> <p>♠ 53 ♥ A84 ♦ Q8532 ♣ A54</p> <p>♠ KT4 ♥ KQ76 ♦ K76 ♣ J98</p> <p>♠ AQJ8 ♥ T93 ♦ JT4 ♣ KT7</p> <p>7 10 12 11</p> <table border="1"> <thead> <tr><th>N</th><th>S</th></tr> </thead> <tbody> <tr><td>4</td><td>4</td></tr> <tr><td>8</td><td>8</td></tr> <tr><td>4</td><td>4</td></tr> <tr><td>4</td><td>4</td></tr> <tr><td>7</td><td>7</td></tr> </tbody> </table> <p>Opt res: E 3HX;100</p> <table border="1"> <thead> <tr><th>E</th><th>W</th></tr> </thead> <tbody> <tr><td>7</td><td>5</td></tr> <tr><td>5</td><td>5</td></tr> <tr><td>8</td><td>7</td></tr> <tr><td>8</td><td>8</td></tr> <tr><td>5</td><td>5</td></tr> </tbody> </table>	N	S	4	4	8	8	4	4	4	4	7	7	E	W	7	5	5	5	8	7	8	8	5	5	<p>35 S/EW</p> <p>♠ J3 ♥ KQT64 ♦ Q87 ♣ 964</p> <p>♠ K982 ♥ A532 ♦ KT62 ♣ 5</p> <p>♠ A74 ♥ 7 ♦ AJ95 ♣ AQJ83</p> <p>♠ QT65 ♥ J98 ♦ 43 ♣ KT72</p> <p>8 10 16 6</p> <table border="1"> <thead> <tr><th>N</th><th>S</th></tr> </thead> <tbody> <tr><td>3</td><td>3</td></tr> <tr><td>2</td><td>2</td></tr> <tr><td>4</td><td>4</td></tr> <tr><td>1</td><td>1</td></tr> <tr><td>3</td><td>3</td></tr> </tbody> </table> <p>Opt res: EW 6D;-1370</p> <table border="1"> <thead> <tr><th>E</th><th>W</th></tr> </thead> <tbody> <tr><td>9</td><td>9</td></tr> <tr><td>11</td><td>11</td></tr> <tr><td>8</td><td>8</td></tr> <tr><td>12</td><td>12</td></tr> <tr><td>10</td><td>10</td></tr> </tbody> </table>	N	S	3	3	2	2	4	4	1	1	3	3	E	W	9	9	11	11	8	8	12	12	10	10	<p>36 W/All</p> <p>♠ K7 ♥ A732 ♦ AJ743 ♣ 54</p> <p>♠ T86 ♥ KJ654 ♦ Q ♣ KT92</p> <p>♠ J54 ♥ Q9 ♦ T986 ♣ Q863</p> <p>♠ AQ932 ♥ T8 ♦ K52 ♣ AJ7</p> <p>12 9 5 14</p> <table border="1"> <thead> <tr><th>N</th><th>S</th></tr> </thead> <tbody> <tr><td>10</td><td>10</td></tr> <tr><td>11</td><td>11</td></tr> <tr><td>9</td><td>8</td></tr> <tr><td>11</td><td>11</td></tr> <tr><td>7</td><td>7</td></tr> </tbody> </table> <p>Opt res: NS 4S;650</p> <table border="1"> <thead> <tr><th>E</th><th>W</th></tr> </thead> <tbody> <tr><td>2</td><td>2</td></tr> <tr><td>2</td><td>2</td></tr> <tr><td>4</td><td>4</td></tr> <tr><td>2</td><td>2</td></tr> <tr><td>6</td><td>6</td></tr> </tbody> </table>	N	S	10	10	11	11	9	8	11	11	7	7	E	W	2	2	2	2	4	4	2	2	6	6
N	S																																																																																																		
2	2																																																																																																		
8	7																																																																																																		
8	8																																																																																																		
7	6																																																																																																		
1	1																																																																																																		
E	W																																																																																																		
6	9																																																																																																		
5	5																																																																																																		
4	4																																																																																																		
5	6																																																																																																		
11	11																																																																																																		
N	S																																																																																																		
4	4																																																																																																		
8	8																																																																																																		
4	4																																																																																																		
4	4																																																																																																		
7	7																																																																																																		
E	W																																																																																																		
7	5																																																																																																		
5	5																																																																																																		
8	7																																																																																																		
8	8																																																																																																		
5	5																																																																																																		
N	S																																																																																																		
3	3																																																																																																		
2	2																																																																																																		
4	4																																																																																																		
1	1																																																																																																		
3	3																																																																																																		
E	W																																																																																																		
9	9																																																																																																		
11	11																																																																																																		
8	8																																																																																																		
12	12																																																																																																		
10	10																																																																																																		
N	S																																																																																																		
10	10																																																																																																		
11	11																																																																																																		
9	8																																																																																																		
11	11																																																																																																		
7	7																																																																																																		
E	W																																																																																																		
2	2																																																																																																		
2	2																																																																																																		
4	4																																																																																																		
2	2																																																																																																		
6	6																																																																																																		