

大阪府知事杯 OPEN TEAMS Session 1 Flight D 2014年8月31日(日)

1

♠ 7
♥ AK83
♦ QJ103
♣ K642

♠ J8652
♥ 6
♦ K752
♣ A109

♠ AKQ
♥ 95
♦ 86
♣ QJ8753

W N E S

Board (1) Av: NS=+430

N-S	E-W	Contract	N-S	E-W	IMP
6	8	3NT S 4	430		0
5	4	3NT S 4	430		0
9	10	3NT N 4	430		0
8	6	3NT N 4	430		0
10	9	3NT N 4	430		0
3	1	3NT N 4	430		0
4	5	3NT N 4	430		0
1	3	3NT N 4	430		0

2

♠ Q9532
♥ 8
♦ KQJ93
♣ 74

♠ K10
♥ AKQ10943
♦ 8
♣ Q98

♠ 8
♥ 7652
♦ A102
♣ AKJ106

W N E S

Board (2) Av: NS=-50

N-S	E-W	Contract	N-S	E-W	IMP
9	10	4C S 5	150		5
5	4	4H E-1	50		3
3	1	4H E-1	50		3
6	8	3H E-1	50		3
8	6	3H E 3	140		-3
4	5	3H E 3	140		-3
1	3	3H E 3	140		-3
10	9	3H E 4	170		-3

3

♠ J83
♥ KJ876
♦ AQ52
♣ 6

♠ K10752
♥ Q105
♦ K10
♣ 843

♠ 9
♥ 42
♦ J98643
♣ K752

W N E S

Board (3) Av: NS=-640

N-S	E-W	Contract	N-S	E-W	IMP
10	9	4S E 4	620		1
6	8	4S E 4	620		1
4	5	4S E 4	620		1
5	4	4S E 4	620		1
9	10	4S E 5	650		0
1	3	4S E 5	650		0
3	1	4S E 5	650		0
8	6	4S E 5	650		0

4

♠ 72
♥ 10843
♦ K1098432
♣

♠ 954
♥ 762
♦ AQJ7
♣ 642

♠ KQJ863
♥ AKJ5
♦
♣ Q109

W N E S

Board (4) Av: NS=+270

N-S	E-W	Contract	N-S	E-W	IMP
3	1	4H S 5	650		9
6	8	4S S 4	620		8
9	10	3H S 6	230		-1
1	3	3H S 6	230		-1
4	5	4C W-2	200		-2
10	9	3S S 5	200		-2
8	6	3S N 3	140		-4
5	4	4Cx W 4	710		-14

5

♠ 10
♥ K10987
♦ QJ865
♣ Q7

♠ K754
♥
♦ A743
♣ A10654

♠ AQ2
♥ Q6543
♦ 9
♣ KJ82

♠ J9863
♥ AJ2
♦ K102
♣ 93

W N E S

Board (5) Av: NS=-230

N-S	E-W	Contract	N-S	E-W	IMP
9	10	4S W-1	50		7
6	8	2NT E 2	120		3
8	6	3S W 3	140		3
4	5	3C E 5	150		2
5	4	1NT W 3	150		2
1	3	5C W 5	400		-5
3	1	5C E 5	400		-5
10	9	3NT W 3	400		-5

6

♠ 109
♥ AQ8
♦ AJ10
♣ Q10952

♠ QJ742
♥ 104
♦ Q432
♣ K3

♠ AK85
♥ 532
♦ 985
♣ A74

W N E S

Board (6) Av: NS=+320

N-S	E-W	Contract	N-S	E-W	IMP
6	8	3NT N 4	430		3
10	9	3NT N 4	430		3
1	3	3NT N 3	400		2
5	4	3NT N 3	400		2
4	5	3NT N 3	400		2
3	1	2NT N 3	150		-5
8	6	2NT S 2	120		-5
9	10	2NT N 2	120		-5

7

♠ Q54
♥ AQ98
♦ J
♣ AK963

♠ A1082
♥ 5
♦ K10854
♣ 842

♠ K63
♥ 7643
♦ 96
♣ Q1075

♠ J97
♥ KJ102
♦ AQ732
♣ J

W N E S

Board (7) Av: NS=+390

N-S	E-W	Contract	N-S	E-W	IMP
9	7	4H S 5	650		6
2	4	4H N 5	650		6
5	1	4H N 5	650		6
1	5	4H S 4	620		6
10	6	4H N 4	620		6
7	9	6H N-1	100		-10
4	2	4H N-1	100		-10
6	10	6H S-3	300		-12

8

♠ Q8754
♥ 10
♦ K54
♣ 9852

♠ 3
♥ Q872
♦ 862
♣ QJ1073

♠ AK6
♥ KJ43
♦ Q109
♣ K64

♠ J1092
♥ A965
♦ AJ73
♣ A

W N E S

Board (8) Av: NS=+30

N-S	E-W	Contract	N-S	E-W	IMP
6	10	2S N 4	170		4
4	2	1NT E-1	50		1
7	9	1NT E-1	50		1
1	5	1NT E-1	50		1
5	1	1NT E-1	50		1
2	4	1NT E-1	50		1
10	6	1NT E 1	90		-3
9	7	1NT E 3	150		-5

9

♠ J
♥ K1094
♦ AK76
♣ J985

♠ Q10754
♥ 65
♦ Q3
♣ 10763

♠ AK63
♥ 72
♦ J942
♣ K42

♠ 982
♥ AQJ83
♦ 1085
♣ AQ

W N E S

Board (9) Av: NS=+470

N-S	E-W	Contract	N-S	E-W	IMP
10	6	4H S 6	480		0
6	10	4H S 6	480		0
7	9	4H S 6	480		0
1	5	4H S 6	480		0
9	7	4H S 5	450		-1
5	1	4H S 5	450		-1
2	4	4H S 5	450		-1
4	2	4H S 5	450		-1

10

♠ 9752
♥ J842
♦ 6
♣ K976

♠ K64
♥ K3
♦ J954
♣ QJ83

N
W — E
S

♠ AJ3
♥ AQ5
♦ AK1032
♣ A10

♠ Q108
♥ 10976
♦ Q87
♣ 542

Board (10) Av: NS=-540

N-S	E-W	Contract	N-S	E-W	IMP
5	1	6NT W-1	100		12
2	4	6NT E-1	100		12
4	2	6NT E-1	100		12
6	10	3NT E 5		660	-3
9	7	3NT E 5		660	-3
1	5	3NT E 6		690	-4
10	6	6NT E 6	1440		-14
7	9	6NT E 6	1440		-14

11

♠ AKQJ62
♥ 9762
♦ A106
♣

♠ 985
♥ KJ3
♦ K3
♣ Q10982

N
W — E
S

♠ 10
♥ Q108
♦ J82
♣ AK7543

♠ 743
♥ A54
♦ Q9754
♣ J6

Board (11) Av: NS=+190

N-S	E-W	Contract	N-S	E-W	IMP
10	6	5S N 5	450		6
5	1	5S N 5	450		6
9	7	4S N 4	420		6
4	2	3S N 3	140		-2
1	5	5Cx E-1	100		-3
2	4	5C E-1	50		-4
6	10	4S N-1		50	-6
7	9	4C E 4		130	-8

12

♠ A763
♥ 76
♦ J109
♣ KJ42

♠ QJ984
♥ 54
♦ AK532
♣ A

N
W — E
S

♠ 2
♥ A9832
♦ 4
♣ Q97653

♠ K105
♥ KQJ10
♦ Q876
♣ 108

Board (12) Av: NS=+50

N-S	E-W	Contract	N-S	E-W	IMP
6	10	4Hx E-2	300		6
10	6	3D W-3	150		3
9	7	3D W-3	150		3
7	9	3S W-2	100		2
1	5	2NT E-2	100		2
4	2	2S W 2		110	-4
2	4	1S W 2		110	-4
5	1	2H E 3		140	-5

13

♠ 62
♥ A63
♦ QJ1052
♣ 654

♠ KQJ10
♥ K104
♦ 74
♣ J1082

N
W — E
S

♠ 974
♥ J72
♦ K963
♣ K73

♠ A853
♥ Q985
♦ A8
♣ AQ9

Board (13) Av: NS=+120

N-S	E-W	Contract	N-S	E-W	IMP
5	3	1NT S 3	150		1
3	5	2NT S 2	120		0
7	6	1NT S 2	120		0
8	10	1NT S 2	120		0
10	8	1NT S 2	120		0
1	2	1NT S 2	120		0
6	7	1NT S 2	120		0
2	1	1NT S 1	90		-1

14

♠ K9876542
♥ 9
♦ J93
♣ 3

♠ QJ
♥ Q6
♦ AK64
♣ AQJ87

N
W — E
S

♠ 10
♥ AJ732
♦ 872
♣ K1052

♠ A3
♥ K10854
♦ Q105
♣ 964

Board (14) Av: NS=+10

N-S	E-W	Contract	N-S	E-W	IMP
3	5	3S N 3	140		4
10	8	5C W-1	50		1
1	2	5C W-1	50		1
7	6	4H E-1	50		1
2	1	4H E-1	50		1
8	10	4S N-1		50	-2
5	3	4Sx N-1		100	-3
6	7	5C W 5		400	-9

15

♠ K1093
♥ J94
♦ 87
♣ J653

♠ A4
♥ 62
♦ 1094
♣ AKQ874

N
W — E
S

♠ Q8652
♥ Q87
♦ AQ32
♣ 10

♠ J7
♥ AK1053
♦ KJ65
♣ 92

Board (15) Av: NS=+80

N-S	E-W	Contract	N-S	E-W	IMP
6	7	4S E-3	150		2
8	10	3S E-2	100		1
10	8	3C W-2	100		1
1	2	3C W-2	100		1
5	3	3C W-1	50		-1
7	6	3C W-1	50		-1
2	1	3C W-1	50		-1
3	5	2S E 3		140	-6

16

♠ AJ93
♥ 43
♦ KQJ7652
♣

♠ K982
♥ 108
♦ KQ96
♣ 1084

N
W — E
S

♠ A1076
♥ Q2
♦ J1052
♣ A93

♠ QJ543
♥ K7654
♦ A87
♣

Board (16) Av: NS=+480

N-S	E-W	Contract	N-S	E-W	IMP
3	5	4H S 7	510		1
7	6	4H S 7	510		1
5	3	4H S 7	510		1
2	1	4H N 7	510		1
10	8	4H S 5	450		-1
1	2	4H S 5	450		-1
8	10	4H S 4	420		-2
6	7	4H N 4	420		-2

17

♠ A94
♥ AQ76
♦ 975
♣ J106

♠ K5
♥ 8532
♦ KJ3
♣ KQ84

N
W — E
S

♠ 8732
♥ J
♦ Q108642
♣ A2

♠ QJ106
♥ K1094
♦ A
♣ 9753

Board (17) Av: NS=-90

N-S	E-W	Contract	N-S	E-W	IMP
7	6	1NT W-2	100		5
8	10	4H N-1		50	1
1	2	3H N-1		50	1
10	8	3D E 3	110		-1
2	1	3D E 3	110		-1
5	3	3D E 3	110		-1
6	7	2D E 3	110		-1
3	5	2D E 4	130		-1

18

♠ 1092
♥ AJ654
♦ AQ
♣ AK5

♠ QJ3
♥ 1073
♦ K73
♣ 8632

N
W — E
S

♠ K4
♥ K98
♦ 1042
♣ QJ1094

♠ A8765
♥ Q2
♦ J9865
♣ 7

Board (18) Av: NS=+500

N-S	E-W	Contract	N-S	E-W	IMP
5	3	4S S 5	650		4
6	7	3NT S 4	630		4
3	5	4S S 4	620		3
2	1	4H N 4	620		3
8	10	3NT N 3	600		3
1	2	3NT N 3	600		3
10	8	3NT N-1		100	-12
7	6	3NT N-1		100	-12

19

♠AKQ3
♥874
♦K7
♣J1094

♠10986
♥Q106532
♦82
♣5

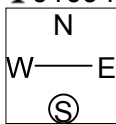

♠752
♥J
♦J109654
♣AK8

♠J4
♥AK9
♦AQ3
♣Q7632

20

♠AQ74
♥J
♦Q62
♣KQ1092

♠109
♥AQ10862
♦54
♣J73

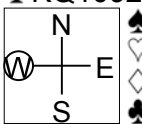

♠KJ8532
♥53
♦K973
♣5

♠6
♥K974
♦AJ108
♣A864

21

♠87
♥Q1073
♦763
♣KQ53

♠AKQ2
♥J84
♦Q2
♣A1097

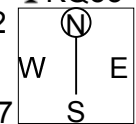

♠9543
♥A92
♦K105
♣J42

♠J106
♥K65
♦AJ984
♣86

Board (19) Av: NS=+460

N-S	E-W	Contract	N-S	E-W	IMP
3	2	3NT S 5	460		0
6	9	3NT S 5	460		0
9	6	3NT S 5	460		0
1	4	3NT S 5	460		0
4	1	3NT S 5	460		0
2	3	3NT S 5	460		0
8	7	3NT N 5	460		0
7	8	3NT S 4	430		-1

Board (20) Av: NS=+470

N-S	E-W	Contract	N-S	E-W	IMP
6	9	3NT S 5	660		5
9	6	3NT N 5	660		5
1	4	3NT S 4	630		4
3	2	3NT N 4	630		4
8	7	3NT N 3	600		4
7	8	2NT S 3	150		-8
4	1	3C S 4	130		-8
2	3	3NT S-1	100		-11

Board (21) Av: NS=-100

N-S	E-W	Contract	N-S	E-W	IMP
3	2	4S W-2	100		5
9	6	4S W-1	50		4
2	3	4S W-1	50		4
6	9	2NT W-1	50		4
4	1	1NT W 3	150		-2
8	7	2S W 4	170		-2
1	4	4S W 4	420		-8
7	8	4S W 4	420		-8

22

♠KQJ9843
♥Q2
♦A6
♣42

♠1072
♥9
♦85
♣AKQ9873

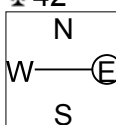

♠KJ876543
♥Q1042
♣J

♠A65
♥A10
♦KJ973
♣1065

23

♠987
♥A98652
♦
♣K862

♠106542
♥J
♦Q9763
♣J7

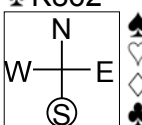

♠K3
♥KQ73
♦AJ42
♣Q94

♠AQJ
♥104
♦K1085
♣A1053

24

♠J82
♥Q1053
♦Q542
♣K7

♠10
♥K62
♦AKJ107
♣J1083

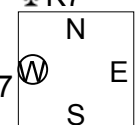

♠A95
♥A84
♦983
♣AQ65

♠KQ7643
♥J97
♦6
♣942

Board (22) Av: NS=+450

N-S	E-W	Contract	N-S	E-W	IMP
6	9	4S N 6	480		1
9	6	4S N 6	480		1
7	8	4S N 5	450		0
8	7	4S N 5	450		0
1	4	4S N 5	450		0
2	3	4S N 5	450		0
3	2	4S N 4	420		-1
4	1	4S N 4	420		-1

Board (23) Av: NS=+130

N-S	E-W	Contract	N-S	E-W	IMP
9	6	4H N 4	620		10
8	7	3NT S 3	600		10
3	2	3H N 4	170		1
2	3	2H N 4	170		1
7	8	2H N 3	140		0
1	4	4H N-1	100		-6
4	1	4H N-2	200		-8
6	9	3NT S-2	200		-8

Board (24) Av: NS=-410

N-S	E-W	Contract	N-S	E-W	IMP
3	2	3NT E-2	100		11
6	9	3NT E 3	400		0
7	8	3NT E 3	400		0
4	1	3NT E 3	400		0
2	3	3NT E 3	400		0
8	7	3NT E 4	430		-1
1	4	3NT E 4	430		-1
9	6	3NT E 4	430		-1

25

♠J6
♥A53
♦KQJ7
♣Q1095

♠AKQ4
♥K92
♦A85
♣AJ8

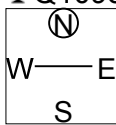

♠9832
♥J8
♦10963
♣743

♠1075
♥Q10764
♦42
♣K62

26

♠KQ
♥KQ54
♦J10
♣KQ982

♠86
♥A7
♦9876
♣J10643

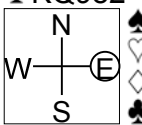

♠J10952
♥J32
♦Q542
♣A

♠A743
♥10986
♦AK3
♣75

27

♠J2
♥Q1098632
♦J105
♣7

♠KQ65
♥5
♦Q87
♣AQ1054

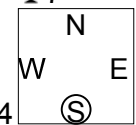

♠743
♥AK74
♦9642
♣KJ

♠A1098
♥J
♦AK3
♣98632

Board (25) Av: NS=+80

N-S	E-W	Contract	N-S	E-W	IMP
7	10	4S E-2	200		3
2	5	4S E-2	200		3
8	9	4S E-1	100		1
9	8	3S E-1	100		1
4	3	3S E-1	100		1
3	4	1NT N 1	90		0
10	7	2D N-2	100		-5
5	2	2S E 2	110		-5

Board (26) Av: NS=+390

N-S	E-W	Contract	N-S	E-W	IMP
7	10	4H N 5	650		6
8	9	4H N 5	650		6
5	2	4H S 4	620		6
9	8	4H N 4	620		6
4	3	4H N 4	620		6
2	5	4H N-1	100		-10
3	4	4H N-1	100		-10
10	7	4H N-1	100		-10

Board (27) Av: NS=+90

N-S	E-W	Contract	N-S	E-W	IMP
3	4	2H N 3	140		2
8	9	2H N 3	140		2
7	10	2H N 2	110		1
9	8	2H N 2	110		1
4	3	2H N 2	110		1
5	2	2H N 2	110		1
10	7	4H N-1	50		-4
2	5	3H N-2	100		-5

大阪府知事杯 OPEN TEAMS Session 1 Flight D 2014年8月31日(日)

28

♠ Q6432
♥ Q2
♦ AKJ84
♣ 10

♠ KJ
♥ AKJ103
♦ 3
♣ K9543

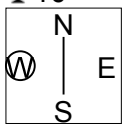

♠ 109
♥ 654
♦ Q92
♣ AQ872

♠ A875
♥ 987
♦ 10765
♣ J6

29

♠ K72
♥ J83
♦ J742
♣ Q43

♠ J853
♥ K976
♦ 965
♣ 108

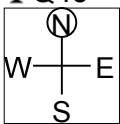

♠ A964
♥ AQ542
♦ Q
♣ A96

♠ Q10
♥ 10
♦ AK1083
♣ KJ752

30

♠ AJ53
♥ AK3
♦ 92
♣ J1043

♠ Q862
♥ J107
♦ J4
♣ KQ98

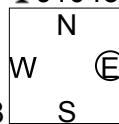

♠ K1094
♥ Q86
♦ 10873
♣ A2

♠ 7
♥ 9542
♦ AKQ65
♣ 765

Board (28) Av: NS=-360

Board (29) Av: NS=+30

Board (30) Av: NS=+100

N-S	E-W	Contract	N-S	E-W	IMP
7	10	2S	S 2	110	10
3	4	4S	N-2	200	4
5	2	3H	W 5	200	4
9	8	4H	W 4	420	-2
2	5	5H	W 5	450	-3
4	3	4H	W 5	450	-3
8	9	4H	W 5	450	-3
10	7	4H	W 5	450	-3

N-S	E-W	Contract	N-S	E-W	IMP
8	9	5H	E-2	200	5
7	10	3D	N 5	150	3
5	2	4D	S 4	130	3
2	5	3H	E-1	100	2
3	4	3H	E-1	100	2
10	7	3H	E 3	140	-5
4	3	3H	E 4	170	-5
9	8	5Dx	N-1	200	-6

N-S	E-W	Contract	N-S	E-W	IMP
10	7	1NT	S 2	120	1
4	3	1NT	S 2	120	1
3	4	1NT	N 2	120	1
7	10	2H	S 2	110	0
9	8	1NT	S 1	90	0
8	9	1NT	S 1	90	0
2	5	1NT	S 1	90	0
5	2	1NT	N 1	90	0

大阪府知事杯 OPEN TEAMS Session 2 Flight D 2014年8月31日(日)

1

♠AQ4
♥KQ2
♦AJ4
♣AJ105

♠K73
♥J106
♦753
♣Q987

W N E S

♠J1096
♥754
♦Q9862
♣2

♠852
♥A983
♦K10
♣K643

Board (1) Av: NS=+480

N-S	E-W	Contract	N-S	E-W	IMP
4	8	6NT N 6	990		11
1	6	3NT S 6	490		0
3	9	3NT N 6	490		0
2	10	3NT N 6	490		0
7	5	3NT N 6	490		0
5	7	3NT N 6	490		0
10	2	3NT N 5	460		-1
8	4	3NT N 5	460		-1
9	3	3NT N 4	430		-2
6	1	3NT N 4	430		-2

2

♠KQ4
♥AQJ9872
♦
♣J74

♠J7653
♥653
♦A95
♣85

W N E S

♠109
♥K10
♦876432
♣AQ10

♠A82
♥4
♦KQJ10
♣K9632

Board (2) Av: NS=+650

N-S	E-W	Contract	N-S	E-W	IMP
2	10	4H N 6	680		1
3	9	3NT S 5	660		0
7	5	3NT S 5	660		0
6	1	5H N 5	650		0
1	6	4H S 5	650		0
10	2	4H N 5	650		0
4	8	4H N 5	650		0
8	4	4H N 5	650		0
5	7	4H N 5	650		0
9	3	4H N 5	650		0

3

♠KJ86
♥J974
♦J
♣A943

♠Q104
♥10
♦Q987532
♣QJ

W N E S

♠A973
♥AK53
♦AK
♣K102

♠52
♥Q862
♦1064
♣8765

Board (3) Av: NS=-560

N-S	E-W	Contract	N-S	E-W	IMP
8	4	3NT E-1	100		12
5	7	3NT E-1	100		12
2	10	3NT E 3		600	-1
7	5	3NT E 3		600	-1
6	1	5D W 6		620	-2
3	9	3NT E 6		690	-4
9	3	3NT E 6		690	-4
10	2	3NT E 6		690	-4
1	6	3NT E 6		690	-4
4	8	3NT E 6		690	-4

4

♠J1075
♥J9
♦KJ9
♣KJ108

♠A942
♥742
♦A3
♣7632

W N E S

♠K63
♥AK863
♦102
♣Q94

♠Q8
♥Q105
♦Q87654
♣A5

Board (4) Av: NS=-30

N-S	E-W	Contract	N-S	E-W	IMP
4	8	3H E-1	100		4
5	7	2H E-1	100		4
7	5	2H E-1	100		4
9	3	2H E-1	100		4
2	10	3D S-1	100		-2
10	2	2H E 2	110		-2
3	9	2H E 2	110		-2
1	6	2H E 2	110		-2
8	4	2H E 2	110		-2
6	1	3D S-2	200		-5

5

♠AQ109543
♥A63
♦AJ9
♣

♠2
♥Q1092
♦108765
♣K43

W N E S

♠K76
♥K754
♦K43
♣1072

♠J8
♥J8
♦Q2
♣AQJ9865

Board (5) Av: NS=+630

N-S	E-W	Contract	N-S	E-W	IMP
7	5	4S N 6	680		2
6	1	4S N 5	650		1
2	10	4S N 5	650		1
5	7	4S N 5	650		1
10	2	4S N 4	620		0
3	9	4S N 4	620		0
4	8	4S N 4	620		0
8	4	4S N 4	620		0
1	6	4S N 4	620		0
9	3	3NT S-2	200		-13

6

♠Q53
♥5
♦A654
♣QJ1074

♠K1042
♥KQ94
♦7
♣A632

W N E S

♠J87
♥A763
♦KJ1082
♣8

♠A96
♥J1082
♦Q93
♣K95

Board (6) Av: NS=-30

N-S	E-W	Contract	N-S	E-W	IMP
3	9	4Hx W-2	500		11
10	2	4H E-2	200		6
1	6	3H E-1	100		4
9	3	2H E-1	100		4
6	1	2H E 2	110		-2
7	5	2H E 2	110		-2
5	7	2H E 2	110		-2
4	8	2H E 3	140		-3
8	4	2H E 3	140		-3
2	10	3H W 4	170		-4

7

♠2
♥KQJ654
♦98743
♣2

♠AKQ1098
♥9
♦1065
♣AKJ

W N E S

♠J6
♥108732
♦Q2
♣Q983

♠7543
♥A
♦AKJ
♣107654

Board (7) Av: NS=-140

N-S	E-W	Contract	N-S	E-W	IMP
8	1	4D N 5	150		7
1	8	2H N-1	100		1
2	7	3S W 3	140		0
7	2	3S W 3	140		0
3	6	3S W 3	140		0
6	3	3S W 3	140		0
10	4	3S W 3	140		0
5	9	2S W 4	170		-1
4	10	1S W 4	170		-1
9	5	4Hx N-3	800		-12

8

♠Q10642
♥1054
♦Q2
♣Q74

♠AJ97
♥AJ63
♦J9543
♣

W N E S

♠K53
♥KQ87
♦A
♣KJ832

♠8
♥92
♦K10876
♣A10965

Board (8) Av: NS=-100

N-S	E-W	Contract	N-S	E-W	IMP
3	6	6H E-3	150		6
5	9	6H W-2	100		5
6	3	6H W-2	100		5
7	2	6H E-2	100		5
1	8	6H E-2	100		5
10	4	6H E-1	50		4
4	10	4H W 4		420	-8
2	7	4H E 4		420	-8
8	1	4H E 4		420	-8
9	5	5H E 5		450	-8

9

♠8743
♥1042
♦K86
♣AJ8

♠AJ62
♥Q85
♦Q975
♣72

W N E S

♠Q95
♥6
♦AJ1043
♣Q543

♠K10
♥AKJ973
♦2
♣K1096

Board (9) Av: NS=0

N-S	E-W	Contract	N-S	E-W	IMP
1	8	Cancel			
7	2	4H S 4	420		9
9	5	2H S 4	170		5
4	10	2H S 2	110		3
8	1	4H S-1		50	-2
6	3	4H S-1		50	-2
10	4	4H S-1		50	-2
5	9	4H S-1		50	-2
2	7	4H S-2		100	-3
3	6	4H S-2		100	-3

10

♠92
♥A86
♦QJ105
♣KQ64

♠Q10
♥Q5
♦A872
♣AJ1093

N
W—|—E
S

♠KJ74
♥K972
♦43
♣875

♠A8653
♥J1043
♦K96
♣2

11

♠A98762
♥J93
♦105
♣J4

♠KJ54
♥Q10
♦Q98
♣Q975

N
W—|—E
S

♠103
♥K764
♦763
♣AK86

♠Q
♥A852
♦AKJ42
♣1032

12

♠104
♥Q104
♦1054
♣A10962

♠KJ65
♥85
♦KJ
♣KQ873

N
W—|—E
S

♠AQ873
♥KJ32
♦Q73
♣4

♠92
♥A976
♦A9862
♣J5

Board (10) Av: NS=+50

N-S	E-W	Contract	N-S	E-W	IMP
5	9	3C	W-2	200	4
3	6	2C	W-1	100	2
4	10	1NT	W-1	100	2
7	2	1NT	E-1	100	2
8	1	2D	N 2	90	1
9	5	2D	N 2	90	1
10	4	1S	S 1	80	1
1	8	2C	W 2	90	-4
2	7	1NT	W 1	90	-4
6	3	2Cx	W 2	180	-6

Board (11) Av: NS=+10

N-S	E-W	Contract	N-S	E-W	IMP
7	2	2S	N 2	110	3
5	9	2S	N 2	110	3
3	6	3C	W-2	100	3
10	4	2NT	W-2	100	3
8	1	2S	N-1	50	-2
6	3	2S	N-1	50	-2
4	10	2S	N-1	50	-2
1	8	2D	S-1	50	-2
9	5	2D	S-1	50	-2
2	7	2NT	S-2	100	-3

Board (12) Av: NS=-420

N-S	E-W	Contract	N-S	E-W	IMP
1	8	4S	E-1	50	10
8	1	4S	E 4	420	0
2	7	4S	E 4	420	0
7	2	4S	E 4	420	0
3	6	4S	E 4	420	0
6	3	4S	E 4	420	0
4	10	4S	E 4	420	0
10	4	4S	E 4	420	0
5	9	4S	E 4	420	0
9	5	4S	E 4	420	0

13

♠83
♥J7654
♦1087
♣1062

♠Q105
♥Q103
♦AQJ92
♣87

N
W—|—E
S

♠A62
♥AK98
♦K3
♣AJ93

♠KJ974
♥2
♦654
♣KQ54

14

♠9742
♥Q82
♦A
♣J9652

♠K108
♥J75
♦7432
♣KQ8

N
W—|—E
S

♠QJ65
♥A1064
♦KQ
♣A43

♠A3
♥K93
♦J109865
♣107

15

♠J72
♥AQ4
♦KJ32
♣Q102

♠KQ106
♥J10
♦10984
♣A63

N
W—|—E
S

♠A9843
♥9873
♦Q7
♣KJ

♠5
♥K652
♦A65
♣98754

Board (13) Av: NS=-680

N-S	E-W	Contract	N-S	E-W	IMP
10	1	4NT	W 5	660	1
1	10	3NT	W 5	660	1
2	9	3NT	W 5	660	1
5	6	3NT	E 5	660	1
8	3	3NT	W 6	690	0
9	2	3NT	W 6	690	0
4	7	3NT	E 6	690	0
3	8	3NT	E 6	690	0
6	5	3NT	E 6	690	0
7	4	3NT	E 7	720	-1

Board (14) Av: NS=+70

N-S	E-W	Contract	N-S	E-W	IMP
2	9	3NT	E-4	200	4
8	3	4H	E-2	100	1
6	5	3NT	E-2	100	1
9	2	2NT	E-2	100	1
10	1	3NT	E-1	50	-1
3	8	3NT	E-1	50	-1
4	7	3NT	E-1	50	-1
7	4	3NT	E-1	50	-1
1	10	3NT	E-1	50	-1
5	6	3NT	E-1	50	-1

Board (15) Av: NS=-130

N-S	E-W	Contract	N-S	E-W	IMP
2	9	1NT	N-1	100	1
10	1	2S	E 2	110	1
5	6	2S	E 2	110	1
8	3	3S	E 3	140	0
4	7	2S	W 3	140	0
9	2	2S	E 3	140	0
6	5	2S	E 3	140	0
7	4	2S	E 3	140	0
3	8	2S	E 3	140	0
1	10	1D	N-2	200	-2

16

♠Q82
♥852
♦AJ962
♣85

♠43
♥K964
♦83
♣J10943

N
W—|—E
S

♠AK6
♥QJ7
♦KQ1074
♣62

♠J10975
♥A103
♦5
♣AKQ7

17

♠J9742
♥Q7
♦764
♣1083

♠AK3
♥K1042
♦10532
♣AQ

N
W—|—E
S

♠Q865
♥J9865
♦AJ
♣95

♠10
♥A3
♦KQ98
♣KJ7642

18

♠A4
♥A953
♦A865
♣862

♠9853
♥QJ
♦J9
♣AKJ103

N
W—|—E
S

♠KQ106
♥104
♦KQ732
♣74

♠J72
♥K8762
♦104
♣Q95

Board (16) Av: NS=+170

N-S	E-W	Contract	N-S	E-W	IMP
7	4	1NT	E-2	200	1
2	9	1NT	E-2	200	1
1	10	1NT	E-2	200	1
8	3	1NT	E-2	200	1
3	8	1NT	E-2	200	1
5	6	1NT	E-2	200	1
10	1	2S	S 3	140	-1
6	5	1NT	E-1	100	-2
9	2	1NT	E-1	100	-2
4	7	1NT	E 1	90	-6

Board (17) Av: NS=-400

N-S	E-W	Contract	N-S	E-W	IMP
1	10	2H	W 4	170	6
6	5	2H	W 5	200	5
10	1	4H	W 4	420	-1
2	9	4H	W 4	420	-1
3	8	4H	W 4	420	-1
5	6	4H	W 4	420	-1
9	2	4H	W 5	450	-2
4	7	4H	W 5	450	-2
8	3	4H	W 5	450	-2
7	4	4H	W 5	450	-2

Board (18) Av: NS=-40

N-S	E-W	Contract	N-S	E-W	IMP
2	9	2NT	W-2	100	4
5	6	3S	E-1	50	3
6	5	3S	E-1	50	3
4	7	3S	E-1	50	3
8	3	2C	W-1	50	3
1	10	3H	S-1	100	-2
9	2	3S	E 3	140	-3
3	8	3S	E 3	140	-3
10	1	3S	E 3	140	-3
7	4	1S	E 3	140	-3

19

♠5
♥A872
♦QJ7632
♣72

♠AK9632
♥Q103
♦10963
♣10963

N
W—E
S

♠J108
♥5
♦10984
♣AK854

♠Q74
♥KJ964
♦AK5
♣QJ

20

♠6
♥AK83
♦J1076
♣10975

♠A432
♥9742
♦A2
♣AJ4

N
W—E
S

♠KJ10
♥QJ
♦K84
♣K8632

♠Q9875
♥1065
♦Q953
♣Q

21

♠8762
♥AJ93
♦J93
♣62

♠Q10
♥KQ4
♦AK875
♣1073

N
W—E
S

♠J93
♥1065
♦106
♣AQJ85

♠AK54
♥872
♦Q42
♣K94

Board (19) Av: NS=-130

Board (20) Av: NS=-470

Board (21) Av: NS=+50

N-S	E-W	Contract	N-S	E-W	IMP
8	5	5Sx W-2	500		12
7	1	4H S-1	50		2
6	2	4H S-1	50		2
5	8	4H S-1	50		2
1	7	4H S-1	50		2
4	9	4H S-1	50		2
2	6	3D N-1	50		2
3	10	5H S-2	100		1
9	4	4S E 5	650		-11
10	3	4S W 6	680		-11

N-S	E-W	Contract	N-S	E-W	IMP
10	3	5C W-3	300		13
3	10	Passout			10
6	2	3C W 4	130		8
1	7	3NT W 3	600		-4
2	6	3NT E 3	600		-4
5	8	3NT E 3	600		-4
8	5	3NT E 3	600		-4
9	4	3NT W 4	630		-4
7	1	3NT W 4	630		-4
4	9	3NT W 4	630		-4

N-S	E-W	Contract	N-S	E-W	IMP
10	3	3D W-3	150		3
3	10	2S S 2	110		2
4	9	2S S 2	110		2
6	2	2S S 2	110		2
1	7	1S S 1	80		1
8	5	1S S 1	80		1
5	8	1S S 1	80		1
9	4	2S S-1	100		-4
2	6	2S S-1	100		-4
7	1	2S N-1	100		-4

22

♠62
♥KJ986
♦KQ54
♣K4

♠KQ953
♥73
♦1083
♣QJ6

N
W—E
S

♠AJ874
♥102
♦7
♣A9532

♠10
♥AQ54
♦AJ962
♣1087

23

♠108
♥Q6
♦K97
♣KJ10864

♠QJ42
♥10987
♦A
♣Q973

N
W—E
S

♠97
♥AK43
♦J108653
♣5

♠AK653
♥J52
♦Q42
♣A2

24

♠QJ
♥1096542
♦KQ7
♣A6

♠9532
♥QJ3
♦J942
♣84

N
W—E
S

♠AK764
♥K
♦A10853
♣Q5

♠108
♥A87
♦6
♣KJ109732

Board (22) Av: NS=+420

Board (23) Av: NS=+30

Board (24) Av: NS=-40

N-S	E-W	Contract	N-S	E-W	IMP
3	10	5H N 5	450		1
10	3	5H N 5	450		1
2	6	5H N 5	450		1
6	2	4H N 5	450		1
1	7	4H N 5	450		1
9	4	4H N 5	450		1
8	5	4H N 5	450		1
4	9	4H N 5	450		1
5	8	4Sx W-1	200		-6
7	1	4S E-1	100		-8

N-S	E-W	Contract	N-S	E-W	IMP
1	7	2S S 2	110		2
9	4	2S S 2	110		2
2	6	2S S 2	110		2
4	9	2S S 2	110		2
10	3	2S S 2	110		2
8	5	1NT N 1	90		2
6	2	3NT N-1	100		-4
3	10	3NT N-1	100		-4
5	8	2S S-1	100		-4
7	1	2S S-1	100		-4

N-S	E-W	Contract	N-S	E-W	IMP
8	5	4S E-1	50		3
5	8	4S E-1	50		3
9	4	4S E-1	50		3
1	7	3H S-1	50		0
3	10	3H N-1	50		0
10	3	3H N-1	50		0
7	1	3H N-1	50		0
4	9	5C S-2	100		-2
2	6	5H N-3	150		-3
6	2	5H N-3	150		-3

25

♠53
♥Q10863
♦A10853
♣Q

♠AQ109864
♥K
♦64
♣932

N
W—E
S

♠J72
♥A2
♦KJ2
♣AJ1084

♠K
♥J9754
♦Q97
♣K765

26

♠976
♥Q104
♦KQ83
♣843

♠K42
♥KJ3
♦A7542
♣72

N
W—E
S

♠AQ10
♥A986
♦J109
♣A95

♠J853
♥752
♦6
♣KQJ106

27

♠KQ974
♥AK
♦Q98
♣1064

♠8652
♥7
♦K1043
♣KQ97

N
W—E
S

♠J
♥J8642
♦AJ652
♣J8

♠A103
♥Q10953
♦7
♣A532

Board (25) Av: NS=-520

Board (26) Av: NS=-250

Board (27) Av: NS=-50

N-S	E-W	Contract	N-S	E-W	IMP
4	6	4S W-1	100		12
2	8	4H S-2	100		9
7	3	2S W 6	230		7
5	10	5Hx S-3	500		1
8	2	5S W 5	650		-4
1	9	4S W 5	650		-4
9	1	4S E 5	650		-4
10	5	5S W 6	680		-4
6	4	4S W 6	680		-4
3	7	5Hx S-4	800		-7

N-S	E-W	Contract	N-S	E-W	IMP
1	9	3NT E-2	200		10
8	2	3NT E-1	100		8
2	8	3NT E-1	100		8
6	4	3NT E-1	100		8
7	3	3NT E-1	100		8
9	1	3NT E 3	600		-8
3	7	3NT E 3	600		-8
5	10	3NT E 3	600		-8
4	6	3NT E 3	600		-8
10	5	3NTx E 3	750		-11

N-S	E-W	Contract	N-S	E-W	IMP
2	8	3S N 3	140		5
1	9	2S N 3	140		5
8	2	4S N-1	50		0
7	3	4S N-1	50		0
5	10	4S N-1	50		0
3	7	4S N-2	100		-2
4	6	4S N-2	100		-2
9	1	4S N-2	100		-2
6	4	4S N-2	100		-2
10	5	4S N-2	100		-2

大阪府知事杯 OPEN TEAMS Session 2 Flight D 2014年8月31日(日)

28

♠K863
♥AQ984
♦8
♣Q93

♠J97 ♠A104
♥102 ♥J653
♦AKJ642 ♦95
♣AJ ♣K1054

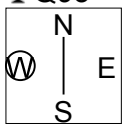

♠Q52
♥K7
♦Q1073
♣8762

29

♠KJ108
♥32
♦AQ9863
♣9

♠763 ♠Q94
♥AKQJ9 ♥10854
♦75 ♦K10
♣AQ4 ♣10876

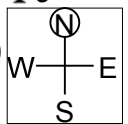

♠A52
♥76
♦J42
♣KJ532

30

♠A2
♥Q52
♦10985
♣Q432

♠J10964 ♠KQ53
♥106 ♥98743
♦63 ♦J72
♣A1085 ♣9

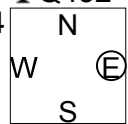

♠87
♥AKJ
♦AKQ4
♣KJ76

Board (28) Av: NS=-110

N-S	E-W	Contract	N-S	E-W	IMP
5	10	3NT E-3	150		6
6	4	2D W 2	90		1
2	8	2D W 3	110		0
1	9	2D W 3	110		0
7	3	2D W 3	110		0
10	5	2NT E 2	120		0
4	6	1NT E 2	120		0
8	2	1NT E 2	120		0
3	7	2D W 4	130		-1
9	1	3C S-3	300		-5

Board (29) Av: NS=-40

N-S	E-W	Contract	N-S	E-W	IMP
9	1	3D N 3	110		4
7	3	2D N 3	110		4
1	9	3H W-1	100		4
3	7	3H W-1	100		4
8	2	1NT W 1	90		-2
6	4	3H W 3	140		-3
4	6	3H W 3	140		-3
5	10	3H W 3	140		-3
10	5	3H W 3	140		-3
2	8	3H W 4	170		-4

Board (30) Av: NS=+120

N-S	E-W	Contract	N-S	E-W	IMP
10	5	3NT N 4	430		7
8	2	3NT S 3	400		7
7	3	3NT S 3	400		7
1	9	3NT S 3	400		7
2	8	3NT S-1	50		-5
9	1	3NT S-1	50		-5
4	6	3NT S-1	50		-5
6	4	3NT S-1	50		-5
5	10	3NT S-1	50		-5
3	7	3NT S-1	50		-5