

大阪府知事杯 OPEN TEAMS Session 1 Flight B 2014年8月31日(日)

1

♠7  
♥AK83  
♦QJ103  
♣K642

♠10943  
♥QJ10742  
♦A94  
♣

♠J8652  
♥6  
♦K752  
♣A109

♠AKQ  
♥95  
♦86  
♣QJ8753

Board (1) Av: NS=+430

N-S	E-W	Contract	N-S	E-W	IMP
10	9	3NT S 4	430		0
4	5	3NT S 4	430		0
3	1	3NT N 4	430		0
1	3	3NT N 4	430		0
6	8	3NT N 4	430		0
8	6	3NT N 4	430		0
9	10	3NT N 4	430		0
5	4	6C S-2	100		-11

2

♠Q9532  
♥8  
♦KQJ93  
♣74

♠AJ764  
♥J  
♦7654  
♣532

♠K10  
♥AKQ10943  
♦8  
♣Q98

♠8  
♥7652  
♦A102  
♣AKJ106

Board (2) Av: NS=+30

N-S	E-W	Contract	N-S	E-W	IMP
6	8	4D N 4	130		3
5	4	4Hx E-1	100		2
4	5	4H E-1	50		1
10	9	4H E-1	50		1
9	10	4H E-1	50		1
8	6	4H E-1	50		1
3	1	3H E 3	140		-5
1	3	3H E 3	140		-5

3

♠J83  
♥KJ876  
♦AQ52  
♣6

♠AQ64  
♥A93  
♦7  
♣AQJ109

♠K10752  
♥Q105  
♦K10  
♣843

♠9  
♥42  
♦J98643  
♣K752

Board (3) Av: NS=-640

N-S	E-W	Contract	N-S	E-W	IMP
3	1	5Dx S-3	500		4
1	3	4S E 4	620		1
9	10	4S E 4	620		1
5	4	4S E 5	650		0
6	8	4S E 5	650		0
4	5	4S E 5	650		0
8	6	4S E 5	650		0
10	9	4S E 5	650		0

4

♠72  
♥10843  
♦K1098432  
♣

♠A10  
♥Q9  
♦65  
♣AKJ8753

♠954  
♥762  
♦AQJ7  
♣642

♠KQJ863  
♥AKJ5  
♦  
♣Q109

Board (4) Av: NS=+500

N-S	E-W	Contract	N-S	E-W	IMP
1	3	4H S 6	680		5
5	4	4H S 6	680		5
4	5	4S S 5	650		4
6	8	4S S 5	650		4
10	9	4H N 5	650		4
3	1	3S S 5	200		-7
8	6	3S S 4	170		-8
9	10	4H S-2	200		-12

5

♠10  
♥K10987  
♦QJ865  
♣Q7

♠K754  
♥  
♦A743  
♣A10654

♠AQ2  
♥Q6543  
♦9  
♣KJ82

♠J9863  
♥AJ2  
♦K102  
♣93

Board (5) Av: NS=-330

N-S	E-W	Contract	N-S	E-W	IMP
10	9	6C W-2	100		10
3	1	6C E-1	50		9
5	4	5C W 5	400		-2
1	3	5C E 5	400		-2
8	6	3NT W 3	400		-2
4	5	5C E 6	420		-3
9	10	3NT E 4	430		-3
6	8	6C E 6	920		-11

6

♠109  
♥AQ8  
♦AJ10  
♣Q10952

♠63  
♥KJ976  
♦K76  
♣J86

♠QJ742  
♥104  
♦Q432  
♣K3

♠AK85  
♥532  
♦985  
♣A74

Board (6) Av: NS=+320

N-S	E-W	Contract	N-S	E-W	IMP
1	3	3NT S 4	430		3
6	8	3NT N 4	430		3
3	1	3NT N 3	400		2
8	6	3NT N 3	400		2
4	5	3NT N 3	400		2
10	9	2NT S 3	150		-5
5	4	1NT S 3	150		-5
9	10	3NT S-1	50		-9

7

♠Q54  
♥AQ98  
♦J  
♣AK963

♠A1082  
♥5  
♦K10854  
♣842

♠K63  
♥7643  
♦96  
♣Q1075

♠J97  
♥KJ102  
♦AQ732  
♣J

Board (7) Av: NS=+500

N-S	E-W	Contract	N-S	E-W	IMP
5	1	5H S 5	650		4
10	6	4H N 5	650		4
1	5	4H N 4	620		3
4	2	4H N 4	620		3
6	10	4H N 4	620		3
2	4	3NT N 3	600		3
9	7	5H N-1	100		-12
7	9	6H N-3	300		-13

8

♠Q8754  
♥10  
♦K54  
♣9852

♠3  
♥Q872  
♦862  
♣QJ1073

♠AK6  
♥KJ43  
♦Q109  
♣K64

♠J1092  
♥A965  
♦AJ73  
♣A

Board (8) Av: NS=+160

N-S	E-W	Contract	N-S	E-W	IMP
6	10	4Sx N 4	590		10
10	6	4S N 4	420		6
2	4	3C W-4	200		1
4	2	3S N 4	170		0
1	5	1NT E-1	50		-3
5	1	1NT E-1	50		-3
9	7	1NT E-1	50		-3
7	9	1NT E 3	150		-7

9

♠J  
♥K1094  
♦AK76  
♣J985

♠Q10754  
♥65  
♦Q3  
♣10763

♠AK63  
♥72  
♦J942  
♣K42

♠982  
♥AQJ83  
♦1085  
♣AQ

Board (9) Av: NS=+480

N-S	E-W	Contract	N-S	E-W	IMP
4	2	4H S 6	480		0
5	1	4H S 6	480		0
1	5	4H S 6	480		0
6	10	4H S 6	480		0
7	9	4H S 6	480		0
9	7	4H S 6	480		0
10	6	4H S 5	450		-1
2	4	4H S 5	450		-1

10

♠ 9752  
♥ J842  
♦ 6  
♣ K976

♠ K64  
♥ K3  
♦ J954  
♣ QJ83

N  
W — E  
S

♠ AJ3  
♥ AQ5  
♦ AK1032  
♣ A10

♠ Q108  
♥ 10976  
♦ Q87  
♣ 542

Board (10) Av: NS=-160

N-S	E-W	Contract	N-S	E-W	IMP
10	6	6NT E-1	100		6
1	5	6NT E-1	100		6
9	7	6NT E-1	100		6
6	10	6NT E-1	100		6
4	2	6D W-1	100		6
7	9	4NT E 5		660	-11
2	4	3NT E 6		690	-11
5	1	6D W 6	1370		-15

11

♠ AKQJ62  
♥ 9762  
♦ A106  
♣

♠ 985  
♥ KJ3  
♦ K3  
♣ Q10982

N  
W — E  
S

♠ 10  
♥ Q108  
♦ J82  
♣ AK7543

♠ 743  
♥ A54  
♦ Q9754  
♣ J6

Board (11) Av: NS=+250

N-S	E-W	Contract	N-S	E-W	IMP
1	5	4S N 5	450		5
4	2	4S N 5	450		5
2	4	4S N 5	450		5
6	10	4S N 4	420		5
9	7	5Cx E-1	100		-4
10	6	5C E-1	50		-5
7	9	5C E-1	50		-5
5	1	4S N-1		50	-7

12

♠ A763  
♥ 76  
♦ J109  
♣ KJ42

♠ QJ984  
♥ 54  
♦ AK532  
♣ A

N  
W — E  
S

♠ 2  
♥ A9832  
♦ 4  
♣ Q97653

♠ K105  
♥ KQJ10  
♦ Q876  
♣ 108

Board (12) Av: NS=+100

N-S	E-W	Contract	N-S	E-W	IMP
2	4	3D W-4	200		3
1	5	4S W-3	150		2
6	10	3D W-3	150		2
10	6	3S W-2	100		0
9	7	3D W-2	100		0
7	9	3S W-1	50		-2
4	2	2S W-1	50		-2
5	1	2H E-1	50		-2

13

♠ 62  
♥ A63  
♦ QJ1052  
♣ 654

♠ KQJ10  
♥ K104  
♦ 74  
♣ J1082

N  
W — E  
S

♠ 974  
♥ J72  
♦ K963  
♣ K73

♠ A853  
♥ Q985  
♦ A8  
♣ AQ9

Board (13) Av: NS=+120

N-S	E-W	Contract	N-S	E-W	IMP
2	1	1NT S 3	150		1
1	2	1NT S 2	120		0
3	5	1NT S 2	120		0
5	3	1NT S 2	120		0
6	7	1NT S 2	120		0
7	6	1NT S 2	120		0
8	10	1NT S 2	120		0
10	8	1NT S 2	120		0

14

♠ K9876542  
♥ 9  
♦ J93  
♣ 3

♠ QJ  
♥ Q6  
♦ AK64  
♣ AQJ87

N  
W — E  
S

♠ 10  
♥ AJ732  
♦ 872  
♣ K1052

♠ A3  
♥ K10854  
♦ Q105  
♣ 964

Board (14) Av: NS=+390

N-S	E-W	Contract	N-S	E-W	IMP
3	5	2Sx N 4	670		7
8	10	3Sx N 3	530		4
1	2	3Sx N 3	530		4
7	6	3Sx N 3	530		4
6	7	4S N 4	420		1
10	8	5Hx E-2	300		-3
2	1	5C W-1	50		-8
5	3	5C W-1	50		-8

15

♠ K1093  
♥ J94  
♦ 87  
♣ J653

♠ A4  
♥ 62  
♦ 1094  
♣ AKQ874

N  
W — E  
S

♠ Q8652  
♥ Q87  
♦ AQ32  
♣ 10

♠ J7  
♥ AK1053  
♦ KJ65  
♣ 92

Board (15) Av: NS=+70

N-S	E-W	Contract	N-S	E-W	IMP
2	1	3NTxE-2	300		6
5	3	3C W-2	100		1
8	10	3C W-2	100		1
3	5	3S E-1	50		-1
1	2	3C W-1	50		-1
6	7	3C W-1	50		-1
10	8	3C W-1	50		-1
7	6	3C W-1	50		-1

16

♠ AJ93  
♥ 43  
♣ KQJ7652

♠ K982  
♥ 108  
♦ KQ96  
♣ 1084

N  
W — E  
S

♠ A1076  
♥ Q2  
♦ J1052  
♣ A93

♠ QJ543  
♥ K7654  
♦ A87  
♣

Board (16) Av: NS=+510

N-S	E-W	Contract	N-S	E-W	IMP
1	2	4H S 7	510		0
3	5	4H S 7	510		0
5	3	4H S 7	510		0
8	10	4H S 7	510		0
7	6	4H S 7	510		0
6	7	4H S 7	510		0
10	8	4H S 7	510		0
2	1	5C N 6	420		-3

17

♠ A94  
♥ AQ76  
♦ 975  
♣ J106

♠ K5  
♥ 8532  
♦ KJ3  
♣ KQ84

N  
W — E  
S

♠ 8732  
♥ J  
♦ Q108642  
♣ A2

♠ QJ106  
♥ K1094  
♦ A  
♣ 9753

Board (17) Av: NS=+110

N-S	E-W	Contract	N-S	E-W	IMP
8	10	3H S 5	200		3
7	6	2H N 4	170		2
6	7	3H S 3	140		1
1	2	3H N 3	140		1
3	5	2S S 3	140		1
5	3	1H N 3	140		1
2	1	3H S-1		50	-4
10	8	3D E 3		110	-6

18

♠ 1092  
♥ AJ654  
♦ AQ  
♣ AK5

♠ QJ3  
♥ 1073  
♦ K73  
♣ 8632

N  
W — E  
S

♠ K4  
♥ K98  
♦ 1042  
♣ QJ1094

♠ A8765  
♥ Q2  
♦ J9865  
♣ 7

Board (18) Av: NS=+620

N-S	E-W	Contract	N-S	E-W	IMP
6	7	4S S 5	650		1
8	10	4S S 5	650		1
3	5	4S S 4	620		0
5	3	4H N 4	620		0
1	2	3NT N 3	600		-1
2	1	3NT N 3	600		-1
7	6	3NT N 3	600		-1
10	8	2S N 4	170		-10

19

♠AKQ3  
♥874  
♦K7  
♣J1094

♠10986  
♥Q106532  
♦82  
♣5

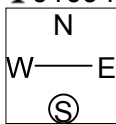

♠752  
♥J  
♦J109654  
♣AK8

♠J4  
♥AK9  
♦AQ3  
♣Q7632

Board (19) Av: NS=+450

N-S	E-W	Contract	N-S	E-W	IMP
2	3	3NT S 5	460		0
4	1	3NT S 5	460		0
9	6	3NT S 5	460		0
7	8	3NT S 5	460		0
3	2	3NT S 4	430		-1
6	9	3NT S 4	430		-1
8	7	3NT S 4	430		-1
1	4	3NT S 4	430		-1

20

♠AQ74  
♥J  
♦Q62  
♣KQ1092

♠109  
♥AQ10862  
♦54  
♣J73

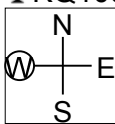

♠KJ8532  
♥53  
♦K973  
♣5

♠6  
♥K974  
♦AJ108  
♣A864

Board (20) Av: NS=+610

N-S	E-W	Contract	N-S	E-W	IMP
1	4	3NT S 4	630		1
3	2	3NT S 4	630		1
2	3	5C N 6	620		0
4	1	3NT S 3	600		0
6	9	3NT S 3	600		0
9	6	3NT S 3	600		0
7	8	3NT N 3	600		0
8	7	3NT N 3	600		0

21

♠87  
♥Q1073  
♦763  
♣KQ53

♠AKQ2  
♥J84  
♦Q2  
♣A1097

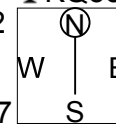

♠9543  
♥A92  
♦K105  
♣J42

♠J106  
♥K65  
♦AJ984  
♣86

Board (21) Av: NS=+10

N-S	E-W	Contract	N-S	E-W	IMP
3	2	4S W-2	100		3
9	6	4S W-2	100		3
8	7	4S W-2	100		3
2	3	4S W-1	50		1
1	4	4S W-1	50		1
4	1	1NT W 2	120		-4
6	9	1NT W 2	120		-4
7	8	3S E 3	140		-4

22

♠KQJ9843  
♥Q2  
♦A6  
♣42

♠1072  
♥9  
♦85  
♣AKQ9873

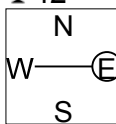

♠KJ876543  
♥Q1042  
♣J

♠A65  
♥A10  
♦KJ973  
♣1065

Board (22) Av: NS=+370

N-S	E-W	Contract	N-S	E-W	IMP
4	1	4S N 6	480		3
7	8	4S N 6	480		3
2	3	4S N 6	480		3
1	4	4S N 5	450		2
8	7	4S N 4	420		2
6	9	4S N 4	420		2
9	6	6S N-1	50		-9
3	2	6S N-1	50		-9

23

♠987  
♥A98652  
♦  
♣K862

♠106542  
♥J  
♦Q9763  
♣J7

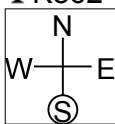

♠K3  
♥KQ73  
♦AJ42  
♣Q94

♠AQJ  
♥104  
♦K1085  
♣A1053

Board (23) Av: NS=+250

N-S	E-W	Contract	N-S	E-W	IMP
3	2	4H S 4	620		9
2	3	4H N 4	620		9
1	4	3H N 5	200		-2
7	8	2H N 5	200		-2
6	9	2H N 4	170		-2
4	1	2H N 4	170		-2
9	6	2H N 3	140		-3
8	7	3NTxS-1	200		-10

24

♠J82  
♥Q1053  
♦Q542  
♣K7

♠10  
♥K62  
♦AKJ107  
♣J1083

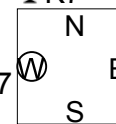

♠A95  
♥A84  
♦983  
♣AQ65

♠KQ7643  
♥J97  
♦6  
♣942

Board (24) Av: NS=-430

N-S	E-W	Contract	N-S	E-W	IMP
3	2	5D W-1	50		10
8	7	3NT E 3	400		1
2	3	3NT E 4	430		0
4	1	3NT E 4	430		0
6	9	3NT E 4	430		0
9	6	3NT E 4	430		0
7	8	3NT E 4	430		0
1	4	3NT E 4	430		0

25

♠J6  
♥A53  
♦KQJ7  
♣Q1095

♠AKQ4  
♥K92  
♦A85  
♣AJ8

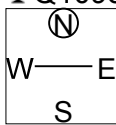

♠9832  
♥J8  
♦10963  
♣743

♠1075  
♥Q10764  
♦42  
♣K62

Board (25) Av: NS=-10

N-S	E-W	Contract	N-S	E-W	IMP
5	2	4S E-2	200		5
9	8	3NT W-2	200		5
2	5	3S E-1	100		3
3	4	3H S-1	50		-1
4	3	3H S-1	50		-1
7	10	2S E 2	110		-3
8	9	2S E 3	140		-4
10	7	1S W 3	140		-4

26

♠KQ  
♥KQ54  
♦J10  
♣KQ982

♠86  
♥A7  
♦9876  
♣J10643

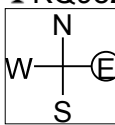

♠J10952  
♥J32  
♦Q542  
♣A

♠A743  
♥10986  
♦AK3  
♣75

Board (26) Av: NS=+490

N-S	E-W	Contract	N-S	E-W	IMP
10	7	4H N 5	650		4
9	8	4H N 4	620		4
8	9	4H N 4	620		4
4	3	3NT S 3	600		3
7	10	3NT S 3	600		3
3	4	3NT N 3	600		3
5	2	4H N-1	100		-11
2	5	4H N-1	100		-11

27

♠J2  
♥Q1098632  
♦J105  
♣7

♠KQ65  
♥5  
♦Q87  
♣AQ1054

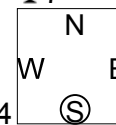

♠743  
♥AK74  
♦9642  
♣KJ

♠A1098  
♥J  
♦AK3  
♣98632

Board (27) Av: NS=+70

N-S	E-W	Contract	N-S	E-W	IMP
3	4	2Hx N 3	570		11
8	9	2H N 3	140		2
7	10	2H N 3	140		2
10	7	2H N 2	110		1
5	2	2H N 2	110		1
4	3	2H N-1	50		-3
2	5	2H N-1	50		-3
9	8	4Hx N-2	300		-9

大阪府知事杯 OPEN TEAMS Session 1 Flight B 2014年8月31日(日)

28

♠ Q6432  
♥ Q2  
♦ AKJ84  
♣ 10

♠ KJ  
♥ AKJ103  
♦ 3  
♣ K9543

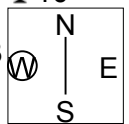

♠ 109  
♥ 654  
♦ Q92  
♣ AQ872

♠ A875  
♥ 987  
♦ 10765  
♣ J6

29

♠ K72  
♥ J83  
♦ J742  
♣ Q43

♠ J853  
♥ K976  
♦ 965  
♣ 108

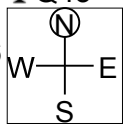

♠ A964  
♥ AQ542  
♦ Q  
♣ A96

♠ Q10  
♥ 10  
♦ AK1083  
♣ KJ752

30

♠ AJ53  
♥ AK3  
♦ 92  
♣ J1043

♠ Q862  
♥ J107  
♦ J4  
♣ KQ98

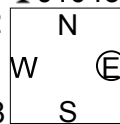

♠ K1094  
♥ Q86  
♦ 10873  
♣ A2

♠ 7  
♥ 9542  
♦ AKQ65  
♣ 765

Board (28) Av: NS=-430

Board (29) Av: NS=-30

Board (30) Av: NS=+90

N-S	E-W	Contract	N-S	E-W	IMP
5	2	4S	N-2	200	6
2	5	5C	W 5	400	1
3	4	4H	W 4	420	0
7	10	4H	W 4	420	0
4	3	4H	W 5	450	-1
10	7	4H	W 5	450	-1
8	9	4H	W 5	450	-1
9	8	4H	W 5	450	-1

N-S	E-W	Contract	N-S	E-W	IMP
7	10	3D	N 5	150	5
3	4	4D	N 4	130	4
9	8	3D	N 4	130	4
2	5	4H	E-1	100	4
5	2	3H	E 3	140	-3
10	7	5Dx	S-1	200	-5
4	3	5Dx	N-1	200	-5
8	9	4H	E 4	620	-11

N-S	E-W	Contract	N-S	E-W	IMP
8	9	1NT	S 3	150	2
7	10	1NT	S 2	120	1
10	7	2D	S 2	90	0
3	4	1NT	S 1	90	0
4	3	1NT	S 1	90	0
2	5	1NT	N 1	90	0
5	2	2S	W-1	50	-1
9	8	1NT	N-1	50	-4

大阪府知事杯 OPEN TEAMS Session 2 Flight B 2014年8月31日(日)

**1**

♠AQ4  
♥KQ2  
♦AJ4  
♣AJ105

♠K73  
♥J106  
♦753  
♣Q987

W N E S

♠J1096  
♥754  
♦Q9862  
♣2

♠852  
♥A983  
♦K10  
♣K643

Board (1) Av: NS=+490

N-S	E-W	Contract	N-S	E-W	IMP
1	6	3NT N 7	520		1
5	7	3NT N 7	520		1
4	8	3NT N 7	520		1
10	2	3NT N 7	520		1
2	10	3NT N 6	490		0
7	5	3NT N 6	490		0
8	4	3NT N 6	490		0
9	3	3NT N 5	460		-1
6	1	3NT N 5	460		-1
3	9	3NT N 4	430		-2

**2**

♠KQ4  
♥AQJ9872  
♦  
♣J74

♠J7653  
♥653  
♦A95  
♣85

W N E S

♠109  
♥K10  
♦876432  
♣AQ10

♠A82  
♥4  
♦KQJ10  
♣K9632

Board (2) Av: NS=+650

N-S	E-W	Contract	N-S	E-W	IMP
3	9	5H N 5	650		0
6	1	4H N 5	650		0
9	3	4H N 5	650		0
1	6	4H N 5	650		0
10	2	4H N 5	650		0
4	8	4H N 5	650		0
8	4	4H N 5	650		0
5	7	4H N 5	650		0
7	5	4H N 5	650		0
2	10	6H N-1	100		-13

**3**

♠KJ86  
♥J974  
♦J  
♣A943

♠Q104  
♥10  
♦Q987532  
♣QJ

W N E S

♠A973  
♥AK53  
♦AK  
♣K102

♠52  
♥Q862  
♦1064  
♣8765

Board (3) Av: NS=-760

N-S	E-W	Contract	N-S	E-W	IMP
8	4	4NT W-2	200		14
1	6	5D W 6	620		4
4	8	3NT E 5	660		3
3	9	3NT E 5	660		3
2	10	3NT E 6	690		2
9	3	3NT E 6	690		2
5	7	3NT E 6	690		2
6	1	3NT E 6	690		2
7	5	6D W 6	1370		-12
10	2	6NT E 6	1440		-12

**4**

♠J1075  
♥J9  
♦KJ9  
♣KJ108

♠A942  
♥742  
♦A3  
♣7632

W N E S

♠K63  
♥AK863  
♦102  
♣Q94

♠Q8  
♥Q105  
♦Q87654  
♣A5

Board (4) Av: NS=+40

N-S	E-W	Contract	N-S	E-W	IMP
2	10	3H E-2	200		4
8	4	3H E-2	200		4
7	5	3D S 3	110		2
6	1	3H E-1	100		2
4	8	3H E-1	100		2
1	6	2H E-1	100		2
10	2	3D S-1	100		-4
5	7	3D S-1	100		-4
9	3	2H E 2	110		-4
3	9	2H E 2	110		-4

**5**

♠AQ109543  
♥A63  
♦AJ9  
♣

♠2  
♥Q1092  
♦108765  
♣K43

W N E S

♠K76  
♥K754  
♦K43  
♣1072

♠J8  
♥J8  
♦Q2  
♣AQJ9865

Board (5) Av: NS=+640

N-S	E-W	Contract	N-S	E-W	IMP
2	10	6S N 6	1430		13
8	4	4S N 6	680		1
7	5	4S N 5	650		0
5	7	4S N 5	650		0
6	1	4S N 4	620		-1
3	9	4S N 4	620		-1
10	2	4S N 4	620		-1
4	8	4S N 4	620		-1
1	6	4S N 4	620		-1
9	3	6S N-3	300		-14

**6**

♠Q53  
♥5  
♦A654  
♣QJ1074

♠K1042  
♥KQ94  
♦7  
♣A632

W N E S

♠J87  
♥A763  
♦KJ1082  
♣8

♠A96  
♥J1082  
♦Q93  
♣K95

Board (6) Av: NS=-130

N-S	E-W	Contract	N-S	E-W	IMP
3	9	4H E-1	100		6
4	8	2H W 2	110		1
1	6	2H E 2	110		1
10	2	2H E 3	140		0
2	10	2H E 3	140		0
9	3	2H E 3	140		0
6	1	2H E 3	140		0
7	5	2H E 3	140		0
8	4	1H E 3	140		0
5	7	3H E 4	170		-1

**7**

♠2  
♥KQJ654  
♦98743  
♣2

♠AKQ1098  
♥9  
♦1065  
♣AKJ

W N E S

♠J6  
♥108732  
♦Q2  
♣Q983

♠7543  
♥A  
♦AKJ  
♣107654

Board (7) Av: NS=-110

N-S	E-W	Contract	N-S	E-W	IMP
5	9	4S W-2	200		7
10	4	2H N 4	170		7
6	3	3H N 3	140		6
3	6	4S W-1	100		5
4	10	2S W 3	140		-1
8	1	2S W 4	170		-2
7	2	2NT E 4	180		-2
1	8	5Hx N-1	200		-3
2	7	4S W 4	620		-11
9	5	4S W 4	620		-11

**8**

♠Q10642  
♥1054  
♦Q2  
♣Q74

♠AJ97  
♥AJ63  
♦J9543  
♣

W N E S

♠K53  
♥KQ87  
♦A  
♣KJ832

♠8  
♥92  
♦K10876  
♣A10965

Board (8) Av: NS=-250

N-S	E-W	Contract	N-S	E-W	IMP
1	8	6H E-2	100		8
4	10	6H E-2	100		8
2	7	6H W-1	50		7
5	9	4H W-1	50		7
7	2	4H W 4	420		-5
9	5	4H E 4	420		-5
10	4	4H E 4	420		-5
6	3	4H E 5	450		-5
8	1	4H E 5	450		-5
3	6	4H E 5	450		-5

**9**

♠8743  
♥1042  
♦K86  
♣AJ8

♠AJ62  
♥Q85  
♦Q975  
♣72

W N E S

♠Q95  
♥6  
♦AJ1043  
♣Q543

♠K10  
♥AKJ973  
♦2  
♣K1096

Board (9) Av: NS=-50

N-S	E-W	Contract	N-S	E-W	IMP
10	4	4H S 4	420		10
3	6	4H S-1	50		0
2	7	4H S-1	50		0
8	1	4H S-1	50		0
9	5	4H S-1	50		0
6	3	4H S-1	50		0
4	10	4H S-1	50		0
1	8	4H N-1	50		0
5	9	4H N-1	50		0
7	2	4H S-2	100		-2

10

♠92  
♥A86  
♦QJ105  
♣KQ64

♠Q10  
♥Q5  
♦A872  
♣AJ1093

N  
W—|—E  
S

♠KJ74  
♥K972  
♦43  
♣875

♠A8653  
♥J1043  
♦K96  
♣2

11

♠A98762  
♥J93  
♦105  
♣J4

♠KJ54  
♥Q10  
♦Q98  
♣Q975

N  
W—|—E  
S

♠103  
♥K764  
♦763  
♣AK86

♠Q  
♥A852  
♦AKJ42  
♣1032

12

♠104  
♥Q104  
♦1054  
♣A10962

♠KJ65  
♥85  
♦KJ  
♣KQ873

N  
W—|—E  
S

♠AQ873  
♥KJ32  
♦Q73  
♣4

♠92  
♥A976  
♦A9862  
♣J5

Board (10) Av: NS=+100

N-S	E-W	Contract	N-S	E-W	IMP
7	2	2C	W-2	200	3
6	3	1NT	W-2	200	3
3	6	1NT	E-2	200	3
8	1	3C	W-1	100	0
9	5	1NT	W-1	100	0
2	7	1NT	W-1	100	0
5	9	1NT	W-1	100	0
1	8	2D	N 2	90	0
10	4	2C	W 2	90	-5
4	10	1NT	W 1	90	-5

Board (11) Av: NS=0

N-S	E-W	Contract	N-S	E-W	IMP
6	3	2S	N 3	140	4
2	7	2S	N 2	110	3
7	2	3C	W-2	100	3
4	10	2NT	W-1	50	2
3	6	2S	S-1	50	-2
8	1	2S	N-1	50	-2
1	8	2S	N-1	50	-2
5	9	2S	N-1	50	-2
9	5	2S	N-1	50	-2
10	4	2D	S-1	50	-2

Board (12) Av: NS=-360

N-S	E-W	Contract	N-S	E-W	IMP
4	10	4S	E-1	50	9
8	1	4S	E-1	50	9
1	8	4S	E 4	420	-2
2	7	4S	E 4	420	-2
7	2	4S	E 4	420	-2
3	6	4S	E 4	420	-2
10	4	4S	E 4	420	-2
9	5	4S	E 4	420	-2
6	3	4S	E 4	420	-2
5	9	4S	E 4	420	-2

13

♠83  
♥J7654  
♦1087  
♣1062

♠Q105  
♥Q103  
♦AQJ92  
♣87

N  
W—|—E  
S

♠A62  
♥AK98  
♦K3  
♣AJ93

♠KJ974  
♥2  
♦654  
♣KQ54

14

♠9742  
♥Q82  
♦A  
♣J9652

♠K108  
♥J75  
♦7432  
♣KQ8

N  
W—|—E  
S

♠QJ65  
♥A1064  
♦KQ  
♣A43

♠A3  
♥K93  
♦J109865  
♣107

15

♠J72  
♥AQ4  
♦KJ32  
♣Q102

♠KQ106  
♥J10  
♦10984  
♣A63

N  
W—|—E  
S

♠A9843  
♥9873  
♦Q7  
♣KJ

♠5  
♥K652  
♦A65  
♣98754

Board (13) Av: NS=-590

N-S	E-W	Contract	N-S	E-W	IMP
6	5	6NT	E-1	100	12
9	2	6H	E-1	100	12
1	10	3NT	W 5	660	-2
4	7	4NT	W 6	690	-3
10	1	4NT	W 6	690	-3
8	3	3NT	W 6	690	-3
7	4	3NT	W 6	690	-3
2	9	3NT	E 6	690	-3
5	6	3NT	E 6	690	-3
3	8	3NT	E 6	690	-3

Board (14) Av: NS=+30

N-S	E-W	Contract	N-S	E-W	IMP
4	7	3NT	W-4	200	5
7	4	3NT	W-1	50	1
1	10	3NT	E-1	50	1
2	9	3NT	E-1	50	1
10	1	3NT	E-1	50	1
8	3	3NT	E-1	50	1
5	6	3NT	E-1	50	1
6	5	3NT	E-1	50	1
3	8	2S	E 3	140	-5
9	2	3NT	W 3	400	-10

Board (15) Av: NS=-170

N-S	E-W	Contract	N-S	E-W	IMP
6	5	2D	N-1	100	2
7	4	3S	E 3	140	1
2	9	2S	E 3	140	1
9	2	3S	W 4	170	0
3	8	3S	E 4	170	0
10	1	3S	E 4	170	0
1	10	3S	E 4	170	0
8	3	2S	E 4	170	0
5	6	1NT	N-2	200	-1
4	7	3D	N-3	300	-4

16

♠Q82  
♥852  
♦AJ962  
♣85

♠43  
♥K964  
♦83  
♣J10943

N  
W—|—E  
S

♠AK6  
♥QJ7  
♦KQ1074  
♣62

♠J10975  
♥A103  
♦5  
♣AKQ7

17

♠J9742  
♥Q7  
♦764  
♣1083

♠AK3  
♥K1042  
♦10532  
♣AQ

N  
W—|—E  
S

♠Q865  
♥J9865  
♦AJ  
♣95

♠10  
♥A3  
♦KQ98  
♣KJ7642

18

♠A4  
♥A953  
♦A865  
♣862

♠9853  
♥QJ  
♦J9  
♣AKJ103

N  
W—|—E  
S

♠KQ106  
♥104  
♦KQ732  
♣74

♠J72  
♥K8762  
♦104  
♣Q95

Board (16) Av: NS=+100

N-S	E-W	Contract	N-S	E-W	IMP
2	9	2NT	E-2	200	3
4	7	1NT	E-2	200	3
3	8	3S	S 3	140	1
9	2	2S	S 3	140	1
6	5	2S	S 3	140	1
8	3	2S	S 3	140	1
1	10	2S	S 2	110	0
5	6	4S	S-1	50	-4
7	4	3S	S-1	50	-4
10	1	4S	S-2	100	-5

Board (17) Av: NS=-340

N-S	E-W	Contract	N-S	E-W	IMP
7	4	2C	S-1	50	7
3	8	3H	W 5	200	4
2	9	3H	E 5	200	4
9	2	3H	E 6	230	3
10	1	4H	W 4	420	-2
1	10	4H	W 4	420	-2
4	7	4H	W 4	420	-2
6	5	4H	W 4	420	-2
5	6	4H	W 4	420	-2
8	3	4H	W 5	450	-3

Board (18) Av: NS=-70

N-S	E-W	Contract	N-S	E-W	IMP
6	5	3S	E-1	50	3
10	1	3S	E-1	50	3
5	6	3S	E-1	50	3
9	2	3S	E-1	50	3
7	4	3H	N-1	100	-1
8	3	3S	W 3	140	-2
3	8	2S	W 3	140	-2
4	7	2S	E 3	140	-2
1	10	3S	W 4	170	-3
2	9	2S	E 4	170	-3

### 19

♠5  
♥A872  
♦QJ7632  
♣72

♠AK9632  
♥Q103  
♦10963  
♣10963

N  
W—E  
S

♠J108  
♥5  
♦10984  
♣AK854

♠Q74  
♥KJ964  
♦AK5  
♣QJ

Board (19) Av: NS=-190

N-S	E-W	Contract	N-S	E-W	IMP
3	10	4H S-1	50		4
6	2	4H S-1	50		4
9	4	4H S-1	50		4
1	7	5D N-2	100		3
8	5	5D N-2	100		3
10	3	5Hx S-2	300		-3
7	1	5Hx S-2	300		-3
2	6	5Hx S-2	300		-3
5	8	5Hx N-2	300		-3
4	9	4Sx W 4	790		-12

### 20

♠6  
♥AK83  
♦J1076  
♣10975

♠A432  
♥9742  
♦A2  
♣AJ4

N  
W—E  
S

♠KJ10  
♥QJ  
♦K84  
♣K8632

♠Q9875  
♥1065  
♦Q953  
♣Q

Board (20) Av: NS=-360

N-S	E-W	Contract	N-S	E-W	IMP
10	3	5C W-3	300		12
2	6	3NT W-2	200		11
9	4	3NT W-1	100		10
5	8	3C W 4	130		6
6	2	3NT W 3	600		-6
1	7	3NT W 3	600		-6
8	5	3NT W 3	600		-6
3	10	3NT E 3	600		-6
7	1	3NT W 4	630		-7
4	9	3NT E 4	630		-7

### 21

♠8762  
♥AJ93  
♦J93  
♣62

♠Q10  
♥KQ4  
♦AK875  
♣1073

N  
W—E  
S

♠J93  
♥1065  
♦106  
♣AQJ85

♠AK54  
♥872  
♦Q42  
♣K94

Board (21) Av: NS=0

N-S	E-W	Contract	N-S	E-W	IMP
3	10	2S S 2	110		3
9	4	2S S 2	110		3
8	5	2S S 2	110		3
2	6	1S S 1	80		2
5	8	3NT W-1	50		2
6	2	2NT E-1	50		2
4	9	2S S-1	100		-3
7	1	2S S-1	100		-3
10	3	3S S-2	200		-5
1	7	1H N-2	200		-5

### 22

♠62  
♥KJ986  
♦KQ54  
♣K4

♠KQ953  
♥73  
♦1083  
♣QJ6

N  
W—E  
S

♠AJ874  
♥102  
♦7  
♣A9532

♠10  
♥AQ54  
♦AJ962  
♣1087

Board (22) Av: NS=+420

N-S	E-W	Contract	N-S	E-W	IMP
7	1	5H S 5	450		1
8	5	5H N 5	450		1
10	3	5H N 5	450		1
6	2	5H N 5	450		1
3	10	4H N 5	450		1
2	6	4H N 5	450		1
1	7	4H N 5	450		1
5	8	4H N 5	450		1
4	9	5S W-2	200		-6
9	4	4Sx W-1	200		-6

### 23

♠108  
♥Q6  
♦K97  
♣KJ10864

♠QJ42  
♥10987  
♦A  
♣Q973

N  
W—E  
S

♠97  
♥AK43  
♦J108653  
♣5

♠AK653  
♥J52  
♦Q42  
♣A2

Board (23) Av: NS=+30

N-S	E-W	Contract	N-S	E-W	IMP
2	6	1NT N 3	150		3
1	7	3C N 3	110		2
3	10	2S S 2	110		2
6	2	2S S 2	110		2
5	8	2S S 2	110		2
8	5	2S S 2	110		2
4	9	3NT N-1	100		-4
10	3	3NT N-1	100		-4
9	4	3C N-1	100		-4
7	1	2S S-1	100		-4

### 24

♠QJ  
♥1096542  
♦KQ7  
♣A6

♠9532  
♥QJ3  
♦J942  
♣84

N  
W—E  
S

♠AK764  
♥K  
♦A10853  
♣Q5

♠108  
♥A87  
♦6  
♣KJ109732

Board (24) Av: NS=-110

N-S	E-W	Contract	N-S	E-W	IMP
6	2	5Sx W-3	500		12
8	5	4S W-1	50		4
7	1	4S E-1	50		4
3	10	4H N-2	100		0
1	7	4H N-2	100		0
4	9	3S W 3	140		-1
5	8	3S E 3	140		-1
9	4	3S E 5	200		-3
10	3	4Hx N-2	300		-5
2	6	4Sx E 5	690		-11

### 25

♠53  
♥Q10863  
♦A10853  
♣Q

♠AQ109864  
♥K  
♦64  
♣932

N  
W—E  
S

♠J72  
♥A2  
♦KJ2  
♣AJ1084

♠K  
♥J9754  
♦Q97  
♣K765

Board (25) Av: NS=-630

N-S	E-W	Contract	N-S	E-W	IMP
6	4	3S W 5	200		10
7	3	5Hx S-3	500		4
3	7	4S W 5	650		-1
5	10	4S W 5	650		-1
4	6	4S W 5	650		-1
8	2	4S W 5	650		-1
1	9	4S E 5	650		-1
9	1	4S E 5	650		-1
10	5	4S E 5	650		-1
2	8	6S W 6	1430		-13

### 26

♠976  
♥Q104  
♦KQ83  
♣843

♠K42  
♥KJ3  
♦A7542  
♣72

N  
W—E  
S

♠AQ10  
♥A986  
♦J109  
♣A95

♠J853  
♥752  
♦6  
♣KQJ106

Board (26) Av: NS=-510

N-S	E-W	Contract	N-S	E-W	IMP
10	5	3NT W-1	100		12
5	10	3NT E-1	100		12
2	8	3NT W 3	600		-3
9	1	3NT E 3	600		-3
7	3	3NT E 3	600		-3
3	7	3NT E 3	600		-3
8	2	3NT E 3	600		-3
4	6	3NT E 3	600		-3
6	4	3NT E 3	600		-3
1	9	3NT E 3	600		-3

### 27

♠KQ974  
♥AK  
♦Q98  
♣1064

♠8652  
♥7  
♦K1043  
♣KQ97

N  
W—E  
S

♠J  
♥J8642  
♦AJ652  
♣J8

♠A103  
♥Q10953  
♦7  
♣A532

Board (27) Av: NS=0

N-S	E-W	Contract	N-S	E-W	IMP
8	2	4S N 5	450		10
1	9	4S N 4	420		9
2	8	4S N-1	50		-2
3	7	4S N-1	50		-2
4	6	4S N-1	50		-2
7	3	4S N-1	50		-2
10	5	4S N-1	50		-2
6	4	4S N-2	100		-3
5	10	4S N-2	100		-3
9	1	4S N-2	100		-3

大阪府知事杯 OPEN TEAMS Session 2 Flight B 2014年8月31日(日)

28

♠K863  
♥AQ984  
♦8  
♣Q93

♠J97    ♠A104  
♥102    ♥J653  
♦AKJ642    ♦95  
♣AJ    ♣K1054

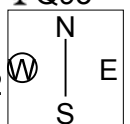

♠Q52  
♥K7  
♦Q1073  
♣8762

29

♠KJ108  
♥32  
♦AQ9863  
♣9

♠763    ♠Q94  
♥AKQJ9    ♥10854  
♦75    ♦K10  
♣AQ4    ♣10876

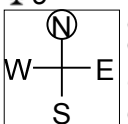

♠A52  
♥76  
♦J42  
♣KJ532

30

♠A2  
♥Q52  
♦10985  
♣Q432

♠J10964    ♠KQ53  
♥106    ♥98743  
♦63    ♦J72  
♣A1085    ♣9

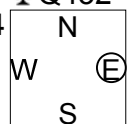

♠87  
♥AKJ  
♦AKQ4  
♣KJ76

Board (28) Av: NS=-110

N-S	E-W	Contract	N-S	E-W	IMP
2	8	3NT E-1	50		4
5	10	2D W 2		90	1
8	2	2D W 2		90	1
7	3	1NT E 1		90	1
3	7	2D W 3		110	0
10	5	2D W 3		110	0
4	6	1NT E 2		120	0
6	4	1NT E 2		120	0
1	9	1NT E 2		120	0
9	1	3NT E 3		400	-7

Board (29) Av: NS=+30

N-S	E-W	Contract	N-S	E-W	IMP
5	10	4H W-2	200		5
1	9	4H W-1	100		2
4	6	4H W-1	100		2
8	2	3H W-1	100		2
3	7	3H W-1	100		2
6	4	3H W-1	100		2
9	1	1NT W 1		90	-3
7	3	4D N-1		100	-4
10	5	4D N-1		100	-4
2	8	2H W 4		170	-5

Board (30) Av: NS=+230

N-S	E-W	Contract	N-S	E-W	IMP
7	3	3NT S 5	460		6
2	8	3NT S 3	400		5
1	9	3NT S 3	400		5
9	1	3NT S 3	400		5
10	5	3NT S 3	400		5
4	6	3NT S 3	400		5
8	2	3NT S-1		50	-7
6	4	3NT S-1		50	-7
5	10	3NT S-1		50	-7
3	7	3NT S-1		50	-7