

大阪府知事杯 OPEN TEAMS Session 1 Flight A 2014年8月31日(日)

1

♠ 7
♥ AK83
♦ QJ103
♣ K642

♠ 10943
♥ QJ10742
♦ A94
♣

♠ J8652
♥ 6
♦ K752
♣ A109

♠ AKQ
♥ 95
♦ 86
♣ QJ8753

Board (1) Av: NS=+410

N-S	E-W	Contract	N-S	E-W	IMP
9	10	3NT S 4	430		1
8	6	3NT N 4	430		1
6	8	3NT N 4	430		1
1	3	3NT N 4	430		1
3	1	3NT N 4	430		1
4	5	3NT N 4	430		1
10	9	4Sx E-2	300		-3
5	4	5C N-2	100		-11

2

♠ Q9532
♥ 8
♦ KQJ93
♣ 74

♠ AJ764
♥ J
♦ 7654
♣ 532

♠ K10
♥ AKQ10943
♦ 8
♣ Q98

♠ 8
♥ 7652
♦ A102
♣ AKJ106

Board (2) Av: NS=+30

N-S	E-W	Contract	N-S	E-W	IMP
6	8	5D N 5	600		11
1	3	4D N 4	130		3
10	9	4H E-1	50		1
3	1	4H E-1	50		1
4	5	4H E-1	50		1
9	10	3H E-1	50		1
5	4	3H E 3	140		-5
8	6	3H E 3	140		-5

3

♠ J83
♥ KJ876
♦ AQ52
♣ 6

♠ AQ64
♥ A93
♦ 7
♣ AQJ109

♠ K10752
♥ Q105
♦ K10
♣ 843

♠ 9
♥ 42
♦ J98643
♣ K752

Board (3) Av: NS=-530

N-S	E-W	Contract	N-S	E-W	IMP
9	10	6C W-1	100		12
4	5	5Dx S-2	300		6
1	3	5Dx S-2	300		6
8	6	5S E 5	650		-3
6	8	4S E 5	650		-3
3	1	4S E 5	650		-3
10	9	4S E 5	650		-3
5	4	5S E 6	680		-4

4

♠ 72
♥ 10843
♦ K1098432
♣

♠ A10
♥ Q9
♦ 65
♣ AKJ8753

♠ 954
♥ 762
♦ AQJ7
♣ 642

♠ KQJ863
♥ AKJ5
♦
♣ Q109

Board (4) Av: NS=+360

N-S	E-W	Contract	N-S	E-W	IMP
4	5	4Sx S 5	990		12
9	10	4H N 6	680		8
6	8	4S S 5	650		7
8	6	4H S 4	620		6
1	3	4Cx W-1	200		-4
10	9	4C W-1	100		-6
3	1	3D N-1	100		-10
5	4	3NT E 5	660		-14

5

♠ 10
♥ K10987
♦ QJ865
♣ Q7

♠ K754
♥
♦ A743
♣ A10654

♠ AQ2
♥ Q6543
♦ 9
♣ KJ82

♠ J9863
♥ AJ2
♦ K102
♣ 93

Board (5) Av: NS=-290

N-S	E-W	Contract	N-S	E-W	IMP
10	9	4S W-1	50		8
9	10	2NT W 3	150		4
6	8	4C E 6	170		3
8	6	3C E 7	190		3
5	4	5C W 5	400		-3
1	3	5C E 5	400		-3
4	5	3NT W 3	400		-3
3	1	5C E 6	420		-4

6

♠ 109
♥ AQ8
♦ AJ10
♣ Q10952

♠ 63
♥ KJ976
♦ K76
♣ J86

♠ QJ742
♥ 104
♦ Q432
♣ K3

♠ AK85
♥ 532
♦ 985
♣ A74

Board (6) Av: NS=+360

N-S	E-W	Contract	N-S	E-W	IMP
3	1	3NT N 5	460		3
5	4	3NT S 4	430		2
6	8	3NT N 3	400		1
10	9	3NT N 3	400		1
4	5	3NT N 3	400		1
1	3	3NT N 3	400		1
8	6	1NT N 3	150		-5
9	10	1NT N 3	150		-5

7

♠ Q54
♥ AQ98
♦ J
♣ AK963

♠ A1082
♥ 5
♦ K10854
♣ 842

♠ K63
♥ 7643
♦ 96
♣ Q1075

♠ J97
♥ KJ102
♦ AQ732
♣ J

Board (7) Av: NS=+390

N-S	E-W	Contract	N-S	E-W	IMP
10	6	4H S 5	650		6
1	5	4H N 5	650		6
6	10	4H N 4	620		6
9	7	4H N 4	620		6
2	4	4H N 4	620		6
4	2	4H N-1	100		-10
5	1	4H N-1	100		-10
7	9	6H N-2	200		-11

8

♠ Q8754
♥ 10
♦ K54
♣ 9852

♠ 3
♥ Q872
♦ 862
♣ QJ1073

♠ AK6
♥ KJ43
♦ Q109
♣ K64

♠ J1092
♥ A965
♦ AJ73
♣ A

Board (8) Av: NS=+110

N-S	E-W	Contract	N-S	E-W	IMP
1	5	4S N 4	420		7
5	1	3S N 4	170		2
4	2	2S N 4	170		2
2	4	2S N 4	170		2
6	10	2H W-1	50		-2
9	7	1NT E-1	50		-2
7	9	1NT E-1	50		-2
10	6	1NT E-1	50		-2

9

♠ J
♥ K1094
♦ AK76
♣ J985

♠ Q10754
♥ 65
♦ Q3
♣ 10763

♠ AK63
♥ 72
♦ J942
♣ K42

♠ 982
♥ AQJ83
♦ 1085
♣ AQ

Board (9) Av: NS=+470

N-S	E-W	Contract	N-S	E-W	IMP
4	2	4H S 6	480		0
7	9	4H S 6	480		0
2	4	4H S 6	480		0
1	5	4H S 6	480		0
9	7	4H S 5	450		-1
10	6	4H S 5	450		-1
5	1	4H S 5	450		-1
6	10	4H S 5	450		-1

10

♠ 9752
♥ J842
♦ 6
♣ K976

♠ K64
♥ K3
♦ J954
♣ QJ83

N
W — E
S

♠ AJ3
♥ AQ5
♦ AK1032
♣ A10

♠ Q108
♥ 10976
♦ Q87
♣ 542

Board (10) Av: NS=-770

N-S	E-W	Contract	N-S	E-W	IMP
4	2	7D	W-1	100	13
9	7	6NT	E-1	100	13
10	6	6NT	E-1	100	13
6	10	3NT	E 5	660	3
2	4	6D	W 6	1370	-12
5	1	6D	E 6	1370	-12
1	5	6NT	E 6	1440	-12
7	9	6NT	E 6	1440	-12

11

♠ AKQJ62
♥ 9762
♦ A106
♣

♠ 985
♥ KJ3
♦ K3
♣ Q10982

N
W — E
S

♠ 10
♥ Q108
♦ J82
♣ AK7543

♠ 743
♥ A54
♦ Q9754
♣ J6

Board (11) Av: NS=+230

N-S	E-W	Contract	N-S	E-W	IMP
2	4	4S	N 5	450	6
10	6	4S	N 5	450	6
1	5	4S	N 5	450	6
6	10	3S	N 3	140	-3
4	2	3S	N 3	140	-3
9	7	5Cx	E-1	100	-4
5	1	5Cx	E-1	100	-4
7	9	5C	E-1	50	-5

12

♠ A763
♥ 76
♦ J109
♣ KJ42

♠ QJ984
♥ 54
♦ AK532
♣ A

N
W — E
S

♠ 2
♥ A9832
♦ 4
♣ Q97653

♠ K105
♥ KQJ10
♦ Q876
♣ 108

Board (12) Av: NS=-50

N-S	E-W	Contract	N-S	E-W	IMP
9	7	3NT	E-2	100	4
1	5	2C	E-2	100	4
10	6	2H	E-1	50	3
7	9	2S	W 2	110	-2
6	10	2S	W 2	110	-2
4	2	2H	E 2	110	-2
5	1	2H	E 2	110	-2
2	4	2H	E 2	110	-2

13

♠ 62
♥ A63
♦ QJ1052
♣ 654

♠ KQJ10
♥ K104
♦ 74
♣ J1082

N
W — E
S

♠ 974
♥ J72
♦ K963
♣ K73

♠ A853
♥ Q985
♦ A8
♣ AQ9

Board (13) Av: NS=+80

N-S	E-W	Contract	N-S	E-W	IMP
10	8	1NT	S 2	120	1
6	7	1NT	S 2	120	1
3	5	1NT	S 2	120	1
5	3	1NT	S 2	120	1
2	1	1NT	S 2	120	1
8	10	1NT	N 2	120	1
1	2	3NT	S-1	100	-5
7	6	3NT	S-1	100	-5

14

♠ K9876542
♥ 9
♦ J93
♣ 3

♠ QJ
♥ Q6
♦ AK64
♣ AQJ87

N
W — E
S

♠ 10
♥ AJ732
♦ 872
♣ K1052

♠ A3
♥ K10854
♦ Q105
♣ 964

Board (14) Av: NS=+100

N-S	E-W	Contract	N-S	E-W	IMP
3	5	3Sx	N 3	530	10
2	1	3Sx	N 3	530	10
6	7	5C	W-1	50	-2
5	3	5C	W-1	50	-2
1	2	5C	W-1	50	-2
10	8	4H	E-1	50	-2
8	10	4D	W 4	130	-6
7	6	4H	E 4	420	-11

15

♠ K1093
♥ J94
♦ 87
♣ J653

♠ A4
♥ 62
♦ 1094
♣ AKQ874

N
W — E
S

♠ Q8652
♥ Q87
♦ AQ32
♣ 10

♠ J7
♥ AK1053
♦ KJ65
♣ 92

Board (15) Av: NS=+30

N-S	E-W	Contract	N-S	E-W	IMP
8	10	3C	W-2	100	2
5	3	3C	W-2	100	2
7	6	3S	E-1	50	1
10	8	3S	E-1	50	1
3	5	3NT	E-1	50	1
1	2	3C	W-1	50	1
6	7	3H	N-1	100	-4
2	1	3S	E 3	140	-5

16

♠ AJ93
♥ 43
♦ KQJ7652
♣

♠ K982
♥ 108
♦ KQ96
♣ 1084

N
W — E
S

♠ A1076
♥ Q2
♦ J1052
♣ A93

♠ QJ543
♥ K7654
♦ A87
♣

Board (16) Av: NS=+490

N-S	E-W	Contract	N-S	E-W	IMP
10	8	4H	S 7	510	1
7	6	4H	S 7	510	1
3	5	4H	S 7	510	1
5	3	4H	S 7	510	1
2	1	4H	S 7	510	1
8	10	4H	S 5	450	-1
1	2	4H	S 5	450	-1
6	7	3C	N 5	150	-8

17

♠ A94
♥ AQ76
♦ 975
♣ J106

♠ K5
♥ 8532
♦ KJ3
♣ KQ84

N
W — E
S

♠ 8732
♥ J
♦ Q108642
♣ A2

♠ QJ106
♥ K1094
♦ A
♣ 9753

Board (17) Av: NS=+80

N-S	E-W	Contract	N-S	E-W	IMP
7	6	3H	N 4	170	3
1	2	3H	N 4	170	3
6	7	2S	E-3	150	2
3	5	2H	N 3	140	2
10	8	1H	N 3	140	2
5	3	Passout			-2
2	1	3D	E 3	110	-5
8	10	2D	E 3	110	-5

18

♠ 1092
♥ AJ654
♦ AQ
♣ AK5

♠ QJ3
♥ 1073
♦ K73
♣ 8632

N
W — E
S

♠ K4
♥ K98
♦ 1042
♣ QJ1094

♠ A8765
♥ Q2
♦ J9865
♣ 7

Board (18) Av: NS=+640

N-S	E-W	Contract	N-S	E-W	IMP
2	1	4Cx	E-4	800	4
6	7	4S	S 5	650	0
10	8	4S	S 5	650	0
5	3	4S	S 5	650	0
1	2	4S	S 5	650	0
3	5	4S	S 4	620	-1
7	6	4S	S 4	620	-1
8	10	3NT	N-1	100	-12

19

♠AKQ3
♥874
♦K7
♣J1094

♠10986 ♥752
♥Q106532 ♠J
♦82 ♠J109654
♣5 ♣AK8

N
W—E
S

♠J4
♥AK9
♦AQ3
♣Q7632

20

♠AQ74
♥J
♦Q62
♣KQ1092

♠109 ♠KJ8532
♥AQ10862 ♥53
♦54 ♠K973
♣J73 ♣5

N
W—E
S

♠6
♥K974
♦AJ108
♣A864

21

♠87
♥Q1073
♦763
♣KQ53

♠AKQ2 ♠9543
♥J84 ♥A92
♦Q2 ♠K105
♣A1097 ♣J42

N
W—E
S

♠J106
♥K65
♦AJ984
♣86

Board (19) Av: NS=+460

N-S	E-W	Contract	N-S	E-W	IMP
6	9	3NT S 5	460		0
7	8	3NT S 5	460		0
8	7	3NT S 5	460		0
3	2	3NT S 5	460		0
1	4	3NT S 5	460		0
2	3	3NT S 5	460		0
9	6	3NT S 4	430		-1
4	1	3NT S 4	430		-1

Board (20) Av: NS=+630

N-S	E-W	Contract	N-S	E-W	IMP
9	6	3NT S 5	660		1
7	8	3NT S 5	660		1
6	9	3NT S 4	630		0
1	4	3NT S 4	630		0
2	3	3NT S 4	630		0
3	2	3NT N 4	630		0
8	7	5C N 5	600		-1
4	1	3NT S 3	600		-1

Board (21) Av: NS=-90

N-S	E-W	Contract	N-S	E-W	IMP
9	6	4S W-2	100		5
8	7	1NT W 1	90		0
7	8	1NT W 1	90		0
3	2	1NT W 1	90		0
4	1	1NT W 1	90		0
1	4	1NT W 1	90		0
2	3	1NT W 1	90		0
6	9	1NT W 2	120		-1

22

♠KQJ9843
♥Q2
♦A6
♣42

♠1072 ♠KJ876543
♥9 ♥KJ876543
♦85 ♠Q1042
♣AKQ9873 ♣J

N
W—E
S

♠A65
♥A10
♦KJ973
♣1065

23

♠987
♥A98652
♦
♣K862

♠106542 ♠K3
♥J ♥KQ73
♦Q9763 ♠AJ42
♣J7 ♣Q94

N
W—E
S

♠AQJ
♥104
♦K1085
♣A1053

24

♠J82
♥Q1053
♦Q542
♣K7

♠10 ♠A95
♥K62 ♥A84
♦AKJ107 ♠983
♣J1083 ♣AQ65

N
W—E
S

♠KQ7643
♥J97
♦6
♣942

Board (22) Av: NS=+460

N-S	E-W	Contract	N-S	E-W	IMP
2	3	5S N 6	480		1
7	8	4S N 6	480		1
9	6	4S N 6	480		1
4	1	4S N 6	480		1
8	7	4S N 5	450		0
6	9	4S N 5	450		0
1	4	4S N 4	420		-1
3	2	6S N-1	50		-11

Board (23) Av: NS=+400

N-S	E-W	Contract	N-S	E-W	IMP
3	2	4H N 5	650		6
1	4	4H S 4	620		6
9	6	4H S 4	620		6
4	1	4H S 4	620		6
8	7	2H N 4	170		-6
2	3	2H N 4	170		-6
6	9	2H N 4	170		-6
7	8	3NT N-2	200		-12

Board (24) Av: NS=-420

N-S	E-W	Contract	N-S	E-W	IMP
8	7	6D W-1	50		10
6	9	3NT E 3	400		1
2	3	3NT E 3	400		1
4	1	3NT E 3	400		1
7	8	3NT E 4	430		0
9	6	3NT E 4	430		0
1	4	3NT E 4	430		0
3	2	6C E 6	920		-11

25

♠J6
♥A53
♦KQJ7
♣Q1095

♠AKQ4 ♠9832
♥K92 ♥J8
♦A85 ♠10963
♣AJ8 ♣743

N
W—E
S

♠1075
♥Q10764
♦42
♣K62

26

♠KQ
♥KQ54
♦J10
♣KQ982

♠86 ♠J10952
♥A7 ♥J32
♦9876 ♠Q542
♣J10643 ♣A

N
W—E
S

♠A743
♥10986
♦AK3
♣75

27

♠J2
♥Q1098632
♦J105
♣7

♠KQ65 ♠743
♥5 ♥AK74
♦Q87 ♠9642
♣AQ1054 ♣KJ

N
W—E
S

♠A1098
♥J
♦AK3
♣98632

Board (25) Av: NS=-10

N-S	E-W	Contract	N-S	E-W	IMP
2	5	4S E-2	200		5
4	3	2H S 2	110		3
9	8	2S E-1	100		3
5	2	2NT W-1	100		3
7	10	2S E 2	110		-3
8	9	2NT W 2	120		-3
10	7	3S E 3	140		-4
3	4	2S E 3	140		-4

Board (26) Av: NS=+380

N-S	E-W	Contract	N-S	E-W	IMP
9	8	4H S 4	620		6
7	10	4H N 4	620		6
10	7	4H N 4	620		6
8	9	4H N 4	620		6
4	3	4H N 4	620		6
5	2	5H N-1	100		-10
3	4	4H N-1	100		-10
2	5	3NT S-1	100		-10

Board (27) Av: NS=+80

N-S	E-W	Contract	N-S	E-W	IMP
9	8	2H N 3	140		2
2	5	2H N 3	140		2
10	7	2H N 2	110		1
7	10	2H N 2	110		1
3	4	2H N 2	110		1
5	2	3S W-1	50		-1
4	3	2H N-1	50		-4
8	9	3Hx N-1	100		-5

大阪府知事杯 OPEN TEAMS Session 1 Flight A 2014年8月31日(日)

28

♠ Q6432
♥ Q2
♦ AKJ84
♣ 10

♠ KJ
♥ AKJ103
♦ 3
♣ K9543

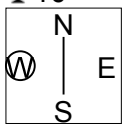

♠ 109
♥ 654
♦ Q92
♣ AQ872

♠ A875
♥ 987
♦ 10765
♣ J6

29

♠ K72
♥ J83
♦ J742
♣ Q43

♠ J853
♥ K976
♦ 965
♣ 108

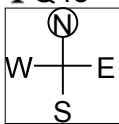

♠ A964
♥ AQ542
♦ Q
♣ A96

♠ Q10
♥ 10
♦ AK1083
♣ KJ752

30

♠ AJ53
♥ AK3
♦ 92
♣ J1043

♠ Q862
♥ J107
♦ J4
♣ KQ98

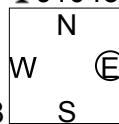

♠ K1094
♥ Q86
♦ 10873
♣ A2

♠ 7
♥ 9542
♦ AKQ65
♣ 765

Board (28) Av: NS=-350

N-S	E-W	Contract	N-S	E-W	IMP
8	9	5C W-1	50		9
2	5	3C W 4		130	6
9	8	3Sx S-1	200		4
7	10	4H W 4	420		-2
3	4	4H W 4	420		-2
4	3	5H W 5	450		-3
10	7	4H W 5	450		-3
5	2	4H W 5	450		-3

Board (29) Av: NS=-60

N-S	E-W	Contract	N-S	E-W	IMP
4	3	4C S 4	130		5
3	4	3D N 4	130		5
9	8	4H E-1	100		4
8	9	5D N-1	100		-1
7	10	5D N-1	100		-1
2	5	3S E 4	170		-3
10	7	5Dx N-1	200		-4
5	2	4H E 4	620		-11

Board (30) Av: NS=+50

N-S	E-W	Contract	N-S	E-W	IMP
10	7	1NT S 2	120		2
3	4	2S W-2	100		2
9	8	1NT S 1	90		1
4	3	1NT S 1	90		1
5	2	1NT S 1	90		1
2	5	3D S-1	50		-3
7	10	1NT S-1	50		-3
8	9	1NT S-1	50		-3

大阪府知事杯 OPEN TEAMS Session 2 Flight A 2014年8月31日(日)

1

♠AQ4
♥KQ2
♦AJ4
♣AJ105

♠K73
♥J106
♦753
♣Q987

W N E S

♠J1096
♥754
♦Q9862
♣2

♠852
♥A983
♦K10
♣K643

Board (1) Av: NS=+490

N-S	E-W	Contract	N-S	E-W	IMP
7	5	3NT N 7	520		1
9	3	3NT N 7	520		1
3	9	3NT N 7	520		1
4	8	3NT N 6	490		0
8	4	3NT N 6	490		0
5	7	3NT N 6	490		0
2	10	3NT N 6	490		0
1	6	3NT N 5	460		-1
10	2	3NT N 5	460		-1
6	1	3NT N 5	460		-1

2

♠KQ4
♥AQJ9872
♦
♣J74

♠J7653
♥653
♦A95
♣85

W N E S

♠109
♥K10
♦876432
♣AQ10

♠A82
♥4
♦KQJ10
♣K9632

Board (2) Av: NS=+460

N-S	E-W	Contract	N-S	E-W	IMP
9	3	4H N 5	650		5
7	5	4H N 5	650		5
8	4	4H N 5	650		5
4	8	4H N 5	650		5
6	1	4H N 5	650		5
1	6	4H N 5	650		5
10	2	4H N 5	650		5
3	9	6H N-1	100		-11
5	7	6H N-1	100		-11
2	10	6H N-1	100		-11

3

♠KJ86
♥J974
♦J
♣A943

♠Q104
♥10
♦Q987532
♣QJ

W N E S

♠A973
♥AK53
♦AK
♣K102

♠52
♥Q862
♦1064
♣8765

Board (3) Av: NS=-470

N-S	E-W	Contract	N-S	E-W	IMP
2	10	3NT E-1	100		11
9	3	3NT E-1	100		11
6	1	3NT E-1	100		11
7	5	5D W 5	600		-4
1	6	3NT E 3	600		-4
10	2	3NT W 6	690		-6
5	7	3NT E 6	690		-6
3	9	3NT E 6	690		-6
4	8	3NT E 6	690		-6
8	4	3NT E 6	690		-6

4

♠J1075
♥J9
♦KJ9
♣KJ108

♠A942
♥742
♦A3
♣7632

W N E S

♠K63
♥AK863
♦102
♣Q94

♠Q8
♥Q105
♦Q87654
♣A5

Board (4) Av: NS=0

N-S	E-W	Contract	N-S	E-W	IMP
1	6	3H E-2	200		5
4	8	4D S 4	130		4
3	9	2H E-1	100		3
10	2	2H E-1	100		3
6	1	2H E-1	100		3
5	7	3D S-1	100		-3
7	5	3D S-1	100		-3
2	10	2H E 2	110		-3
8	4	2H E 2	110		-3
9	3	4D S-2	200		-5

5

♠AQ109543
♥A63
♦AJ9
♣

♠2
♥Q1092
♦108765
♣K43

W N E S

♠K76
♥K754
♦K43
♣1072

♠J8
♥J8
♦Q2
♣AQJ9865

Board (5) Av: NS=+640

N-S	E-W	Contract	N-S	E-W	IMP
10	2	4S N 6	680		1
3	9	5S N 5	650		0
9	3	4S N 5	650		0
5	7	4S N 5	650		0
4	8	4S N 5	650		0
1	6	4S N 5	650		0
7	5	4S N 4	620		-1
8	4	4S N 4	620		-1
2	10	4S N 4	620		-1
6	1	6S N-2	200		-13

6

♠Q53
♥5
♦A654
♣QJ1074

♠K1042
♥KQ94
♦7
♣A632

W N E S

♠J87
♥A763
♦KJ1082
♣8

♠A96
♥J1082
♦Q93
♣K95

Board (6) Av: NS=-100

N-S	E-W	Contract	N-S	E-W	IMP
4	8	3H E-2	200		7
10	2	4H E-1	100		5
9	3	2H E 2	110		0
3	9	2H E 2	110		0
5	7	2H E 2	110		0
8	4	2H E 2	110		0
2	10	2H E 3	140		-1
1	6	2H E 3	140		-1
7	5	3D N-4	200		-3
6	1	4H E 4	620		-11

7

♠2
♥KQJ654
♦98743
♣2

♠AKQ1098
♥9
♦1065
♣AKJ

W N E S

♠J6
♥108732
♦Q2
♣Q983

♠7543
♥A
♦AKJ
♣107654

Board (7) Av: NS=-110

N-S	E-W	Contract	N-S	E-W	IMP
1	8	3Hx N 3	730		13
7	2	3H N 3	140		6
6	3	5S W-1	100		5
10	4	4S W-1	100		5
2	7	3S W 3	140		-1
5	9	2S W 3	140		-1
4	10	2S W 4	170		-2
9	5	2S W 4	170		-2
3	6	4S W 4	620		-11
8	1	4S W 4	620		-11

8

♠Q10642
♥1054
♦Q2
♣Q74

♠AJ97
♥AJ63
♦J9543
♣

W N E S

♠K53
♥KQ87
♦A
♣KJ832

♠8
♥92
♦K10876
♣A10965

Board (8) Av: NS=-430

N-S	E-W	Contract	N-S	E-W	IMP
1	8	4H E-1	50		10
5	9	4H W 4	420		0
6	3	4H E 4	420		0
10	4	4H E 4	420		0
3	6	4H E 4	420		0
8	1	4H E 4	420		0
2	7	4H E 4	420		0
9	5	4H E 5	450		-1
7	2	4H E 5	450		-1
4	10	4H W 6	480		-2

9

♠8743
♥1042
♦K86
♣AJ8

♠AJ62
♥Q85
♦Q975
♣72

W N E S

♠Q95
♥6
♦AJ1043
♣Q543

♠K10
♥AKJ973
♦2
♣K1096

Board (9) Av: NS=-50

N-S	E-W	Contract	N-S	E-W	IMP
6	3	4H S 4	420		10
3	6	3H S 3	140		5
10	4	4H S-1	50		0
4	10	4H S-1	50		0
5	9	4H S-1	50		0
1	8	4H S-1	50		0
9	5	4H S-2	100		-2
2	7	4H S-2	100		-2
7	2	4H S-2	100		-2
8	1	3NT N-5	250		-5

大阪府知事杯 OPEN TEAMS Session 2 Flight A 2014年8月31日(日)

10

♠92
♥A86
♦QJ105
♣KQ64

♠Q10
♥Q5
♦A872
♣AJ1093

N
W—|—E
S

♠KJ74
♥K972
♦43
♣875

♠A8653
♥J1043
♦K96
♣2

Board (10) Av: NS=+50

N-S	E-W	Contract	N-S	E-W	IMP
1	8	3C	W-2	200	4
9	5	1NT	W-2	200	4
6	3	1NT	W-2	200	4
7	2	1NT	N 2	120	2
4	10	1NT	W-1	100	2
10	4	1NT	W-1	100	2
3	6	1NT	W 1	90	-4
5	9	2S	N-1	100	-4
8	1	1NT	W 2	120	-5
2	7	2S	S-3	300	-8

11

♠A98762
♥J93
♦105
♣J4

♠KJ54
♥Q10
♦Q98
♣Q975

N
W—|—E
S

♠103
♥K764
♦763
♣AK86

♠Q
♥A852
♦AKJ42
♣1032

Board (11) Av: NS=+10

N-S	E-W	Contract	N-S	E-W	IMP
7	2	2S	N 2	110	3
9	5	2S	N 2	110	3
5	9	2S	N 2	110	3
3	6	2S	N 2	110	3
10	4	2S	N-1	50	-2
1	8	2S	N-1	50	-2
4	10	2S	N-1	50	-2
2	7	2S	N-1	50	-2
6	3	2S	N-1	50	-2
8	1	1NT	N-1	50	-2

12

♠104
♥Q104
♦1054
♣A10962

♠KJ65
♥85
♦KJ
♣KQ873

N
W—|—E
S

♠AQ873
♥KJ32
♦Q73
♣4

♠92
♥A976
♦A9862
♣J5

Board (12) Av: NS=-420

N-S	E-W	Contract	N-S	E-W	IMP
4	10	4S	E 4	420	0
6	3	4S	E 4	420	0
10	4	4S	E 4	420	0
9	5	4S	E 4	420	0
5	9	4S	E 4	420	0
8	1	4S	E 4	420	0
1	8	4S	E 4	420	0
2	7	4S	E 4	420	0
3	6	4S	E 4	420	0
7	2	4S	E 4	420	0

13

♠83
♥J7654
♦1087
♣1062

♠Q105
♥Q103
♦AQJ92
♣87

N
W—|—E
S

♠A62
♥AK98
♦K3
♣AJ93

♠KJ974
♥2
♦654
♣KQ54

Board (13) Av: NS=-590

N-S	E-W	Contract	N-S	E-W	IMP
2	9	6NT	E-1	100	12
6	5	6NT	E-1	100	12
10	1	3NT	W 5	660	-2
4	7	4NT	W 6	690	-3
7	4	3NT	W 6	690	-3
8	3	3NT	W 6	690	-3
1	10	3NT	W 6	690	-3
3	8	3NT	E 6	690	-3
5	6	3NT	E 6	690	-3
9	2	3NT	E 6	690	-3

14

♠9742
♥Q82
♦A
♣J9652

♠K108
♥J75
♦7432
♣KQ8

N
W—|—E
S

♠QJ65
♥A1064
♦KQ
♣A43

♠A3
♥K93
♦J109865
♣107

Board (14) Av: NS=+20

N-S	E-W	Contract	N-S	E-W	IMP
6	5	3NT	E-4	200	5
9	2	3NT	E-2	100	2
8	3	3NT	E-2	100	2
10	1	3NT	E-2	100	2
7	4	3NT	E-1	50	1
2	9	3NT	E-1	50	1
3	8	3NT	E-1	50	1
1	10	2NT	E 2	120	-4
5	6	2H	E 3	140	-4
4	7	3NT	E 3	400	-9

15

♠J72
♥AQ4
♦KJ32
♣Q102

♠KQ106
♥J10
♦10984
♣A63

N
W—|—E
S

♠A9843
♥9873
♦Q7
♣KJ

♠5
♥K652
♦A65
♣98754

Board (15) Av: NS=-160

N-S	E-W	Contract	N-S	E-W	IMP
6	5	1NT	N-1	100	2
1	10	3S	W 3	140	1
7	4	3S	E 3	140	1
8	3	3S	E 3	140	1
9	2	2S	E 3	140	1
4	7	3S	E 4	170	0
10	1	3S	E 4	170	0
2	9	3S	E 4	170	0
5	6	2S	E 4	170	0
3	8	1NT	N-2	200	-1

16

♠Q82
♥852
♦AJ962
♣85

♠43
♥K964
♦83
♣J10943

N
W—|—E
S

♠AK6
♥QJ7
♦KQ1074
♣62

♠J10975
♥A103
♦5
♣AKQ7

Board (16) Av: NS=+140

N-S	E-W	Contract	N-S	E-W	IMP
10	1	1NT	E-3	300	4
7	4	1NT	E-2	200	2
3	8	1NT	E-2	200	2
5	6	2S	S 3	140	0
2	9	2S	S 3	140	0
6	5	2S	S 2	110	-1
4	7	2S	S 2	110	-1
1	10	2S	S 2	110	-1
8	3	2S	S 2	110	-1
9	2	1NT	E-1	100	-1

17

♠J9742
♥Q7
♦764
♣1083

♠AK3
♥K1042
♦10532
♣AQ

N
W—|—E
S

♠Q865
♥J9865
♦AJ
♣95

♠10
♥A3
♦KQ98
♣KJ7642

Board (17) Av: NS=-440

N-S	E-W	Contract	N-S	E-W	IMP
7	4	4H	W 4	420	1
2	9	4H	W 4	420	1
5	6	3NT	W 4	430	0
8	3	4H	W 5	450	0
4	7	4H	W 5	450	0
10	1	4H	W 5	450	0
1	10	4H	W 5	450	0
3	8	4H	W 5	450	0
6	5	4H	E 5	450	0
9	2	4H	E 5	450	0

18

♠A4
♥A953
♦A865
♣862

♠9853
♥QJ
♦J9
♣AKJ103

N
W—|—E
S

♠KQ106
♥104
♦KQ732
♣74

♠J72
♥K8762
♦104
♣Q95

Board (18) Av: NS=-90

N-S	E-W	Contract	N-S	E-W	IMP
7	4	2H	S 2	110	5
9	2	3S	E-1	50	4
2	9	3S	E-1	50	4
8	3	2S	E 2	110	-1
1	10	3S	E 3	140	-2
10	1	3S	E 3	140	-2
6	5	2S	E 3	140	-2
3	8	2S	E 3	140	-2
4	7	2S	E 3	140	-2
5	6	1S	E 3	140	-2

19

♠5
♥A872
♦QJ7632
♣72

♠AK9632
♥Q103
♦10963
♣10963

N
W—E
S

♠J108
♥5
♦10984
♣AK854

♠Q74
♥KJ964
♦AK5
♣QJ

Board (19) Av: NS=-340

N-S	E-W	Contract	N-S	E-W	IMP
2	6	4H S 4	420		13
10	3	4S W-1	100		10
1	7	4H S-1		50	7
4	9	5H S-2		100	6
8	5	5D N-2		100	6
6	2	5Hx N-2		300	1
7	1	5Dx N-2		300	1
3	10	4Sx W 5		990	-12
9	4	4Sx W 5		990	-12
5	8	4Sx W 6		1190	-13

20

♠6
♥AK83
♦J1076
♣10975

♠A432
♥9742
♦A2
♣AJ4

N
W—E
S

♠KJ10
♥QJ
♦K84
♣K8632

♠Q9875
♥1065
♦Q953
♣Q

Board (20) Av: NS=-460

N-S	E-W	Contract	N-S	E-W	IMP
2	6	5C W-2	200		12
5	8	4C W-1	100		11
8	5	1NT E 3		150	7
1	7	3NT W 3		600	-4
7	1	3NT W 3		600	-4
6	2	3NT W 3		600	-4
9	4	3NT E 3		600	-4
10	3	3NT E 3		600	-4
4	9	3NT E 3		600	-4
3	10	3NT W 4		630	-5

21

♠8762
♥AJ93
♦J93
♣62

♠Q10
♥KQ4
♦AK875
♣1073

N
W—E
S

♠J93
♥1065
♦106
♣AQJ85

♠AK54
♥872
♦Q42
♣K94

Board (21) Av: NS=+30

N-S	E-W	Contract	N-S	E-W	IMP
5	8	2S S 2	110		2
10	3	2S S 2	110		2
8	5	2S S 2	110		2
1	7	1S S 2	110		2
3	10	1S S 2	110		2
2	6	1S S 2	110		2
6	2	2S S-1		100	-4
9	4	2NT W 2		120	-4
4	9	2NT E 2		120	-4
7	1	1NT E 2		120	-4

22

♠62
♥KJ986
♦KQ54
♣K4

♠KQ953
♥73
♦1083
♣QJ6

N
W—E
S

♠AJ874
♥102
♦7
♣A9532

♠10
♥AQ54
♦AJ962
♣1087

Board (22) Av: NS=+430

N-S	E-W	Contract	N-S	E-W	IMP
4	9	5Hx N 5	650		6
5	8	5Sx E-2	500		2
1	7	4H N 6	480		2
7	1	5H N 5	450		1
2	6	5H N 5	450		1
8	5	4H N 5	450		1
9	4	4H N 5	450		1
3	10	4H N 5	450		1
10	3	4Sx W-1	200		-6
6	2	3S W 3		140	-11

23

♠108
♥Q6
♦K97
♣KJ10864

♠QJ42
♥10987
♦A
♣Q973

N
W—E
S

♠97
♥AK43
♦J108653
♣5

♠AK653
♥J52
♦Q42
♣A2

Board (23) Av: NS=+20

N-S	E-W	Contract	N-S	E-W	IMP
9	4	2S S 2	110		3
4	9	2S S 2	110		3
8	5	2S S 2	110		3
5	8	2S S 2	110		3
3	10	2S S 2	110		3
1	7	2S S 2	110		3
10	3	3NT N-1		100	-3
2	6	2S S-1		100	-3
6	2	2S S-2		200	-6
7	1	2S S-2		200	-6

24

♠QJ
♥1096542
♦KQ7
♣A6

♠9532
♥QJ3
♦J942
♣84

N
W—E
S

♠AK764
♥K
♦A10853
♣Q5

♠108
♥A87
♦6
♣KJ109732

Board (24) Av: NS=-90

N-S	E-W	Contract	N-S	E-W	IMP
1	7	4S E-1		50	4
4	9	5C S-1		50	1
9	4	3H N-1		50	1
7	1	5C S-2		100	0
8	5	4H N-2		100	0
5	8	4H N-2		100	0
6	2	4H N-2		100	0
3	10	4H N-2		100	0
2	6	5H N-3		150	-2
10	3	5Hx N-3		500	-9

25

♠53
♥Q10863
♦A10853
♣Q

♠AQ109864
♥K
♦64
♣932

N
W—E
S

♠J72
♥A2
♦KJ2
♣AJ1084

♠K
♥J9754
♦Q97
♣K765

Board (25) Av: NS=-660

N-S	E-W	Contract	N-S	E-W	IMP
9	1	5Hx S-3		500	4
5	10	5S E 5		650	0
6	4	4S W 5		650	0
3	7	4S W 5		650	0
2	8	4S W 5		650	0
7	3	4S E 5		650	0
1	9	4S E 5		650	0
4	6	5S W 6		680	-1
10	5	4S W 6		680	-1
8	2	4S W 6		680	-1

26

♠976
♥Q104
♦KQ83
♣843

♠K42
♥KJ3
♦A7542
♣72

N
W—E
S

♠AQ10
♥A986
♦J109
♣A95

♠J853
♥752
♦6
♣KQJ106

Board (26) Av: NS=-600

N-S	E-W	Contract	N-S	E-W	IMP
2	8	3NT E-1		100	12
6	4	3NT E 3		600	0
4	6	3NT E 3		600	0
5	10	3NT E 3		600	0
10	5	3NT E 3		600	0
7	3	3NT E 3		600	0
9	1	3NT E 3		600	0
1	9	3NT E 3		600	0
3	7	3NT E 3		600	0
8	2	3NT E 3		600	0

27

♠KQ974
♥AK
♦Q98
♣1064

♠8652
♥7
♦K1043
♣KQ97

N
W—E
S

♠J
♥J8642
♦AJ652
♣J8

♠A103
♥Q10953
♦7
♣A532

Board (27) Av: NS=+110

N-S	E-W	Contract	N-S	E-W	IMP
7	3	4S S 4	420		7
3	7	4S N 4	420		7
2	8	4S N 4	420		7
8	2	3S N 4	170		2
6	4	2S N 2	110		0
5	10	4S N-1		50	-4
1	9	4S N-1		50	-4
10	5	3NT N-1		50	-4
4	6	4S N-2		100	-5
9	1	4S N-2		100	-5

大阪府知事杯 OPEN TEAMS Session 2 Flight A 2014年8月31日(日)

28

♠ K863
♥ AQ984
♦ 8
♣ Q93

♠ J97 ♠ A104
♥ 102 ♥ J653
♦ AKJ642 ♠ V | E
♣ AJ ♣ K1054
 ♠ W | S

♠ Q52
♥ K7
♦ Q1073
♣ 8762

29

♠ KJ108
♥ 32
♦ AQ9863
♣ 9

♠ 763 ♠ Q94
♥ AKQJ9 ♥ 10854
♦ 75 ♠ W | E
♣ AQ4 ♣ S
 ♠ N | S

♠ A52
♥ 76
♦ J42
♣ KJ532

30

♠ A2
♥ Q52
♦ 10985
♣ Q432

♠ J10964 ♠ KQ53
♥ 106 ♥ 98743
♦ 63 ♠ W | E
♣ A1085 ♣ S
 ♠ N | S

♠ 87
♥ AKJ
♦ AKQ4
♣ KJ76

Board (28) Av: NS=-160

Board (29) Av: NS=-90

Board (30) Av: NS=+240

Board (28)			Board (29)			Board (30)		
N-S	E-W	IMP	N-S	E-W	IMP	N-S	E-W	IMP
8	2	5	8	2	5	4	6	6
6	4	2	3	7	5	10	5	5
5	10	2	10	5	0	1	9	4
10	5	2	1	9	0	7	3	4
2	8	1	2	8	0	2	8	4
7	3	1	6	4	-1	8	2	4
4	6	0	5	10	-2	5	10	-7
3	7	0	4	6	-2	3	7	-7
1	9	-6	9	1	-2	9	1	-7
9	1	-6	7	3	-2	6	4	-7