

**1**

♠ AKQ987  
♥ A87532  
♦  
♣ K

♠ 54  
♥ KQ9  
♦ Q973  
♣ 9876

♠ J1064  
♥ J10632  
♦ K1084  
♣ QJ542

♠ J10632  
♥  
♦ AJ652  
♣ A103

Board (1) Av: NS=+1260

N-S	E-W	Contract	N-S	E-W	IMP
4	7	7S	N 7	1510	6
7	4	7S	N 7	1510	6
2	8	7S	N 7	1510	6
1	10	7S	N 7	1510	6
10	1	7S	N 7	1510	6
9	5	6S	N 7	1010	-6
5	9	6S	N 7	1010	-6
8	2	6S	N 7	1010	-6
3	6	6S	N 7	1010	-6
6	3	6S	N 7	1010	-6

**2**

♠ 108  
♥ Q5  
♦ QJ743  
♣ K1093

♠ J964  
♥ AK104  
♦ 6  
♣ QJ75

♠ Q5  
♥ J97632  
♦ K102  
♣ 62

♠ AK732  
♥ 8  
♦ A985  
♣ A84

Board (2) Av: NS=+40

N-S	E-W	Contract	N-S	E-W	IMP
7	4	4H	E-3	150	3
8	2	4D	S 4	130	3
6	3	3H	W-2	100	2
9	5	3H	E-2	100	2
1	10	3H	E-2	100	2
2	8	3H	E-1	50	0
5	9	2H	E-1	50	0
3	6	5D	S-1	100	-4
10	1	2H	E 2	110	-4
4	7	2H	E 4	170	-5

**3**

♠ J32  
♥ Q987643  
♦ J4  
♣ 7

♠ Q987  
♥ 5  
♦ AKQ6  
♣ A983

♠ K4  
♥ AK  
♦ 10752  
♣ Q10642

♠ A1065  
♥ J102  
♦ 983  
♣ KJ5

Board (3) Av: NS=-560

N-S	E-W	Contract	N-S	E-W	IMP
5	9	4Hx	N-3	500	2
7	4	4Hx	N-3	500	2
6	3	4Hx	N-3	500	2
1	10	4Hx	N-3	500	2
2	8	4Hx	N-3	500	2
9	5	5C	W 5	600	-1
10	1	5C	W 5	600	-1
3	6	5C	W 5	600	-1
4	7	3NT	W 5	660	-3
8	2	3NT	W 5	660	-3

**4**

♠ Q983  
♥ Q109864  
♦ 65  
♣ 2

♠ AK1054  
♥ AJ3  
♦ K3  
♣ K109

♠ 762  
♥  
♦ Q1082  
♣ AQJ543

♠ J  
♥ K752  
♦ AJ974  
♣ 876

Board (4) Av: NS=-630

N-S	E-W	Contract	N-S	E-W	IMP
8	2	4S	E-1	100	12
7	4	4S	E 4	620	0
6	3	4S	E 4	620	0
4	7	4S	E 4	620	0
5	9	4S	E 4	620	0
2	8	4S	E 4	620	0
3	6	4S	E 4	620	0
10	1	4S	E 5	650	-1
1	10	4S	E 5	650	-1
9	5	4S	E 6	680	-2

**5**

♠ 8532  
♥ K1075  
♦ 42  
♣ 1032

♠ K76  
♥ Q93  
♦ J9865  
♣ 87

♠ QJ  
♥ 8642  
♦ Q107  
♣ A965

♠ A1094  
♥ AJ  
♦ AK3  
♣ KQJ4

Board (5) Av: NS=+620

N-S	E-W	Contract	N-S	E-W	IMP
4	7	4S	S 4	620	0
6	3	4S	S 4	620	0
7	4	4S	S 4	620	0
9	5	4S	S 4	620	0
5	9	4S	S 4	620	0
10	1	4S	S 4	620	0
1	10	4S	S 4	620	0
2	8	4S	S 4	620	0
3	6	4S	S 4	620	0
8	2	4S	S 4	620	0

**6**

♠ J8642  
♥  
♦ KQ32  
♣ K962

♠ Q7  
♥ A973  
♦ J85  
♣ QJ43

♠ 1053  
♥ KQJ8542  
♦ A  
♣ A5

♠ AK9  
♥ 106  
♦ 109764  
♣ 1087

Board (6) Av: NS=-60

N-S	E-W	Contract	N-S	E-W	IMP
6	3	4C	E-4	400	10
10	1	6H	W-2	200	6
2	8	5Hx	W-1	200	6
3	6	6H	W-1	100	4
7	4	6H	W-1	100	4
4	7	5H	W-1	100	4
5	9	5H	W-1	100	4
8	2	4H	W 4	620	-11
9	5	4H	W 4	620	-11
1	10	4H	W 5	650	-11

**7**

♠ Q7632  
♥ 862  
♦ 982  
♣ A2

♠ K54  
♥ 4  
♦ KQ5  
♣ K98643

♠ A8  
♥ AQJ3  
♦ A764  
♣ J107

♠ J109  
♥ K10975  
♦ J103  
♣ Q5

Board (7) Av: NS=-270

N-S	E-W	Contract	N-S	E-W	IMP
5	9	6C	E-1	100	9
9	5	3NT	W-1	100	9
4	7	3NT	W-1	100	9
3	6	3NT	W-1	100	9
2	8	3NT	W-1	100	9
10	1	5C	W 5	600	-8
7	4	3NT	W 4	630	-8
1	10	3NT	W 5	660	-9
6	3	3NT	W 5	660	-9
8	2	3NT	W 5	660	-9

**8**

♠ 765  
♥ J1043  
♦ A742  
♣ 107

♠ 83  
♥ Q72  
♦ K1093  
♣ J954

♠ J1094  
♥ AK65  
♦ QJ8  
♣ A3

♠ AKQ2  
♥ 98  
♦ 65  
♣ KQ862

Board (8) Av: NS=-100

N-S	E-W	Contract	N-S	E-W	IMP
5	9	2C	S-1	50	2
3	6	2C	S-1	50	2
1	10	1NT	W 1	90	0
9	5	2S	S-2	100	0
4	7	2S	S-2	100	0
10	1	1NT	W 2	120	-1
8	2	1NT	W 2	120	-1
6	3	1NT	W 2	120	-1
2	8	1NT	W 2	120	-1
7	4	1NT	W 3	150	-2

**9**

♠ 6  
♥ AQ10842  
♦ J93  
♣ 1052

♠ AKQ97543  
♥ 63  
♦ 104  
♣ 6

♠ J108  
♥ KJ  
♦ AQ62  
♣ AK73

♠ 2  
♥ 975  
♦ K875  
♣ QJ984

Board (9) Av: NS=-950

N-S	E-W	Contract	N-S	E-W	IMP
5	9	5S	E 5	650	7
10	1	5S	E 5	650	7
4	7	5S	E 5	650	7
3	6	4S	E 5	650	7
2	8	4S	E 5	650	7
6	3	5S	E 6	680	7
9	5	6NT	W 6	1440	-10
7	4	6NT	W 6	1440	-10
8	2	6NT	W 6	1440	-10
1	10	6NT	W 6	1440	-10

兵庫県知事杯 OPEN TEAMS Session 1 Flight A 2014年10月11日(土)

10

♠ Q  
♥ Q73  
♦ AQ1098  
♣ K1074

♠ AJ8763  
♥ J95  
♦ 43  
♣ Q5

N  
W — E  
S

♠ 954  
♥ A1062  
♦ 65  
♣ AJ98

♠ K102  
♥ K84  
♦ KJ72  
♣ 632

Board (10) Av: NS=-170

N-S	E-W	Contract	N-S	E-W	IMP
8	2	4D S-1	100		2
9	5	4D N-1	100		2
1	10	2S W 2	110		2
5	9	3S W 3	140		1
3	6	2S W 4	170		0
10	1	4D S-2	200		-1
2	8	4D N-2	200		-1
6	3	3NT S-2	200		-1
7	4	3NT S-2	200		-1
4	7	5D N-3	300		-4

11

♠ AKQJ5  
♥ 4  
♦ 1096  
♣ AQ105

♠ 84  
♥ KJ62  
♦ AJ4  
♣ KJ93

N  
W — E  
S

♠ 10963  
♥ A9753  
♦ Q  
♣ 876

♠ 72  
♥ Q108  
♦ K87532  
♣ 42

Board (11) Av: NS=+20

N-S	E-W	Contract	N-S	E-W	IMP
7	4	3S N 3	140		3
5	9	3D S 3	110		3
1	10	2S N 2	110		3
9	5	3H W-1	50		1
2	8	3H W-1	50		1
8	2	3H W-1	50		1
3	6	5D S-1	50		-2
4	7	2S N-1	50		-2
6	3	2H W 2	110		-4
10	1	2H W 2	110		-4

12

♠ K76  
♥ J10986  
♦ 62  
♣ K104

♠ AQ95  
♥ Q32  
♦ Q94  
♣ 832

N  
W — E  
S

♠ J842  
♥ AK54  
♦ K875  
♣ 9

♠ 103  
♥ 7  
♦ AJ103  
♣ AQJ765

Board (12) Av: NS=+30

N-S	E-W	Contract	N-S	E-W	IMP
3	6	3H E-3	150		3
5	9	3C S 3	110		2
8	2	4S W-2	100		2
7	4	4D E-2	100		2
10	1	4D E-2	100		2
9	5	3S W-1	50		1
4	7	3H E-1	50		1
2	8	4C S-1	100		-4
1	10	3S W 3	140		-5
6	3	5Cx S-2	500		-11

13

♠ A107  
♥ 9875  
♦ J83  
♣ 954

♠ KQJ543  
♥ 2  
♦ 74  
♣ AK87

N  
W — E  
S

♠ 862  
♥ AQ6  
♦ AKQ6  
♣ Q102

♠ 9  
♥ KJ1043  
♦ 10952  
♣ J63

Board (13) Av: NS=-1060

N-S	E-W	Contract	N-S	E-W	IMP
5	9	4S W 6	680		9
7	4	4S E 6	680		9
6	3	4S E 6	680		9
8	2	4S E 6	680		9
3	6	4S E 6	680		9
9	5	6S E 6	1430		-9
4	7	6S E 6	1430		-9
10	1	6S E 6	1430		-9
1	10	6S E 6	1430		-9
2	8	6NT E 6	1440		-9

14

♠ A962  
♥ Q10  
♦ KQJ97  
♣ J8

♠ 8  
♥ 8652  
♦ 106432  
♣ A92

N  
W — E  
S

♠ KQ75  
♥ K743  
♦ 5  
♣ 10654

♠ J1043  
♥ AJ9  
♦ A8  
♣ KQ73

Board (14) Av: NS=+10

N-S	E-W	Contract	N-S	E-W	IMP
10	1	3NT S 4	430		9
3	6	4S S 4	420		9
4	7	4S S-1	50		-2
7	4	4S S-1	50		-2
5	9	4S S-1	50		-2
2	8	4S S-1	50		-2
9	5	4S S-1	50		-2
8	2	4S S-1	50		-2
6	3	4S N-1	50		-2
1	10	4S N-2	100		-3

15

♠ K875  
♥ Q1042  
♦ 7  
♣ 10973

♠ Q32  
♥ KJ653  
♦ J104  
♣ QJ

N  
W — E  
S

♠ A964  
♥ 7  
♦ AK953  
♣ 652

♠ J10  
♥ A98  
♦ Q862  
♣ AK84

Board (15) Av: NS=+60

N-S	E-W	Contract	N-S	E-W	IMP
2	8	1NT S 2	120		2
3	6	1NT S 2	120		2
1	10	1NT S 2	120		2
8	2	3D W-2	100		1
4	7	2C S 2	90		1
9	5	3D E-1	50		0
5	9	2D E-1	50		0
10	1	2D E-1	50		0
7	4	2D E 2	90		-4
6	3	1NTxS-1	200		-6

16

♠ AQ8  
♥ J53  
♦ 83  
♣ J9743

♠ KJ763  
♥ Q9  
♦ Q106  
♣ K65

N  
W — E  
S

♠ 1094  
♥ 106  
♦ A974  
♣ Q1082

♠ 52  
♥ AK8742  
♦ KJ52  
♣ A

Board (16) Av: NS=+440

N-S	E-W	Contract	N-S	E-W	IMP
10	1	4H S 6	480		1
6	3	4H S 5	450		0
4	7	4H S 5	450		0
7	4	4H S 5	450		0
9	5	4H S 5	450		0
2	8	4H S 5	450		0
3	6	4H S 5	450		0
8	2	4H S 4	420		-1
1	10	3NT N 3	400		-1
5	9	3NT N 3	400		-1

17

♠ 1065  
♥ Q764  
♦ 4  
♣ Q10964

♠ A974  
♥ KJ9  
♦ J976  
♣ A7

N  
W — E  
S

♠ QJ32  
♥ A852  
♦ AQ3  
♣ 52

♠ K8  
♥ 103  
♦ K10852  
♣ KJ83

Board (17) Av: NS=-300

N-S	E-W	Contract	N-S	E-W	IMP
4	7	4S W-1	50		8
10	1	4S W-1	50		8
5	9	4S W-1	50		8
9	5	4S W 4	420		-3
7	4	4S W 4	420		-3
6	3	4S W 4	420		-3
2	8	4S W 4	420		-3
1	10	4S W 4	420		-3
3	6	4S W 4	420		-3
8	2	4S W 5	450		-4

18

♠ K742  
♥ 973  
♦ AJ98  
♣ 76

♠ QJ93  
♥ 65  
♦ KQ643  
♣ 104

N  
W — E  
S

♠ 10865  
♥ K42  
♦ 752  
♣ KJ3

♠ A  
♥ AQJ108  
♦ 10  
♣ AQ9852

Board (18) Av: NS=+680

N-S	E-W	Contract	N-S	E-W	IMP
7	4	6H S 7	1460		13
3	6	4H S 7	710		1
2	8	4H S 7	710		1
10	1	4H S 7	710		1
6	3	4H S 6	680		0
5	9	4H S 6	680		0
4	7	3NT N 5	660		-1
9	5	4H S 5	650		-1
1	10	3NT N 3	600		-2
8	2	6C S-1	100		-13

19

♠ AQ654  
♥ 53  
♦ A652  
♣ A4

♠ 10  
♥ AKQ42  
♦ QJ87  
♣ 873

N  
W — E  
S

♠ K972  
♥ J10  
♦ 10943  
♣ J105

♠ J83  
♥ 9876  
♦ K  
♣ KQ962

Board (19) Av: NS=+70

N-S	E-W	Contract	N-S	E-W	IMP
8	6	2S	N 3	140	2
4	10	2S	N 3	140	2
6	8	2S	N 3	140	2
1	7	2S	N 3	140	2
3	5	2S	N 2	110	1
5	3	2S	N 2	110	1
7	1	2S	N 2	110	1
2	9	4S	N-1	50	-3
9	2	4S	N-3	150	-6
10	4	4Sx	N-2	300	-9

20

♠ Q1053  
♥ J6  
♦ QJ108754  
♣

♠ J6  
♥ K1053  
♦ A632  
♣ K64

N  
W — E  
S

♠ K94  
♥ AQ  
♦ K9  
♣ Q98752

♠ A872  
♥ 98742  
♦  
♣ AJ103

Board (20) Av: NS=+50

N-S	E-W	Contract	N-S	E-W	IMP
4	10	3NT	W-2	200	4
3	5	3NT	W-2	200	4
2	9	3NT	E-2	200	4
6	8	3S	S 4	170	3
5	3	3NT	E-1	100	2
9	2	3NT	E-1	100	2
8	6	3D	N-1	100	-4
7	1	3C	E 3	110	-4
10	4	3S	N-2	200	-6
1	7	3D	N-2	200	-6

21

♠ 96  
♥ K2  
♦ Q1095  
♣ KQJ43

♠ 8532  
♥ 5  
♦ A876432  
♣ A

N  
W — E  
S

♠ K74  
♥ AQ109743  
♦ J  
♣ 82

♠ AQJ10  
♥ J86  
♦ K  
♣ 109765

Board (21) Av: NS=+390

N-S	E-W	Contract	N-S	E-W	IMP
2	9	3NT	N 5	660	7
5	3	3NT	N 5	660	7
8	6	3NT	N 5	660	7
6	8	3NT	N 5	660	7
3	5	3NT	N 4	630	6
10	4	4Hx	E-2	300	-3
7	1	4H	E-2	100	-7
1	7	3H	E-1	50	-8
4	10	3H	E-1	50	-8
9	2	2H	E 2	110	-11

22

♠ J10875  
♥ 3  
♦ 1042  
♣ J975

♠ Q6  
♥ KQ9842  
♦ AK  
♣ AQ10

N  
W — E  
S

♠ K432  
♥ A107  
♦ J983  
♣ K8

♠ A9  
♥ J65  
♦ Q765  
♣ 6432

Board (22) Av: NS=-1240

N-S	E-W	Contract	N-S	E-W	IMP
4	10	4H	W 6	680	11
10	4	4H	W 6	680	11
8	6	4H	W 6	680	11
6	8	6H	W 6	1430	-5
1	7	6H	W 6	1430	-5
5	3	6H	W 6	1430	-5
7	1	6H	W 6	1430	-5
9	2	6H	W 6	1430	-5
3	5	6H	W 6	1430	-5
2	9	6H	W 7	1460	-6

23

♠ J82  
♥ QJ8  
♦ 83  
♣ 108764

♠ K107  
♥ 6542  
♦ A62  
♣ AKJ

N  
W — E  
S

♠ AQ6  
♥ K109  
♦ J1095  
♣ Q53

♠ 9543  
♥ A73  
♦ KQ74  
♣ 92

Board (23) Av: NS=-620

N-S	E-W	Contract	N-S	E-W	IMP
9	2	3NT	W 3	600	1
4	10	3NT	E 3	600	1
8	6	3NT	E 3	600	1
6	8	3NT	W 4	630	0
10	4	3NT	W 4	630	0
1	7	3NT	W 4	630	0
2	9	3NT	W 4	630	0
7	1	3NT	W 4	630	0
5	3	3NT	W 4	630	0
3	5	3NT	W 4	630	0

24

♠ A96  
♥ A9  
♦ KJ5  
♣ QJ972

♠ Q875  
♥ QJ762  
♦ 2  
♣ A86

N  
W — E  
S

♠ K2  
♥ 108  
♦ Q1098643  
♣ 105

♠ J1043  
♥ K543  
♦ A7  
♣ K43

Board (24) Av: NS=+440

N-S	E-W	Contract	N-S	E-W	IMP
6	8	3NT	N 5	460	1
4	10	3NT	N 5	460	1
2	9	3NT	N 5	460	1
8	6	3NT	N 5	460	1
1	7	3NT	N 4	430	0
10	4	3NT	N 4	430	0
9	2	3NT	N 4	430	0
7	1	3NT	N 4	430	0
5	3	3NT	N 4	430	0
3	5	3NT	N 4	430	0

25

♠ 743  
♥ 765  
♦ QJ94  
♣ Q52

♠ AKJ5  
♥ 104  
♦ 8765  
♣ J97

N  
W — E  
S

♠ 1098  
♥ J83  
♦ AK  
♣ K10643

♠ Q62  
♥ AKQ92  
♦ 1032  
♣ A8

Board (25) Av: NS=0

N-S	E-W	Contract	N-S	E-W	IMP
8	6	2H	S 3	140	4
6	8	2H	S 3	140	4
3	5	2H	S 3	140	4
1	7	2H	S-1	50	-2
7	1	2H	S-1	50	-2
9	2	2H	S-1	50	-2
2	9	1NT	S-1	50	-2
10	4	1NT	S-1	50	-2
5	3	1NT	S-1	50	-2
4	10	3C	E 4	130	-4

26

♠ 762  
♥ K643  
♦ 42  
♣ 10983

♠ A  
♥ A97  
♦ A10653  
♣ KQ76

N  
W — E  
S

♠ 9843  
♥ Q108  
♦ QJ98  
♣ 54

♠ KQJ105  
♥ J52  
♦ K7  
♣ AJ2

Board (26) Av: NS=-200

N-S	E-W	Contract	N-S	E-W	IMP
6	8	2S	S 3	140	8
9	2	1NT	S-1	100	3
2	9	1NT	S-1	100	3
8	6	3D	E 4	130	2
7	1	3D	E 4	130	2
1	7	4D	E 5	150	2
4	10	2D	W 5	150	2
5	3	1NTxS	S-1	200	0
3	5	5D	E 5	600	-9
10	4	5D	E 5	600	-9

27

♠ Q  
♥ 10963  
♦ AK1086  
♣ Q108

♠ J843  
♥ KQJ54  
♦ J5  
♣ AK

N  
W — E  
S

♠ A10952  
♥ A2  
♦ Q42  
♣ J43

♠ K76  
♥ 87  
♦ 973  
♣ 97652

Board (27) Av: NS=-420

N-S	E-W	Contract	N-S	E-W	IMP
3	5	4S	W 4	420	0
10	4	4S	E 4	420	0
4	10	4S	E 4	420	0
8	6	4S	E 4	420	0
6	8	4S	E 4	420	0
7	1	4S	E 4	420	0
2	9	4S	E 4	420	0
9	2	4S	E 4	420	0
1	7	4S	E 4	420	0
5	3	4S	W 5	450	-1

28

♠ J2  
♥ KJ963  
♦ A87543  
♣ A87543

♠ AQ8 ♠ K954  
♥ KQ62 ♥ J1098743  
♦ A852 ♠ 7  
♣ 62 ♣ 9

♠ 10763  
♥ A5  
♦ Q104  
♣ KQJ10

Board (28) Av: NS=-450

N-S	E-W	Contract	N-S	E-W	IMP
2	9	6H W-1	50		11
10	4	5H W 5	450		0
8	6	5H W 5	450		0
1	7	5H W 5	450		0
7	1	5H E 5	450		0
3	5	4H W 5	450		0
6	8	4H W 5	450		0
9	2	4H W 5	450		0
4	10	4H W 5	450		0
5	3	5HxxE 5	1000		-11

29

♠ K96  
♥ 876  
♦ AJ6  
♣ KQ43

♠ QJ103 ♠ 752  
♥ AJ103 ♥ Q94  
♦ 3 ♦ Q10987  
♣ A985 ♣ 72

♠ A84  
♥ K52  
♦ K542  
♣ J106

Board (29) Av: NS=+30

N-S	E-W	Contract	N-S	E-W	IMP
4	10	2NT N 3	150		3
8	6	2NT S 2	120		3
1	7	1NT S 2	120		3
7	1	1NT S 2	120		3
6	8	2H W-1	100		2
10	4	1NT S 1	90		2
2	9	3NT S-1		100	-4
5	3	3NT N-1		100	-4
3	5	2NT S-1		100	-4
9	2	2NT S-1		100	-4

30

♠ A5  
♥ A1085  
♦ AKJ4  
♣ K42

♠ KQ96 ♠ 1073  
♥ 42 ♥ 973  
♦ 10973 ♦ Q652  
♣ Q53 ♣ J76

♠ J842  
♥ KQJ6  
♦ 8  
♣ A1098

Board (30) Av: NS=+470

N-S	E-W	Contract	N-S	E-W	IMP
2	9	6H N 6	980		11
4	10	6H N 6	980		11
8	6	6H N 6	980		11
6	8	6H N 6	980		11
1	7	4H N 6	480		0
9	2	4H S 5	450		-1
3	5	6H N-1		50	-11
10	4	6H N-1		50	-11
5	3	6H N-1		50	-11
7	1	6H N-2		100	-11

31

♠ KQ752  
♥ 98  
♦ 1096  
♣ Q72

♠ AJ93 ♠ 84  
♥ AK102 ♥ J7654  
♦ 8 ♦ J753  
♣ J643 ♣ AK

♠ 106  
♥ Q3  
♦ AKQ42  
♣ 10985

Board (31) Av: NS=-310

N-S	E-W	Contract	N-S	E-W	IMP
4	10	2H E 4	170		4
3	5	2H E 4	170		4
6	8	3H W 5	200		3
9	2	3D S-2	200		3
5	3	2H E 5	200		3
10	4	4H E 4	420		-3
8	6	4H E 4	420		-3
1	7	4H E 5	450		-4
7	1	4H E 5	450		-4
2	9	4H E 5	450		-4

32

♠ K108  
♥ AQJ4  
♦ 8  
♣ AK983

♠ 954 ♠ AQJ2  
♥ 975 ♥ 1063  
♦ KQJ1075 ♦ A  
♣ 5 ♣ QJ642

♠ 763  
♥ K82  
♦ 96432  
♣ 107

Board (32) Av: NS=-40

N-S	E-W	Contract	N-S	E-W	IMP
4	10	3NT E-4	400		10
8	6	2NT E-3	300		8
1	7	1C N 1	70		3
5	3	3C N-2		100	-2
6	8	2C N-2		100	-2
9	2	2S E 2	110		-2
10	4	2D E 3	110		-2
2	9	4H S-3		150	-3
7	1	4H S-3		150	-3
3	5	2Dx W 3		380	-8

33

♠ 96  
♥ K109  
♦ 853  
♣ 108652

♠ KQ2 ♠ 84  
♥ A54 ♥ QJ8  
♦ KJ102 ♦ Q9764  
♣ AJ9 ♣ Q43

♠ AJ10753  
♥ 7632  
♦ A  
♣ K7

Board (33) Av: NS=-330

N-S	E-W	Contract	N-S	E-W	IMP
2	9	2H S-1		50	7
5	3	1NT W 3		150	5
8	6	1NT W 4		180	4
7	1	2H S-4		200	4
6	8	3NT W 3		400	-2
10	4	3NT W 4		430	-3
1	7	3NT W 4		430	-3
9	2	3NT W 4		430	-3
3	5	3NT W 4		430	-3
4	10	3NT W 4		430	-3

34

♠ AK7  
♥ AQ9653  
♦ Q984  
♣ Q984

♠ AQ87 ♠ KJ963  
♥ QJ9532 ♥ 86  
♦ 8 ♦ K42  
♣ J5 ♣ A72

♠ 10542  
♥ 104  
♦ J107  
♣ K1063

Board (34) Av: NS=+110

N-S	E-W	Contract	N-S	E-W	IMP
2	9	5Dx N 5	750		12
7	1	5Dx N 5	750		12
4	10	5Dx N 5	750		12
10	4	4S E-2	100		0
3	5	4S E-1	50		-2
5	3	4S E-1	50		-2
6	8	4S E-1	50		-2
9	2	4S E 4		420	-11
8	6	4S E 4		420	-11
1	7	4Sx E 4		590	-12

35

♠ 75  
♥ A6  
♦ J10973  
♣ QJ62

♠ 10643 ♠ QJ98  
♥ KJ93 ♥ Q1074  
♦ Q65 ♦ 42  
♣ 73 ♣ A85

♠ AK2  
♥ 852  
♦ AK8  
♣ K1094

Board (35) Av: NS=+160

N-S	E-W	Contract	N-S	E-W	IMP
2	9	3NT S 3	400		6
5	3	3NT S 3	400		6
3	5	3NT S 3	400		6
6	8	3NT S 3	400		6
10	4	2D S 4	130		-1
1	7	1NT S 2	120		-1
8	6	3NT S-1		50	-5
9	2	3NT S-1		50	-5
4	10	3NT S-1		50	-5
7	1	3NT N-1		50	-5

36

♠ KQ  
♥ J109832  
♦ J  
♣ Q985

♠ J843 ♠ 102  
♥ 4 ♥ K5  
♦ A32 ♦ KQ98765  
♣ J10743 ♣ A2

♠ A9765  
♥ AQ76  
♦ 104  
♣ K6

Board (36) Av: NS=+610

N-S	E-W	Contract	N-S	E-W	IMP
8	6	4H N 5	650		1
5	3	4H N 5	650		1
10	4	4H N 5	650		1
9	2	4H N 5	650		1
1	7	4H N 5	650		1
7	1	4H N 5	650		1
2	9	4H N 5	650		1
6	8	5Dx E-2	500		-3
4	10	5Dx E-2	500		-3
3	5	5D E-2	200		-9

1

♠K8642  
♥A7643  
♦QJ  
♣9

♠J1053  
♥K  
♦A108765  
♣AQ

♠97  
♥J109  
♦9  
♣KJ86432

♠AQ  
♥Q852  
♦K432  
♣1075

W N E S

Board (1) Av: NS=+120

N-S	E-W	Contract	N-S	E-W	IMP
3	7	4H N 4	420		7
1	9	3H S 4	170		2
6	4	3H N 4	170		2
8	10	2H N 4	170		2
4	6	3H N 3	140		1
5	2	3H N 3	140		1
10	8	3H N 3	140		1
9	1	4D W-2	100		-1
7	3	4H N-1		50	-5
2	5	4C E 4		130	-6

2

♠AQ43  
♥J963  
♦8  
♣Q752

♠K108  
♥KQ85  
♦Q74  
♣K63

♠9652  
♥102  
♦K932  
♣A84

♠J7  
♥A74  
♦AJ1065  
♣J109

W N E S

Board (2) Av: NS=+60

N-S	E-W	Contract	N-S	E-W	IMP
8	10	1S E-2	100		1
10	8	1S E-2	100		1
1	9	1NT W-2	100		1
6	4	2C N 2	90		1
3	7	1NT S 1	90		1
4	6	1NT S 1	90		1
9	1	1S E-1	50		0
7	3	1NT W-1		50	0
5	2	1NT W 1		90	-4
2	5	1NT W 1		90	-4

3

♠85  
♥J642  
♦874  
♣KQ54

♠A1092  
♥K95  
♦Q  
♣109863

♠QJ76  
♥A8  
♦AK652  
♣A2

♠K43  
♥Q1073  
♦J1093  
♣J7

W N E S

Board (3) Av: NS=-680

N-S	E-W	Contract	N-S	E-W	IMP
4	6	4S W 5	650		1
1	9	4S W 5	650		1
8	10	4S W 6	680		0
6	4	4S W 6	680		0
10	8	4S W 6	680		0
7	3	4S W 6	680		0
2	5	4S W 6	680		0
9	1	4S W 6	680		0
3	7	4S W 6	680		0
5	2	4S W 6	680		0

4

♠AJ8  
♥J10  
♦A10965  
♣AKJ

♠Q94  
♥6  
♦J32  
♣Q96542

♠10652  
♥7532  
♦87  
♣1083

♠K73  
♥AKQ984  
♦KQ4  
♣7

W N E S

Board (4) Av: NS=+2030

N-S	E-W	Contract	N-S	E-W	IMP
7	3	7NT N 7	2220		5
3	7	7NT N 7	2220		5
8	10	7NT N 7	2220		5
6	4	7NT N 7	2220		5
1	9	7NT N 7	2220		5
9	1	7NT N 7	2220		5
5	2	7H N 7	2210		5
10	8	6NT N 7	1470		-11
2	5	6NT N 7	1470		-11
4	6	6NT N 7	1470		-11

5

♠5  
♥KQ98  
♦Q87  
♣KQ965

♠102  
♥J1065432  
♦10932  
♣

♠QJ643  
♥7  
♦64  
♣AJ732

♠AK987  
♥A  
♦AKJ5  
♣1084

W N E S

Board (5) Av: NS=+190

N-S	E-W	Contract	N-S	E-W	IMP
5	2	4NT N 5	660		10
6	4	3NT S 5	660		10
8	10	3NT S 5	660		10
10	8	3NT N 5	660		10
4	6	3D S 4	130		-2
1	9	6NT S-1		100	-7
3	7	6D N-1		100	-7
9	1	6NT N-2		200	-9
7	3	6C N-2		200	-9
2	5	6C N-2		200	-9

6

♠AK9753  
♥J5  
♦K8  
♣Q64

♠J4  
♥K10732  
♦A10  
♣J1032

♠Q862  
♥AQ986  
♦75  
♣A5

♠10  
♥4  
♦QJ96432  
♣K987

W N E S

Board (6) Av: NS=-460

N-S	E-W	Contract	N-S	E-W	IMP
1	9	5H E-1	100		11
4	6	4H E-1	100		11
5	2	4D S-1		50	9
8	10	4H E 4		620	-4
6	4	4H E 4		620	-4
10	8	4H E 4		620	-4
2	5	4H E 4		620	-4
9	1	4H E 4		620	-4
7	3	4H E 4		620	-4
3	7	4H E 4		620	-4

7

♠A754  
♥854  
♦KJ9  
♣AJ7

♠92  
♥J103  
♦Q643  
♣Q962

♠KJ863  
♥Q2  
♦A105  
♣K83

♠Q10  
♥AK976  
♦872  
♣1054

W N E S

Board (7) Av: NS=+80

N-S	E-W	Contract	N-S	E-W	IMP
1	9	1NT N 3	150		2
8	10	1NT N 2	120		1
4	6	1NT N 2	120		1
6	4	1NT N 2	120		1
5	2	1NT N 2	120		1
9	1	1NT N 1	90		0
2	5	1NT N 1	90		0
7	3	1NT N 1	90		0
3	7	3H S-1		100	-5
10	8	2H S-1		100	-5

8

♠A96  
♥43  
♦KQ6  
♣K10975

♠K74  
♥10  
♦A7542  
♣AQ32

♠J83  
♥AJ8  
♦J10983  
♣J8

♠Q1052  
♥KQ97652  
♦  
♣64

W N E S

Board (8) Av: NS=+150

N-S	E-W	Contract	N-S	E-W	IMP
3	7	5Dx W-3	500		8
6	4	4H S 4	420		7
4	6	4Dx W-2	300		4
2	5	3NTxE-2	300		4
1	9	2H S 4	170		1
9	1	3NT E-2	100		-2
7	3	4D W-1		50	-3
8	10	4H S-1		50	-5
5	2	2D W 2		90	-6
10	8	2D W 3		110	-6

9

♠KQ10  
♥KJ53  
♦76  
♣AKJ10

♠J7653  
♥10974  
♦A54  
♣5

♠942  
♥8  
♦KQ1093  
♣8643

♠A8  
♥AQ62  
♦J82  
♣Q972

W N E S

Board (9) Av: NS=+330

N-S	E-W	Contract	N-S	E-W	IMP
6	4	4H S 5	450		3
1	9	4H S 5	450		3
7	3	4H N 5	450		3
10	8	4H N 5	450		3
3	7	4H N 5	450		3
9	1	4H N 5	450		3
5	2	4H N 5	450		3
8	10	6H S-1		50	-9
2	5	6H S-1		50	-9
4	6	6H N-1		50	-9

10

♠ QJ86  
♥ J953  
♦ J64  
♣ J7

♠ 972  
♥ Q  
♦ AKQ8  
♣ Q9642

♠ AK1053  
♥  
♦ 9532  
♣ K1053

W N E S

Board (10) Av: NS=-650

N-S	E-W	Contract	N-S	E-W	IMP
4	6	4H	W 5	650	0
7	3	4H	W 5	650	0
6	4	4H	W 5	650	0
10	8	4H	W 5	650	0
8	10	4H	W 5	650	0
9	1	4H	W 5	650	0
1	9	4H	W 5	650	0
2	5	4H	W 5	650	0
3	7	4H	W 5	650	0
5	2	4H	W 5	650	0

11

♠ J952  
♥ Q32  
♦ KQ98  
♣ K8

♠ AQ  
♥ AK97  
♦ 1076  
♣ AQ62

♠ K863  
♥ 104  
♦ A432  
♣ 1073

♠ 1074  
♥ J865  
♦ J5  
♣ J954

W N E S

Board (11) Av: NS=-110

N-S	E-W	Contract	N-S	E-W	IMP
2	5	3NT	W-2	100	5
6	4	3NT	W-2	100	5
3	7	3NT	W-2	100	5
7	3	3NT	W-1	50	4
8	10	3NT	W-1	50	4
1	9	3NT	W-1	50	4
5	2	3NT	W 3	400	-7
4	6	3NT	W 3	400	-7
10	8	3NT	W 4	430	-8
9	1	3NT	W 4	430	-8

12

♠ J10  
♥ 9642  
♦ J2  
♣ AJ984

♠ 972  
♥ J5  
♦ AQ986  
♣ 762

♠ K43  
♥ AK3  
♦ 107543  
♣ 53

♠ AQ865  
♥ Q1087  
♦ K  
♣ KQ10

W N E S

Board (12) Av: NS=+150

N-S	E-W	Contract	N-S	E-W	IMP
6	4	4H	N 5	650	11
2	5	5Dx	E-2	300	4
9	1	3H	N 4	170	1
8	10	3H	S 3	140	0
1	9	3H	S 3	140	0
4	6	2H	S 3	140	0
5	2	2H	S 3	140	0
3	7	2H	S 3	140	0
7	3	3D	E-1	50	-3
10	8	3H	S-1	100	-6

13

♠ 432  
♥ KQJ864  
♦ Q108  
♣ 6

♠ Q10  
♥ 53  
♦ KJ542  
♣ 10954

♠ A85  
♥ 107  
♦ A976  
♣ KQJ2

♠ KJ976  
♥ A92  
♦ 3  
♣ A873

W N E S

Board (13) Av: NS=+470

N-S	E-W	Contract	N-S	E-W	IMP
3	7	4H	S 5	650	5
4	6	4H	N 4	620	4
6	4	4H	N 4	620	4
10	8	4H	N 4	620	4
1	9	4H	N 4	620	4
5	2	4H	N 4	620	4
2	5	4H	N 4	620	4
7	3	3H	N 4	170	-7
9	1	4H	N-1	100	-11
8	10	4H	N-1	100	-11

14

♠ K86  
♥ KJ95  
♦ A102  
♣ 853

♠ QJ43  
♥ 743  
♦ J8543  
♣ 9

♠ 2  
♥ AQ1062  
♦ K976  
♣ AJ10

♠ A10975  
♥ 8  
♦ Q  
♣ KQ7642

W N E S

Board (14) Av: NS=+150

N-S	E-W	Contract	N-S	E-W	IMP
6	4	4S	N 4	420	7
10	8	4S	N 4	420	7
8	10	4Hx	E-2	300	4
9	1	3S	N 4	170	1
2	5	3S	N 4	170	1
4	6	3S	N 3	140	0
3	7	3S	N 3	140	0
1	9	4S	N-1	50	-5
7	3	5Cx	S-1	100	-6
5	2	4S	N-4	200	-8

15

♠ 754  
♥ 10  
♦ A76432  
♣ AQ2

♠ KJ96  
♥ K2  
♦ 9  
♣ J97543

♠ A102  
♥ J8643  
♦ KQ105  
♣ 10

♠ Q83  
♥ AQ975  
♦ J8  
♣ K86

W N E S

Board (15) Av: NS=-110

N-S	E-W	Contract	N-S	E-W	IMP
3	7	1NT	N 2	120	6
6	4	3C	W-2	100	5
10	8	2NT	N-1	100	0
1	9	2D	N-1	100	0
2	5	2D	N-1	100	0
4	6	2D	N-1	100	0
8	10	3D	N-2	200	-3
5	2	3D	N-2	200	-3
9	1	3D	N-2	200	-3
7	3	2D	N-2	200	-3

16

♠ 1098543  
♥ K  
♦ AJ  
♣ A1097

♠ Q7  
♥ J98653  
♦ 8532  
♣ 8

♠ AK2  
♥ Q104  
♦ Q94  
♣ KJ42

♠ J6  
♥ A72  
♦ K1076  
♣ Q653

W N E S

Board (16) Av: NS=+60

N-S	E-W	Contract	N-S	E-W	IMP
4	6	2S	N 4	170	3
1	9	2S	N 4	170	3
2	5	3S	N 3	140	2
6	4	3H	W-1	100	1
8	10	3H	E-1	100	1
3	7	2H	E-1	100	1
9	1	4S	N-1	50	-3
7	3	3S	N-1	50	-3
5	2	2NT	S-1	50	-3
10	8	2H	E 2	110	-5

17

♠ K98732  
♥ A105  
♦ Q  
♣ K103

♠ Q65  
♥ 842  
♦ K654  
♣ Q98

♠ AJ  
♥ J763  
♦ AJ97  
♣ A54

♠ 104  
♥ KQ9  
♦ 10832  
♣ J762

W N E S

Board (17) Av: NS=+70

N-S	E-W	Contract	N-S	E-W	IMP
2	5	2S	N 2	110	1
3	7	2S	N 2	110	1
7	3	3D	W-2	100	1
1	9	2D	W-2	100	1
4	6	3D	W-1	50	-1
8	10	2D	W-1	50	-1
10	8	2D	W-1	50	-1
5	2	2D	W-1	50	-1
6	4	1NT	W-1	50	-1
9	1	2D	W 2	90	-4

18

♠ 10  
♥ K7632  
♦ K83  
♣ J732

♠ K832  
♥ A105  
♦ A5  
♣ AK105

♠ 765  
♥ QJ98  
♦ QJ4  
♣ Q64

♠ AQJ94  
♥ 4  
♦ 109762  
♣ 98

W N E S

Board (18) Av: NS=-170

N-S	E-W	Contract	N-S	E-W	IMP
6	4	2Dx	S 2	180	8
3	7	4H	E-2	100	7
5	2	4H	E-1	50	6
7	3	3NT	W-1	50	6
1	9	2NT	E 3	150	1
9	1	2Dx	N-1	200	-1
8	10	3NT	W 3	400	-6
10	8	3NT	W 3	400	-6
4	6	3NT	W 3	400	-6
2	5	3NT	W 3	400	-6

兵庫県知事杯 OPEN TEAMS Session 3 Flight A 2014年10月12日(日)

**1**

♠AQ  
♥AQ842  
♦84  
♣AJ96

♠9542  
♥K953  
♦62  
♣Q72

♠KJ63  
♥106  
♦QJ95  
♣854

♠1087  
♥J7  
♦AK1073  
♣K103

**2**

♠Q10986  
♥A975  
♦A5  
♣85

♠J  
♥KQJ63  
♦J983  
♣Q94

♠A72  
♥842  
♦1064  
♣A1062

♠K543  
♥10  
♦KQ72  
♣KJ73

**3**

♠QJ986  
♥A85  
♦9542  
♣6

♠543  
♥Q92  
♦AKJ8  
♣1042

♠10  
♥10743  
♦1063  
♣KQJ83

♠AK72  
♥KJ6  
♦Q7  
♣A975

Board (1) Av: NS=+410

N-S	E-W	Contract	N-S	E-W	IMP
6	2	3NT N 6	490		2
2	6	3NT S 4	430		1
5	4	3NT S 4	430		1
8	1	3NT S 3	400		0
9	7	3NT S 3	400		0
7	9	3NT S 3	400		0
10	3	3NT N 3	400		0
3	10	3NT N 3	400		0
1	8	3NT N 3	400		0
4	5	3NT S-2	100		-11

Board (2) Av: NS=+630

N-S	E-W	Contract	N-S	E-W	IMP
1	8	4S N 5	650		1
8	1	4S N 5	650		1
7	9	4S N 5	650		1
6	2	4S N 4	620		0
2	6	4S N 4	620		0
3	10	4S N 4	620		0
4	5	4S N 4	620		0
5	4	4S N 4	620		0
9	7	4S N 4	620		0
10	3	4S N-1	100		-12

Board (3) Av: NS=+400

N-S	E-W	Contract	N-S	E-W	IMP
7	9	4S S 5	450		2
8	1	4S S 5	450		2
10	3	4S S 5	450		2
6	2	4S S 5	450		2
3	10	4S S 4	420		1
9	7	4S S 4	420		1
5	4	4S S 4	420		1
2	6	4S S 4	420		1
4	5	2S S 4	170		-6
1	8	2S S 3	140		-6

**4**

♠J974  
♥A752  
♦J85  
♣J10

♠KQ102  
♥  
♦A9432  
♣K962

♠A3  
♥109864  
♦K6  
♣8754

♠865  
♥KQJ3  
♦Q107  
♣AQ3

**5**

♠9653  
♥72  
♦AJ2  
♣QJ75

♠A7  
♥J  
♦1087654  
♣A943

♠108  
♥KQ109865  
♦KQ3  
♣6

♠KQJ42  
♥A43  
♦9  
♣K1082

**6**

♠872  
♥A8  
♦Q952  
♣QJ86

♠J64  
♥KQ3  
♦AKJ874  
♣10

♠AK3  
♥J9652  
♦10  
♣A932

♠Q1095  
♥1074  
♦63  
♣K754

Board (4) Av: NS=-100

N-S	E-W	Contract	N-S	E-W	IMP
7	9	2H E-2	200		7
3	10	1NT E 1	90		0
8	1	1NT E 1	90		0
2	6	1NT E 1	90		0
5	4	1NT E 1	90		0
10	3	1NT E 1	90		0
6	2	1NT E 1	90		0
4	5	2D W 3	110		0
9	7	3C W 4	130		-1
1	8	2C W 5	150		-2

Board (5) Av: NS=+90

N-S	E-W	Contract	N-S	E-W	IMP
9	7	3S S 4	170		2
2	6	3S S 4	170		2
10	3	3S S 4	170		2
7	9	3S S 4	170		2
5	4	3S S 4	170		2
3	10	4H E-1	50		-1
8	1	4H E-1	50		-1
1	8	4H E-1	50		-1
6	2	4S S-1	100		-5
4	5	4Sx S-1	200		-7

Board (6) Av: NS=-240

N-S	E-W	Contract	N-S	E-W	IMP
5	4	6H E-5	500		12
3	10	6H E-3	300		11
8	1	6H E-1	100		8
9	7	4H E-1	100		8
7	9	4H E-1	100		8
10	3	4H E 4	620		-9
4	5	4H E 4	620		-9
2	6	4H E 4	620		-9
1	8	4H W 5	650		-9
6	2	4H E 5	650		-9

**7**

♠QJ10873  
♥J  
♦1062  
♣J95

♠96542  
♥K8543  
♦  
♣1074

♠AK  
♥AQ1097  
♦Q98  
♣KQ2

♠62  
♥  
♦AKJ7543  
♣A863

**8**

♠9  
♥1092  
♦AKJ10543  
♣KQ

♠KQJ  
♥54  
♦Q2  
♣J98754

♠A10653  
♥AQJ76  
♦97  
♣10

♠8742  
♥K83  
♦86  
♣A632

**9**

♠KQJ1042  
♥K107  
♦432  
♣A

♠6  
♥654  
♦AKJ5  
♣J9542

♠983  
♥AJ9832  
♦Q76  
♣7

♠A75  
♥Q  
♦1098  
♣KQ10863

Board (7) Av: NS=-530

N-S	E-W	Contract	N-S	E-W	IMP
10	3	5Dx S 5	750		15
2	6	5Dx S-1	200		8
6	2	5Dx S-1	200		8
4	5	4H W 4	620		-3
3	10	5H E 5	650		-3
1	8	4H W 5	650		-3
5	4	4H W 5	650		-3
8	1	4H E 5	650		-3
7	9	4H E 5	650		-3
9	7	4H E 6	680		-4

Board (8) Av: NS=+50

N-S	E-W	Contract	N-S	E-W	IMP
5	4	5Dx N 5	550		11
3	10	5D N 5	400		8
2	6	3D N 5	150		3
4	5	4Sx W-1	100		2
9	7	4S W-1	50		0
7	9	3S W-1	50		0
1	8	5D N-1	50		-3
8	1	3S W 3	140		-5
10	3	3S W 3	140		-5
6	2	3S E 3	140		-5

Board (9) Av: NS=+300

N-S	E-W	Contract	N-S	E-W	IMP
8	1	4S N 4	420		3
1	8	4S N 4	420		3
6	2	4S N 4	420		3
4	5	4S N 4	420		3
10	3	4S N 4	420		3
3	10	4S N 4	420		3
5	4	4S N 4	420		3
2	6	4S N-1	50		-8
7	9	4S N-1	50		-8
9	7	4S N-1	50		-8

10

♠A10943  
♥Q  
♦AK1075  
♣K4

♠J85 ♠6  
♥A985 ♥KJ74  
♦Q2 W—E ♦J963  
♣AQ85 S ♣7632

♠KQ72  
♥10632  
♦84  
♣J109

Board (10) Av: NS=+620

N-S	E-W	Contract	N-S	E-W	IMP
9	7	4S	S 5	650	1
7	9	4S	N 5	650	1
2	6	4S	N 4	620	0
6	2	4S	N 4	620	0
3	10	4S	N 4	620	0
10	3	4S	N 4	620	0
4	5	4S	N 4	620	0
5	4	4S	N 4	620	0
1	8	4S	N 4	620	0
8	1	3S	N 4	170	-10

11

♠108654  
♥K83  
♦QJ6  
♣K2

♠J9 ♠K72  
♥AJ742 ♥Q105  
♦K1042 W—E ♦97  
♣Q4 S ♣AJ853

♠AQ3  
♥96  
♦A853  
♣10976

Board (11) Av: NS=+10

N-S	E-W	Contract	N-S	E-W	IMP
10	3	4H	W-1	50	1
1	8	3H	W-1	50	1
4	5	3H	W-1	50	1
2	6	Passout			0
8	1	Passout			0
3	10	Passout			0
7	9	Passout			0
9	7	Passout			0
5	4	Passout			0
6	2	2S	S-1	50	-2

12

♠97  
♥K5  
♦KQ1043  
♣KQ53

♠KQ1052 ♠J4  
♥Q84 ♥AJ1097  
♦52 W—E ♦J87  
♣1062 S ♣J94

♠A863  
♥632  
♦A96  
♣A87

Board (12) Av: NS=+460

N-S	E-W	Contract	N-S	E-W	IMP
2	6	3NT	N 5	660	5
1	8	3NT	N 5	660	5
5	4	3NT	N 5	660	5
4	5	3NT	N 5	660	5
8	1	3NT	S 4	630	5
7	9	3NT	N 4	630	5
6	2	1NT	N 4	180	-7
10	3	4D	N 4	130	-8
3	10	3D	N 4	130	-8
9	7	2H	E-2	100	-8

13

♠3  
♥Q106  
♦Q943  
♣Q7542

♠9874 ♠KQ652  
♥9752 ♥A4  
♦K1075 W—E ♦J8  
♣3 S ♣KJ108

♠AJ10  
♥KJ83  
♦A62  
♣A96

Board (13) Av: NS=-90

N-S	E-W	Contract	N-S	E-W	IMP
4	5	1NT	S 2	120	5
2	6	3S	E-1	100	5
5	4	3H	S-1	100	0
6	2	3C	S-1	100	0
1	8	3C	S-1	100	0
8	1	2S	E 2	110	-1
3	10	2S	E 2	110	-1
9	7	2S	E 3	140	-2
7	9	2S	E 3	140	-2
10	3	3NT	S-2	200	-3

14

♠J  
♥QJ85  
♦AK93  
♣10732

♠AK9764 ♠3  
♥42 ♥K10973  
♦ QJ854 W—E ♦QJ10764  
♣QJ854 S ♣K

♠Q10852  
♥A6  
♦852  
♣A96

Board (14) Av: NS=+90

N-S	E-W	Contract	N-S	E-W	IMP
4	5	4Sx	W-3	500	9
2	6	4H	E-3	150	2
5	4	3S	W-3	150	2
3	10	2S	W-2	100	0
9	7	2S	W-2	100	0
7	9	2S	W-2	100	0
1	8	3H	E-1	50	-1
8	1	2S	W-1	50	-1
10	3	2S	W-1	50	-1
6	2	3NTxS-1		100	-5

15

♠A97  
♥9653  
♦KJ  
♣J953

♠KJ854 ♠32  
♥K872 ♥AJ10  
♦42 W—E ♦108763  
♣K6 S ♣1042

♠Q106  
♥Q4  
♦AQ95  
♣AQ87

Board (15) Av: NS=+540

N-S	E-W	Contract	N-S	E-W	IMP
9	7	3NT	S 4	630	3
10	3	3NT	S 3	600	2
6	2	3NT	S 3	600	2
3	10	3NT	S 3	600	2
7	9	3NT	S 3	600	2
5	4	3NT	S 3	600	2
4	5	3NT	S 3	600	2
1	8	3NT	S 3	600	2
8	1	2NT	S 3	150	-9
2	6	3NT	S-1	100	-12

16

♠109  
♥A1084  
♦J103  
♣QJ97

♠AKQJ73 ♠865  
♥QJ96 ♥32  
♦9 W—E ♦AQ85  
♣A4 S ♣K1082

♠42  
♥K75  
♦K7642  
♣653

Board (16) Av: NS=-650

N-S	E-W	Contract	N-S	E-W	IMP
3	10	4S	W 4	620	1
8	1	4S	W 5	650	0
2	6	4S	W 5	650	0
6	2	4S	W 5	650	0
1	8	4S	W 5	650	0
10	3	4S	W 5	650	0
4	5	4S	W 5	650	0
5	4	4S	W 5	650	0
7	9	4S	W 5	650	0
9	7	4S	W 5	650	0

17

♠J832  
♥A987642  
♦103  
♣103

♠KQ10962 ♠A873  
♥A9 ♥KQ5  
♦ AQ852 W—E ♦J5  
♣AQ852 S ♣KJ94

♠J54  
♥10764  
♦KQ103  
♣76

Board (17) Av: NS=-1200

N-S	E-W	Contract	N-S	E-W	IMP
8	1	6S	W 7	1010	5
2	6	6S	W 7	1010	5
3	10	6S	W 7	1010	5
9	7	6S	W 7	1010	5
5	4	6S	W 7	1010	5
7	9	6S	W 7	1010	5
10	3	7S	W 7	1510	-7
4	5	7S	W 7	1510	-7
1	8	7S	W 7	1510	-7
6	2	7S	E 7	1510	-7

18

♠K2  
♥K1054  
♦A97  
♣AQJ8

♠6 ♠AQ107  
♥J86 ♥AQ9732  
♦K10653 W—E ♦2  
♣5432 S ♣107

♠J98543  
♥  
♦QJ84  
♣K96

Board (18) Av: NS=+130

N-S	E-W	Contract	N-S	E-W	IMP
9	7	4S	S 4	620	10
4	5	4S	S 4	620	10
5	4	4Hx	E-2	300	5
3	10	3S	S 4	170	1
10	3	4H	E-3	150	1
8	1	4H	E-2	100	-1
6	2	4S	S-1	100	-6
2	6	4S	S-1	100	-6
7	9	3NT	N-1	100	-6
1	8	3NT	N-1	100	-6



19

♠ Q92  
♥ A94  
♦ AJ1095  
♣ J2

♠ AKJ6  
♥ K63  
♦ K  
♣ 107653

N  
W—E  
S

♠ 104  
♥ QJ  
♦ Q64  
♣ AKQ984

♠ 8753  
♥ 108752  
♦ 8732  
♣

Board (19) Av: NS=-620

N-S	E-W	Contract	N-S	E-W	IMP
2	7	6C W-1	100		12
8	4	5Dx N-3	500		3
6	10	5C W 5	600		1
3	9	5C W 5	600		1
10	6	3NT E 3	600		1
1	5	3NT E 4	630		0
4	8	3NT E 4	630		0
5	1	3NT E 5	660		-1
9	3	5Cx W 5	750		-4
7	2	6Dx N-4	800		-5

20

♠ K1073  
♥ AJ  
♦ AK94  
♣ A85

♠ QJ64  
♥ 8  
♦ 10653  
♣ J1076

N  
W—E  
S

♠ 952  
♥ 653  
♦ J72  
♣ 9432

♠ A8  
♥ KQ109742  
♦ Q8  
♣ KQ

Board (20) Av: NS=+1940

N-S	E-W	Contract	N-S	E-W	IMP
1	5	7NT N 7	2220		7
5	1	7NT N 7	2220		7
2	7	7NT N 7	2220		7
6	10	7NT N 7	2220		7
8	4	7NT N 7	2220		7
9	3	7H S 7	2210		7
10	6	6NT N 7	1470		-10
4	8	6NT N 7	1470		-10
7	2	6H S 7	1460		-10
3	9	6H S 7	1460		-10

21

♠ 1085  
♥ AKQ965  
♦ A62  
♣ A

♠ A732  
♥ J4  
♦ J10983  
♣ 54

N  
W—E  
S

♠ KJ96  
♥ 10832  
♦ 7  
♣ K832

♠ Q4  
♥ 7  
♦ KQ54  
♣ QJ10976

Board (21) Av: NS=-20

N-S	E-W	Contract	N-S	E-W	IMP
2	7	3NT S 6	690		12
4	8	4H N 4	620		12
5	1	4H N-1	100		-2
7	2	4H N-1	100		-2
1	5	4H N-1	100		-2
10	6	4H N-1	100		-2
9	3	4H N-1	100		-2
8	4	3NT S-1	100		-2
3	9	6H N-2	200		-5
6	10	3NT S-2	200		-5

22

♠ K1076  
♥ A4  
♦ 87  
♣ AQ942

♠ 52  
♥ 10987  
♦ K9542  
♣ 106

N  
W—E  
S

♠ J943  
♥ QJ2  
♦ AQJ6  
♣ 75

♠ AQ8  
♥ K653  
♦ 103  
♣ KJ83

Board (22) Av: NS=+180

N-S	E-W	Contract	N-S	E-W	IMP
10	6	3NT S 4	430		6
6	10	3NT S 4	430		6
9	3	3NT S 4	430		6
5	1	5C S 5	400		6
8	4	5C S 5	400		6
7	2	3NT S-1	50		-6
3	9	3NT S-1	50		-6
2	7	3NT S-1	50		-6
1	5	3NT S-1	50		-6
4	8	3NT S-1	50		-6

23

♠ AJ9876  
♥ 3  
♦ 9732  
♣ K4

♠ K4  
♥ Q986  
♦ KJ8  
♣ Q1072

N  
W—E  
S

♠ Q3  
♥ AJ742  
♦ 64  
♣ AJ83

♠ 1052  
♥ K105  
♦ AQ105  
♣ 965

Board (23) Av: NS=-240

N-S	E-W	Contract	N-S	E-W	IMP
10	6	2S N 2	110		8
8	4	2S N 2	110		8
6	10	3H E 4	170		2
5	1	3H E 4	170		2
9	3	3H E 4	170		2
1	5	3S N-2	200		1
2	7	3S N-2	200		1
4	8	4Sx N-2	500		-6
7	2	4H E 4	620		-9
3	9	4H E 4	620		-9

24

♠ AKJ632  
♥ 105  
♦ QJ2  
♣ A8

♠ 5  
♥ KJ8764  
♦ A8  
♣ J1065

N  
W—E  
S

♠ Q109  
♥ Q92  
♦ 10653  
♣ K74

♠ 874  
♥ A3  
♦ K974  
♣ Q932

Board (24) Av: NS=+210

N-S	E-W	Contract	N-S	E-W	IMP
6	10	4S N 4	420		5
1	5	4S N 4	420		5
10	6	4S N 4	420		5
4	8	4S N 4	420		5
3	9	4S N 4	420		5
7	2	3S N 4	170		-1
9	3	4S N-1	50		-6
8	4	4S N-1	50		-6
5	1	4S N-1	50		-6
2	7	4S N-1	50		-6

25

♠ KJ95  
♥ K10983  
♦ 7  
♣ K84

♠ 76  
♥ 2  
♦ Q109432  
♣ AQJ6

N  
W—E  
S

♠ AQ10843  
♥ AJ74  
♦ J85  
♣

♠ 2  
♥ Q65  
♦ AK6  
♣ 1097532

Board (25) Av: NS=+40

N-S	E-W	Contract	N-S	E-W	IMP
8	4	4Sx E-1	200		4
2	7	4Sx E-1	200		4
1	5	2S E-2	200		4
3	9	5D W-1	100		2
4	8	4S E-1	100		2
9	3	4S E-1	100		2
6	10	3H N-2	100		-4
10	6	2S E 2	110		-4
7	2	3S E 3	140		-5
5	1	2S E 4	170		-5

26

♠ AJ82  
♥ 6  
♦ AQ753  
♣ K54

♠ 763  
♥ 10  
♦ K1096  
♣ 109832

N  
W—E  
S

♠ 954  
♥ KQ954  
♦ 8  
♣ AQ76

♠ KQ10  
♥ AJ8732  
♦ J42  
♣ J

Board (26) Av: NS=+360

N-S	E-W	Contract	N-S	E-W	IMP
10	6	1Hx E-3	800		10
2	7	1Hx E-3	800		10
1	5	2Cx W-2	500		4
4	8	1Hx E-2	500		4
8	4	1H E-4	400		1
6	10	3C W-2	200		-4
3	9	2Cx E-1	200		-4
9	3	2C E-2	200		-4
7	2	3C E-1	100		-6
5	1	2C E-1	100		-6

27

♠ KJ9  
♥ KQJ54  
♦ A9  
♣ A43

♠ A1073  
♥ KJ10752  
♣ 862

N  
W—E  
S

♠ Q75  
♥ 862  
♦ Q863  
♣ 1097

♠ A1086432  
♥ 9  
♦ 4  
♣ KQJ5

Board (27) Av: NS=+660

N-S	E-W	Contract	N-S	E-W	IMP
1	5	6S S 6	980		8
2	7	6S S 6	980		8
9	3	6S S 6	980		8
7	2	6S S 6	980		8
6	10	6S S 6	980		8
5	1	5S S 6	480		-5
8	4	4S S 6	480		-5
10	6	5S S 5	450		-5
3	9	6S S-1	50		-12
4	8	6NT N-4	200		-13

28

♠ 76  
♥ 952  
♦ 108  
♣ AQ10762

♠ Q84  
♥ AKJ643  
♦ J632  
♣

N E  
W S

♠ A1092  
♥ Q10  
♦ AQ97  
♣ J85

♠ KJ53  
♥ 87  
♦ K54  
♣ K943

Board (28) Av: NS=-420

N-S	E-W	Contract	N-S	E-W	IMP
6	10	4S E-2	100		11
7	2	5D W 5	400		1
3	9	3NT E 3	400		1
10	6	5D W 6	420		0
9	3	4S E 4	420		0
2	7	4H W 4	420		0
1	5	4H W 4	420		0
8	4	4H W 4	420		0
5	1	4H W 4	420		0
4	8	3NT E 4	430		0

29

♠ AQJ6  
♥ J4  
♦ Q  
♣ A98742

♠ K1094  
♥ AQ108  
♦ 10763  
♣ K

N E  
W S

♠ 32  
♥ K73  
♦ AK9  
♣ QJ1053

♠ 875  
♥ 9652  
♦ J8542  
♣ 6

Board (29) Av: NS=-430

N-S	E-W	Contract	N-S	E-W	IMP
10	6	2NT E 3	150		7
4	8	2NT E 3	150		7
6	10	2NT W 4	180		6
3	9	1S N-2	200		6
9	3	2Cx N-2	500		-2
5	1	3NT W 3	600		-5
2	7	3NT E 3	600		-5
7	2	3NT E 3	600		-5
8	4	3NT E 3	600		-5
1	5	3NT E 4	630		-5

30

♠ QJ4  
♥ Q106  
♦ KQ543  
♣ J2

♠ AK865  
♥ A95  
♦ AJ2  
♣ A10

N E  
W S

♠ 7  
♥ J84  
♦ 1087  
♣ KQ7643

♠ 10932  
♥ K732  
♦ 96  
♣ 985

Board (30) Av: NS=-420

N-S	E-W	Contract	N-S	E-W	IMP
5	1	6C E-1	50		10
4	8	1S W 4	170		6
7	2	3NT W 4	430		0
1	5	3NT W 5	460		-1
2	7	3NT W 5	460		-1
3	9	3NT W 5	460		-1
10	6	3NT W 5	460		-1
8	4	3NT W 5	460		-1
9	3	3NT W 5	460		-1
6	10	3NT W 6	490		-2

31

♠ Q3  
♥ 7542  
♦ 962  
♣ 8743

♠ AJ96542  
♥ K  
♦ J3  
♣ Q52

N E  
W S

♠ K87  
♥ J8  
♦ AKQ74  
♣ A109

♠ 10  
♥ AQ10963  
♦ 1085  
♣ KJ6

Board (31) Av: NS=-500

N-S	E-W	Contract	N-S	E-W	IMP
3	9	5S W 6	480		1
7	2	4S W 6	480		1
5	1	4S W 6	480		1
1	5	4S W 6	480		1
4	8	4S W 6	480		1
9	3	4S W 7	510		0
2	7	4S W 7	510		0
8	4	4S W 7	510		0
6	10	4S W 7	510		0
10	6	6S W 6	980		-10

32

♠ Q10743  
♥ 72  
♦ Q8  
♣ KQ52

♠ 62  
♥ AJ10864  
♦ 1075  
♣ A4

N E  
W S

♠ KJ985  
♥ K  
♦ 632  
♣ J1086

♠ A  
♥ Q953  
♦ AKJ94  
♣ 973

Board (32) Av: NS=+130

N-S	E-W	Contract	N-S	E-W	IMP
8	4	3NT S 3	400		7
4	8	2H W-2	200		2
3	9	3D S 4	130		0
1	5	1NT S 2	120		0
5	1	1NT S 2	120		0
6	10	1NT S 2	120		0
10	6	1NT S 2	120		0
7	2	2H W-1	100		-1
9	3	2H E-1	100		-1
2	7	3NT S-2	100		-6

33

♠ Q1032  
♥ KJ3  
♦ 853  
♣ K84

♠ A74  
♥ A95  
♦ AQ1092  
♣ 75

N E  
W S

♠ K985  
♥ Q8  
♦ KJ4  
♣ J1063

♠ J6  
♥ 107642  
♦ 76  
♣ AQ92

Board (33) Av: NS=-170

N-S	E-W	Contract	N-S	E-W	IMP
1	5	3NT W-1	50		6
5	1	3NT W-1	50		6
10	6	1NT W 1	90		2
3	9	1S E 2	110		2
2	7	1NT W 2	120		2
6	10	1NT W 2	120		2
4	8	1NT W 3	150		1
7	2	3NT W 3	400		-6
9	3	3NT W 4	430		-6
8	4	3NT W 4	430		-6

34

♠ 83  
♥ 109864  
♦ A43  
♣ AJ7

♠ AJ754  
♥ 7  
♦ K62  
♣ 10652

N E  
W S

♠ Q10962  
♥ 3  
♦ 10875  
♣ KQ3

♠ K  
♥ AKQJ52  
♦ QJ9  
♣ 984

Board (34) Av: NS=+320

N-S	E-W	Contract	N-S	E-W	IMP
2	7	5H S 5	650		8
6	10	5H S 5	650		8
10	6	4H S 4	620		7
4	8	4H S 4	620		7
5	1	5Sx E-3	500		5
1	5	5Dx W-2	300		-1
9	3	4Sx W-1	100		-6
8	4	5H S-1	100		-9
3	9	5H S-1	100		-9
7	2	4H S-1	100		-9

35

♠ 9  
♥ 3  
♦ Q87642  
♣ A9742

♠ A1084  
♥ KJ105  
♦ AK105  
♣ 5

N E  
W S

♠ K3  
♥ AQ842  
♦ 3  
♣ J10863

♠ QJ7652  
♥ 976  
♦ J9  
♣ KQ

Board (35) Av: NS=-590

N-S	E-W	Contract	N-S	E-W	IMP
1	5	6H E-1	100		12
3	9	3D S-3	150		10
8	4	3NT W 3	600		0
7	2	4H W 5	650		-2
4	8	4H W 5	650		-2
2	7	4H E 5	650		-2
10	6	4H E 5	650		-2
9	3	4H W 6	680		-3
6	10	4H E 6	680		-3
5	1	6H W 6	1430		-13

36

♠ K6  
♥ 1062  
♦ A9762  
♣ A94

♠ 74  
♥ 754  
♦ J43  
♣ QJ753

N E  
W S

♠ Q10953  
♥ 98  
♦ KQ5  
♣ 1086

♠ AJ82  
♥ AKQJ3  
♦ 108  
♣ K2

Board (36) Av: NS=+870

N-S	E-W	Contract	N-S	E-W	IMP
10	6	6H S 6	1430		11
9	3	6H S 6	1430		11
2	7	6H S 6	1430		11
7	2	4H S 6	680		-5
5	1	4H S 6	680		-5
3	9	4H S 6	680		-5
1	5	4H S 6	680		-5
8	4	4H S 6	680		-5
6	10	4H S 6	680		-5
4	8	4H S 5	650		-6

兵庫県知事杯 OPEN TEAMS Session 4 Flight A 2014年10月12日(日)

1

♠K72  
♥643  
♦K2  
♣K9853

♠AJ986  
♥K975  
♦97  
♣74

♠Q  
♥Q1082  
♦QJ10854  
♣106

♠10543  
♥AJ  
♦A63  
♣AQJ2

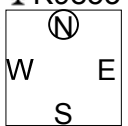

Board (1) Av: NS=+390

N-S	E-W	Contract	N-S	E-W	IMP
4	9	3NT S 3	400		0
3	8	3NT S 3	400		0
7	5	3NT S 3	400		0
5	7	3NT S 3	400		0
6	1	3NT S 3	400		0
1	6	3NT S 3	400		0
2	10	3NT S 3	400		0
10	2	3NT S 3	400		0
8	3	4Hx E-2	300		-3
9	4	3NT S-1		50	-10

2

♠K86432  
♥KQ9  
♦K2  
♣109

♠A109  
♥107  
♦AQ75  
♣A853

♠QJ5  
♥8643  
♦643  
♣KJ7

♠7  
♥AJ52  
♦J1098  
♣Q642

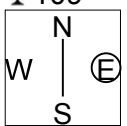

Board (2) Av: NS=+50

N-S	E-W	Contract	N-S	E-W	IMP
4	9	2S N 3	140		3
7	5	2S N 2	110		2
3	8	2S N 2	110		2
8	3	1NT W-2	100		2
1	6	1NT W-2	100		2
2	10	1NT W-2	100		2
5	7	1NT W-1	50		0
6	1	1NT W 1		90	-4
9	4	1NT W 1		90	-4
10	2	2S N-1		100	-4

3

♠KQ5  
♥932  
♦A95  
♣K874

♠1083  
♥KJ75  
♦J6  
♣AQJ2

♠AJ742  
♥1064  
♦KQ72  
♣9

♠96  
♥AQ8  
♦10843  
♣10653

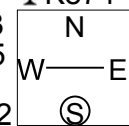

Board (3) Av: NS=-160

N-S	E-W	Contract	N-S	E-W	IMP
5	7	1NT W 1		90	2
10	2	2S E 3		140	1
2	10	2S E 3		140	1
6	1	2S E 3		140	1
4	9	3S E 4		170	0
8	3	2S E 4		170	0
1	6	2S E 4		170	0
3	8	2S E 4		170	0
7	5	1NT W 4		180	-1
9	4	1NT W 4		180	-1

4

♠K6  
♥109  
♦74  
♣AKQ7543

♠432  
♥7532  
♦Q1096  
♣J6

♠Q85  
♥AK6  
♦AJ852  
♣109

♠AJ1097  
♥QJ84  
♦K3  
♣82

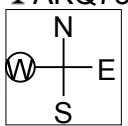

Board (4) Av: NS=+310

N-S	E-W	Contract	N-S	E-W	IMP
4	9	3NT N 7	720		9
1	6	3NT S 6	690		9
5	7	3NT S 5	660		8
8	3	3NT S 4	630		8
7	5	3C N 6	170		-4
10	2	3C N 6	170		-4
6	1	3C N 4	130		-5
3	8	3C N 4	130		-5
9	4	5C N-1		100	-9
2	10	4S S-1		100	-9

5

♠QJ10963  
♥AK65  
♦Q  
♣Q7

♠A  
♥QJ8743  
♦J82  
♣A92

♠K4  
♥1092  
♦K4  
♣K108543

♠8752  
♥  
♦A1097653  
♣J6

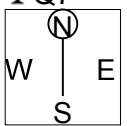

Board (5) Av: NS=+670

N-S	E-W	Contract	N-S	E-W	IMP
2	10	4Sx N 5	990		8
7	5	5Sx N 5	850		5
4	9	4S N 5	650		-1
5	7	4S N 5	650		-1
1	6	4S N 5	650		-1
3	8	4S N 5	650		-1
6	1	4S N 5	650		-1
10	2	4S N 4	620		-2
9	4	4S N 4	620		-2
8	3	5C E 5		400	-14

6

♠K108  
♥A8  
♦AQJ632  
♣105

♠J954  
♥J974  
♦105  
♣972

♠A73  
♥K532  
♦K87  
♣Q84

♠Q62  
♥Q106  
♦94  
♣AKJ63

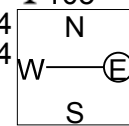

Board (6) Av: NS=+370

N-S	E-W	Contract	N-S	E-W	IMP
6	1	3NT S 6	490		3
7	5	3NT S 5	460		3
2	10	3NT S 5	460		3
1	6	3NT S 5	460		3
5	7	3NT S 4	430		2
3	8	3NT S 4	430		2
8	3	3NT S 3	400		1
10	2	2D N 5	150		-6
9	4	1NT S 3	150		-6
4	9	1NT S 2	120		-6

7

♠543  
♥J6  
♦984  
♣Q8432

♠Q76  
♥842  
♦KQ763  
♣95

♠KJ9  
♥KQ5  
♦AJ105  
♣A107

♠A1082  
♥A10973  
♦2  
♣KJ6

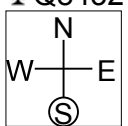

Board (7) Av: NS=-500

N-S	E-W	Contract	N-S	E-W	IMP
9	4	3NT E-1	100		12
2	10	2NT E 3		150	8
5	7	1NT E 3		150	8
4	9	3NT E 3		600	-3
3	8	3NT E 3		600	-3
7	5	3NT E 4		630	-4
10	2	3NT E 4		630	-4
6	1	3NT E 4		630	-4
8	3	3NT E 4		630	-4
1	6	3NT E 4		630	-4

8

♠Q2  
♥Q82  
♦J104  
♣A8762

♠A53  
♥10943  
♦987  
♣KQ4

♠KJ10864  
♥K  
♦Q653  
♣J9

♠97  
♥AJ765  
♦AK2  
♣1053

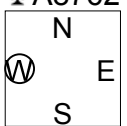

Board (8) Av: NS=-120

N-S	E-W	Contract	N-S	E-W	IMP
6	1	3H S-1		50	2
10	2	4H S-2		100	1
7	5	4H S-2		100	1
4	9	3NT N-2		100	1
5	7	2S E 2		110	0
3	8	2S E 2		110	0
1	6	3S E 3		140	-1
9	4	3S E 3		140	-1
2	10	2S E 3		140	-1
8	3	4H S-3		150	-1

9

♠J32  
♥KJ108763  
♦98  
♣6

♠A97  
♥Q2  
♦Q1032  
♣QJ85

♠84  
♥5  
♦KJ754  
♣AK1032

♠KQ1065  
♥A94  
♦A6  
♣974

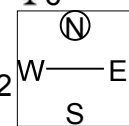

Board (9) Av: NS=+340

N-S	E-W	Contract	N-S	E-W	IMP
7	5	4H N 5	450		3
8	3	4H N 5	450		3
5	7	4H N 5	450		3
10	2	4H N 5	450		3
1	6	4H N 5	450		3
6	1	4H N 5	450		3
4	9	5Dx W-1	200		-4
9	4	5Cx E-1	200		-4
2	10	5C W-1	100		-6
3	8	5C E-1	100		-6

10

♠K84  
♥1093  
♦J98  
♣A987

♠975  
♥K862  
♦43  
♣KQ53

♠AQ632  
♥AQ4  
♦AK76  
♣J

♠J10  
♥J75  
♦Q1052  
♣10642

♠AKQ87  
♥K95  
♦Q8754  
♣Q8754

♠K32  
♥J1065  
♦QJ83  
♣102

♠AQ1098754  
♥42  
♦62  
♣9

11

♠J6  
♥93  
♦A1074  
♣AKJ63

♠K32  
♥J1065  
♦QJ83  
♣102

♠AQ1098754  
♥42  
♦62  
♣9

♠K82  
♥A6  
♦AQ97  
♣10952

♠A63  
♥K97  
♦852  
♣A843

♠QJ1097  
♥J1043  
♦643  
♣K

12

♠K764  
♥A73  
♦AQ4  
♣A95

♠AQ1053  
♥KQJ105  
♦8  
♣KQ

♠92  
♥2  
♦K975  
♣J108432

♠J8  
♥9864  
♦J10632  
♣76

♠AKQ1053  
♥KQJ105  
♦8  
♣KQ

Board (10) Av: NS=+640

N-S	E-W	Contract	N-S	E-W	IMP
1	6	4S	S 6	680	1
4	9	4S	S 5	650	0
5	7	4S	S 5	650	0
6	1	4S	S 5	650	0
2	10	4S	S 5	650	0
7	5	4S	S 4	620	-1
9	4	4S	S 4	620	-1
10	2	4S	S 4	620	-1
3	8	4S	S 4	620	-1
8	3	4S	S-1	100	-12

Board (11) Av: NS=+500

N-S	E-W	Contract	N-S	E-W	IMP
6	1	5Dx	E-4	800	7
9	4	4Sx	S 5	690	5
4	9	4Sx	S 5	690	5
2	10	4Sx	S 5	690	5
10	2	4Sx	S 4	590	3
7	5	5S	S 5	450	-2
1	6	4S	S 4	420	-2
3	8	5Hx	W-2	300	-5
8	3	5H	W-3	150	-8
5	7	5Hx	E-1	100	-9

Board (12) Av: NS=-250

N-S	E-W	Contract	N-S	E-W	IMP
10	2	4H	W-1	50	7
6	1	5C	N-1	100	4
8	3	3H	W 4	170	2
9	4	3H	W 4	170	2
3	8	3H	W 4	170	2
2	10	3H	W 4	170	2
1	6	3H	E 4	170	2
5	7	4H	W 4	420	-5
4	9	4Hx	E 4	590	-8
7	5	3NTxN-4		1100	-13

13

♠K9  
♥106  
♦KQ10653  
♣653

♠AQJ1053  
♥A  
♦7  
♣AJ984

♠8764  
♥54  
♦AJ842  
♣Q10

♠2  
♥KQJ98732  
♦9  
♣K72

♠K82  
♥A6  
♦AQ97  
♣10952

♠A63  
♥K97  
♦852  
♣A843

♠QJ1097  
♥J1043  
♦643  
♣K

14

♠54  
♥Q852  
♦KJ10  
♣QJ76

♠A63  
♥K97  
♦852  
♣A843

♠QJ1097  
♥J1043  
♦643  
♣K

♠K82  
♥A6  
♦AQ97  
♣10952

♠A63  
♥K97  
♦852  
♣A843

♠QJ1097  
♥J1043  
♦643  
♣K

15

♠1098  
♥95  
♦A962  
♣A874

♠AJ  
♥AJ4  
♦QJ10543  
♣Q5

♠KQ742  
♥KQ7  
♦K  
♣J1032

♠653  
♥108632  
♦87  
♣K96

♠AJ  
♥AJ4  
♦QJ10543  
♣Q5

Board (13) Av: NS=-960

N-S	E-W	Contract	N-S	E-W	IMP
5	7	4H	W 4	620	8
8	3	4S	E 5	650	7
7	5	4H	W 6	680	7
1	6	4H	W 6	680	7
2	10	4H	W 6	680	7
6	1	4H	W 6	680	7
4	9	6S	E 6	1430	-10
3	8	6H	W 6	1430	-10
10	2	6H	W 6	1430	-10
9	4	6H	W 6	1430	-10

Board (14) Av: NS=+50

N-S	E-W	Contract	N-S	E-W	IMP
6	1	3NT	E-4	200	4
3	8	3NT	W-2	100	2
9	4	3NT	E-2	100	2
8	3	3NT	E-2	100	2
5	7	2NT	E-2	100	2
10	2	3NT	W-1	50	0
1	6	3NT	W-1	50	0
7	5	3NT	E-1	50	0
2	10	2NT	W 2	120	-5
4	9	2NT	E 2	120	-5

Board (15) Av: NS=+130

N-S	E-W	Contract	N-S	E-W	IMP
8	3	3S	S 4	170	1
5	7	3D	E-3	150	1
9	4	3D	E-3	150	1
6	1	3D	E-3	150	1
7	5	3S	S 3	140	0
3	8	3S	S 3	140	0
1	6	3D	E-2	100	-1
2	10	3D	E-2	100	-1
10	2	3D	E-2	100	-1
4	9	3D	E-2	100	-1

16

♠QJ872  
♥AQ6  
♦103  
♣732

♠963  
♥109842  
♦AQJ9  
♣4

♠KJ73  
♥K874  
♣AJ985

♠AK1054  
♥5  
♦652  
♣KQ106

♠K986  
♥A8653  
♦104  
♣105

♠107532  
♥KQJ  
♦K7  
♣QJ8

17

♠QJ4  
♥42  
♦J9863  
♣A42

♠K986  
♥A8653  
♦104  
♣105

♠107532  
♥KQJ  
♦K7  
♣QJ8

♠A  
♥1097  
♦AQ52  
♣K9763

♠K986  
♥A8653  
♦104  
♣105

♠107532  
♥KQJ  
♦K7  
♣QJ8

18

♠72  
♥A874  
♦AJ74  
♣932

♠AQ654  
♥KQ65  
♦K92  
♣6

♠K98  
♥J103  
♦65  
♣AK874

♠J103  
♥92  
♦Q1083  
♣QJ105

♠AQ654  
♥KQ65  
♦K92  
♣6

Board (16) Av: NS=-20

N-S	E-W	Contract	N-S	E-W	IMP
4	9	2Sx	W-1	200	6
3	8	2Sx	W-1	200	6
7	5	2Sx	W-1	200	6
5	7	2Sx	W-1	200	6
1	6	2Sx	W-1	200	6
6	1	3C	N-1	50	-1
2	10	4C	N-2	100	-2
8	3	4C	N-3	150	-4
10	2	2Sx	W 2	670	-12
9	4	2Sx	W 2	670	-12

Board (17) Av: NS=-20

N-S	E-W	Contract	N-S	E-W	IMP
5	7	2S	S 2	110	4
6	1	3H	E-2	100	3
8	3	4H	E-1	50	2
4	9	3H	E-1	50	2
9	4	3H	E-1	50	2
2	10	2S	S-1	50	-1
3	8	3S	S-2	100	-2
7	5	3S	S-2	100	-2
1	6	3H	E 3	140	-3
10	2	3H	E 4	170	-4

Board (18) Av: NS=-80

N-S	E-W	Contract	N-S	E-W	IMP
10	2	3S	E-1	50	4
7	5	3S	E-1	50	4
4	9	2S	E-1	50	4
1	6	3C	S-1	100	-1
6	1	2S	E 2	110	-1
3	8	2S	E 2	110	-1
2	10	2S	E 2	110	-1
9	4	3S	E 3	140	-2
8	3	2S	E 3	140	-2
5	7	3C	S-2	200	-3

1

♠AJ842  
♥QJ7  
♦1073  
♣104

♠7  
♥K543  
♦Q85  
♣K9732

♠Q105  
♥98  
♦AKJ9642  
♣A

W N E S

♠K963  
♥A1062  
♦  
♣QJ865

Board (1) Av: NS=+220

N-S	E-W	Contract	N-S	E-W	IMP
6	9	4S N 5	450		6
9	6	4S N 4	420		5
8	5	4S N 4	420		5
3	2	3NT W-4	200		-1
4	1	3NT W-4	200		-1
1	4	3NT W-4	200		-1
7	10	3S N 4	170		-2
5	8	5Dx W-1	100		-3
2	3	5D W-1	50		-5
10	7	4D W 4	130		-8

2

♠J53  
♥8765  
♦854  
♣Q96

♠AQ9  
♥J1094  
♦A1096  
♣87

♠1074  
♥Q3  
♦  
♣AKJ105432

W N E S

♠K862  
♥AK2  
♦KQJ732  
♣

Board (2) Av: NS=-110

N-S	E-W	Contract	N-S	E-W	IMP
5	8	7Cx W-3	500		12
8	5	5C W-1	50		4
2	3	3NT E-1	50		4
3	2	3NT E-1	50		4
1	4	3NT E-1	50		4
6	9	2D S-1	100		0
9	6	3NT N-2	200		-3
10	7	4H S-3	300		-5
7	10	4Cx W 4	510		-9
4	1	3Hx N-4	1100		-14

3

♠42  
♥AK754  
♦AQ74  
♣107

♠Q8763  
♥102  
♦J108  
♣Q53

♠AKJ10  
♥J986  
♦965  
♣K6

W N E S

♠95  
♥Q3  
♦K32  
♣AJ9842

Board (3) Av: NS=+110

N-S	E-W	Contract	N-S	E-W	IMP
10	7	3NT N 3	400		7
7	10	2Sx E-1	200		3
2	3	2C S 5	150		1
9	6	3H N 3	140		1
5	8	3C S 3	110		0
8	5	2S E-1	100		0
4	1	2S E-1	100		0
1	4	2S E-1	100		0
3	2	5C S-1	50		-4
6	9	4H N-1	50		-4

4

♠QJ92  
♥KJ  
♦J73  
♣AJ109

♠8653  
♥AQ852  
♦54  
♣32

♠A104  
♥10763  
♦K10  
♣Q765

W N E S

♠K7  
♥94  
♦AQ9862  
♣K84

Board (4) Av: NS=-100

N-S	E-W	Contract	N-S	E-W	IMP
7	10	3NT N 4	630		12
6	9	3D S 3	110		5
5	8	2D S 3	110		5
4	1	3NT N-1	100		0
10	7	3NT N-1	100		0
8	5	3NT N-2	200		-3
2	3	3NT N-2	200		-3
3	2	3NT N-2	200		-3
9	6	3NT N-2	200		-3
1	4	3NT N-2	200		-3

5

♠97653  
♥10632  
♦43  
♣K3

♠QJ1082  
♥AK  
♦KQ752  
♣J

♠K  
♥Q98754  
♦109  
♣6542

W N E S

♠A4  
♥J  
♦AJ86  
♣AQ10987

Board (5) Av: NS=+10

N-S	E-W	Contract	N-S	E-W	IMP
6	9	3C S 3	110		3
7	10	3C S 3	110		3
8	5	3C S 3	110		3
3	2	3C S 3	110		3
10	7	3H W-2	100		3
1	4	4H W-1	50		1
2	3	2H W 2	110		-3
9	6	2H W 3	140		-4
4	1	2H W 4	170		-5
5	8	2H W 4	170		-5

6

♠Q10  
♥AJ8643  
♦743  
♣A6

♠A93  
♥Q972  
♦Q2  
♣KJ108

♠K85  
♥105  
♦AK96  
♣Q743

W N E S

♠J7642  
♥K  
♦J1085  
♣952

Board (6) Av: NS=-490

N-S	E-W	Contract	N-S	E-W	IMP
4	1	3NT E-1	100		11
1	4	2NT E 3	150		8
8	5	2NT E 3	150		8
6	9	3NT W 3	600		-3
3	2	3NT E 3	600		-3
5	8	3NT E 3	600		-3
7	10	3NT E 3	600		-3
2	3	3NT E 3	600		-3
9	6	3NT E 4	630		-4
10	7	3NT E 4	630		-4

7

♠J732  
♥Q865  
♦K42  
♣53

♠98654  
♥104  
♦Q8  
♣QJ87

♠K9732  
♥AJ753  
♦A96  
♣

W N E S

♠AKQ10  
♥AJ  
♦1096  
♣K1042

Board (7) Av: NS=+50

N-S	E-W	Contract	N-S	E-W	IMP
2	3	3D E-2	200		4
8	5	1NT S 2	120		2
4	1	2S N 2	110		2
1	4	2S N 2	110		2
7	10	2S N 2	110		2
9	6	1NT S 1	90		1
6	9	1NT S 1	90		1
3	2	2S N-1	100		-4
10	7	2H W 3	140		-5
5	8	2H E 3	140		-5

8

♠K8  
♥QJ10  
♦J976  
♣9872

♠AJ976  
♥42  
♦A10  
♣KQ54

♠Q543  
♥A9876  
♦432  
♣A

W N E S

♠102  
♥K53  
♦KQ85  
♣J1063

Board (8) Av: NS=-470

N-S	E-W	Contract	N-S	E-W	IMP
2	3	4S E 5	450		1
5	8	4S E 5	450		1
3	2	4S E 5	450		1
9	6	4S E 5	450		1
6	9	4S W 6	480		0
1	4	4S E 6	480		0
8	5	4S E 6	480		0
4	1	4S E 6	480		0
10	7	4S E 6	480		0
7	10	4S E 6	480		0

9

♠A95  
♥763  
♦7  
♣KQ10862

♠K6  
♥A942  
♦KQ42  
♣J53

♠J83  
♥K105  
♦J109853  
♣7

W N E S

♠Q10742  
♥QJ8  
♦A6  
♣A94

Board (9) Av: NS=+90

N-S	E-W	Contract	N-S	E-W	IMP
10	7	4S S 4	420		8
4	1	3S S 6	230		4
7	10	3S S 5	200		3
9	6	3S S 4	170		2
2	3	3S S 3	140		2
3	2	3S S 3	140		2
8	5	4S S-1	50		-4
5	8	4S S-1	50		-4
1	4	4S S-1	50		-4
6	9	3NT S-1	50		-4

10

♠ Q63  
♥ AQJ  
♦ AQ873  
♣ A7

♠ AJ92      ♠ K1084  
♥ 106      ♥ 982  
♦ 62      ♦ KJ104  
♣ Q5432      ♣ J8

♠ 75  
♥ K7543  
♦ 95  
♣ K1096

Board (10) Av: NS=-110

N-S	E-W	Contract	N-S	E-W	IMP
1	4	4H N 4	620		12
10	7	4H S-1	100		0
5	8	4H S-1	100		0
8	5	4H S-1	100		0
9	6	4H S-1	100		0
4	1	4H N-1	100		0
6	9	4H N-1	100		0
2	3	3NT N-1	100		0
7	10	4H S-2	200		-3
3	2	4H N-2	200		-3

11

♠ Q84  
♥ A1083  
♦ QJ76  
♣ 53

♠ 76      ♠ J9  
♥ 954      ♥ KJ762  
♦ 109853      ♦ 2  
♣ KJ10      ♣ 97642

♠ AK10532  
♥ Q  
♦ AK4  
♣ AQ8

Board (11) Av: NS=+920

N-S	E-W	Contract	N-S	E-W	IMP
10	7	7S S 7	1510		11
2	3	6S S 6	980		2
3	2	6S S 6	980		2
1	4	6S S 6	980		2
9	6	6S S 6	980		2
6	9	6S S 6	980		2
8	5	6S S 6	980		2
7	10	6S S 6	980		2
4	1	4S S 6	480		-10
5	8	4S S 5	450		-10

12

♠ A64  
♥ 53  
♦ Q8432  
♣ 1087

♠ 1053      ♠ KJ82  
♥ 10872      ♥ AJ6  
♦ A10      ♦ K765  
♣ QJ42      ♣ AK

♠ Q97  
♥ KQ94  
♦ J9  
♣ 9653

Board (12) Av: NS=-410

N-S	E-W	Contract	N-S	E-W	IMP
6	9	3NT E 3	400		0
1	4	3NT E 3	400		0
3	2	3NT E 3	400		0
8	5	3NT E 3	400		0
10	7	3NT E 3	400		0
7	10	3NT E 3	400		0
2	3	3NT E 4	430		-1
4	1	3NT E 4	430		-1
5	8	3NT E 4	430		-1
9	6	3NT E 4	430		-1

13

♠ AJ42  
♥ 1054  
♦ A9742  
♣ Q

♠ KQ3      ♠ 1096  
♥ 2      ♥ Q863  
♦ 8653      ♦ KJ  
♣ AJ985      ♣ K742

♠ 875  
♥ AKJ97  
♦ Q10  
♣ 1063

Board (13) Av: NS=+100

N-S	E-W	Contract	N-S	E-W	IMP
2	3	2S E-2	200		3
6	9	3H S 3	140		1
4	1	2H S 3	140		1
5	8	2H S 2	110		0
8	5	2H S 2	110		0
1	4	1NT S 1	90		0
3	2	1NT S 1	90		0
10	7	1NT S 1	90		0
7	10	Passout			-3
9	6	Passout			-3

14

♠ 1065  
♥ J8  
♦ KQ73  
♣ A1084

♠ KQJ7      ♠ 8432  
♥ 63      ♥ A74  
♦ 10854      ♦ J2  
♣ KJ5      ♣ 9763

♠ A9  
♥ KQ10952  
♦ A96  
♣ Q2

Board (14) Av: NS=+440

N-S	E-W	Contract	N-S	E-W	IMP
4	1	3NT N 6	490		2
2	3	4H S 5	450		0
1	4	4H S 5	450		0
3	2	4H S 5	450		0
5	8	4H S 5	450		0
6	9	4H S 5	450		0
7	10	4H S 5	450		0
9	6	4H S 4	420		-1
8	5	4H S 4	420		-1
10	7	4H S 4	420		-1

15

♠ Q6  
♥ 109874  
♦ KJ10976  
♣ KJ10976

♠ 98742      ♠ AQJ103  
♥ 43      ♥ KJ1072  
♦ A2      ♦ KQ  
♣ A853      ♣ Q

♠ K65  
♥ A985  
♦ J653  
♣ 42

Board (15) Av: NS=-450

N-S	E-W	Contract	N-S	E-W	IMP
2	3	4S W 4	420		1
6	9	4S E 4	420		1
10	7	5S E 5	450		0
4	1	4S W 5	450		0
1	4	4S W 5	450		0
7	10	4S W 5	450		0
8	5	4S E 5	450		0
3	2	4S E 5	450		0
5	8	4S E 5	450		0
9	6	4S E 5	450		0

16

♠ AJ1043  
♥ AJ1043  
♦ A964  
♣ AJ82

♠ AK10652      ♠ J943  
♥ Q9      ♥ K6  
♦ Q72      ♦ K53  
♣ 95      ♣ KQ63

♠ Q87  
♥ 8752  
♦ J108  
♣ 1074

Board (16) Av: NS=-520

N-S	E-W	Contract	N-S	E-W	IMP
6	9	4H N 4	420		14
2	3	4S W-1	100		12
4	1	5Hx N-3	500		1
1	4	4S W 4	620		-3
10	7	4S W 4	620		-3
8	5	4S W 4	620		-3
7	10	4S W 4	620		-3
9	6	4S W 4	620		-3
3	2	4S W 5	650		-4
5	8	4Sx W 4	790		-7

17

♠ AK108  
♥ AKJ54  
♦ 92  
♣ J7

♠ J63      ♠ Q542  
♥ 87      ♥ Q63  
♦ J75      ♦ 643  
♣ A8654      ♣ K102

♠ 97  
♥ 1092  
♦ AKQ108  
♣ Q93

Board (17) Av: NS=+470

N-S	E-W	Contract	N-S	E-W	IMP
2	3	4H N 7	510		1
5	8	4H N 6	480		0
4	1	4H N 6	480		0
3	2	4H N 6	480		0
6	9	4H N 6	480		0
7	10	4H N 6	480		0
8	5	4H N 5	450		-1
9	6	4H N 5	450		-1
1	4	4H N 4	420		-2
10	7	4H N 4	420		-2

18

♠ AQJ5  
♥ AKQ754  
♦ 10  
♣ 109

♠ K10983      ♠ J943  
♥ 108      ♥ 62  
♦ 7543      ♦ QJ862  
♣ 82      ♣ AKQJ53

♠ 7642  
♥ J93  
♦ AK9  
♣ 764

Board (18) Av: NS=+520

N-S	E-W	Contract	N-S	E-W	IMP
1	4	4H N 7	710		5
6	9	4H N 5	650		4
10	7	4H N 5	650		4
4	1	4H N 4	620		3
2	3	5Dx W-3	500		-1
3	2	5Dx E-3	500		-1
9	6	5Dx E-3	500		-1
5	8	5Cx E-3	500		-1
7	10	2NT E-5	250		-7
8	5	5D E-3	150		-9

1

♠AJ873  
♥J954  
♦1064  
♣Q

♠K10942  
♥102  
♦Q8  
♣6542

♠6  
♥6  
♦AKJ73  
♣AKJ983

2

♠876  
♥J83  
♦KJ953  
♣A4

♠A52  
♥10  
♦Q764  
♣QJ732

♠J  
♥AKQ9652  
♦  
♣109865

♠KQ10943  
♥74  
♦A1082  
♣K

3

♠A9  
♥543  
♦QJ95  
♣AKJ10

♠Q854  
♥AJ106  
♦AK  
♣876

♠KJ103  
♥K2  
♦8762  
♣953

♠762  
♥Q987  
♦1043  
♣Q42

Board (1) Av: NS=+420

N-S	E-W	Contract	N-S	E-W	IMP
1	3	5D S 6	420		0
3	1	5D S 6	420		0
2	4	5C S 5	400		-1
4	2	5D S 6	420		0
5	6	3NT N 6	490		2
6	5	5C S 6	420		0
7	8	3NT N 4	430		0
8	7	5D S 6	420		0
9	10	3NT N 4	430		0
10	9	5D S 6	420		0

Board (2) Av: NS=-330

N-S	E-W	Contract	N-S	E-W	IMP
1	3	5C E 5	400		-2
3	1	5Sx S 5	850		15
2	4	5Cx E 5	550		-6
4	2	4H E 5	450		-3
5	6	5S S-1	100		6
6	5	5Cx E 5	550		-6
7	8	5Cx W 5	550		-6
8	7	5Sx S-3	800		-10
9	10	3C E 5	150		5
10	9	3S S 3	140		10

Board (3) Av: NS=-70

N-S	E-W	Contract	N-S	E-W	IMP
1	3	1NT N-1	50		1
3	1	1NT N-2	100		-1
2	4	1NT N-2	100		-1
4	2	1NT N 1	90		4
5	6	1NT N-2	100		-1
6	5	1NT N-2	100		-1
7	8	1NT N-2	100		-1
8	7	2S E 3	140		-2
9	10	1NT N-2	100		-1
10	9	1NT N 1	90		4

4

♠7632  
♥108  
♦KQ107  
♣J92

♠AKQ5  
♥AJ75  
♦AJ4  
♣K8

♠1084  
♥Q93  
♦862  
♣AQ63

Board (4) Av: NS=-10

N-S	E-W	Contract	N-S	E-W	IMP
1	3	4H E-1	100		3
3	1	4H E-1	100		3
2	4	4H E 4	620		-12
4	2	4H W-1	100		3
5	6	4H E-1	100		3
6	5	4H E-1	100		3
7	8	1C E 2	90		-2
8	7	4H E 4	620		-12
9	10	4H E-1	100		3
10	9	4H E-1	100		3

5

♠5  
♥KQ32  
♦J873  
♣8542

♠KQ9863  
♥984  
♦  
♣AQ97

♠AJ2  
♥J65  
♦K9642  
♣K3

♠1074  
♥A107  
♦AQ105  
♣J106

Board (5) Av: NS=-420

N-S	E-W	Contract	N-S	E-W	IMP
1	3	4S W 4	420		0
3	1	4S W 4	420		0
2	4	2S W 4	170		6
4	2	4S W 4	420		0
5	6	4S W 4	420		0
6	5	4S W 4	420		0
7	8	4S E 4	420		0
8	7	4S W 4	420		0
9	10	4S W 4	420		0
10	9	4S W 4	420		0

6

♠65  
♥Q102  
♦92  
♣KQ10963

♠42  
♥75  
♦A86  
♣AJ8754

♠KJ1087  
♥K6  
♦Q10753  
♣2

♠AQ93  
♥AJ9843  
♦KJ4  
♣

Board (6) Av: NS=+410

N-S	E-W	Contract	N-S	E-W	IMP
1	3	3H N 4	170		-6
3	1	4H S 4	420		0
2	4	4H S 4	420		0
4	2	4H S 5	450		1
5	6	4H S 5	450		1
6	5	4H S 5	450		1
7	8	4H S 5	450		1
8	7	4H S-1	50		-10
9	10	4H S 5	450		1
10	9	4H S 5	450		1

7

♠4  
♥J10  
♦A10  
♣KQ1097653

♠7532  
♥AQ6  
♦J753  
♣J8

♠AQJ  
♥8753  
♦KQ8642  
♣

♠K10986  
♥K942  
♦9  
♣A42

Board (7) Av: NS=-10

N-S	E-W	Contract	N-S	E-W	IMP
1	3	5D E-2	200		5
3	1	3D E 4	130		-3
2	4	5Dx E-1	200		5
4	2	5C N-1	100		-3
5	6	5C N-1	100		-3
6	5	2C N 5	150		4
7	8	4C N 4	130		4
8	7	4D E 4	130		-3
9	10	5C N-1	100		-3
10	9	3D E 4	130		-3

8

♠J10  
♥Q1092  
♦KQ2  
♣10763

♠932  
♥J865  
♦93  
♣KQ82

♠KQ54  
♥A3  
♦AJ1084  
♣54

♠A876  
♥K74  
♦765  
♣AJ9

Board (8) Av: NS=-110

N-S	E-W	Contract	N-S	E-W	IMP
1	3	1NT E 2	120		0
3	1	1NT N-1	50		2
2	4	1NT E 1	90		1
4	2	1NT E 3	150		-1
5	6	1NT N-2	100		0
6	5	2H N-1	50		2
7	8	1NT W 2	120		0
8	7	1NT W 1	90		1
9	10	1NT W 3	150		-1
10	9	1NT E 3	150		-1

9

♠AQ1072  
♥AK96  
♦QJ  
♣105

♠J98654  
♥Q  
♦763  
♣862

♠3  
♥J8752  
♦A95  
♣AQ93

♠K  
♥1043  
♦K10842  
♣KJ74

Board (9) Av: NS=+640

N-S	E-W	Contract	N-S	E-W	IMP
1	3	2C W-4	400		-6
3	1	2Hx E-4	1100		10
2	4	3Cx E-4	1100		10
4	2	2Hx E-3	800		4
5	6	3NT S 4	430		-5
6	5	3NT N 4	430		-5
7	8	3NT N 5	460		-5
8	7	2Hx E-4	1100		10
9	10	1NT W-4	400		-6
10	9	1Sx N 3	360		-7

10

♠A752  
♥KQ10  
♦AJ105  
♣94

♠K96  
♥AJ87  
♦63  
♣KQJ3

♠J104  
♥95  
♦K9872  
♣A72

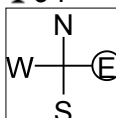

Board (10) Av: NS=+130

N-S	E-W	Contract	N-S	E-W	IMP
1	3	1NT E-2	200		2
3	1	2H W 2	110		-6
2	4	1NT E-2	200		2
4	2	1D S 3	110		-1
5	6	2D S 4	130		0
6	5	2D N 3	110		-1
7	8	1D S 4	130		0
8	7	1D S 4	130		0
9	10	1D S 4	130		0
10	9	2D S 4	130		0

11

♠8754  
♥AK3  
♦Q64  
♣854

♠A102  
♥J108  
♦A108  
♣A762

♠J6  
♥Q9654  
♦J73  
♣QJ10

♠KQ93  
♥72  
♦K952  
♣K93

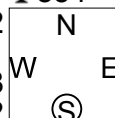

Board (11) Av: NS=-90

N-S	E-W	Contract	N-S	E-W	IMP
1	3	2S N-2	100		0
3	1	2S N-2	100		0
2	4	2H E 3	140		-2
4	2	2S N-2	100		0
5	6	2S N-1	50		1
6	5	1NT S-1	50		1
7	8	2S N-2	100		0
8	7	1NT W 2	120		-1
9	10	1NT W 1	90		0
10	9	1NT W 1	90		0

12

♠AQJ9  
♥J63  
♦KQ1093  
♣2

♠83  
♥K4  
♦A76  
♣AKJ943

♠765  
♥9875  
♦J85  
♣Q86

♠K1042  
♥AQ102  
♦42  
♣1075

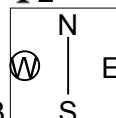

Board (12) Av: NS=+90

N-S	E-W	Contract	N-S	E-W	IMP
1	3	4S N 4	620		11
3	1	1NT W 3	150		-6
2	4	3C W-1	50		-1
4	2	1NT W 1	90		-5
5	6	4S N 4	620		11
6	5	3C W-1	50		-1
7	8	3S S 4	170		2
8	7	1NT W 1	90		-5
9	10	2S N 4	170		2
10	9	1NT W 3	150		-6

13

♠8764  
♥Q542  
♦J9  
♣AK7

♠A3  
♥109763  
♦A875  
♣Q2

♠K10  
♥AJ  
♦63  
♣10986543

♠QJ952  
♥K8  
♦KQ1042  
♣J

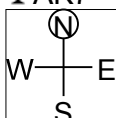

Board (13) Av: NS=-70

N-S	E-W	Contract	N-S	E-W	IMP
1	3	4S N-1	100		-1
3	1	4S S 4	620		12
2	4	4S S-1	100		-1
4	2	3C N-5	500		-10
5	6	4S S-1	100		-1
6	5	4S S-1	100		-1
7	8	4S S-1	100		-1
8	7	4S S-1	100		-1
9	10	3S S 3	140		5
10	9	4S S-1	100		-1

14

♠7  
♥A10873  
♦K8732  
♣K3

♠J10852  
♥KJ92  
♦Q1082  
♣Q1082

♠K643  
♥Q654  
♦9  
♣A974

♠AQ9  
♥  
♦AQJ10654  
♣J65

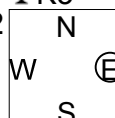

Board (14) Av: NS=+610

N-S	E-W	Contract	N-S	E-W	IMP
1	3	5D S 6	420		-5
3	1	5D S 6	420		-5
2	4	6D S 6	920		7
4	2	5D S 6	420		-5
5	6	6D S 6	920		7
6	5	6D S 6	920		7
7	8	6D S 6	920		7
8	7	3NT S 3	400		-5
9	10	5D S 6	420		-5
10	9	3NT S 4	430		-5

15

♠A92  
♥86532  
♦J75  
♣76

♠Q654  
♥KQ  
♦KQ42  
♣Q109

♠J1087  
♥AJ109  
♦1086  
♣K5

♠K3  
♥74  
♦A93  
♣AJ8432

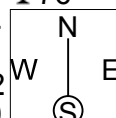

Board (15) Av: NS=-110

N-S	E-W	Contract	N-S	E-W	IMP
1	3	3C S 3	110		6
3	1	2S E 3	140		-1
2	4	2S W 3	140		-1
4	2	2S W 3	140		-1
5	6	2C S 2	90		5
6	5	2C S-1	100		0
7	8	2S W 3	140		-1
8	7	2S E 3	140		-1
9	10	2S E 3	140		-1
10	9	2S W 3	140		-1

16

♠K52  
♥AK  
♦KJ87  
♣A1063

♠AJ764  
♥10763  
♦A  
♣K94

♠98  
♥J5  
♦10963  
♣QJ752

♠Q103  
♥Q9842  
♦Q542  
♣8

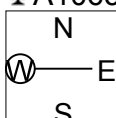

Board (16) Av: NS=+140

N-S	E-W	Contract	N-S	E-W	IMP
1	3	2H N 4	170		1
3	1	2H N 4	170		1
2	4	2D N 4	130		0
4	2	2H N 2	110		-1
5	6	2H N 3	140		0
6	5	2H N 3	140		0
7	8	2H N 3	140		0
8	7	2H N 3	140		0
9	10	3NT N-2	100		-6
10	9	3NT N 3	400		6

17

♠K10  
♥J10962  
♦A108  
♣A87

♠QJ754  
♥K  
♦J9632  
♣J4

♠986  
♥8754  
♦KQ7  
♣953

♠A32  
♥AQ3  
♦54  
♣KQ1062

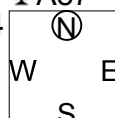

Board (17) Av: NS=+450

N-S	E-W	Contract	N-S	E-W	IMP
1	3	4H N 5	450		0
3	1	4H N 6	480		1
2	4	4H N 5	450		0
4	2	4H N 5	450		0
5	6	4H N 5	450		0
6	5	4H N 5	450		0
7	8	4H N 6	480		1
8	7	4H N 5	450		0
9	10	4H N 5	450		0
10	9	6H N-1	50		-11

18

♠QJ642  
♥Q8  
♦K832  
♣Q6

♠95  
♥K543  
♦Q975  
♣432

♠K7  
♥962  
♦104  
♣AKJ975

♠A1083  
♥AJ107  
♦AJ6  
♣108

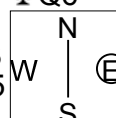

Board (18) Av: NS=+560

N-S	E-W	Contract	N-S	E-W	IMP
1	3	5Cx E-4	800		6
3	1	4S N 4	620		2
2	4	4S N 4	620		2
4	2	3S N 4	170		-9
5	6	2S N 4	170		-9
6	5	4S N 4	620		2
7	8	4S N 4	620		2
8	7	4S N 4	620		2
9	10	4S N 4	620		2
10	9	4S N 4	620		2



19

♠8543  
♥865  
♦KQ762  
♣9

♠Q AKJ1062  
♥KQ92 ♥A3  
♦A3 ♦9  
♣1075432 ♣AK86

♠97  
♥J1074  
♦J10854  
♣QJ

Board (19) Av: NS=-1690

N-S	E-W	Contract	N-S	E-W	IMP
1	2	5S	E 7	710	14
2	1	7C	E 7	2140	-10
3	4	6S	E 6	1430	6
4	3	7C	E 7	2140	-10
5	10	6C	E 7	1390	7
10	5	6C	W 7	1390	7
6	7	5C	E 7	640	14
7	6	7C	W 7	2140	-10
8	9	7C	E 7	2140	-10
9	8	7S	E 7	2210	-11

20

♠Q9742  
♥72  
♦A7432  
♣A

♠J105 ♠K8  
♥AK93 ♥J8  
♦8 ♦KQJ95  
♣KQJ95 ♣7432

♠A63  
♥Q10654  
♦106  
♣1086

Board (20) Av: NS=+30

N-S	E-W	Contract	N-S	E-W	IMP
1	2	3NT	E-2	200	5
2	1	3NT	E-2	200	5
3	4	1NT	W 1	90	-3
4	3	3NT	W-1	100	2
5	10	3C	W 4	130	-4
10	5	3NT	E-2	200	5
6	7	3C	W 4	130	-4
7	6	4C	W 4	130	-4
8	9	3NT	E-2	200	5
9	8	3Sx	S-2	500	-11

21

♠10752  
♥65  
♦A972  
♣Q104

♠Q84 ♠A96  
♥K104 ♥AJ93  
♦K108 ♦QJ6  
♣A765 ♣K82

♠KJ3  
♥Q872  
♦543  
♣J93

Board (21) Av: NS=-430

N-S	E-W	Contract	N-S	E-W	IMP
1	2	3NT	E 3	400	1
2	1	3NT	W 3	400	1
3	4	3NT	E 4	430	0
4	3	3NT	E 5	460	-1
5	10	3NT	E 4	430	0
10	5	3NT	E 4	430	0
6	7	3NT	E 5	460	-1
7	6	3NT	W 3	400	-1
8	9	3NT	E 4	430	0
9	8	3NT	E 4	430	0

22

♠83  
♥K72  
♦A76  
♣K9732

♠A1092 ♠KQJ54  
♥Q3 ♥A85  
♦K32 ♦J954  
♣Q1085 ♣J

♠76  
♥J10964  
♦Q108  
♣A64

Board (22) Av: NS=+50

N-S	E-W	Contract	N-S	E-W	IMP
1	2	4S	E 4	620	-12
2	1	4S	E-1	100	2
3	4	4S	E-1	100	2
4	3	4S	E-2	200	4
5	10	4S	E-1	100	2
10	5	4S	E-2	200	4
6	7	4S	E-1	100	2
7	6	2S	E 3	140	-5
8	9	3S	E 3	140	-5
9	8	4S	E-1	100	2

23

♠A3  
♥A863  
♦KQ53  
♣A87

♠9542 ♠KJ7  
♥KQ97 ♥42  
♦A1074 ♦982  
♣4 ♣Q10952

♠Q1086  
♥J105  
♦J6  
♣KJ63

Board (23) Av: NS=+310

N-S	E-W	Contract	N-S	E-W	IMP
1	2	3NT	N 3	600	7
2	1	3NT	N 4	630	8
3	4	1NT	N 3	150	-4
4	3	3NT	N-1	100	-9
5	10	4NT	N-1	100	-9
10	5	3NT	N 3	600	7
6	7	3NT	N-1	100	-9
7	6	3NT	N 3	600	7
8	9	3NT	N 3	600	7
9	8	1NT	N 2	120	-5

24

♠J43  
♥A93  
♦1075432  
♣10

♠AQ65 ♠K82  
♥KQ1062 ♥J875  
♦♦ ♦J8  
♣AJ94 ♣K763

♠1097  
♥4  
♦AKQ96  
♣Q852

Board (24) Av: NS=-410

N-S	E-W	Contract	N-S	E-W	IMP
1	2	5Dx	S-2	300	3
2	1	5H	W 6	480	-2
3	4	5Dx	N-2	300	3
4	3	5H	W 6	480	-2
5	10	5Dx	N-2	300	3
10	5	4H	W 6	480	-2
6	7	4H	W 6	480	-2
7	6	6H	W 6	980	-11
8	9	5D	N-2	100	7
9	8	5H	W 6	480	-2

25

♠AQ  
♥J983  
♦4  
♣AQJ962

♠J82 ♠K764  
♥K75 ♥A64  
♦A983 ♦KJ765  
♣743 ♣10

♠10953  
♥Q102  
♦Q102  
♣K85

Board (25) Av: NS=+10

N-S	E-W	Contract	N-S	E-W	IMP
1	2	3D	W-1	100	3
2	1	3D	W 3	110	-3
3	4	3D	E-1	100	3
4	3	3D	W 3	110	-3
5	10	2NT	S 3	150	4
10	5	3D	W 3	110	-3
6	7	2D	E 2	90	-3
7	6	4C	N-1	50	-2
8	9	2C	N 3	110	3
9	8	3C	N 3	110	3

26

♠QJ102  
♥KQ3  
♦108  
♣J942

♠7 ♠K95  
♥J109 ♥A87542  
♦J97632 ♦Q4  
♣1087 ♣KQ

♠A8643  
♥6  
♦AK5  
♣A653

Board (26) Av: NS=+630

N-S	E-W	Contract	N-S	E-W	IMP
1	2	4S	N 4	620	0
2	1	4S	S 4	620	0
3	4	4S	S 5	650	1
4	3	4S	S 4	620	0
5	10	4S	S 5	650	1
10	5	4S	S 5	650	1
6	7	4S	S 5	650	1
7	6	4S	S 4	620	0
8	9	3S	S 3	140	-10
9	8	4S	S 4	620	0

27

♠872  
♥82  
♦A985  
♣10964

♠A9 ♠Q1065  
♥1064 ♥KQJ3  
♦Q642 ♦KJ7  
♣KQJ7 ♣A8

♠KJ43  
♥A975  
♦103  
♣532

Board (27) Av: NS=-440

N-S	E-W	Contract	N-S	E-W	IMP
1	2	3NT	W 5	460	-1
2	1	3NT	W 4	430	0
3	4	4H	E 5	450	0
4	3	3NT	W 3	400	1
5	10	3NT	W 5	460	-1
10	5	3NT	W 5	460	-1
6	7	3NT	W 5	460	-1
7	6	3NT	W 4	430	0
8	9	3NT	W 4	430	0
9	8	3NT	W 4	430	0

28

♠ 9542  
♥ J1053  
♦ 94  
♣ K54

♠ AJ63  
♥ AQ86  
♦ J63  
♣ 72

N  
W | E  
S

♠ KQ10  
♥ K72  
♦ AQ52  
♣ J93

♠ 87  
♥ 94  
♦ K1087  
♣ AQ1086

Board (28) Av: NS=-160

N-S	E-W	Contract	N-S	E-W	IMP
1	2	3NT E-1	50		5
2	1	3NT W-3	150		7
3	4	3NT W-1	50		5
4	3	3NT W 3		400	-6
5	10	3NT W 3		400	-6
10	5	3NT W 4		430	-7
6	7	3NT W 3		400	-6
7	6	3NT W 3		400	-6
8	9	3NT E-2	100		6
9	8	5D W-3	150		7

29

♠ Q  
♥ QJ10963  
♦ AJ752  
♣ 5

♠ J942  
♥ A84  
♦ 93  
♣ Q983

N  
W | E  
S

♠ A763  
♥ 2  
♦ 86  
♣ AKJ1074

♠ K1085  
♥ K75  
♦ KQ104  
♣ 62

Board (29) Av: NS=-20

N-S	E-W	Contract	N-S	E-W	IMP
1	2	5H N-1		100	-2
2	1	4Sx E-2	500		11
3	4	4Sx E 4		790	-13
4	3	4C E 5		150	-4
5	10	5H N-1		100	-2
10	5	4H N 4	620		12
6	7	5C E-1		100	3
7	6	4Sx W 4		790	-13
8	9	4H N 4	620		12
9	8	6H N-2		200	-5

30

♠ 9  
♥ AQ10932  
♦ A63  
♣ 1083

♠ A6  
♥ 8  
♦ KJ10942  
♣ QJ95

N  
W | E  
S

♠ 10432  
♥ J65  
♦ Q5  
♣ A742

♠ KQJ875  
♥ K74  
♦ 87  
♣ K6

Board (30) Av: NS=+330

N-S	E-W	Contract	N-S	E-W	IMP
1	2	4H N 4	420		3
2	1	4H N 4	420		3
3	4	4H N 4	420		3
4	3	4H N 4	420		3
5	10	3H N 4	170		-4
10	5	5Cx W-3	500		5
6	7	4H N 4	420		3
7	6	5H N-1		50	-9
8	9	4H N-1		50	-9
9	8	4H N 5	450		3

31

♠ 109762  
♥ 52  
♦ 10  
♣ Q10876

♠ J854  
♥ KQ73  
♦ 9  
♣ J543

N  
W | E  
S

♠ AKQ3  
♥ AJ10984  
♦ J  
♣ A9

♠ 6  
♥  
♦ AKQ8765432  
♣ K2

Board (31) Av: NS=-290

N-S	E-W	Contract	N-S	E-W	IMP
1	2	5Hx E 5		650	-8
2	1	5H W 5		450	-4
3	4	6H E-1	50		8
4	3	6Hx W-1	100		9
5	10	5H W 6		480	-5
10	5	5Dx S 5	750		14
6	7	5H W 5		450	-4
7	6	5H E 5		450	-4
8	9	5H E 5		450	-4
9	8	6Dx S-1		200	3

32

♠ Q642  
♥ 108643  
♦ J9  
♣ 83

♠ A  
♥ AQ2  
♦ 1072  
♣ AKQJ105

N  
W | E  
S

♠ KJ10953  
♥ K7  
♦ KQ86  
♣ 2

♠ 87  
♥ J95  
♦ A543  
♣ 9764

Board (32) Av: NS=-1020

N-S	E-W	Contract	N-S	E-W	IMP
1	2	3NT E 6		690	8
2	1	6NT W 6		1440	-9
3	4	6S E-1	100		15
4	3	6C W 6		1370	-8
5	10	6C W 6		1370	-8
10	5	4S E 5		650	9
6	7	5S W 5		650	9
7	6	6NT W 6		1440	-9
8	9	6C W 6		1370	-8
9	8	5S W 5		650	9

33

♠ A106542  
♥ J853  
♦ 9  
♣ K10

♠ 9  
♥ Q2  
♦ KQJ75  
♣ 98543

N  
W | E  
S

♠ Q83  
♥ A1074  
♦ A1043  
♣ J2

♠ KJ7  
♥ K96  
♦ 862  
♣ AQ76

Board (33) Av: NS=+170

N-S	E-W	Contract	N-S	E-W	IMP
1	2	4S N 5	450		7
2	1	3S N 3	140		-1
3	4	3S E-1	50		-3
4	3	3D E 3		110	-7
5	10	3S N 3	140		-1
10	5	4Sx N 4	590		9
6	7	4D W-1	50		-3
7	6	3S N 4	170		0
8	9	4S N 5	450		7
9	8	3D E 3		110	-7

34

♠ 875  
♥ KQ108  
♦ K8  
♣ K1053

♠ 64  
♥ A92  
♦ AJ642  
♣ J64

N  
W | E  
S

♠ A1032  
♥ J7543  
♦ 95  
♣ Q9

♠ KQJ9  
♥ 6  
♦ Q1073  
♣ A872

Board (34) Av: NS=+160

N-S	E-W	Contract	N-S	E-W	IMP
1	2	2NT N 3	150		0
2	1	2NT S 2	120		-1
3	4	3NT N-1		100	-6
4	3	4Hx E-4	800		12
5	10	3C S-1		100	-6
10	5	2NT S 2	120		-1
6	7	3C S 4	130		-1
7	6	3C S 4	130		-1
8	9	3C S 4	130		-1
9	8	3NT S 4	630		10

35

♠ 7  
♥ K43  
♦ KQJ932  
♣ 1098

♠ A6542  
♥ J1052  
♦ 6  
♣ AQ5

N  
W | E  
S

♠ Q3  
♥ A987  
♦ 10874  
♣ 743

♠ KJ1098  
♥ Q6  
♦ A5  
♣ KJ62

Board (35) Av: NS=+110

N-S	E-W	Contract	N-S	E-W	IMP
1	2	3D N 3	110		0
2	1	2D N 3	110		0
3	4	2D N 3	110		0
4	3	3NT N-2		100	-5
5	10	2D N 2	90		-1
10	5	2D N 3	110		0
6	7	2D N 4	130		1
7	6	2D N 3	110		0
8	9	2D N 3	110		0
9	8	2D N 3	110		0

36

♠ A754  
♥ AJ2  
♦ 3  
♣ 108532

♠ 93  
♥ 875  
♦ AQJ752  
♣ KQ

N  
W | E  
S

♠ 62  
♥ KQ63  
♦ 1086  
♣ AJ74

♠ KQJ108  
♥ 1094  
♦ K94  
♣ 96

Board (36) Av: NS=-20

N-S	E-W	Contract	N-S	E-W	IMP
1	2	3S S 3	140		4
2	1	3S S-1		100	-2
3	4	4Sx S-2		500	-10
4	3	4S S-2		200	-5
5	10	3S S-1		100	-2
10	5	3NT E-2	200		6
6	7	3NT E-3	300		8
7	6	3D W 5		150	-4
8	9	2D W 3		110	-3
9	8	3NT W-2	200		6