

兵庫県知事杯 OPEN TEAMS Session 1 Flight C 2013年10月12日(土)

1

♠KJ4
♥64
♦KQJ9753
♣2

♠Q97 ♠A865
♥K10753 ♥QJ2
♦1062 ♦A8
♣75 ♣AQJ3

♠1032
♥A98
♦4
♣K109864

Board (1) Av: NS=-40

N-S	E-W	Contract	N-S	E-W	IMP
9	6	4H W-3	150		5
7	4	3D E-3	150		5
3	11	4H W-1	50		3
6	9	4H W-1	50		3
10	2	4H W-1	50		3
8	5	3H W-1	50		3
2	10	2H E 2		110	-2
5	8	3H W 3		140	-3
4	7	4H W 4		420	-9
11	3	4H W 4		420	-9

2

♠K102
♥105
♦A653
♣KQ53

♠984 ♠AQJ5
♥K7632 ♥AJ94
♦72 ♦KJ109
♣AJ10 ♣4

♠763
♥Q8
♦Q84
♣98762

Board (2) Av: NS=-470

N-S	E-W	Contract	N-S	E-W	IMP
9	6	4H W 4	420		2
4	7	4H W 5	450		1
7	4	4H W 5	450		1
3	11	4H W 5	450		1
8	5	4H W 6	480		0
6	9	4H W 6	480		0
2	10	4H W 6	480		0
11	3	4H W 6	480		0
10	2	4H W 6	480		0
5	8	4H W 6	480		0

3

♠J872
♥Q73
♦AQ3
♣1053

♠K964 ♠AQ3
♥982 ♥K5
♦4 ♦K972
♣QJ982 ♣AK74

♠105
♥AJ1064
♦J10865
♣6

Board (3) Av: NS=-260

N-S	E-W	Contract	N-S	E-W	IMP
9	6	3NT E-2	200		10
4	7	3H N 4	170		10
2	10	4S E-1	100		8
6	9	1NT N-2		100	4
11	3	2NT E 4		180	2
10	2	1NT E 4		180	2
5	8	3NT E 3		600	-8
8	5	3NT E 4		630	-9
7	4	3NT E 4		630	-9
3	11	3NT E 5		660	-9

4

♠A1043
♥J10
♦Q106
♣Q965

♠652 ♠K9
♥42 ♥K9865
♦K32 ♦A9874
♣A10742 ♣K

♠QJ87
♥AQ73
♦J5
♣J83

Board (4) Av: NS=+40

N-S	E-W	Contract	N-S	E-W	IMP
8	5	2H E-2	200		4
7	4	1NT W-2	200		4
5	8	2S S 3	140		3
6	9	2H E-1	100		2
9	6	2H E-1	100		2
3	11	2H E-1	100		2
11	3	2S N-1		100	-4
10	2	2H W 2		110	-4
2	10	2H E 2		110	-4
4	7	2H E 2		110	-4

5

♠AJ762
♥K32
♦J109
♣92

♠53 ♠8
♥J10876 ♥A954
♦KQ73 ♦A8542
♣75 ♣QJ6

♠KQ1094
♥Q
♦6
♣AK10843

Board (5) Av: NS=+670

N-S	E-W	Contract	N-S	E-W	IMP
2	10	5S S 7	710		1
3	11	4S S 7	710		1
5	8	4S S 6	680		0
6	9	4S S 6	680		0
10	2	4S S 6	680		0
8	5	4S S 5	650		-1
11	3	4S S 5	650		-1
4	7	4S S 5	650		-1
7	4	4S S 5	650		-1
9	6	4S N 5	650		-1

6

♠Q8742
♥K654
♦32
♣K5

♠KJ5 ♠103
♥J ♥AQ1087
♦J1094 ♦Q7
♣Q7642 ♣J983

♠A96
♥932
♦AK865
♣A10

Board (6) Av: NS=+70

N-S	E-W	Contract	N-S	E-W	IMP
4	7	4Cx W-2	500		10
8	5	4S S 4	420		8
2	10	2S S 3	140		2
10	2	2S S 2	110		1
9	6	2S N 2	110		1
11	3	4S N-1		50	-3
6	9	3S S-1		50	-3
5	8	3S S-1		50	-3
3	11	4S S-2		100	-5
7	4	4S S-3		150	-6

7

♠10643
♥AK92
♦K9532

♠A75 ♠J982
♥64 ♥1087
♦J1062 ♦AKQ43
♣10864 ♣Q

♠KQ
♥QJ53
♦9875
♣AJ7

Board (7) Av: NS=+160

N-S	E-W	Contract	N-S	E-W	IMP
3	11	4H N 5	650		10
8	5	4H N 4	620		10
5	8	3H N 6	230		2
6	9	2H N 5	200		1
9	6	1NT S 3	150		0
4	7	3H N 3	140		-1
10	2	1NT S 2	120		-1
2	10	4H N-1		100	-6
7	4	4H N-1		100	-6
11	3	4H N-1		100	-6

8

♠K10873
♥1084
♦AK98
♣7

♠J5 ♠AQ62
♥6 ♥AK753
♦Q7654 ♦J2
♣AJ942 ♣106

♠94
♥QJ92
♦103
♣KQ853

Board (8) Av: NS=-30

N-S	E-W	Contract	N-S	E-W	IMP
5	8	3NT W-2	100		4
7	4	2S E-1	50		2
4	7	2H E-1	50		2
3	11	2H E-1	50		2
9	6	2S N-1		50	-1
10	2	2S N-1		50	-1
6	9	1NT W 1		90	-2
2	10	2S N-2		100	-2
8	5	2S N-2		100	-2
11	3	1NT W 2		120	-3

9

♠Q9632
♥962
♦QJ83
♣5

♠K85 ♠A107
♥K8743 ♥AQ5
♦104 ♦52
♣876 ♣Q10932

♠J4
♥J10
♦AK976
♣AKJ4

Board (9) Av: NS=+110

N-S	E-W	Contract	N-S	E-W	IMP
7	4	3H W-2	200		3
6	9	2S S 5	200		3
9	6	3D S 6	170		2
2	10	2S S 3	140		1
8	5	3D S 3	110		0
3	11	3D S 3	110		0
11	3	3D S 3	110		0
5	8	2S S 2	110		0
4	7	5D S-2		100	-5
10	2	2H W 2		110	-6

10

♠ Q953
♥ Q8
♦ AQ1074
♣ Q7

♠ J62 ♠ K874
♥ J9432 ♥ K
♦ J63 ♠ K852
♣ J2 ♣ K963

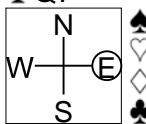

♠ A10
♥ A10765
♦ 9
♣ A10854

11

♠ 5
♥ 10943
♦ AJ107
♣ AK83

♠ AQ643 ♠ 10972
♥ J86 ♥ AQ752
♦ Q542 ♠ K8
♣ 7 ♣ J10

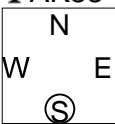

♠ KJ8
♥ K
♦ 963
♣ Q96542

12

♠ 853
♥ J764
♦ AK42
♣ Q6

♠ K64 ♠ AQ109
♥ A53 ♥ Q1098
♦ Q763 ♠ K8
♣ K83 ♣ 107

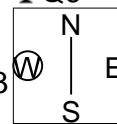

♠ J72
♥ K2
♦ J8
♣ AJ9542

Board (10) Av: NS=-40

N-S	E-W	Contract	N-S	E-W	IMP
4	7	1NT W-2	200		6
9	6	2NT S 3	150		5
5	8	2H S 3	140		5
2	10	3C N 3	110		4
8	5	3NT S-1		100	-2
3	11	3NT S-1		100	-2
10	2	3NT N-1		100	-2
11	3	4H N-2		200	-4
7	4	3NT N-2		200	-4
6	9	3NT N-2		200	-4

Board (11) Av: NS=+80

N-S	E-W	Contract	N-S	E-W	IMP
3	11	4H E-3	150		2
4	7	4C S 4	130		2
11	3	4C N 4	130		2
8	5	4C N 4	130		2
2	10	3Hx E-1		100	1
10	2	3H E-2		100	1
7	4	3H E-2		100	1
5	8	3H E-1		50	-1
6	9	2H E 2		110	-5
9	6	3S W 4		170	-6

Board (12) Av: NS=-90

N-S	E-W	Contract	N-S	E-W	IMP
10	2	2H E-1	50		4
8	5	2D W-1	50		4
11	3	2D W 2		90	0
4	7	2D W 2		90	0
2	10	1NT W 1		90	0
3	11	1NT W 1		90	0
6	9	2H E 3		140	-2
9	6	2H E 3		140	-2
5	8	1NT W 3		150	-2
7	4	1NT W 4		180	-3

13

♠ J
♥ J10982
♦ 1076
♣ 8763

♠ AQ65 ♠ 1098
♥ AKQ7 ♥ 63
♦ J ♠ AQ32
♣ KJ92 ♣ Q1054

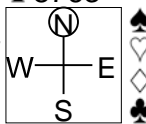

♠ K7432
♥ 54
♦ K9854
♣ A

14

♠ 3
♥ K109876
♦ Q106
♣ Q65

♠ 108764 ♠ AK5
♥ 543 ♥ AJ2
♦ AJ ♠ K973
♣ 1093 ♣ K84

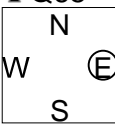

♠ QJ92
♥ Q
♦ 8542
♣ AJ72

15

♠ KJ10
♥
♦ KJ8653
♣ AQ83

♠ 954 ♠ Q76
♥ AQJ632 ♥ K8754
♦ 9 ♠ Q1042
♣ J92 ♣ 7

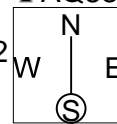

♠ A832
♥ 109
♦ A7
♣ K10654

Board (13) Av: NS=-640

N-S	E-W	Contract	N-S	E-W	IMP
3	11	2Dx S-1	200		10
6	9	3NT W 3	600		1
7	4	3NT E 3	600		1
9	6	3NT W 4	630		0
10	2	3NT W 4	630		0
2	10	3NT W 5	660		-1
5	8	3NT W 5	660		-1
11	3	3NT W 5	660		-1
4	7	3NT W 5	660		-1
8	5	3NT W 6	690		-2

Board (14) Av: NS=+20

N-S	E-W	Contract	N-S	E-W	IMP
8	5	4S W-4	200		5
10	2	4S W-3	150		4
9	6	4S W-2	100		2
11	3	2NT W-2	100		2
2	10	2NT E-2	100		2
5	8	2NT E-1	50		1
6	9	2NT E 2		120	-4
4	7	2NT E 2		120	-4
7	4	3S W 3		140	-4
3	11	2NT E 3		150	-5

Board (15) Av: NS=+370

N-S	E-W	Contract	N-S	E-W	IMP
11	1	5C N 6	620		6
10	3	5C N 6	620		6
5	9	5C S 5	600		6
3	10	5C S 5	600		6
9	5	5C N 5	600		6
7	6	4D N 5	150		-6
4	8	4D N 5	150		-6
8	4	4Hx W-1	100		-7
6	7	3Hx W-1	100		-7
1	11	6D N-1		100	-10

16

♠ 982
♥ AJ87432
♦ A7
♣ 3

♠ Q ♠ AKJ105
♥ KQ106 ♥ 95
♦ 53 ♠ QJ10
♣ KQ9762 ♣ J84

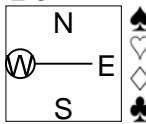

♠ 7643
♥
♦ K98642
♣ A105

17

♠ J43
♥ AK98743
♦ 9
♣ 54

♠ 62 ♠ 975
♥ QJ2 ♥ 106
♦ Q1053 ♠ K642
♣ KQ92 ♣ AJ108

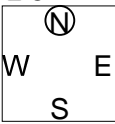

♠ AKQ108
♥ 5
♦ AJ87
♣ 763

18

♠ 7
♥ 10852
♦ AQJ963
♣ 98

♠ KQ104 ♠ 53
♥ K4 ♥ J96
♦ K872 ♠ 54
♣ 754 ♣ KQJ1032

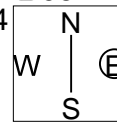

♠ AJ9862
♥ AQ73
♦ 10
♣ A6

Board (16) Av: NS=+40

N-S	E-W	Contract	N-S	E-W	IMP
11	1	4S E-4	400		8
5	9	4S E-4	400		8
10	3	5C W-3	300		6
8	4	4S E-3	300		6
6	7	2S E-3	300		6
7	6	3NT W-2	200		4
9	5	3D S-1		50	-3
4	8	4Hx N-3		500	-11
3	10	3NT W 3		600	-12
1	11	4S E 5		650	-12

Board (17) Av: NS=+330

N-S	E-W	Contract	N-S	E-W	IMP
6	7	4H N 6	480		4
9	5	4H N 6	480		4
8	4	4H N 4	420		3
10	3	4H N 4	420		3
1	11	4H N 4	420		3
11	1	4H N 4	420		3
5	9	3S S 4	170		-4
4	8	3H N 4	170		-4
3	10	2H N 4	170		-4
7	6	4S S-1		50	-9

Board (18) Av: NS=-110

N-S	E-W	Contract	N-S	E-W	IMP
8	4	4H S 4	620		12
11	1	2H S 3	140		6
7	6	4H S-1		100	0
9	5	4H S-1		100	0
1	11	4H S-1		100	0
3	10	4H S-1		100	0
10	3	3S S-1		100	0
5	9	4H S-2		200	-3
6	7	3S S-3		300	-5
4	8	4S N-4		400	-7

19

♠ J10965
♥ Q
♦ KJ95
♣ 852

♠ A4
♥ K732
♦ A632
♣ Q73

N
W—E
S

♠ 732
♥ J94
♦ 108
♣ AK1064

♠ KQ8
♥ A10865
♦ Q74
♣ J9

Board (19) Av: NS=-20

N-S	E-W	Contract	N-S	E-W	IMP
3	10	1NT S 2	120		4
6	7	1NT S 2	120		4
9	5	1NT S 2	120		4
7	6	1NT S-1	50		-1
5	9	1NT S-1	50		-1
11	1	1NT S-1	50		-1
10	3	1NT S-1	50		-1
8	4	1NT S-2	100		-2
1	11	3C E 4	130		-3
4	8	2NT W 3	150		-4

20

♠ AJ
♥ K5
♦ A10972
♣ KQ87

♠ Q10
♥ Q8432
♦ 8654
♣ 32

N
W—E
S

♠ K9732
♥ A109
♦ K
♣ AJ95

♠ 8654
♥ J76
♦ QJ3
♣ 1064

Board (20) Av: NS=+40

N-S	E-W	Contract	N-S	E-W	IMP
10	3	2S E-2	200		4
4	8	1NT N 4	180		4
1	11	1NT N 2	120		2
11	1	2S E-1	100		2
5	9	2S E-1	100		2
7	6	1NT N 1	90		2
6	7	1NT N-1	100		-4
3	10	1NT N-1	100		-4
9	5	1NT N-1	100		-4
8	4	1NTxN-1	200		-6

21

♠ 8764
♥ AQ8763
♦ 75
♣ 3

♠ AK
♥ J10
♦ KJ10932
♣ KJ9

N
W—E
S

♠ Q1053
♥ K95
♦ A4
♣ A1064

♠ J92
♥ 42
♦ Q86
♣ Q8752

Board (21) Av: NS=-480

N-S	E-W	Contract	N-S	E-W	IMP
1	11	5D W 6	420		2
4	8	3NT E 5	460		1
5	9	3NT E 5	460		1
6	7	3NT E 5	460		1
3	10	3NT E 5	460		1
9	5	3NT E 6	490		0
7	6	3NT E 6	490		0
8	4	3NT E 6	490		0
10	3	3NT E 6	490		0
11	1	3NT E 7	520		-1

22

♠ KJ64
♥ K83
♦ 1093
♣ Q83

♠ AQ103
♥ 105
♦ 75
♣ AJ762

N
W—E
S

♠ AJ762
♥ AJ762
♦ AJ864
♣ K95

♠ 98752
♥ Q94
♦ KQ2
♣ 104

Board (22) Av: NS=-300

N-S	E-W	Contract	N-S	E-W	IMP
5	9	6C W-2	200		11
1	11	3NT E-2	200		11
9	5	3NT W-1	100		9
11	1	2NT E 2	120		5
10	3	2NT W 4	180		3
6	7	3NT W 3	600		-7
4	8	3NT W 3	600		-7
8	4	3NT W 3	600		-7
7	6	3NT W 4	630		-8
3	10	3NT W 4	630		-8

23

♠ Q43
♥ 1094
♦ Q964
♣ AJ9

♠ AJ8
♥ 532
♦ 1087
♣ K1082

N
W—E
S

♠ K10965
♥ AKQ86
♦ J2
♣ 5

♠ 72
♥ J7
♦ AK53
♣ Q7643

Board (23) Av: NS=-220

N-S	E-W	Contract	N-S	E-W	IMP
1	11	4S E-1	100		8
9	5	3S E 3	140		2
3	10	2S E 3	140		2
6	7	2S E 3	140		2
5	9	3S E 4	170		2
7	6	3S E 4	170		2
11	1	2S E 4	170		2
10	3	2S E 4	170		2
4	8	4S E 4	620		-9
8	4	4S E 4	620		-9

24

♠ KQJ5
♥ J97
♦ 1098762
♣

♠ 10842
♥ KQ10
♦ Q
♣ AKJ75

N
W—E
S

♠ A6
♥ 8632
♦ A53
♣ Q1083

♠ 973
♥ A54
♦ KJ4
♣ 9642

Board (24) Av: NS=-120

N-S	E-W	Contract	N-S	E-W	IMP
1	11	3D N 3	110		6
3	10	2H E-1	50		5
7	6	1NT W 1	90		1
9	5	3C W 3	110		0
8	4	3C W 3	110		0
10	3	3H E 3	140		-1
4	8	1NT E 4	180		-2
6	7	1NT E 4	180		-2
5	9	1NT E 4	180		-2
11	1	3NT E 4	430		-7

25

♠ K654
♥ AJ102
♦ 864
♣ Q7

♠ Q82
♥ 54
♦ AKJ53
♣ 1032

N
W—E
S

♠ 10973
♥ 873
♦ Q7
♣ AJ64

♠ AJ
♥ KQ96
♦ 1092
♣ K985

Board (25) Av: NS=+60

N-S	E-W	Contract	N-S	E-W	IMP
9	5	3H N 3	140		2
10	3	2H S 3	140		2
11	1	2H S 3	140		2
5	9	1H S 3	140		2
6	7	1H S 2	110		2
7	6	1NT E-1	100		1
1	11	4H S-1	50		-3
8	4	4H S-1	50		-3
4	8	2NT N-1	50		-3
3	10	4H N-2	100		-4

26

♠ 104
♥ A53
♦ KJ
♣ Q109843

♠ AJ96
♥ J94
♦ 963
♣ K52

N
W—E
S

♠ 32
♥ 8762
♦ 10752
♣ AJ6

♠ KQ875
♥ KQ10
♦ AQ84
♣ 7

Board (26) Av: NS=+340

N-S	E-W	Contract	N-S	E-W	IMP
8	4	3NT N 3	600		6
9	5	3NT N 3	600		6
6	7	3NT N 3	600		6
5	9	3NT N 3	600		6
11	1	3NT N 3	600		6
10	3	2S S 4	170		-5
1	11	2S S 3	140		-5
4	8	2S N 3	140		-5
7	6	4S S-1	100		-10
3	10	3NT N-1	100		-10

27

♠ 2
♥ 9
♦ KQ43
♣ AKJ10953

♠ K8765
♥ A7654
♦ A8
♣ 7

N
W—E
S

♠ AQ103
♥ KJ2
♦ J9765
♣ Q

♠ J94
♥ Q1083
♦ 102
♣ 8642

Board (27) Av: NS=-190

N-S	E-W	Contract	N-S	E-W	IMP
10	3	5S W-2	100		7
3	10	5S W-1	50		6
1	11	5S W-1	50		6
5	9	5Cx N-1	100		3
7	6	5Cx N-1	100		3
11	1	5Cx N-1	100		3
4	8	4S W 4	420		-6
8	4	4S W 4	420		-6
9	5	5S W 5	450		-6
6	7	5S W 5	450		-6

28

♠ K53
♥ Q3
♦ J753
♣ J854

♠ QJ10984
♥ K7
♦ 1082
♣ K6

♠ A762
♥ 852
♦ K4
♣ 10973

29

♠ Q54
♥ K874
♦ AQ109
♣ K5

♠ 2
♥ Q1092
♦ K83
♣ AJ872

♠ KJ1083
♥ 5
♦ J7654
♣ Q4

30

♠ 4
♥ J1093
♦ Q1096
♣ QJ96

♠ AKJ7
♥ Q742
♦ 53
♣ 832

♠ 9852
♥ K5
♦ AKJ872
♣ 4

Board (28) Av: NS=-460

N-S	E-W	Contract	N-S	E-W	IMP
5	9	3H	W 5	200	6
4	8	3NT	W 3	400	2
8	4	4H	W 5	450	0
7	6	4H	W 5	450	0
6	7	4H	W 5	450	0
1	11	4H	W 5	450	0
3	10	4H	W 6	480	-1
11	1	4H	W 6	480	-1
10	3	4H	W 6	480	-1
9	5	4H	W 6	480	-1

Board (29) Av: NS=+60

N-S	E-W	Contract	N-S	E-W	IMP
5	7	5Cx	E-1	200	4
10	1	2S	S 3	140	2
8	6	2S	S 3	140	2
4	9	2S	N 2	110	2
7	5	2D	N 3	110	2
2	11	2D	N 3	110	2
11	2	2D	N 2	90	1
1	10	4S	S-1	100	-4
6	8	3D	N-1	100	-4
9	4	2NT	N-1	100	-4

Board (30) Av: NS=+20

N-S	E-W	Contract	N-S	E-W	IMP
8	6	4Dx	S 4	510	10
10	1	4S	E-2	100	2
11	2	3S	E-2	100	2
9	4	4S	W-1	50	1
6	8	3S	W-1	50	1
1	10	3S	E-1	50	1
5	7	3C	W-1	50	1
2	11	5D	S-2	100	-3
7	5	3S	E 3	140	-4
4	9	4S	E 4	420	-10

31

♠ 92
♥ 53
♦ 1087542
♣ AQJ

♠ KQ1083
♥ J97
♦ Q6
♣ K74

♠ A7654
♥ AK64
♦ A
♣ 863

32

♠ AK9632
♥ 98
♦ 106
♣ AJ2

♠ 8
♥ K754
♦ Q53
♣ K9854

♠ QJ1054
♥ AJ32
♦ K2
♣ 107

33

♠ 53
♥ 10975
♦ 87
♣ J8542

♠ 87
♥ A83
♦ J1065
♣ Q1063

♠ QJ6
♥ Q64
♦ Q92
♣ AK97

Board (31) Av: NS=+110

N-S	E-W	Contract	N-S	E-W	IMP
7	5	2S	S 2	110	0
5	7	2S	S 2	110	0
8	6	2S	S 2	110	0
6	8	2S	S 2	110	0
4	9	2S	S 2	110	0
1	10	2S	S 2	110	0
10	1	2S	S 2	110	0
2	11	2S	S 2	110	0
11	2	2S	S 2	110	0
9	4	2NT	N-1	100	-5

Board (32) Av: NS=+240

N-S	E-W	Contract	N-S	E-W	IMP
9	4	4S	N 4	420	5
5	7	4S	N 4	420	5
7	5	4S	N 4	420	5
11	2	4S	N 4	420	5
10	1	4S	N 4	420	5
8	6	4S	N 4	420	5
6	8	4S	N-1	50	-7
1	10	4S	N-1	50	-7
2	11	4S	N-1	50	-7
4	9	4S	N-1	50	-7

Board (33) Av: NS=-420

N-S	E-W	Contract	N-S	E-W	IMP
9	4	2S	W 5	200	6
5	7	1S	W 6	230	5
2	11	3NT	N-6	300	3
8	6	4S	W 5	450	-1
6	8	4S	W 5	450	-1
11	2	4S	W 5	450	-1
7	5	4S	W 6	480	-2
10	1	4S	W 6	480	-2
4	9	4S	W 6	480	-2
1	10	4Sx	W 5	690	-7

34

♠ 9
♥ Q87632
♦ 93
♣ AKJ4

♠ AKJ72
♥ J5
♦ K105
♣ Q53

♠ 1053
♥ A104
♦ AJ762
♣ 109

♠ Q864
♥ K9
♦ Q84
♣ 8762

35

♠ 1054
♥ A743
♦ 753
♣ KJ10

♠ A2
♥ J95
♦ QJ10842
♣ A3

♠ K873
♥ 862
♦ AK9
♣ Q75

36

♠ A
♥ 765
♦ AKQ5
♣ AJ985

♠ 109876
♥ AJ
♦ 9643
♣ 32

♠ KQ4
♥ 9843
♦ 72
♣ K1074

♠ J532
♥ KQ102
♦ J108
♣ Q6

Board (34) Av: NS=-140

N-S	E-W	Contract	N-S	E-W	IMP
6	8	2S	W-1	50	5
4	9	2S	W 2	110	1
5	7	2S	W 2	110	1
1	10	2S	W 2	110	1
10	1	2S	W 2	110	1
9	4	3S	W 4	170	-1
8	6	2S	W 4	170	-1
11	2	2S	W 4	170	-1
2	11	2S	W 5	200	-2
7	5	4S	W 5	450	-7

Board (35) Av: NS=-100

N-S	E-W	Contract	N-S	E-W	IMP
1	10	2H	N-1	50	2
8	6	1NT	N-1	50	2
6	8	1NT	N-1	50	2
2	11	2D	E 2	90	0
7	5	2H	N-2	100	0
4	9	2D	E 3	110	0
11	2	2D	E 3	110	0
9	4	2NT	S-3	150	-2
5	7	2H	N-3	150	-2
10	1	2H	N-3	150	-2

Board (36) Av: NS=+520

N-S	E-W	Contract	N-S	E-W	IMP
4	9	4H	S 5	650	4
5	7	3NT	S 4	630	3
6	8	3NT	N 4	630	3
9	4	3NT	S 3	600	2
7	5	3NT	S 3	600	2
2	11	3NT	S 3	600	2
10	1	3NT	S 3	600	2
1	10	3NT	S 3	600	2
11	2	3NT	S-1	100	-12
8	6	3NT	N-1	100	-12

37

♠ 4
♥ AQ9
♦ KQ9875432
♣ KJ65

♠ A10932
♥ AQ96
♦ 854
♣ A

♠ Q87
♥ K105432
♦ K107
♣ 6

W N E S

38

♠ KJ5
♥ A93
♦ 74
♣ AJ863

♠ 1098762
♥ Q4
♦ J92
♣ 92

♠ AQ43
♥ K752
♦ 63
♣ 754

W N E S

39

♠ AJ62
♥ Q964
♦ 82
♣ 843

♠ 973
♥ KJ103
♦ AK93
♣ Q2

♠ KQ54
♥ A875
♦ 75
♣ AK6

♠ 108
♥ 2
♦ QJ1064
♣ J10975

W N E S

Board (37) Av: NS=+640

N-S	E-W	Contract	N-S	E-W	IMP
5	7	5Cx N 6	950		7
6	8	5Cx N 6	950		7
4	9	5Cx N 5	750		3
11	2	5Cx N 5	750		3
1	10	5Cx N 5	750		3
7	5	5C N 5	600		-1
10	1	5C N 5	600		-1
9	4	5C N 5	600		-1
8	6	4C N 5	150		-10
2	11	5S E-2	100		-11

Board (38) Av: NS=-20

N-S	E-W	Contract	N-S	E-W	IMP
9	4	3S W-3	300		8
11	2	3C N 3	110		4
4	9	3C N 3	110		4
5	7	4C N-1		50	-1
6	8	4C N-1		50	-1
8	6	4C N-1		50	-1
10	1	3C N-1		50	-1
7	5	3C N-1		50	-1
1	10	3D E 4	130		-3
2	11	3D E 4	130		-3

Board (39) Av: NS=-360

N-S	E-W	Contract	N-S	E-W	IMP
1	10	6H E-2	200		11
11	2	5H E-1	100		10
10	1	5H E-1	100		10
5	7	4H E-1	100		10
9	4	4H E 4		620	-6
8	6	3NT E 4		630	-7
6	8	4H E 5		650	-7
4	9	4H E 5		650	-7
2	11	4H E 5		650	-7
7	5	4H E 6		680	-8

40

♠ 92
♥ J9654
♦ A97
♣ A73

♠ 854
♥ AQ82
♦ Q108
♣ K95

♠ J10763
♥ K107
♦ 53
♣ Q86

♠ AKQ
♥ 3
♦ KJ642
♣ J1042

W N E S

41

♠ KQ83
♥ 9742
♦ Q3
♣ AK7

♠ 52
♥ AQ86
♦ A102
♣ Q642

♠ A4
♥ KJ103
♦ K984
♣ 985

♠ J10976
♥ 5
♦ J765
♣ J103

W N E S

42

♠ KQ96
♥ 63
♦ 93
♣ Q10765

♠ J108
♥ 85
♦ J87642
♣ 93

♠ A542
♥ QJ72
♦ AQ10
♣ K4

♠ 73
♥ AK1094
♦ K5
♣ AJ82

W N E S

Board (40) Av: NS=+110

N-S	E-W	Contract	N-S	E-W	IMP
8	6	2D S 4	130		1
4	9	2D S 4	130		1
11	2	1NT S 2	120		0
5	7	1NT S 2	120		0
7	5	3D S 3	110		0
1	10	2D S 3	110		0
10	1	2D S 3	110		0
2	11	2D S 3	110		0
6	8	1NT S 1	90		-1
9	4	3NT N-1		50	-4

Board (41) Av: NS=+100

N-S	E-W	Contract	N-S	E-W	IMP
2	11	4H W-2	200		3
7	5	3H W-2	200		3
9	4	2S S 3	140		1
10	1	2S S 3	140		1
1	10	2S S 3	140		1
4	9	2S N 3	140		1
11	2	3H W-1	100		0
6	8	3S S-1		50	-4
5	7	1C N-1		50	-4
8	6	2H E 2	110		-5

Board (42) Av: NS=+120

N-S	E-W	Contract	N-S	E-W	IMP
10	1	3D W-2	200		2
7	5	3D E-2	200		2
6	8	2H S 4	170		2
4	9	3C N 5	150		1
5	7	2H S 3	140		1
8	6	2H S 3	140		1
11	2	2H S 3	140		1
1	10	3D W-1	100		-1
2	11	3D W 3		110	-6
9	4	1NT W 2		120	-6

兵庫県知事杯 OPEN TEAMS Session 2 Flight C 2013年10月13日(日)

1

♠6
♥Q9654
♦A876532
♣

♠KQ1083
♥A
♦KJ4
♣A1083

♠9542
♥K107
♦9
♣KJ765

♠AJ7
♥J832
♦Q10
♣Q942

Board (1) Av: NS=-190

N-S	E-W	Contract	N-S	E-W	IMP
2	8	5Hx S 5	650		13
3	7	5S W-1	50		6
7	3	4S W-1	50		6
11	6	4S E-1	50		6
9	1	5Dx N-1	100		3
10	4	5Hx S-2	300		-3
4	10	4S W 4	420		-6
8	2	4S W 4	420		-6
1	9	4S W 4	420		-6
6	11	4S W 5	450		-6

2

♠Q7
♥AKQ874
♦863
♣KQ

♠10954
♥9
♦Q107
♣97653

♠A6
♥652
♦AK94
♣A1042

♠KJ832
♥J103
♦J52
♣J8

Board (2) Av: NS=+110

N-S	E-W	Contract	N-S	E-W	IMP
4	10	2H N 3	140		1
1	9	2H S 2	110		0
9	1	2H N 2	110		0
8	2	2H N 2	110		0
3	7	2H N 2	110		0
7	3	2H N 2	110		0
6	11	2H N 2	110		0
10	4	2H N 2	110		0
11	6	2H N 2	110		0
2	8	4H N-2	200		-7

3

♠986
♥QJ54
♦72
♣QJ72

♠J103
♥K3
♦AJ98
♣9653

♠A7
♥1097
♦K1063
♣AK108

♠KQ542
♥A862
♦Q54
♣4

Board (3) Av: NS=-50

N-S	E-W	Contract	N-S	E-W	IMP
8	2	2S S 2	110		4
2	8	3D W-1	100		4
1	9	2S S-1	50		0
9	1	2S S-1	50		0
4	10	2S S-1	50		0
3	7	2H N-1	50		0
7	3	2S S-2	100		-2
10	4	2S S-2	100		-2
11	6	2H S-2	100		-2
6	11	3D E 3	110		-2

4

♠AJ9543
♥105
♦QJ86
♣5

♠86
♥A972
♦K4
♣A9863

♠KQ7
♥KQJ6
♦A72
♣KJ4

♠102
♥843
♦10953
♣Q1072

Board (4) Av: NS=-280

N-S	E-W	Contract	N-S	E-W	IMP
3	7	7H W-2	200		10
9	1	6H W-1	100		9
2	8	6H W-1	100		9
8	2	6H W-1	100		9
6	11	6H W-1	100		9
7	3	4H W 5	650		-9
4	10	4H W 5	650		-9
1	9	4H W 5	650		-9
10	4	4H W 5	650		-9
11	6	4H W 5	650		-9

5

♠Q3
♥KQJ8
♦97632
♣J10

♠104
♥9
♦K854
♣Q87652

♠AKJ9652
♥54
♦Q10
♣94

♠87
♥A107632
♦AJ
♣AK3

Board (5) Av: NS=+500

N-S	E-W	Contract	N-S	E-W	IMP
11	6	5H N 5	650		4
3	7	4H S 4	620		3
2	8	4H S 4	620		3
8	2	4H S 4	620		3
10	4	4H S 4	620		3
6	11	4H S 4	620		3
1	9	4H S 4	620		3
7	3	3H S 4	170		-8
9	1	4Sx E-1	100		-9
4	10	5H N-1	100		-12

6

♠AQ5
♥KQ63
♦42
♣J1043

♠1094
♥A5
♦75
♣AKQ865

♠K8763
♥84
♦KQ93
♣92

♠J2
♥J10972
♦AJ1086
♣7

Board (6) Av: NS=0

N-S	E-W	Contract	N-S	E-W	IMP
6	11	3H S 3	140		4
1	9	3H N 3	140		4
11	6	3H N 3	140		4
8	2	4S E-1	100		3
9	1	4H S-1	50		-2
2	8	4H N-1	50		-2
7	3	4H N-1	50		-2
4	10	2C W 2	90		-3
3	7	3S E 3	140		-4
10	4	2S E 3	140		-4

7

♠A7643
♥A43
♦KJ10
♣98

♠QJ2
♥J106
♦632
♣6542

♠K1095
♥85
♦A975
♣A73

♠8
♥KQ972
♦Q84
♣KQJ10

Board (7) Av: NS=+650

N-S	E-W	Contract	N-S	E-W	IMP
9	1	4H S 5	650		0
1	9	4H S 5	650		0
8	2	4H S 5	650		0
3	7	4H S 5	650		0
6	11	4H S 5	650		0
7	3	4H S 5	650		0
4	10	4H S 5	650		0
11	6	4H S 5	650		0
10	4	4H S 5	650		0
2	8	3H S 5	200		-10

8

♠Q
♥K32
♦A864
♣J8632

♠AJ654
♥J109
♦93
♣K107

♠10973
♥AQ7
♦1072
♣A54

♠K82
♥8654
♦KQJ5
♣Q9

Board (8) Av: NS=0

N-S	E-W	Contract	N-S	E-W	IMP
3	7	3S W-1	50		2
9	1	Passout			0
2	8	Passout			0
1	9	Passout			0
8	2	Passout			0
7	3	Passout			0
10	4	Passout			0
6	11	Passout			0
11	6	Passout			0
4	10	3S W 3	140		-4

9

♠AQ1073
♥KQJ6
♦83
♣K7

♠4
♥A2
♦9764
♣QJ10843

♠K95
♥754
♦AQJ5
♣965

♠J862
♥10983
♦K102
♣A2

Board (9) Av: NS=+420

N-S	E-W	Contract	N-S	E-W	IMP
1	9	4S N 4	420		0
2	8	4S N 4	420		0
8	2	4S N 4	420		0
3	7	4S N 4	420		0
6	11	4S N 4	420		0
7	3	4S N 4	420		0
4	10	4S N 4	420		0
11	6	4S N 4	420		0
10	4	4S N 4	420		0
9	1	4H N 4	420		0

10

♠ KQJ
♥ 32
♦ J72
♣ AKQ96

♠ A972
♥ Q97
♦ AK6
♣ 874

♠ 10853
♥ A54
♦ Q98543
♣

11

♠ KQ95
♥ A94
♦ 976
♣ 865

♠ 876432
♥ J102
♦ 103
♣ 103

♠ A10
♥ KQ863
♦ QJ4
♣ AQJ

12

♠ QJ1083
♥ KQ82
♦ 54
♣ 85

♠ K762
♥ AJ
♦ AQ7
♣ J1097

♠ A
♥ 975
♦ 10632
♣ AK632

Board (10) Av: NS=+140

N-S	E-W	Contract	N-S	E-W	IMP
10	4	3Cx	E-4	1100	14
1	9	3C	E-2	200	2
6	11	3C	E-2	200	2
2	8	3D	S 4	130	0
11	6	3D	S 4	130	0
9	1	2D	S 4	130	0
3	7	3D	S 3	110	-1
7	3	2D	S 3	110	-1
8	2	1NT	E-1	100	-1
4	10	3C	N-2	200	-8

Board (11) Av: NS=+430

N-S	E-W	Contract	N-S	E-W	IMP
9	1	4H	S 6	480	2
3	7	4H	S 5	450	1
4	10	4H	S 5	450	1
2	8	4H	S 4	420	0
7	3	4H	S 4	420	0
1	9	4H	S 4	420	0
8	2	4H	S 4	420	0
11	6	4H	S 4	420	0
10	4	4H	S 4	420	0
6	11	4H	S 4	420	0

Board (12) Av: NS=-120

N-S	E-W	Contract	N-S	E-W	IMP
4	10	2S	N 3	140	6
6	11	1NT	E 1	90	1
8	2	1NT	E 1	90	1
3	7	1NT	E 2	120	0
1	9	1NT	E 2	120	0
9	1	1NT	E 2	120	0
11	6	1NT	E 2	120	0
10	4	1NT	E 2	120	0
7	3	1NT	E 3	150	-1
2	8	3H	N-2	200	-2

13

♠ K10954
♥ KQ
♦ 62
♣ AQ32

♠ AJ7
♥ A52
♦ AQ9
♣ K874

♠ 832
♥ 6
♦ K108743
♣ 965

♠ Q6
♥ J1098743
♦ J5
♣ J10

14

♠ A
♥ 652
♦ J73
♣ AK10987

♠ KJ643
♥ QJ1074
♦ K8
♣ 4

♠ Q105
♥ 3
♦ AQ652
♣ QJ63

15

♠ AJ7652
♥ K2
♦ Q109
♣ A2

♠ K10
♥ J7
♦ K8762
♣ 10653

♠ Q43
♥ 1098
♦ J543
♣ J98

♠ 98
♥ AQ6543
♦ A
♣ KQ74

Board (13) Av: NS=+50

N-S	E-W	Contract	N-S	E-W	IMP
6	11	2H	S 5	200	4
8	2	2H	S 4	170	3
9	1	3H	S 3	140	3
1	9	2H	S 3	140	3
3	7	2S	N 2	110	2
10	4	3NT	W-1	100	2
7	3	4H	S-1	100	-4
2	8	2S	N-1	100	-4
11	6	1NT	S-1	100	-4
4	10	2NT	W 2	120	-5

Board (14) Av: NS=+290

N-S	E-W	Contract	N-S	E-W	IMP
9	1	5Dx	S 5	550	6
6	11	5Hx	W-3	500	5
4	10	3NT	N 4	430	4
1	9	5C	N 5	400	3
11	6	5C	N 5	400	3
10	4	4C	N 6	170	-3
8	2	5S	E-3	150	-4
2	8	4C	N 5	150	-4
3	7	4C	S 4	130	-4
7	3	3S	E 3	140	-10

Board (15) Av: NS=+660

N-S	E-W	Contract	N-S	E-W	IMP
3	9	6H	S 6	1430	13
5	11	3NT	S 6	690	1
9	3	5S	N 6	680	1
10	6	4S	N 6	680	1
1	8	5S	N 5	650	0
2	7	4S	N 5	650	0
8	1	4S	N 5	650	0
7	2	4S	N 5	650	0
6	10	4H	S 5	650	0
11	5	6H	S-1	100	-13

16

♠ 4
♥ AQ65
♦ 10842
♣ AK32

♠ A102
♥ 8742
♦ AK6
♣ 985

♠ QJ987
♥ K
♦ QJ97
♣ Q76

♠ K653
♥ J1093
♦ 53
♣ J104

17

♠ 974
♥ 72
♦ K1097
♣ AK103

♠ KQ3
♥ 10865
♦ AJ2
♣ J65

♠ AJ862
♥ AKQ
♦ 53
♣ 974

♠ 105
♥ J943
♦ Q864
♣ Q82

18

♠ Q10932
♥ K972
♦ 9542
♣ 9542

♠ 95
♥ K864
♦ AJ8
♣ A763

♠ Q8732
♥ J5
♦ Q4
♣ KQJ8

♠ AKJ1064
♥ A7
♦ 10653
♣ 10

Board (16) Av: NS=-80

N-S	E-W	Contract	N-S	E-W	IMP
1	8	4S	E-1	100	5
7	2	3S	E-1	100	5
2	7	3H	S-1	50	1
5	11	3H	N-1	50	1
10	6	2S	E 2	110	-1
6	10	2S	E 2	110	-1
3	9	3S	E 3	140	-2
8	1	2S	E 3	140	-2
9	3	3S	W 4	170	-3
11	5	2S	E 4	170	-3

Board (17) Av: NS=+10

N-S	E-W	Contract	N-S	E-W	IMP
3	9	4S	E-2	100	3
9	3	4S	E-2	100	3
2	7	4S	E-1	50	1
7	2	4S	E-1	50	1
1	8	4S	E-1	50	1
6	10	4S	E-1	50	1
5	11	4S	E-1	50	1
10	6	3S	E 3	140	-4
8	1	3S	E 3	140	-4
11	5	4S	E 4	420	-10

Board (18) Av: NS=0

N-S	E-W	Contract	N-S	E-W	IMP
10	6	Cancel			
11	5	1S	S 2	110	3
7	2	3NT	W-2	100	3
9	3	3NT	W-2	100	3
6	10	1S	S 1	80	2
1	8	2NT	E-1	50	2
5	11	2NT	E 2	120	-3
2	7	2NT	E 2	120	-3
8	1	2NT	E 2	120	-3
3	9	2NT	E 2	120	-3

19

♠ 1065
♥ 98643
♦ Q7
♣ KQ7

♠ K42
♥ KJ2
♦ K86
♣ J953

N
W — E
S

♠ J73
♥ A5
♦ J9543
♣ A104

♠ AQ98
♥ Q107
♦ A102
♣ 862

Board (19) Av: NS=-50

N-S	E-W	Contract	N-S	E-W	IMP
8	1	1NT N 1	90		4
6	10	1S S 1	80		4
7	2	Passout			2
11	5	1NT S-1	50		0
9	3	1NT N-1	50		0
10	6	2H N-2	100		-2
1	8	1NT N-2	100		-2
2	7	1NT N-2	100		-2
5	11	1NT N-2	100		-2
3	9	2D W 3	110		-2

20

♠ 1032
♥ 10
♦ Q3
♣ AKQJ843

♠ K8
♥ QJ7542
♦ 92
♣ 952

N
W — E
S

♠ AJ54
♥ AK8
♦ J765
♣ 107

♠ Q976
♥ 963
♦ AK1084
♣ 6

Board (20) Av: NS=-10

N-S	E-W	Contract	N-S	E-W	IMP
3	9	3S S 3	140		4
9	3	3S S 3	140		4
8	1	4C N 4	130		4
1	8	3C N 4	130		4
5	11	2S S 2	110		3
10	6	3H W-1	100		3
2	7	3H W 3	140		-4
7	2	3H W 3	140		-4
6	10	3NT N-4	400		-9
11	5	3NT N-4	400		-9

21

♠ K82
♥ J62
♦ 86
♣ AQ1084

♠ 74
♥ 843
♦ AKQJ10
♣ J76

N
W — E
S

♠ AJ103
♥ AQ1097
♦ 42
♣ 92

♠ Q965
♥ K5
♦ 9753
♣ K53

Board (21) Av: NS=-20

N-S	E-W	Contract	N-S	E-W	IMP
11	5	3S E-3	150		5
6	10	4H E-2	100		3
2	7	4H E-1	50		2
5	11	3H E-1	50		2
1	8	Passout			1
9	3	Passout			1
3	9	2D W 2	90		-2
7	2	3H E 3	140		-3
8	1	3H E 3	140		-3
10	6	3H E 3	140		-3

22

♠ J865
♥ Q
♦ 43
♣ J109873

♠ A732
♥ 107
♦ K1076
♣ KQ2

N
W — E
S

♠ 10
♥ KJ985
♦ A985
♣ 654

♠ KQ94
♥ A6432
♦ QJ2
♣ A

Board (22) Av: NS=-60

N-S	E-W	Contract	N-S	E-W	IMP
9	3	3S S 3	140		5
11	5	2S S 2	110		5
2	7	3S N-1	50		0
5	11	2C N-1	50		0
3	9	1NT E 1	90		-1
8	1	1NT E 1	90		-1
7	2	3S N-2	100		-1
6	10	2H S-2	100		-1
10	6	1Hx S-1	100		-1
1	8	2C N-3	150		-3

23

♠ J108632
♥ 102
♦ J62
♣ 97

♠ AQ94
♥ 98764
♦ AQ
♣ 32

N
W — E
S

♠ 7
♥ A53
♦ K1074
♣ AKQJ4

♠ K5
♥ KQJ
♦ 9853
♣ 10865

Board (23) Av: NS=-560

N-S	E-W	Contract	N-S	E-W	IMP
5	11	6Hx W-1	200		13
11	5	6H W-1	100		12
1	8	5H W 5	650		-3
2	7	5H W 5	650		-3
3	9	5H W 5	650		-3
8	1	5H W 5	650		-3
9	3	5H W 5	650		-3
6	10	5H W 5	650		-3
10	6	5H W 5	650		-3
7	2	4H W 5	650		-3

24

♠ 1052
♥ AK6
♦ K86
♣ K972

♠ J4
♥ J10875
♦ AJ104
♣ 85

N
W — E
S

♠ AK63
♥ Q9432
♦ 73
♣ QJ

♠ Q987
♥
♦ Q952
♣ A10643

Board (24) Av: NS=-50

N-S	E-W	Contract	N-S	E-W	IMP
2	7	4Hx E-2	300		8
7	2	4H E-2	100		4
5	11	3H E-1	50		3
9	3	4S S-1	50		0
3	9	5C N-2	100		-2
10	6	5C N-2	100		-2
6	10	5C N-2	100		-2
11	5	5C N-2	100		-2
1	8	4S N-2	100		-2
8	1	2S S-2	100		-2

25

♠ 854
♥ 876
♦ Q9874
♣ 96

♠ J76
♥ KQJ10942
♦ 1065
♣

N
W — E
S

♠ KQ103
♥ A
♦ AK32
♣ A1073

♠ A92
♥ 53
♦ J
♣ KQJ8542

Board (25) Av: NS=-870

N-S	E-W	Contract	N-S	E-W	IMP
9	3	4NT E 4	630		6
6	10	4H W 6	680		5
11	5	4H W 6	680		5
5	11	4H W 6	680		5
10	6	4H W 6	680		5
1	8	4H E 6	680		5
8	1	4H E 6	680		5
3	9	6H W 6	1430		-11
7	2	6H E 6	1430		-11
2	7	6H E 6	1430		-11

26

♠ A62
♥ Q106
♦ A1073
♣ 976

♠ 954
♥ AK93
♦ K4
♣ K1082

N
W — E
S

♠ KQJ3
♥ J4
♦ J952
♣ J53

♠ 1087
♥ 8752
♦ Q86
♣ AQ4

Board (26) Av: NS=-140

N-S	E-W	Contract	N-S	E-W	IMP
2	7	1NT W 2	120		1
1	8	1NT W 2	120		1
3	9	1NT W 2	120		1
9	3	1NT W 2	120		1
7	2	1NT W 3	150		0
8	1	1NT W 3	150		0
5	11	1NT W 3	150		0
6	10	1NT W 3	150		0
11	5	1NT W 3	150		0
10	6	1NT W 5	210		-2

27

♠ A84
♥ AJ92
♦ Q532
♣ KJ

♠ KQ7
♥ 74
♦ K1084
♣ A862

N
W — E
S

♠ 932
♥ Q863
♦ A6
♣ 10974

♠ J1065
♥ K105
♦ J97
♣ Q53

Board (27) Av: NS=+90

N-S	E-W	Contract	N-S	E-W	IMP
9	3	2NT N 2	120		1
8	1	1NT N 2	120		1
6	10	2S S 2	110		1
11	5	1NT S 1	90		0
7	2	1NT N 1	90		0
3	9	1NT N 1	90		0
5	11	1NT N 1	90		0
1	8	1NT N 1	90		0
2	7	1NT W-1	50		-1
10	6	4H N-4	200		-7

28

♠ QJ962

♥ Q

♦ A853

♣ A62

♠ K875

♥ J103

♦ KQ94

♣ 109

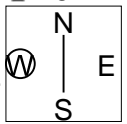

♠ 3

♥ A765

♦ 1072

♣ K8743

♠ A104

♥ K9842

♦ J6

♣ QJ5

Board (28) Av: NS=+90

N-S	E-W	Contract	N-S	E-W	IMP
10	6	4S	N 4	620	11
8	1	4S	N 4	620	11
1	8	3S	N 4	170	2
3	9	3S	N 4	170	2
5	11	3S	N 3	140	2
11	5	4S	S-1	100	-5
9	3	4S	N-1	100	-5
2	7	4S	N-1	100	-5
6	10	3S	N-1	100	-5
7	2	3S	N-1	100	-5

1

♠ 97
♥ Q863
♦ K
♣ A97632

♠ J10432
♥ 974
♦ 1042
♣ J4

♠ AK86
♥ 5
♦ QJ98753
♣ 8

♠ Q5
♥ AKJ102
♦ A6
♣ KQ105

Board (1) Av: NS=+480

N-S	E-W	Contract	N-S	E-W	IMP
7	1	5H S 7	510		1
2	9	4H S 7	510		1
8	3	4H S 7	510		1
9	2	4H S 7	510		1
3	8	4H N 6	480		0
11	4	5H S 5	450		-1
1	7	4H S 5	450		-1
4	11	4H S 5	450		-1
10	5	4H N 5	450		-1
5	10	3H N 5	200		-7

2

♠ A10
♥ Q102
♦ Q754
♣ KJ86

♠ K7543
♥ 5
♦ K108
♣ Q1097

♠ 6
♥ J873
♦ J632
♣ A543

♠ QJ982
♥ AK964
♦ A9
♣ 2

Board (2) Av: NS=+630

N-S	E-W	Contract	N-S	E-W	IMP
11	4	3NT N 5	660		1
9	2	4S S 5	650		1
5	10	4H S 5	650		1
7	1	3NT N 4	630		0
4	11	3NT N 4	630		0
2	9	4H S 4	620		0
3	8	4H S 4	620		0
1	7	4H S 4	620		0
8	3	3NT N 3	600		-1
10	5	4S S-2	200		-13

3

♠ 83
♥ A54
♦ J53
♣ Q9542

♠ AKQ1094
♥ 863
♦ AQ6
♣ 10

♠ J75
♥ Q72
♦ 1092
♣ J876

♠ 62
♥ KJ109
♦ K874
♣ AK3

Board (3) Av: NS=-50

N-S	E-W	Contract	N-S	E-W	IMP
10	5	4S W-3	300		8
3	8	3D S 3	110		4
2	9	3S W-1	100		4
7	1	3C N-1		50	0
8	3	4D S-2		100	-2
9	2	3H S-2		100	-2
4	11	2S W 2		110	-2
5	10	2S W 2		110	-2
1	7	1S W 2		110	-2
11	4	3S W 3		140	-3

4

♠ 1087642
♥ 6
♦ 5
♣ KQJ84

♠ KJ5
♥ 10842
♦ A103
♣ 732

♠ AQ3
♥ AQ9753
♦ 97
♣ A9

♠ 9
♥ KJ
♦ KQJ8642
♣ 1065

Board (4) Av: NS=-610

N-S	E-W	Contract	N-S	E-W	IMP
3	8	3H E 4	170		10
9	2	4Sx N-2	500		3
2	9	4H E 4	620		0
7	1	4H E 4	620		0
1	7	4H E 4	620		0
5	10	4H E 4	620		0
4	11	4H E 4	620		0
11	4	4H E 4	620		0
10	5	4H E 4	620		0
8	3	4H E 5	650		-1

5

♠ KQ8
♥ A6
♦ J1064
♣ J952

♠ 43
♥ KJ94
♦ Q98752
♣ 7

♠ AJ52
♥ 107
♦ A
♣ AK10864

♠ 10976
♥ Q8532
♦ K3
♣ Q3

Board (5) Av: NS=-10

N-S	E-W	Contract	N-S	E-W	IMP
1	7	3NT W-3	150		4
9	2	4C E-1	50		2
2	9	3NT W-1	50		2
10	5	3NT W-1	50		2
5	10	3C E-1	50		2
11	4	2NT W-1	50		2
3	8	3C E 3		110	-3
4	11	2C E 3		110	-3
8	3	2NT W 2		120	-3
7	1	3NT W 3		400	-9

6

♠ AQ4
♥ 10973
♦ A84
♣ A43

♠ 82
♥ AK86
♦ Q95
♣ Q962

♠ 1097
♥ Q52
♦ 1062
♣ K1075

♠ KJ653
♥ J4
♦ KJ73
♣ J8

Board (6) Av: NS=+100

N-S	E-W	Contract	N-S	E-W	IMP
4	11	3NT N 4	430		8
2	9	2S S 4	170		2
1	7	2S S 4	170		2
5	10	2S S 4	170		2
7	1	3S S 3	140		1
8	3	3S S 3	140		1
11	4	1NT N 2	120		1
3	8	4S S-1		50	-4
9	2	3NT N-1		50	-4
10	5	3NT N-2		100	-5

7

♠ AQ9
♥ KQ107
♦ Q107
♣ AJ8

♠ K32
♥ AJ9
♦ A8
♣ K9762

♠ J1065
♥ 643
♦ KJ92
♣ Q5

♠ 874
♥ 852
♦ 6543
♣ 1043

Board (7) Av: NS=-70

N-S	E-W	Contract	N-S	E-W	IMP
1	7	1NTxW-1	200		7
10	5	1NTxW-1	200		7
2	9	1NT W 1		90	-1
7	1	1NT W 1		90	-1
5	10	1NT W 1		90	-1
3	8	1NT W 2		120	-2
9	2	1NT W 2		120	-2
4	11	1NT W 2		120	-2
8	3	1NT W 3		150	-2
11	4	2D S-2		200	-4

8

♠ 10
♥ 83
♦ Q87642
♣ AKQJ

♠ 7542
♥ A10765
♦ KJ3
♣ 10

♠ A83
♥ QJ9
♦ 1095
♣ 9852

♠ KQJ96
♥ K42
♦ A
♣ 7643

Board (8) Av: NS=+30

N-S	E-W	Contract	N-S	E-W	IMP
3	8	3NT S 3	400		9
8	3	3NT S 3	400		9
2	9	3NT S 3	400		9
4	11	5C S-1		50	-2
1	7	3NT S-1		50	-2
10	5	3C N-1		50	-2
11	4	4C N-2		100	-4
5	10	3NT N-3		150	-5
9	2	3NT N-3		150	-5
7	1	2NT N-3		150	-5

9

♠ 107
♥ Q10963
♦ J73
♣ KQ7

♠ A9654
♥ 72
♦ K842
♣ 102

♠ Q82
♥ AJ54
♦ AQ106
♣ A3

♠ KJ3
♥ K8
♦ 95
♣ J98654

Board (9) Av: NS=-150

N-S	E-W	Contract	N-S	E-W	IMP
10	5	2D E 3		110	1
11	4	3S E 3		140	0
2	9	2S E 3		140	0
3	8	2S E 3		140	0
5	10	2S E 3		140	0
8	3	2S E 3		140	0
1	7	2S E 3		140	0
9	2	3S E 4		170	-1
7	1	2S E 4		170	-1
4	11	4S E 4		620	-10

10

♠K1087
♥A64
♦9864
♣K5

♠A64
♥953
♦KQ3
♣Q1064

N
W—|—E
S

♠Q93
♥KQJ8
♦J105
♣AJ8

♠J52
♥1072
♦A72
♣9732

11

♠QJ8
♥Q1052
♦AK74
♣K4

♠7
♥A98743
♦J53
♣A83

N
W—|—E
S

♠109642
♥6
♦Q1086
♣1075

♠AK53
♥KJ
♦92
♣QJ962

12

♠A8
♥1065
♦AKJ52
♣J52

♠Q1064
♥QJ4
♦Q93
♣A104

N
W—|—E
S

♠KJ93
♥K83
♦1084
♣976

♠752
♥A972
♦76
♣KQ83

Board (10) Av: NS=-110

N-S	E-W	Contract	N-S	E-W	IMP
4	11	3NT W-3	300		9
2	9	3NT W-2	200		7
8	3	3NT W-2	200		7
9	2	3NT W-1	100		5
1	7	3NT W-1	100		5
10	5	1NT W 2		120	0
7	1	2NT E 4		180	-2
11	4	3NT W 3		600	-10
5	10	3NT E 3		600	-10
3	8	3NT E 4		630	-11

Board (11) Av: NS=+460

N-S	E-W	Contract	N-S	E-W	IMP
1	7	3NT N 5	460		0
7	1	3NT N 5	460		0
2	9	3NT N 5	460		0
9	2	3NT N 5	460		0
10	5	3NT N 5	460		0
8	3	3NT N 5	460		0
4	11	3NT N 5	460		0
11	4	3NT N 5	460		0
5	10	3NT N 5	460		0
3	8	3NT N 3	400		-2

Board (12) Av: NS=+110

N-S	E-W	Contract	N-S	E-W	IMP
4	11	2NT N 3	150		1
3	8	1NT N 3	150		1
8	3	1NT N 3	150		1
11	4	2D N 3	110		0
10	5	2S E-2	100		0
5	10	2S E-2	100		0
9	2	1NT N 1	90		-1
1	7	1NT N 1	90		-1
7	1	1NT N 1	90		-1
2	9	1NT N-1		100	-5

13

♠84
♥8643
♦AQ109
♣A96

♠1095
♥K9
♦K52
♣J8543

N
W—|—E
S

♠K732
♥AJ52
♦J63
♣102

♠AQJ6
♥Q107
♦874
♣KQ7

14

♠A86
♥K86
♦AJ94
♣752

♠QJ10
♥73
♦10532
♣10943

N
W—|—E
S

♠542
♥A954
♦K7
♣AQJ6

♠K973
♥QJ102
♦Q86
♣K8

15

♠J1074
♥AK53
♦53
♣AJ8

♠AK92
♥98
♦1094
♣Q1064

N
W—|—E
S

♠83
♥42
♦AKJ872
♣972

♠Q65
♥QJ1076
♦Q6
♣K53

Board (13) Av: NS=+140

N-S	E-W	Contract	N-S	E-W	IMP
9	2	3NT S 3	600		10
10	5	1NT N 3	150		0
7	1	1NT N 3	150		0
1	7	1NT N 3	150		0
11	4	1NT N 3	150		0
8	3	1NT N 3	150		0
4	11	1NT N 3	150		0
2	9	1NT N 2	120		-1
5	10	1NT N 2	120		-1
3	8	1NT N 2	120		-1

Board (14) Av: NS=+20

N-S	E-W	Contract	N-S	E-W	IMP
1	7	2NT N 2	120		3
5	10	2H S 2	110		3
3	8	2D N 2	90		2
10	5	1D N 2	90		2
8	3	1H S 1	80		2
2	9	3D N-1		50	-2
11	4	2H S-1		50	-2
7	1	2D N-1		50	-2
4	11	1C E 1		70	-3
9	2	1C E 1		70	-3

Board (15) Av: NS=-30

N-S	E-W	Contract	N-S	E-W	IMP
10	11	3H S 3	140		5
9	8	1NT N 2	120		4
5	4	5D E-2	100		4
3	2	4D E-1	50		2
1	6	3H S-1		100	-2
4	5	3H S-1		100	-2
6	1	3H S-1		100	-2
11	10	3H S-1		100	-2
8	9	3H S-1		100	-2
2	3	4H S-2		200	-5

16

♠84
♥J10742
♦A2
♣AK53

♠K3
♥953
♦QJ1087
♣986

N
W—|—E
S

♠AQ10752
♥86
♦K
♣Q1072

♠J96
♥AKQ
♦96543
♣J4

17

♠K852
♥9872
♦A
♣K1073

♠AQ104
♥106
♦J975
♣A95

N
W—|—E
S

♠J
♥AKQJ3
♦108642
♣82

♠9763
♥54
♦KQ3
♣QJ64

18

♠1053
♥J42
♦KJ
♣87643

♠A98
♥AQ10875
♦953
♣2

N
W—|—E
S

♠KJ7
♥9
♦Q87642
♣KJ10

♠Q642
♥K63
♦A10
♣AQ95

Board (16) Av: NS=+190

N-S	E-W	Contract	N-S	E-W	IMP
4	5	4H N 4	420		6
3	2	4H N 4	420		6
10	11	3H N 4	170		-1
2	3	3H N 4	170		-1
5	4	3H N 4	170		-1
9	8	3H N 4	170		-1
1	6	3H N 3	140		-2
6	1	3H N 3	140		-2
8	9	3H N 3	140		-2
11	10	4H N-1		50	-6

Board (17) Av: NS=-20

N-S	E-W	Contract	N-S	E-W	IMP
1	6	5D E-2	100		3
10	11	4H E-2	100		3
9	8	2NT W-2	100		3
2	3	2NT E-1	50		2
4	5	Passout			1
11	10	Passout			1
3	2	2NT W 2		120	-3
5	4	2NT E 2		120	-3
8	9	4D E 4		130	-3
6	1	3H E 3		140	-3

Board (18) Av: NS=-120

N-S	E-W	Contract	N-S	E-W	IMP
1	6	2H W 2		110	0
6	1	2H W 2		110	0
2	3	2H W 2		110	0
4	5	2H W 2		110	0
5	4	2H W 2		110	0
3	2	3D E 4		130	0
10	11	3H W 3		140	-1
11	10	2H W 3		140	-1
9	8	2H W 3		140	-1
8	9	2D W 5		150	-1

19

♠ QJ9875
♥ AQ92
♦ 32
♣ 3

♠ A104 N ♠ 63
♥ 7653 W— E ♥ J84
♦ QJ8 ♠ 9764
♣ 985 ♣ K642

♠ K2
♥ K10
♦ AK105
♣ AQJ107

Board (19) Av: NS=+670

N-S	E-W	Contract	N-S	E-W	IMP
10	11	6S	S 6	980	7
4	5	6S	S 6	980	7
3	2	6S	S 6	980	7
5	4	6S	S 6	980	7
6	1	3NT	S 6	490	-5
8	9	4S	S 6	480	-5
2	3	4S	S 6	480	-5
1	6	4S	N 6	480	-5
11	10	4S	N 6	480	-5
9	8	6S	N-1	50	-12

20

♠ A65
♥ Q952
♦ Q4
♣ KJ75

♠ Q92 N ♠ 84
♥ AKJ6 W— E ♥ 107
♦ K32 ♠ A10765
♣ 1084 ♣ 9632

♠ KJ1073
♥ 843
♦ J98
♣ AQ

Board (20) Av: NS=+70

N-S	E-W	Contract	N-S	E-W	IMP
9	8	2NT	N 3	150	2
3	2	3S	S 3	140	2
6	1	2S	S 3	140	2
1	6	2S	S 3	140	2
2	3	2S	S 2	110	1
4	5	2S	S 2	110	1
8	9	2S	S 2	110	1
5	4	2S	S-1	100	-5
10	11	2S	S-1	100	-5
11	10	2S	S-1	100	-5

21

♠ AK43
♥ A
♦ AQ42
♣ AK73

♠ 98 N ♠ 62
♥ 10853 W— E ♥ QJ9742
♦ J109875 ♠ 6
♣ Q ♣ 8642

♠ QJ1075
♥ K6
♦ K3
♣ J1095

Board (21) Av: NS=+1750

N-S	E-W	Contract	N-S	E-W	IMP
11	10	7NT	S 7	2220	10
10	11	7S	S 7	2210	10
1	6	7S	S 7	2210	10
6	1	7S	N 7	2210	10
3	2	6NT	N 7	1470	-7
9	8	6NT	N 7	1470	-7
8	9	6NT	N 7	1470	-7
5	4	6S	S 7	1460	-7
2	3	6S	S 7	1460	-7
4	5	6S	N 7	1460	-7

22

♠ Q76
♥ J98
♦ AK765
♣ 104

♠ K108 N ♠ J9543
♥ Q64 W— E ♥ AK3
♦ J1092 ♠ 84
♣ KQ2 ♣ A97

♠ A2
♥ 10752
♦ Q3
♣ J8653

Board (22) Av: NS=-140

N-S	E-W	Contract	N-S	E-W	IMP
1	6	Passout			4
5	4	3S	W 3	140	0
6	1	3S	E 3	140	0
2	3	3S	E 3	140	0
3	2	3S	E 3	140	0
9	8	3S	E 3	140	0
8	9	3S	E 3	140	0
4	5	3S	E 3	140	0
11	10	2S	E 3	140	0
10	11	3NT	E 3	600	-10

23

♠ 93
♥ Q1095
♦ AQ75
♣ J103

♠ 62 N ♠ KJ108
♥ K32 W— E ♥ 876
♦ 843 ♠ J1062
♣ A9876 ♣ 54

♠ AQ754
♥ AJ4
♦ K9
♣ KQ2

Board (23) Av: NS=+650

N-S	E-W	Contract	N-S	E-W	IMP
3	2	3NT	N 5	660	0
1	6	3NT	N 5	660	0
10	11	3NT	N 5	660	0
11	10	3NT	N 5	660	0
5	4	3NT	N 5	660	0
2	3	3NT	N 4	630	-1
6	1	3NT	N 4	630	-1
9	8	3NT	N 4	630	-1
4	5	3NT	N 4	630	-1
8	9	3NT	N 3	600	-2

24

♠ K109872
♥ 5
♦ AK63
♣ 95

♠ AJ N ♠ 3
♥ Q108762 W— E ♥ AK9
♦ 102 ♠ J1062
♣ Q72 ♣ J103

♠ Q654
♥ J43
♦ 5
♣ AK864

Board (24) Av: NS=+410

N-S	E-W	Contract	N-S	E-W	IMP
1	6	5Hx	W-3	500	3
11	10	4S	N 5	450	1
6	1	4S	N 5	450	1
10	11	4S	N 5	450	1
5	4	4S	N 5	450	1
9	8	4S	N 5	450	1
2	3	4S	N 4	420	0
4	5	4S	N 4	420	0
8	9	3S	N 5	200	-5
3	2	5H	W-3	150	-6

25

♠ Q109
♥ 1082
♦ 65
♣ AKJ94

♠ K63 N ♠ AJ8
♥ AQ543 W— E ♥ J6
♦ AJ8 ♠ K973
♣ 105 ♣ 8632

♠ 7542
♥ K97
♦ Q1042
♣ Q7

Board (25) Av: NS=-120

N-S	E-W	Contract	N-S	E-W	IMP
6	1	1NT	E 1	90	1
3	2	2C	N-2	100	1
4	5	2C	N-2	100	1
8	9	2C	N-2	100	1
9	8	2C	N-2	100	1
10	11	2H	W 3	140	-1
2	3	2H	W 3	140	-1
5	4	2C	N-3	150	-1
1	6	2C	N-3	150	-1
11	10	2C	N-3	150	-1

26

♠ Q4
♥ 853
♦ J64
♣ KQJ86

♠ K93 N ♠ 862
♥ AJ42 W— E ♥ 10976
♦ 952 ♠ A10873
♣ A104 ♣ 7

♠ AJ1075
♥ KQ
♦ KQ
♣ 9532

Board (26) Av: NS=+100

N-S	E-W	Contract	N-S	E-W	IMP
8	9	2S	S 3	140	1
1	6	2S	S 3	140	1
3	2	2S	S 3	140	1
5	4	2S	S 3	140	1
6	1	2C	S 4	130	1
9	8	1NT	N 2	120	1
10	11	3C	S 3	110	0
2	3	2S	S 2	110	0
4	5	2S	S-1	100	-5
11	10	3NT	S-2	200	-7

27

♠ K843
♥ 98
♦ K65
♣ Q1086

♠ 962 N ♠ QJ107
♥ A742 W— E ♥ 10653
♦ A93 ♠ J1062
♣ K73 ♣ 52

♠ A5
♥ KQJ
♦ J1074
♣ AJ94

Board (27) Av: NS=-20

N-S	E-W	Contract	N-S	E-W	IMP
8	9	2NT	S 3	150	5
4	5	1NT	S 2	120	4
11	10	1NT	S 1	90	3
2	3	3NT	S-1	50	-1
3	2	3NT	S-1	50	-1
1	6	3NT	S-1	50	-1
9	8	3NT	S-1	50	-1
5	4	3NT	N-1	50	-1
10	11	3NT	S-2	100	-2
6	1	3NT	S-2	100	-2

28

♠ Q732
♥ 109
♦ KJ1053
♣ K6

♠ AJ654
♥ KQ6
♦ A8
♣ Q52

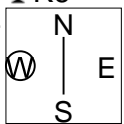

♠ K10
♥ A42
♦ 964
♣ J9743

♠ 98
♥ J8753
♦ Q72
♣ A108

Board (28) Av: NS=+40

N-S	E-W	Contract	N-S	E-W	IMP
3	2	3NT W-3	150		3
11	10	3NT W-2	100		2
6	1	3NT W-2	100		2
5	4	3NT W-2	100		2
10	11	3NT W-2	100		2
1	6	3NT E-2	100		2
9	8	3NT W-1	50		0
8	9	2C W 2		90	-4
2	3	2S W 2		110	-4
4	5	2S W 3		140	-5

兵庫県知事杯 OPEN TEAMS Session 4 Flight C 2013年10月14日(月)

1

♠K96
♥K2
♦QJ875
♣J52

♠AJ10873 ♠Q
♥A8 ♥QJ10975
♦106 ♦AK3
♣987 ♣1064

♠542
♥643
♦942
♣AKQ3

Board (1) Av: NS=-120

N-S	E-W	Contract	N-S	E-W	IMP
10	7	4H E-2	100		6
1	5	4H E-1	50		5
4	2	3H E 3		140	-1
5	1	3H E 3		140	-1
3	6	3H E 3		140	-1
6	3	3H E 3		140	-1
11	9	3H E 3		140	-1
9	11	3H E 3		140	-1
2	4	2S E 3		140	-1
7	10	2H E 3		140	-1

2

♠AKQ6
♥Q
♦42
♣Q87532

♠J82 ♠1054
♥AJ1074 ♥9863
♦K106 ♦A8
♣64 ♣AK109

♠973
♥K52
♦QJ9753
♣J

Board (2) Av: NS=-60

N-S	E-W	Contract	N-S	E-W	IMP
5	1	3D S 3	110		5
1	5	2D S 2	90		4
9	11	3H W-1	50		3
6	3	3H W-1	50		3
10	7	2H W 2		110	-2
2	4	2H W 2		110	-2
7	10	3H W 3		140	-2
3	6	2H W 3		140	-2
4	2	3C N-2	200		-4
11	9	3C N-3	300		-6

3

♠Q53
♥Q82
♦Q7652
♣53

♠K1087 ♠9642
♥J ♥AK106
♦AKJ109762 ♦AK1098
♣AKJ109762 ♣

♠AJ
♥97543
♦J43
♣Q84

Board (3) Av: NS=-550

N-S	E-W	Contract	N-S	E-W	IMP
4	2	6S W-1	100		12
5	1	6S W-1	100		12
3	6	4S W 4		620	-2
6	3	3NT W 4		630	-2
9	11	3NT E 4		630	-2
10	7	3NT E 4		630	-2
7	10	4S W 5		650	-3
2	4	4S W 5		650	-3
1	5	4S W 6		680	-4
11	9	6C W 6	1370		-13

4

♠K9542
♥K643
♦K
♣Q105

♠8 ♠J87
♥QJ1076432 ♥QJ72
♦A742 ♦85
♣A742 ♣J963

♠AQ1063
♥A1095
♦A9
♣K8

Board (4) Av: NS=+550

N-S	E-W	Contract	N-S	E-W	IMP
9	11	4S S 6	680		4
5	1	4S S 5	650		3
2	4	4S S 5	650		3
1	5	4S S 5	650		3
4	2	4S S 5	650		3
10	7	4S S 5	650		3
6	3	4S N 5	650		3
7	10	4S S 4	620		2
3	6	6S N-1		100	-12
11	9	6H N-1		100	-12

5

♠1042
♥764
♦K1043
♣Q107

♠K9875 ♠AJ63
♥KJ1095 ♥Q
♦K85 ♦AQ5
♣K85 ♣AJ932

♠Q
♥A832
♦J98762
♣64

Board (5) Av: NS=-610

N-S	E-W	Contract	N-S	E-W	IMP
1	5	4S W 6	480		4
5	1	4S W 6	480		4
2	4	4S W 6	480		4
9	11	4S W 6	480		4
10	7	4S W 6	480		4
7	10	4S W 6	480		4
3	6	4NT E 6	490		3
11	9	6S W 6	980		-9
4	2	6S W 6	980		-9
6	3	6S E 6	980		-9

6

♠A92
♥J1092
♦9732
♣K8

♠QJ754 ♠108
♥AQ6 ♥K83
♦Q ♦AK1064
♣Q765 ♣A42

♠K63
♥754
♦J85
♣J1093

Board (6) Av: NS=-620

N-S	E-W	Contract	N-S	E-W	IMP
9	11	3NT E-1	100		12
11	9	3NT E 3		600	1
10	7	3NT E 3		600	1
7	10	3NT E 3		600	1
6	3	3NT E 3		600	1
3	6	3NT E 4		630	0
4	2	3NT E 4		630	0
2	4	3NT E 4		630	0
5	1	3NT E 5		660	-1
1	5	3NT E 5		660	-1

7

♠QJ843
♥1086
♦Q4
♣QJ4

♠9 ♠AK107
♥KQ74 ♥AJ3
♦A8753 ♦KJ
♣K32 ♣9865

♠652
♥952
♦10962
♣A107

Board (7) Av: NS=-520

N-S	E-W	Contract	N-S	E-W	IMP
2	4	6C E-1	100		12
1	5	3NT W-1	100		12
4	2	3NT W 3		600	-2
3	6	3NT W 3		600	-2
5	1	3NT E 3		600	-2
6	3	3NT E 3		600	-2
9	11	3NT E 3		600	-2
10	7	3NT E 3		600	-2
7	10	3NT W 4		630	-3
11	9	3NT E 5		660	-4

8

♠5
♥K109
♦Q98754
♣Q109

♠Q987 ♠AK632
♥J ♥8752
♦AK3 ♦J
♣AK653 ♣872

♠J104
♥AQ643
♦1062
♣J4

Board (8) Av: NS=-410

N-S	E-W	Contract	N-S	E-W	IMP
6	3	3S E 4	170		6
1	5	3S W 6	230		5
5	1	4S E 4	420		0
10	7	4S E 4	420		0
3	6	4S E 4	420		0
4	2	4S E 5	450		-1
2	4	4S E 5	450		-1
9	11	4S E 5	450		-1
7	10	4S E 5	450		-1
11	9	5Dx N-4	800		-9

9

♠K9
♥K9
♦AK876
♣9543

♠AJ1086 ♠Q543
♥A1086 ♥Q53
♦Q105 ♦3
♣8 ♣AKJ102

♠72
♥J742
♦J942
♣Q76

Board (9) Av: NS=-570

N-S	E-W	Contract	N-S	E-W	IMP
6	3	3S W 4	170		9
10	7	2S W 4	170		9
2	4	4S W 4		620	-2
4	2	4S W 4		620	-2
1	5	4S W 4		620	-2
3	6	4S W 4		620	-2
9	11	4S W 4		620	-2
5	1	4S E 4		620	-2
7	10	4S W 5		650	-2
11	9	4S E 5		650	-2

10

♠43
♥J9852
♦K9865
♣5

♠J10985
♥KQ
♦Q742
♣72

N
W—E
S

♠AK72
♥A64
♦J10
♣Q1043

♠Q6
♥1073
♦A3
♣AKJ986

Board (10) Av: NS=-90

N-S	E-W	Contract	N-S	E-W	IMP
9	11	4S	W-2	200	7
2	4	4S	W-1	100	5
10	7	3S	W-1	100	5
7	10	3S	W 3	140	-2
6	3	3S	W 3	140	-2
4	2	2S	W 3	140	-2
1	5	2S	W 3	140	-2
3	6	2S	W 4	170	-2
11	9	2S	E 4	170	-2
5	1	3C	S-2	200	-3

11

♠Q96
♥Q109753
♦J82
♣9

♠J752
♥A6
♦A74
♣A873

N
W—E
S

♠AK3
♥KJ84
♦3
♣KQ1042

♠1084
♥2
♦KQ10965
♣J65

Board (11) Av: NS=-570

N-S	E-W	Contract	N-S	E-W	IMP
7	10	5C	W 5	400	5
10	7	5C	W 6	420	4
2	4	4S	W 4	420	4
11	9	3NT	E 5	460	3
9	11	3NT	E 5	460	3
6	3	3NT	W 6	490	2
1	5	3NT	E 6	490	2
4	2	6C	W 6	920	-8
5	1	6C	W 6	920	-8
3	6	6C	W 6	920	-8

12

♠1083
♥KQ93
♦62
♣A987

♠K652
♥AJ72
♦AQ9
♣53

N
W—E
S

♠A
♥8654
♦8753
♣Q1042

♠QJ974
♥10
♦KJ104
♣KJ6

Board (12) Av: NS=+90

N-S	E-W	Contract	N-S	E-W	IMP
4	2	3H	E-4	200	3
7	10	2S	S 2	110	1
2	4	4H	E-2	100	0
6	3	4H	E-2	100	0
9	11	3Hx	E-1	100	0
10	7	3H	E-2	100	0
5	1	3H	E-2	100	0
3	6	3H	E-1	50	-1
1	5	3H	E-1	50	-1
11	9	3H	E-1	50	-1

13

♠1043
♥KQ76
♦K963
♣72

♠A52
♥A432
♦J5
♣Q1043

N
W—E
S

♠QJ98
♥1085
♦A1042
♣KJ

♠K76
♥J9
♦Q87
♣A9865

Board (13) Av: NS=-30

N-S	E-W	Contract	N-S	E-W	IMP
1	5	Passout			1
2	4	Passout			1
5	1	Passout			1
3	6	Passout			1
7	10	Passout			1
9	11	Passout			1
11	9	1S	E 1	80	-2
10	7	1S	E 1	80	-2
4	2	2D	S-1	100	-2
6	3	1NT	S-3	300	-7

14

♠974
♥K109742
♦1053
♣K

♠K532
♥A65
♦A42
♣1074

N
W—E
S

♠AJ8
♥J3
♦Q986
♣A652

♠Q106
♥Q8
♦KJ7
♣QJ983

Board (14) Av: NS=+30

N-S	E-W	Contract	N-S	E-W	IMP
2	4	3S	W-2	100	2
10	7	2NT	W-2	100	2
6	3	2NT	E-2	100	2
4	2	2NT	E-2	100	2
1	5	2NT	E-1	50	1
11	9	2NT	E-1	50	1
3	6	Passout			-1
9	11	3H	N-1	50	-2
7	10	1NT	E 1	90	-3
5	1	1NT	E 1	90	-3

15

♠Q
♥A874
♦109653
♣K52

♠K1032
♥92
♦KQJ2
♣A109

N
W—E
S

♠AJ64
♥KQ53
♦A7
♣Q73

♠9875
♥J106
♦84
♣J864

Board (15) Av: NS=-450

N-S	E-W	Contract	N-S	E-W	IMP
3	5	4S	W-1	50	11
2	6	4S	W 4	420	1
5	3	4S	W 4	420	1
6	2	5S	W 5	450	0
1	4	4S	W 5	450	0
7	11	4S	W 5	450	0
10	8	4S	W 5	450	0
11	7	4S	E 5	450	0
8	10	4S	W 6	480	-1
4	1	4S	W 6	480	-1

16

♠Q9432
♥10
♦J7653
♣103

♠108
♥J32
♦K42
♣97652

N
W—E
S

♠65
♥A9876
♦Q1098
♣K8

♠AKJ7
♥KQ54
♦A
♣AQJ4

Board (16) Av: NS=+470

N-S	E-W	Contract	N-S	E-W	IMP
11	7	6S	N 6	980	11
4	1	3NT	S 6	490	1
8	10	4S	S 6	480	0
6	2	4S	S 6	480	0
3	5	4S	S 6	480	0
7	11	4S	S 6	480	0
5	3	4S	S 6	480	0
1	4	4S	S 5	450	-1
2	6	4S	S 5	450	-1
10	8	4S	N 5	450	-1

17

♠AK63
♥KQ2
♦Q6
♣Q653

♠9754
♥A763
♦K10
♣J87

N
W—E
S

♠J102
♥105
♦AJ72
♣AK109

♠Q8
♥J984
♦98543
♣42

Board (17) Av: NS=-70

N-S	E-W	Contract	N-S	E-W	IMP
1	4	1NT	N 1	90	4
4	1	1NT	N-1	50	1
2	6	1NT	N-1	50	1
6	2	1NT	N-1	50	1
8	10	1NT	N-1	50	1
7	11	1NT	N-1	50	1
3	5	1NT	N-2	100	-1
10	8	1NT	N-2	100	-1
5	3	1C	N-2	100	-1
11	7	1NT	N-3	150	-2

18

♠9762
♥K972
♦A5
♣AK3

♠K5
♥J1064
♦Q87
♣QJ107

N
W—E
S

♠A10843
♥8
♦J10642
♣95

♠QJ
♥AQ53
♦K93
♣8642

Board (18) Av: NS=-140

N-S	E-W	Contract	N-S	E-W	IMP
6	2	4H	N-1	100	1
1	4	4H	N-1	100	1
11	7	4H	N-1	100	1
5	3	4H	N-1	100	1
7	11	4H	N-1	100	1
4	1	3NT	N-1	100	1
2	6	4H	N-2	200	-2
3	5	4H	N-2	200	-2
8	10	4H	N-2	200	-2
10	8	4H	N-2	200	-2

19

♠9
♥J2
♦AQ964
♣KQ1062

♠Q8764
♥Q10
♦J1082
♣97

N
W—E
S

♠K2
♥8653
♦53
♣A8543

♠AJ1053
♥AK974
♦K7
♣J

Board (19) Av: NS=+260

N-S	E-W	Contract	N-S	E-W	IMP
1	4	3NT N 5	460		5
11	7	3NT N 5	460		5
2	6	3NT N 5	460		5
7	11	3NT N 5	460		5
10	8	4H S 5	450		5
8	10	3NT N 4	430		5
6	2	4H N-1		50	-7
3	5	3NT N-1		50	-7
4	1	6NT N-2		100	-8
5	3	3NT N-2		100	-8

20

♠K32
♥A9542
♦1053
♣62

♠A6
♥6
♦KJ7
♣A1087543

N
W—E
S

♠Q10984
♥Q83
♦AQ42
♣9

♠J75
♥KJ107
♦986
♣KQJ

Board (20) Av: NS=-110

N-S	E-W	Contract	N-S	E-W	IMP
11	7	3NT E-3	300		9
4	1	3NT E-3	300		9
1	4	3C W 3		110	0
6	2	3C W 4		130	-1
7	11	3C W 4		130	-1
3	5	2C W 4		130	-1
5	3	2S E 3		140	-1
2	6	2S E 3		140	-1
8	10	3H N-4		400	-7
10	8	3NT E 5		660	-11

21

♠93
♥K983
♦AJ85
♣AJ10

♠AK754
♥Q5
♦Q73
♣Q62

N
W—E
S

♠J86
♥1042
♦K1042
♣K87

♠Q102
♥AJ76
♦96
♣9543

Board (21) Av: NS=-10

N-S	E-W	Contract	N-S	E-W	IMP
1	4	3S W-2	100		3
5	3	3S W-2	100		3
4	1	2S W-2	100		3
6	2	2S W-1	50		2
8	10	2S W-1	50		2
10	8	3H S-1		100	-3
2	6	3H S-1		100	-3
7	11	3H S-1		100	-3
3	5	2S W 2		110	-3
11	7	2S E 2		110	-3

22

♠K2
♥53
♦Q87642
♣954

♠AKJ109764
♥AKJ3
♣62

N
W—E
S

♠Q106543
♥8
♦A9
♣AQJ3

♠AJ987
♥Q2
♦105
♣K1087

Board (22) Av: NS=-680

N-S	E-W	Contract	N-S	E-W	IMP
4	1	4H W 5		650	1
2	6	4H W 6		680	0
1	4	4H W 6		680	0
6	2	4H W 6		680	0
3	5	4H W 6		680	0
5	3	4H W 6		680	0
7	11	4H W 6		680	0
8	10	4H W 6		680	0
10	8	4H W 6		680	0
11	7	4H E 6		680	0

23

♠7
♥A10765
♦K93
♣J965

♠J
♥83
♦QJ10742
♣AQ83

N
W—E
S

♠KQ543
♥KQJ2
♦85
♣102

♠A109862
♥94
♦A6
♣K74

Board (23) Av: NS=-140

N-S	E-W	Contract	N-S	E-W	IMP
4	1	3NT N-1		100	1
6	2	2S S-1		100	1
1	4	2S S-1		100	1
8	10	2S S-1		100	1
11	7	2S S-1		100	1
2	6	2NT E 2		120	1
7	11	2NT E 4		180	-1
5	3	2S S-2		200	-2
3	5	2S S-2		200	-2
10	8	2NT N-3		300	-4

24

♠KQ5432
♥KQ875
♦
♣J2

♠J8
♥42
♦87542
♣A865

N
W—E
S

♠A107
♥103
♦AKJ63
♣Q103

♠96
♥AJ96
♦Q109
♣K974

Board (24) Av: NS=+400

N-S	E-W	Contract	N-S	E-W	IMP
6	2	5Dx E-3	500		3
1	4	4H S 5	450		2
4	1	4H N 5	450		2
11	7	4H N 5	450		2
2	6	4H N 4	420		1
3	5	4H N 4	420		1
7	11	4H N 4	420		1
8	10	4H N 4	420		1
5	3	3H N 5	200		-5
10	8	3H N 4	170		-6

25

♠A9
♥J87
♦1063
♣K10973

♠J104
♥6
♦J97
♣AQJ842

N
W—E
S

♠K5
♥AKQ1042
♦AQ82
♣6

♠Q87632
♥953
♦K54
♣5

Board (25) Av: NS=-530

N-S	E-W	Contract	N-S	E-W	IMP
7	11	6H E-2	200		12
3	5	4H E-2	200		12
4	1	4H E 4		620	-3
2	6	4H E 4		620	-3
10	8	4H E 4		620	-3
1	4	3NT W 4		630	-3
5	3	4H E 5		650	-3
11	7	4H E 5		650	-3
6	2	4H E 5		650	-3
8	10	3NT W 5		660	-4

26

♠A972
♥A42
♦872
♣K83

♠KJ83
♥1086
♦K43
♣J52

N
W—E
S

♠Q1064
♥KJ73
♦J1095
♣Q

♠5
♥Q95
♦AQ6
♣A109764

Board (26) Av: NS=+160

N-S	E-W	Contract	N-S	E-W	IMP
11	7	3NT S 4	630		10
10	8	3NT N 3	600		10
5	3	2NT S 4	180		1
1	4	3C S 4	130		-1
7	11	3C S 4	130		-1
6	2	2C S 4	130		-1
8	10	2NT N 2	120		-1
2	6	3C S 3	110		-2
3	5	3NT N-1		100	-6
4	1	3NT N-2		200	-8

27

♠K1097
♥J2
♦865
♣9743

♠AQ52
♥KQ6
♦32
♣10652

N
W—E
S

♠3
♥10843
♦AJ74
♣AKQ8

♠J864
♥A975
♦KQ109
♣J

Board (27) Av: NS=-180

N-S	E-W	Contract	N-S	E-W	IMP
11	7	3NT E-2	100		7
7	11	3NT E-1	50		6
5	3	3H W-1	50		6
4	1	3NT N-2		100	2
6	2	2NT E 2		120	2
8	10	1NT W 3		150	1
2	6	3NT E 3		400	-6
3	5	3NT E 3		400	-6
10	8	3NT E 3		400	-6
1	4	3NT E 3		400	-6

28

♠ 108762

♥ 92

♦ K109

♣ J75

♠ KQJ

♥ AKQJ103

♦ AJ

♣ 86

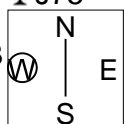

♠ 5

♥ 87

♦ Q8764

♣ KQ943

♠ A943

♥ 654

♦ 532

♣ A102

Board (28) Av: NS=-360

N-S	E-W	Contract	N-S	E-W	IMP
6	2	6Hx W-1	100		10
5	3	5H W-1	50		9
1	4	4H W 4		420	-2
2	6	4H W 4		420	-2
3	5	4H W 4		420	-2
4	1	4H W 4		420	-2
10	8	4H W 4		420	-2
8	10	4H W 4		420	-2
11	7	4H W 4		420	-2
7	11	4H W 5		450	-3

兵庫県知事杯 OPEN TEAMS Session 5 Flight C 2013年10月14日(月)

1

♠ 92
♥ AKJ1092
♦ J64
♣ 65

♠ KJ763
♥ 86
♦ 2
♣ K9742

♠ Q5
♥ 7543
♦ KQ985
♣ Q3

♠ A1084
♥ Q
♦ A1073
♣ AJ108

Board (1) Av: NS=+280

N-S	E-W	Contract	N-S	E-W	IMP
4	6	3NT S	4	430	4
3	1	4H N	4	420	4
7	8	4H N	4	420	4
6	4	4H N	4	420	4
9	10	3NT S	3	400	3
5	2	2H N	4	170	-3
2	5	2H N	4	170	-3
8	7	3S E	-3	150	-4
1	3	2S W	-2	100	-5
10	9	2S W	-2	100	-5

2

♠ KQ10
♥ K1073
♦ AJ954
♣ Q

♠ 753
♥ AJ82
♦ K82
♣ 1032

♠ A84
♥ Q965
♦ Q1073
♣ 95

♠ J962
♥ 4
♦ 6
♣ AKJ8764

Board (2) Av: NS=+430

N-S	E-W	Contract	N-S	E-W	IMP
9	10	3NT N	4	630	5
8	7	5C S	6	620	5
10	9	5C S	5	600	5
2	5	3NT N	3	600	5
4	6	3NT N	3	600	5
6	4	3NT N	3	600	5
7	8	1NT N	5	210	-6
3	1	1NT N	3	150	-7
5	2	2D N	2	90	-8
1	3	2D N	2	90	-8

3

♠ J6
♥ Q106
♦ AJ107
♣ AQ75

♠ 1085
♥ 742
♦ KQ842
♣ 86

♠ 9432
♥ KJ93
♦ 53
♣ K94

♠ AKQ7
♥ A85
♦ 96
♣ J1032

Board (3) Av: NS=+450

N-S	E-W	Contract	N-S	E-W	IMP
2	5	3NT S	5	460	0
1	3	3NT S	5	460	0
9	10	3NT S	5	460	0
8	7	3NT S	5	460	0
4	6	3NT N	5	460	0
10	9	3NT N	5	460	0
7	8	3NT S	4	430	-1
3	1	3NT S	4	430	-1
6	4	3NT N	4	430	-1
5	2	3NT S	3	400	-2

4

♠ AQ97
♥ A108642
♦ 108
♣ 6

♠ J8
♥ J9753
♦ K32
♣ 952

♠ 632
♥ K
♦ 9654
♣ KQ1083

♠ K1054
♥ Q
♦ AQJ7
♣ AJ74

Board (4) Av: NS=+560

N-S	E-W	Contract	N-S	E-W	IMP
10	9	6S S	6	1430	13
2	5	6S S	6	1430	13
5	2	4S S	6	680	3
1	3	4S S	6	680	3
4	6	3NT S	4	630	2
8	7	4S S	4	620	2
6	4	3NT N	3	600	1
7	8	6S S	-1	100	-12
9	10	6S S	-1	100	-12
3	1	6S S	-2	200	-13

5

♠ AKQ
♥ J5
♦ J742
♣ J1074

♠ J10654
♥ 102
♦ A9
♣ 9862

♠ 973
♥ K7643
♦ KQ85
♣ A

♠ 82
♥ AQ98
♦ 1063
♣ KQ53

Board (5) Av: NS=+60

N-S	E-W	Contract	N-S	E-W	IMP
2	5	2NT S	4	180	3
9	10	2NT S	4	180	3
5	2	1NT S	4	180	3
10	9	2NT S	3	150	3
7	8	2NT S	3	150	3
1	3	2NT S	2	120	2
6	4	4C N	-1	100	-4
8	7	4C N	-1	100	-4
3	1	2H E	2	110	-5
4	6	1H E	2	110	-5

6

♠ 10
♥ KJ83
♦ Q943
♣ Q1075

♠ AQ875
♥ 76
♦ AKJ10
♣ J3

♠ 6432
♥ A105
♦ 82
♣ AK92

♠ KJ9
♥ Q942
♦ 765
♣ 864

Board (6) Av: NS=-650

N-S	E-W	Contract	N-S	E-W	IMP
4	6	4S W	4	620	1
7	8	4S W	4	620	1
5	2	4S W	5	650	0
2	5	4S W	5	650	0
1	3	4S W	5	650	0
6	4	4S W	5	650	0
9	10	4S W	5	650	0
8	7	4S W	5	650	0
10	9	4S W	5	650	0
3	1	4S W	6	680	-1

7

♠ K975
♥ 98
♦ K96
♣ A864

♠ Q4
♥ K10654
♦ Q74
♣ 532

♠ 632
♥ AJ732
♦ A8
♣ KJ9

♠ AJ108
♥ Q
♦ J10532
♣ Q107

Board (7) Av: NS=+130

N-S	E-W	Contract	N-S	E-W	IMP
10	9	4H E	-2	200	2
5	2	4H E	-2	200	2
6	4	3S N	4	170	1
7	8	2S N	4	170	1
3	1	4H E	-1	100	-1
2	5	3H E	-1	100	-1
1	3	3H E	-1	100	-1
8	7	3H E	-1	100	-1
9	10	3H E	-1	100	-1
4	6	2H E	2	110	-6

8

♠ AK10
♥ A1064
♦ J10752
♣ 10

♠ J98743
♥ K83
♦ AQ3
♣ K

♠ Q5
♥ 972
♦ 84
♣ Q86532

♠ 62
♥ QJ5
♦ K96
♣ AJ974

Board (8) Av: NS=+120

N-S	E-W	Contract	N-S	E-W	IMP
4	6	2Sx W	-2	300	5
9	10	2NT N	5	210	3
6	4	2NT N	5	210	3
1	3	2NT N	5	210	3
2	5	3D N	5	150	1
7	8	3C S	3	110	0
5	2	1S W	-1	50	-2
3	1	1S W	-1	50	-2
10	9	3NT N	-1	50	-5
8	7	2S W	3	140	-6

9

♠ K76
♥ J43
♦ Q6
♣ A10976

♠ J1054
♥ A10876
♦ 10
♣ 532

♠ Q32
♥ 5
♦ AJ7542
♣ QJ8

♠ A98
♥ KQ92
♦ K983
♣ K4

Board (9) Av: NS=+430

N-S	E-W	Contract	N-S	E-W	IMP
1	3	3NT S	4	430	0
3	1	3NT S	4	430	0
5	2	3NT S	4	430	0
2	5	3NT S	4	430	0
4	6	3NT S	4	430	0
7	8	3NT S	4	430	0
8	7	3NT S	4	430	0
9	10	3NT S	4	430	0
6	4	3NT S	3	400	-1
10	9	3NT S	3	400	-1

10

♠ 106
♥ 1083
♦ J97
♣ A9864

♠ AQ J843
♥ A742 K9
♦ 6542 AKQ8
♣ 1073 Q52

♠ K9752
♥ QJ65
♦ 103
♣ KJ

N
W — E
S

11

♠ A10953
♥ 64
♦ A1043
♣ 73

♠ KQ4 762
♥ J92 AKQ108
♦ KQ8652 7
♣ A K965

♠ J8
♥ 753
♦ J9
♣ QJ10842

N
W — E
S

12

♠ 9853
♥ K43
♦ KJ
♣ J742

♠ J1072 K64
♥ A108 QJ92
♦ Q108764 3
♣ KQ865

♠ AQ
♥ 765
♦ A952
♣ A1093

N
W — E
S

Board (10) Av: NS=-520

N-S	E-W	Contract	N-S	E-W	IMP
5	2	3NT E-2	200		12
3	1	3NT E-1	100		12
1	3	3NT E 3	600		-2
2	5	3NT E 3	600		-2
9	10	3NT E 3	600		-2
6	4	3NT E 3	600		-2
8	7	3NT E 3	600		-2
7	8	3NT E 3	600		-2
4	6	3NT E 4	630		-3
10	9	3NT E 4	630		-3

Board (11) Av: NS=-300

N-S	E-W	Contract	N-S	E-W	IMP
5	2	6H E-2	100		9
2	5	4H W-1	50		8
3	1	4H E-1	50		8
4	6	3NT E 3	400		-3
9	10	4H W 4	420		-3
1	3	4H E 4	420		-3
7	8	4H E 4	420		-3
10	9	4H E 4	420		-3
6	4	4H E 5	450		-4
8	7	4H E 5	450		-4

Board (12) Av: NS=+50

N-S	E-W	Contract	N-S	E-W	IMP
5	2	5D W-5	250		5
1	3	2D W-3	150		3
9	10	2NT S 2	120		2
2	5	1NT S 2	120		2
10	9	1S W-2	100		2
4	6	1NT E-2	100		2
8	7	2S W-1	50		0
6	4	2H N-1	100		-4
7	8	3S W 3	140		-5
3	1	2S W 3	140		-5

13

♠ AJ732
♥ 1076
♦ A6
♣ KQ2

♠ Q1065 9
♥ A54 K93
♦ K Q98732
♣ 109765 A43

♠ K84
♥ QJ82
♦ J1054
♣ J8

N
W — E
S

14

♠ AKJ64
♥ AK6
♦ A7
♣ 1082

♠ 1032 75
♥ J Q752
♦ KQ1092 J8653
♣ KJ63 74

♠ Q98
♥ 109843
♦ 4
♣ AQ95

N
W — E
S

15

♠ QJ742
♥ K632
♦ 832
♣ Q

♠ 953 A10
♥ 108 AQJ
♦ Q74 AKJ106
♣ KJ1052 976

♠ K86
♥ 9754
♦ 95
♣ A843

N
W — E
S

Board (13) Av: NS=-20

N-S	E-W	Contract	N-S	E-W	IMP
8	7	2S N 2	110		4
1	3	2S N 2	110		4
5	2	2S N 2	110		4
4	6	2S N 2	110		4
2	5	3S N-1	100		-2
6	4	3S N-1	100		-2
7	8	3S N-1	100		-2
10	9	3S N-1	100		-2
9	10	2S N-1	100		-2
3	1	2S N-1	100		-2

Board (14) Av: NS=+460

N-S	E-W	Contract	N-S	E-W	IMP
3	1	4S N 6	480		1
1	3	4S N 6	480		1
8	7	4S N 6	480		1
5	2	4S N 6	480		1
10	9	4S N 6	480		1
6	4	4S N 5	450		0
2	5	4S N 5	450		0
4	6	4S N 5	450		0
9	10	4S N 4	420		-1
7	8	4S N 4	420		-1

Board (15) Av: NS=-110

N-S	E-W	Contract	N-S	E-W	IMP
5	6	3NT W-2	100		5
8	11	3NT W-1	50		4
9	7	3NT W-1	50		4
4	3	3NT W-1	50		4
7	9	3NT W-1	50		4
1	2	2NT W 2	120		0
3	4	2NT W 3	150		-1
6	5	3NT W 3	400		-7
2	1	3NT W 4	430		-8
11	8	3NT W 4	430		-8

16

♠ 53
♥ AK73
♦ K62
♣ 9852

♠ J64 AK1082
♥ 1096 Q54
♦ AJ10 Q43
♣ 7643 K10

♠ Q97
♥ J82
♦ 9875
♣ AQJ

N
W — E
S

17

♠ KJ2
♥ 964
♦ J93
♣ J532

♠ A3 76
♥ QJ10732 A85
♦ 84 A10652
♣ KQ10 976

♠ Q109854
♥ K
♦ KQ7
♣ A84

N
W — E
S

18

♠ Q2
♥ 9842
♦ K8753
♣ AQ

♠ A K754
♥ AQ5 J76
♦ AQJ42 6
♣ K762 109853

♠ J109863
♥ K103
♦ 109
♣ J4

N
W — E
S

Board (16) Av: NS=+70

N-S	E-W	Contract	N-S	E-W	IMP
9	7	3S E-3	300		6
6	5	3S E-2	200		4
1	2	2S E-2	200		4
8	11	2S E-1	100		1
2	1	2S E-1	100		1
7	9	2S E-1	100		1
5	6	3H N-1	50		-3
11	8	3H N-1	50		-3
4	3	1NT S-1	50		-3
3	4	1NT E 2	120		-5

Board (17) Av: NS=-30

N-S	E-W	Contract	N-S	E-W	IMP
9	7	5H W-2	100		4
1	2	4H W-1	50		2
8	11	4H W-1	50		2
2	1	3S S-1	50		-1
4	3	3S S-1	50		-1
5	6	3S S-1	50		-1
7	9	3S S-1	50		-1
11	8	3S S-1	50		-1
6	5	3S S-1	50		-1
3	4	4S S-2	100		-2

Board (18) Av: NS=-270

N-S	E-W	Contract	N-S	E-W	IMP
11	8	5C W-1	50		8
6	5	3NT W-1	50		8
7	9	1D W 1	70		5
1	2	2NT W 2	120		4
2	1	5C W 5	400		-4
5	6	3NT W 3	400		-4
8	11	3NT W 3	400		-4
9	7	3NT W 3	400		-4
3	4	3NT W 4	430		-4
4	3	3NT W 4	430		-4

19

♠ 76532
♥ J102
♦ 975
♣ 62

♠ AK84
♥ 74
♦ J1083
♣ Q104

N
W — E
S

♠ Q9
♥ 9853
♦ Q642
♣ 953

♠ J10
♥ AKQ6
♦ AK
♣ AKJ87

20

♠ AK1098743
♥ K74
♦ 4
♣ 5

♠ QJ5
♥ QJ108
♦ 9
♣ Q10987

N
W — E
S

♠ A652
♥ AKJ108652
♣ J

♠ 62
♥ 93
♦ Q73
♣ AK6432

21

♠ 9865
♥ 954
♦ Q6
♣ K632

♠ 72
♥ AKQ2
♦ AKJ
♣ AJ74

N
W — E
S

♠ AJ3
♥ J1073
♦ 8753
♣ Q8

♠ KQ104
♥ 86
♦ 10942
♣ 1095

Board (19) Av: NS=+370

N-S	E-W	Contract	N-S	E-W	IMP
6	5	5H S 5	450		2
9	7	4H S 5	450		2
7	9	4H S 5	450		2
3	4	3NT S 4	430		2
1	2	3NT S 4	430		2
5	6	3NT S 4	430		2
2	1	3NT S 3	400		1
8	11	3H S 5	200		-5
4	3	3C S 4	130		-6
11	8	2C S 4	130		-6

Board (20) Av: NS=+170

N-S	E-W	Contract	N-S	E-W	IMP
11	8	4S N 4	620		10
9	7	4S N 4	620		10
7	9	5Dx E-1	200		1
4	3	5Dx E-1	200		1
3	4	5D E-1	100		-2
5	6	5D E-1	100		-2
8	11	5D E-1	100		-2
1	2	5D E-1	100		-2
6	5	5S N-1	100		-7
2	1	5S N-2	200		-9

Board (21) Av: NS=-260

N-S	E-W	Contract	N-S	E-W	IMP
7	9	4NT W-2	100		8
8	11	6NT E-1	50		7
2	1	6H W-1	50		7
6	5	3C W-1	50		7
3	4	5H W 5	450		-5
4	3	4H W 5	450		-5
5	6	4H W 5	450		-5
9	7	4H W 5	450		-5
1	2	4H W 5	450		-5
11	8	4H W 6	480		-6

22

♠ Q2
♥ AJ1064
♦ 10
♣ A8753

♠ K9865
♥ Q8
♦ 9765
♣ 64

N
W — E
S

♠ J743
♥ K7
♦ KQ432
♣ 102

♠ A10
♥ 9532
♦ AJ8
♣ KQJ9

23

♠ J6
♥ A982
♦ J94
♣ J952

♠ Q95
♥ Q43
♦ A1052
♣ AK8

N
W — E
S

♠ K8742
♥ K1076
♦ 83
♣ Q3

♠ A103
♥ J5
♦ KQ76
♣ 10764

24

♠ A10754
♥ KQJ62
♦ 6
♣ A8

♠ Q2
♥ 109
♦ AKJ73
♣ Q1043

N
W — E
S

♠ 83
♥ A875
♦ 10854
♣ K95

♠ KJ96
♥ 43
♦ Q92
♣ J762

Board (22) Av: NS=+480

N-S	E-W	Contract	N-S	E-W	IMP
1	2	4H S 6	480		0
2	1	4H S 6	480		0
5	6	4H S 6	480		0
3	4	4H S 6	480		0
8	11	4H S 6	480		0
6	5	4H S 6	480		0
7	9	4H S 6	480		0
11	8	4H S 6	480		0
9	7	4H S 6	480		0
4	3	6H S-1	50		-11

Board (23) Av: NS=-220

N-S	E-W	Contract	N-S	E-W	IMP
1	2	3S W 3	140		2
9	7	3S W 3	140		2
8	11	2H E 3	140		2
4	3	3S W 4	170		2
2	1	3S W 4	170		2
7	9	3S W 4	170		2
11	8	2S W 4	170		2
3	4	2S W 4	170		2
6	5	4S W 4	620		-9
5	6	4S W 4	620		-9

Board (24) Av: NS=+330

N-S	E-W	Contract	N-S	E-W	IMP
1	2	4S S 4	420		3
5	6	4S S 4	420		3
6	5	4S N 4	420		3
3	4	4S N 4	420		3
9	7	4S N 4	420		3
11	8	4S N 4	420		3
7	9	3S S 4	170		-4
4	3	3S S 4	170		-4
8	11	3S S 4	170		-4
2	1	2S N 3	140		-5

25

♠ AQ107
♥ 10875
♦ 1042
♣ 64

♠ 5
♥ AK9632
♦ K973
♣ 108

N
W — E
S

♠ KJ8632
♥ Q
♦ AQ85
♣ K7

♠ 94
♥ J4
♦ J6
♣ AQJ9532

26

♠ A10654
♥ A98
♦ A1062
♣ 7

♠ 82
♥ KJ6
♦ K84
♣ J9643

N
W — E
S

♠ KJ9
♥ 107432
♦ 973
♣ A8

♠ Q73
♥ Q5
♦ QJ5
♣ KQ1052

27

♠ A1032
♥ KQ743
♦ KQ82
♣ KQ82

♠ AKJ763
♥ 76
♦ 2
♣ 10653

N
W — E
S

♠ Q8
♥ KQJ984
♦ AJ95
♣ 4

♠ 109542
♥ 5
♦ 1086
♣ AJ97

Board (25) Av: NS=+40

N-S	E-W	Contract	N-S	E-W	IMP
7	9	4Sx E-1	200		4
8	11	4S E-1	100		2
4	3	4S E-1	100		2
3	4	4H W-1	100		2
5	6	4H W-1	100		2
1	2	3S E-1	100		2
2	1	3H W-1	100		2
9	7	3D E 3	110		-4
11	8	3S W 3	140		-5
6	5	3NT E 3	600		-12

Board (26) Av: NS=+580

N-S	E-W	Contract	N-S	E-W	IMP
5	6	4S N 5	650		2
2	1	4S N 5	650		2
9	7	4S N 5	650		2
1	2	4S N 4	620		1
4	3	4S N 4	620		1
3	4	4S N 4	620		1
7	9	4S N 4	620		1
8	11	4S N 4	620		1
11	8	1NT S 5	210		-9
6	5	1S N 4	170		-9

Board (27) Av: NS=+90

N-S	E-W	Contract	N-S	E-W	IMP
5	6	4Sx W-2	300		5
7	9	3S W-3	150		2
1	2	3D N 3	110		1
4	3	4Sx W-1	100		0
9	7	4H E-2	100		0
11	8	4H E-2	100		0
3	4	4S W-1	50		-1
8	11	3S W-1	50		-1
6	5	3NT E-1	50		-1
2	1	2Sx W 2	470		-11

28

♠ 1063
 ♥ Q10
 ♦ 10753
 ♣ A1084

♠ AQJ4	N	♠ K972
♥ A92	W	♥ K876543
♦ Q4	E	♦ J9
♣ KQ53	S	♣ J9

♠ 85
 ♥ J
 ♦ AKJ9862
 ♣ 762

Board (28) Av: NS=-540

N-S	E-W	Contract	N-S	E-W	IMP
4	3	4S W 5	450		3
1	2	4S E 6	480		2
3	4	4H E 6	480		2
2	1	4H E 6	480		2
5	6	4H E 6	480		2
6	5	4H E 6	480		2
11	8	4H E 6	480		2
9	7	4H E 6	480		2
8	11	6H W 6	980		-10
7	9	6H E 6	980		-10

<p>N S ♠ 6 Pts Fr % N 2 3 S 2 2 H 10 10 D 10 10 C 2 2 ♠ KQT83 ♥ A ♦ KJ4 ♣ AT83 ♠ 9542 ♥ KT7 ♦ 9 ♣ KJ765 E W ♠ AJ7 N 10 10 S 10 11 H 3 3 D 3 3 C 10 10 ♥ J832 ♦ QT ♣ Q942 Opt res: NS 6HX;-300</p>	<p>N S ♠ Q7 Pts Fr % N 7 7 S 6 6 H 8 8 D 3 3 C 3 3 ♠ T954 ♥ 9 ♦ QT7 ♣ 97653 ♠ A6 ♥ 652 ♦ AK94 ♣ AT42 E/NS E W ♠ KJ832 N 6 6 S 6 6 H 5 5 D 10 10 C 10 10 ♥ JT3 ♦ J52 ♣ J8 Opt res: EW 3D/3C;-130</p>	<p>N S ♠ 986 Pts Fr % N 3 3 S 7 7 H 7 7 D 2 2 C 2 2 ♠ JT3 ♥ K3 ♦ AJ98 ♣ 9653 ♠ A7 ♥ T97 ♦ KT63 ♣ AKT8 S/EW E W ♠ KQ542 N 10 9 S 6 6 H 6 6 D 11 11 C 11 10 ♥ A862 ♦ Q54 ♣ 4 Opt res: E 4N;-630</p>	<p>N S ♠ AJ9543 Pts Fr % N 2 2 S 5 5 H 2 2 D 5 5 C 2 2 ♠ 86 ♥ A972 ♦ K4 ♣ A9863 ♠ KQ7 ♥ KQJ6 ♦ A72 ♣ KJ4 W/AI E W ♠ T2 N 10 10 S 7 7 H 11 11 D 7 7 C 11 11 ♥ 843 ♦ T953 ♣ QT72 Opt res: EW 4H;-650</p>
<p>N S ♠ Q3 Pts Fr % N 6 6 S 4 4 H 10 10 D 9 9 C 5 5 ♠ T4 ♥ 9 ♦ K854 ♣ Q87652 ♠ AKJ9652 ♥ 54 ♦ QT ♣ 94 E W ♠ 87 N 4 4 S 8 8 H 3 3 D 4 4 C 7 7 ♥ AT7632 ♦ AJ ♣ AK3 Opt res: EW 4SX;300</p>	<p>N S ♠ AQ5 Pts Fr % N 7 7 S 4 4 H 9 9 D 8 8 C 5 5 ♠ T94 ♥ A5 ♦ 75 ♣ AKQ865 ♠ K8763 ♥ 84 ♦ KQ93 ♣ 92 E/EW E W ♠ J2 N 6 6 S 8 8 H 4 4 D 4 4 C 8 8 ♥ JT972 ♦ AJT86 ♣ 7 Opt res: NS 3H;140</p>	<p>N S ♠ A7643 Pts Fr % N 8 8 S 8 8 H 11 11 D 8 8 C 9 9 ♠ QJ2 ♥ JT6 ♦ 632 ♣ 6542 ♠ KT95 ♥ 85 ♦ A975 ♣ A73 S/AI E W ♠ 8 N 4 4 S 5 5 H 2 2 D 4 4 C 3 3 ♥ KQ972 ♦ Q84 ♣ KQJT Opt res: NS 4H;650</p>	<p>N S ♠ Q Pts Fr % N 5 5 S 4 4 H 6 6 D 7 7 C 6 6 ♠ AJ654 ♥ JT9 ♦ 93 ♣ KT7 ♠ T973 ♥ AQ7 ♦ T72 ♣ A54 W/- E W ♠ K82 N 8 8 S 9 9 H 7 7 D 6 6 C 6 6 ♥ 8654 ♦ KQJ5 ♣ Q9 Opt res: EW 2S;-140</p>
<p>N S ♠ AQT73 Pts Fr % N 7 7 S 10 10 H 10 9 D 5 5 C 5 5 ♠ 4 ♥ A2 ♦ 9764 ♣ QJT843 ♠ K95 ♥ 754 ♦ AQJ5 ♣ 965 N/EW E W ♠ J862 N 5 5 S 3 3 H 3 3 D 8 8 C 8 8 ♥ T983 ♦ KT2 ♣ A2 Opt res: NS 4S/N 4H;420</p>	<p>N S ♠ KQJ Pts Fr % N 7 7 S 8 8 H 5 5 D 9 9 C 6 6 ♠ 64 ♥ KJT86 ♦ T ♣ JT532 ♠ A972 ♥ Q97 ♦ AK6 ♣ 874 E/AI E W ♠ T853 N 5 5 S 5 5 H 8 8 D 3 3 C 6 6 ♥ A54 ♦ Q98543 ♣ - Opt res: NS 2S/3D;110</p>	<p>N S ♠ KQ95 Pts Fr % N 10 11 S 8 8 H 10 10 D 5 8 C 5 5 ♠ J ♥ 75 ♦ AK852 ♣ K9742 ♠ 876432 ♥ JT2 ♦ T3 ♣ T3 S/- E W ♠ AT N 2 2 S 5 5 H 2 2 D 4 4 C 6 6 ♥ KQ863 ♦ QJ4 ♣ AQJ Opt res: S 3N;460</p>	<p>N S ♠ QJT83 Pts Fr % N 5 5 S 7 7 H 7 7 D 5 5 C 5 5 ♠ 954 ♥ T643 ♦ KJ98 ♣ Q4 ♠ K762 ♥ AJ ♦ AQ7 ♣ JT97 W/NS E W ♠ A N 8 8 S 6 6 H 6 6 D 7 7 C 8 8 ♥ 975 ♦ T632 ♣ AK632 Opt res: EW 1N;-120</p>

N 4 4	S 4 4	♠ KT954	Pts Fr %
S 7 7	H 9 9	♥ KQ	
D 4 4	C 6 6	♦ 62	
		♣ AQ32	
♠ AJ7	♠ 13	♠ 832	
♥ A52	♥ 6	♥ 6	
♦ AQ9	N/AII	♦ KT8743	
♣ K874	♣ 965	♣ 965	
E W	♠ Q6		
N 8 9	♥ JT98743		
S 6 6	♦ J5		
H 4 4	♣ JT		
D 9 9			
C 7 7			Opt res: NS 4HX;-200

N 8 8	S 5 5	♠ A	Pts Fr %
S 5 5	H 5 5	♥ 652	
D 12 12	C 12 12	♦ J73	
		♣ AKT987	
♠ 9872	♠ 14	♠ KJ643	
♥ AK98	♥ QJT74	♥ QJT74	
♦ T94	E/-	♦ K8	
♣ 52	♣ 4	♣ 4	
E W	♠ QT5		
N 1 1	♥ 3		
S 7 7	♦ AQ652		
H 7 7	♣ QJ63		
D 1 1			
C 1 1			Opt res: NS 6D/6C;920

N 12 12	S 12 12	♠ AJ7652	Pts Fr %
S 12 12	H 12 12	♥ K2	
D 8 8	C 11 11	♦ QT9	
		♣ A2	
♠ KT	♠ 15	♠ Q43	
♥ J7	♥ T98	♥ T98	
♦ K8762	S/NS	♦ J543	
♣ T653	♣ J98	♣ J98	
E W	♠ 98		
N 1 1	♥ AQ6543		
S 1 1	♦ A		
H 1 1	♣ KQ74		
D 5 5			
C 2 2			Opt res: NS 6N;1440

N 6 6	S 6 6	♠ 4	Pts Fr %
S 4 4	H 8 8	♥ AQ65	
D 5 5	C 7 7	♦ T842	
		♣ AK32	
♠ AT2	♠ 16	♠ QJ987	
♥ 8742	♥ K	♥ K	
♦ AK6	W/EW	♦ QJ97	
♣ 985	♣ Q76	♣ Q76	
E W	♠ K653		
N 7 7	♥ JT93		
S 9 9	♦ 53		
H 5 5	♣ JT4		
D 7 7			
C 5 5			Opt res: EW 3S;-140

N 4 4	S 4 4	♠ 974	Pts Fr %
S 4 4	H 5 5	♥ 72	
D 8 8	C 6 6	♦ KT97	
		♣ AKT3	
♠ KQ3	♠ 17	♠ AJ862	
♥ T865	♥ AKQ	♥ AKQ	
♦ AJ2	N/-	♦ 53	
♣ J65	♣ 974	♣ 974	
E W	♠ T5		
N 9 9	♥ J943		
S 9 9	♦ Q864		
H 7 7	♣ Q82		
D 5 5			
C 6 6			Opt res: NS 4DX;-300

N 6 6	S 6 6	♠ -	Pts Fr %
S 7 7	H 7 7	♥ QT932	
D 9 9	C 5 5	♦ K972	
		♣ 9542	
♠ 95	♠ 18	♠ Q8732	
♥ K864	♥ J5	♥ J5	
♦ AJ8	E/NS	♦ Q4	
♣ A763	♣ KQJ8	♣ KQJ8	
E W	♠ AKJT64		
N 7 7	♥ A7		
S 6 6	♦ T653		
H 5 6	♣ T		
D 4 4			
C 8 8			Opt res: NS 3D;110

N 5 5	S 5 5	♠ T65	Pts Fr %
S 6 6	H 6 6	♥ 98643	
D 4 4	C 4 5	♦ Q7	
		♣ KQ7	
♠ K42	♠ 19	♠ J73	
♥ KJ2	♥ A5	♥ A5	
♦ K86	S/EW	♦ J9543	
♣ J953	♣ AT4	♣ AT4	
E W	♠ AQ98		
N 8 8	♥ QT7		
S 7 7	♦ AT2		
H 6 6	♣ 862		
D 9 9			
C 8 8			Opt res: EW 1N;-120

N 5 5	S 5 5	♠ T32	Pts Fr %
S 9 9	H 4 4	♥ T	
D 8 8	C 9 9	♦ Q3	
		♣ AKQJ843	
♠ K8	♠ 20	♠ AJ54	
♥ QJ7542	♥ AK8	♥ AK8	
♦ 92	W/AII	♦ J765	
♣ 952	♣ T7	♣ T7	
E W	♠ Q976		
N 1 1	♥ 963		
S 4 4	♦ AKT84		
H 8 8	♣ 6		
D 1 1			
C 1 1			Opt res: NS 2S;140

N 6 6	S 6 6	♠ K82	Pts Fr %
S 6 6	H 3 3	♥ J62	
D 3 3	C 8 8	♦ 86	
		♣ AQT84	
♠ 74	♠ 21	♠ AJT3	
♥ 843	♥ AQT97	♥ AQT97	
♦ AKQJT	N/NS	♦ 42	
♣ J76	♣ 92	♣ 92	
E W	♠ Q965		
N 7 7	♥ K5		
S 7 7	♦ 9753		
H 9 9	♣ K53		
D 9 9			
C 5 5			Opt res: EW 2H;-140

N 5 5	S 5 5	♠ J865	Pts Fr %
S 7 7	H 5 5	♥ Q	
D 3 3	C 6 6	♦ 43	
		♣ JT9873	
♠ A732	♠ 22	♠ T	
♥ T7	♥ KJ985	♥ KJ985	
♦ KT76	E/EW	♦ A985	
♣ KQ2	♣ 654	♣ 654	
E W	♠ KQ94		
N 8 8	♥ A6432		
S 5 5	♦ QJ2		
H 8 8	♣ A		
D 9 9			
C 6 6			Opt res: EW 2N;-120

N 1 1	S 5 5	♠ JT8632	Pts Fr %
S 5 5	H 2 2	♥ T2	
D 1 1	C 1 1	♦ J62	
		♣ 97	
♠ AQ94	♠ 23	♠ 7	
♥ 98764	♥ A53	♥ A53	
♦ AQ	S/AII	♦ KT74	
♣ 32	♣ AKQJ4	♣ AKQJ4	
E W	♠ K5		
N 12 12	♥ KQJ		
S 8 8	♦ 9853		
H 11 11	♣ T865		
D 12 12			
C 12 12			Opt res: EW 6N;-1440

N 8 8	S 8 8	♠ T52	Pts Fr %
S 8 8	H 5 5	♥ AK6	
D 8 8	C 9 9	♦ K86	
		♣ K972	
♠ J4	♠ 24	♠ AK63	
♥ JT875	♥ Q9432	♥ Q9432	
♦ AJT4	W/-	♦ 73	
♣ 85	♣ QJ	♣ QJ	
E W	♠ Q987		
N 4 4	♥ -		
S 4 4	♦ Q952		
H 8 8	♣ AT643		
D 5 5			
C 3 3			Opt res: EW 3HX;100

	N	S		Pts	Fr	%
N	1	1	♠ 854			
S	2	2	♥ 876			
H	1	1	♦ Q9874			
D	4	4	♣ 96			
C	6	6				
			♠ J76 N/EW ♠ KQT3			
			♥ KQJT942 ♥ A			
			♦ T65 ♠ 25 ♦ AK32			
			♣ - ♣ AT73			
	E	W				
N	10	6	♠ A92			
S	10	10	♥ 53			
H	12	12	♦ J			
D	9	9				
C	7	6	♣ KQJ8542			
			Opt res: EW 6H;-1430			

	N	S		Pts	Fr	%
N	5	5	♠ A62			
S	4	4	♥ QT6			
H	4	4	♦ AT73			
D	5	5	♣ 976			
C	4	4				
			♠ 954 ♠ KQJ3			
			♥ AK93 ♠ 26 ♥ J4			
			♦ K4 E/All ♦ J952			
			♣ KT82 ♣ J53			
	E	W				
N	8	8	♠ T87			
S	9	9	♥ 8752			
H	8	8	♦ Q86			
D	8	8				
C	9	9	♣ AQ4			
			Opt res: EW 1S;-140			

	N	S		Pts	Fr	%
N	8	8	♠ A84			
S	8	8	♥ AJ92			
H	8	8	♦ Q532			
D	8	8	♣ KJ			
C	6	6				
			♠ KQ7 ♠ 27 ♠ 932			
			♥ 74 ♥ Q863			
			♦ KT84 S/- ♦ A6			
			♣ A862 ♣ T974			
	E	W				
N	5	5	♠ JT65			
S	5	5	♥ KT5			
H	5	5	♦ J97			
D	5	5				
C	7	7	♣ Q53			
			Opt res: NS 2N;120			

	N	S		Pts	Fr	%
N	7	7	♠ QJ962			
S	8	8	♥ Q			
H	7	7	♦ A853			
D	7	6	♣ A62			
C	7	6				
			♠ K875 ♠ 28 ♠ 3			
			♥ JT3 ♥ A765			
			♦ KQ94 W/NS ♦ T72			
			♣ T9 ♣ K8743			
	E	W				
N	5	5	♠ AT4			
S	4	4	♥ K9842			
H	6	6	♦ J6			
D	6	6				
C	6	6	♣ QJ5			
			Opt res: NS 1S;110			

<p>N S 8 8 ♠ 97 Pts Fr % S 4 4 ♥ Q863 H 11 11 ♦ K D 4 4 ♣ A97632 C 11 11</p> <p>♠ JT432 1 ♠ AK86 ♥ 974 ♦ T42 N/- ♦ QJ98753 ♣ J4 8</p> <p>E W ♠ Q5 N - - ♥ AKJT2 S 8 8 H - - ♦ A6 D 9 9 ♣ KQT5 C - -</p> <p>Opt res: NS 5H;450</p>	<p>N S 10 10 ♠ AT Pts Fr % S 10 10 ♥ QT2 H 10 11 ♦ Q754 D 8 8 ♣ KJ86 C 7 7</p> <p>♠ K7543 2 ♠ 6 ♥ 5 ♥ J873 ♦ KT8 E/NS ♦ J632 ♣ QT97 ♣ A543</p> <p>E W ♠ QJ982 N 2 2 ♥ AK964 S 2 2 H 2 2 ♦ A9 D 3 3 ♣ 2 C 5 6</p> <p>Opt res: S 4H;650</p>	<p>N S 5 5 ♠ 83 Pts Fr % S 5 5 ♥ A54 H 8 8 ♦ J53 D 8 8 ♣ Q9542 C 8 8</p> <p>♠ AKQT94 3 ♠ J75 ♥ 863 ♥ Q72 ♦ AQ6 S/EW ♦ T92 ♣ T ♣ J876</p> <p>E W ♠ 62 N 6 6 ♥ KJT9 S 8 8 H 4 4 ♦ K874 D 5 5 ♣ AK3 C 4 4</p> <p>Opt res: NS 3HX;-100</p>	<p>N S 3 3 ♠ T87642 Pts Fr % S 6 6 ♥ 6 H 3 3 ♦ 5 D 8 8 ♣ KQJ84 C 8 8</p> <p>♠ KJ5 4 ♠ AQ3 ♥ T842 ♥ AQ9753 ♦ AT3 W/All ♦ 97 ♣ 732 ♣ A9</p> <p>E W ♠ 9 N 7 7 ♥ KJ S 7 7 H 10 10 ♦ KQJ8642 D 4 4 ♣ T65 C 5 5</p> <p>Opt res: EW 4H;-620</p>
<p>N S 5 5 ♠ KQ8 Pts Fr % S 5 5 ♥ A6 H 5 5 ♦ JT64 D 4 4 ♣ J952 C 4 4</p> <p>♠ 43 5 ♠ AJ52 ♥ KJ94 ♦ Q98752 N/NS ♦ A ♣ 7 ♣ AKT864</p> <p>E W ♠ T976 N 8 8 ♥ Q8532 S 8 8 H 8 8 ♦ K3 D 9 9 ♣ Q3 C 8 8</p> <p>Opt res: EW 1N;-120</p>	<p>N S 8 8 ♠ AQ4 Pts Fr % S 9 9 ♥ T973 H 7 7 ♦ A84 D 9 9 ♣ A43 C 5 5</p> <p>♠ 82 6 ♠ T97 ♥ AK86 ♥ Q52 ♦ Q95 E/EW ♦ T62 ♣ Q962 ♣ KT75</p> <p>E W ♠ KJ653 N 4 4 ♥ J4 S 4 4 H 6 6 ♦ KJ73 D 4 4 ♣ J8 C 8 8</p> <p>Opt res: NS 2S;140</p>	<p>N S 4 4 ♠ AQ9 Pts Fr % S 4 4 ♥ KQT7 H 5 5 ♦ QT7 D 4 4 ♣ AJ8 C 4 4</p> <p>♠ K32 7 ♠ JT65 ♥ AJ9 ♥ 643 ♦ A8 S/All ♦ KJ92 ♣ K9762 ♣ Q5</p> <p>E W ♠ 874 N 7 8 ♥ 852 S 9 9 H 7 8 ♦ 6543 D 7 8 ♣ T43 C 8 9</p> <p>Opt res: EW 1S;-140</p>	<p>N S 6 6 ♠ T Pts Fr % S 8 8 ♥ 83 H 5 6 ♦ Q87642 D 7 7 ♣ AKQJ C 9 9</p> <p>♠ 7542 8 ♠ A83 ♥ AT765 ♥ QJ9 ♦ KJ3 W/- ♦ T95 ♣ T ♣ 9852</p> <p>E W ♠ KQJ96 N 6 6 ♥ K42 S 4 4 H 7 7 ♦ A D 5 5 ♣ 7643 C 4 4</p> <p>Opt res: NS 2S/3C;110</p>
<p>N S 3 3 ♠ T7 Pts Fr % S 3 3 ♥ QT963 H 6 5 ♦ J73 D 2 2 ♣ KQ7 C 8 8</p> <p>♠ A9654 9 ♠ Q82 ♥ 72 ♥ AJ54 ♦ K842 N/EW ♦ AQT6 ♣ T2 ♣ A3</p> <p>E W ♠ KJ3 N 7 7 ♥ K8 S 10 10 H 7 7 ♦ 95 D 10 10 ♣ J98654 C 5 5</p> <p>Opt res: NS 5CX;-500</p>	<p>N S 3 3 ♠ KT87 Pts Fr % S 5 5 ♥ A64 H 3 3 ♦ 9864 D 4 4 ♣ K5 C 3 3</p> <p>♠ A64 10 ♠ Q93 ♥ 953 ♥ KQJ8 ♦ KQ3 E/All ♦ JT5 ♣ QT64 ♣ AJ8</p> <p>E W ♠ J52 N 10 10 ♥ T72 S 8 8 H 10 10 ♦ A72 D 9 9 ♣ 9732 C 10 10</p> <p>Opt res: EW 3N;-630</p>	<p>N S 10 10 ♠ QJ8 Pts Fr % S 9 9 ♥ QT52 H 8 8 ♦ AK74 D 8 8 ♣ K4 C 9 9</p> <p>♠ 7 11 ♠ T9642 ♥ A98743 ♥ 6 ♦ J53 S/- ♦ QT86 ♣ A83 ♣ T75</p> <p>E W ♠ AK53 N 2 2 ♥ KJ S 3 3 H 4 4 ♦ 92 D 4 4 ♣ QJ962 C 3 3</p> <p>Opt res: NS 3N;430</p>	<p>N S 9 9 ♠ A8 Pts Fr % S 7 7 ♥ T65 H 9 9 ♦ AKJ52 D 9 9 ♣ J52 C 10 10</p> <p>♠ QT64 12 ♠ KJ93 ♥ QJ4 ♥ K83 ♦ Q93 W/NS ♦ T84 ♣ AT4 ♣ 976</p> <p>E W ♠ 752 N 3 3 ♥ A972 S 6 6 H 4 4 ♦ 76 D 3 3 ♣ KQ83 C 3 3</p> <p>Opt res: NS 3N;600</p>

N	N	S	♠ 84	Pts	Fr	%
S	9	8	♥ 8643			
H	8	9	♦ AQT9			
D	9	9	♣ A96			
C	9	9				
♠ T95		♠ K732				
♥ K9	13	♥ AJ52				
♦ K52	N/AII	♦ J63				
♣ J8543		♣ T2				
E	W	♠ AQJ6				
N	3	3	♥ QT7			
S	4	4	♦ 874			
H	4	4	♣ KQ7			
D	3	3				
C	4	4				
Opt res: NS 3N;600						

N	N	S	♠ A86	Pts	Fr	%
S	8	9	♥ K86			
H	8	8	♦ AJ94			
D	8	8	♣ 752			
C	6	6				
♠ QJT		♠ 542				
♥ 73	14	♥ A954				
♦ T532	E/-	♦ K7				
♣ T943		♣ AQJ6				
E	W	♠ K973				
N	5	5	♥ QJT2			
S	4	4	♦ Q86			
H	5	5	♣ K8			
D	4	4				
C	7	7				
Opt res: NS 2S;140						

N	N	S	♠ JT74	Pts	Fr	%
S	5	5	♥ AK53			
H	8	8	♦ 53			
D	5	5	♣ AJ8			
C	7	7				
♠ AK92		♠ 83				
♥ 98	15	♥ 42				
♦ T94	S/NS	♦ AKJ872				
♣ QT64		♣ 972				
E	W	♠ Q65				
N	5	5	♥ QJT76			
S	5	5	♦ Q6			
H	4	4	♣ K53			
D	8	8				
C	6	6				
Opt res: EW 3DX;100						

N	N	S	♠ 84	Pts	Fr	%
S	7	7	♥ JT742			
H	5	5	♦ A2			
D	9	9	♣ AK53			
C	7	7				
♠ K3		♠ AQT752				
♥ 953	16	♥ 86				
♦ QJT87	W/EW	♦ K				
♣ 986		♣ QT72				
E	W	♠ J96				
N	5	5	♥ AKQ			
S	7	7	♦ 96543			
H	4	4	♣ J4			
D	6	6				
C	5	5				
Opt res: NS 2H;140						

N	N	S	♠ K852	Pts	Fr	%
S	4	4	♥ 9872			
H	4	4	♦ A			
D	3	3	♣ KT73			
C	6	6				
♠ AQT4		♠ J				
♥ T6	17	♥ AKQJ3				
♦ J975	N/-	♦ T8642				
♣ A95		♣ 82				
E	W	♠ 9763				
N	7	7	♥ 54			
S	6	6	♦ KQ3			
H	8	8	♣ QJ64			
D	10	10				
C	6	6				
Opt res: EW 3D;-130						

N	N	S	♠ T53	Pts	Fr	%
S	5	5	♥ J42			
H	6	6	♦ KJ			
D	4	4	♣ 87643			
C	3	3				
♠ A98		♠ KJ7				
♥ AQT875	18	♥ 9				
♦ 953	E/NS	♦ Q87642				
♣ 2		♣ KJT				
E	W	♠ Q642				
N	7	7	♥ K63			
S	7	7	♦ AT			
H	9	9	♣ AQ95			
D	10	10				
C	6	6				
Opt res: EW 1H;-140						

N	N	S	♠ QJ9875	Pts	Fr	%
S	12	12	♥ AQ92			
H	11	11	♦ 32			
D	11	11	♣ 3			
C	11	11				
♠ AT4		♠ 63				
♥ 7653	19	♥ J84				
♦ QJ8	S/EW	♦ 9764				
♣ 985		♣ K642				
E	W	♠ K2				
N	1	1	♥ KT			
S	1	1	♦ AKT5			
H	2	2	♣ AQJT7			
D	2	2				
C	2	2				
Opt res: NS 6N;990						

N	N	S	♠ A65	Pts	Fr	%
S	9	9	♥ Q952			
H	7	7	♦ Q4			
D	8	8	♣ KJ75			
C	6	6				
♠ Q92		♠ 84				
♥ AKJ6	20	♥ T7				
♦ K32	W/AII	♦ AT765				
♣ T84		♣ 9632				
E	W	♠ KJT73				
N	4	4	♥ 843			
S	4	4	♦ J98			
H	5	5	♣ AQ			
D	7	6				
C	4	4				
Opt res: NS 3N;600						

N	N	S	♠ AK43	Pts	Fr	%
S	13	13	♥ A			
H	7	7	♦ AQ42			
D	10	10	♣ AK73			
C	13	13				
♠ 98		♠ 62				
♥ T853	21	♥ QJ9742				
♦ JT9875	N/NS	♦ 6				
♣ Q		♣ 8642				
E	W	♠ QJT75				
N	-	-	♥ K6			
S	6	6	♦ K3			
H	6	6	♣ JT95			
D	3	3				
C	-	-				
Opt res: EW 8HX;2000						

N	N	S	♠ Q76	Pts	Fr	%
S	5	5	♥ J98			
H	6	6	♦ AK765			
D	6	6	♣ T4			
C	6	6				
♠ KT8		♠ J9543				
♥ Q64	22	♥ AK3				
♦ JT92	E/EW	♦ 84				
♣ KQ2		♣ A97				
E	W	♠ A2				
N	8	8	♥ T752			
S	9	9	♦ Q3			
H	7	7	♣ J8653			
D	7	7				
C	7	7				
Opt res: EW 1S;-140						

N	N	S	♠ 93	Pts	Fr	%
S	10	10	♥ QT95			
H	9	9	♦ AQ75			
D	11	11	♣ JT3			
C	10	10				
♠ 62		♠ KJT8				
♥ K32	23	♥ 876				
♦ 843	S/AII	♦ JT62				
♣ A9876		♣ 54				
E	W	♠ AQ754				
N	3	3	♥ AJ4			
S	4	4	♦ K9			
H	2	2	♣ KQ2			
D	3	3				
C	3	3				
Opt res: NS 4H;650						

N	N	S	♠ KT9872	Pts	Fr	%
S	6	6	♥ 5			
H	11	11	♦ AK63			
D	4	4	♣ 95			
C	5	5				
♠ AJ		♠ 3				
♥ QT8762	24	♥ AK9				
♦ T2	W/-	♦ QJ9874				
♣ Q72		♣ JT3				
E	W	♠ Q654				
N	7	7	♥ J43			
S	2	2	♦ 5			
H	8	8	♣ AK864			
D	7	7				
C	4	4				
Opt res: NS 4S;450						

Sunday, October 13, 2013

N	4	5	♠ QT9	Pts	Fr	%
S	4	4	♥ T82			
H	3	3	♦ 65			
D	3	3	♣ AKJ94			
C	5	5				
♠	K63		♠ AJ8			
♥	AQ543	25	♥ J6			
♦	AJ8	N/EW	♦ K973			
♣	T5		♣ 8632			
E	8	8	♠ 7542			
S	9	9	♥ K97			
H	9	9	♦ QT42			
D	10	10	♣ Q7			
C	7	7				
Opt res: EW 1S/1H;-140						

N	7	7	♠ Q4	Pts	Fr	%
S	7	7	♥ 853			
H	5	5	♦ J64			
D	5	5	♣ KQJ86			
C	9	9				
♠	K93		♠ 862			
♥	AJ42	26	♥ T976			
♦	952	E/All	♦ AT873			
♣	AT4		♣ 7			
E	5	5	♠ AJT75			
S	5	5	♥ KQ			
H	8	8	♦ KQ			
D	8	8	♣ 9532			
C	4	4				
Opt res: NS 3C;110						

N	8	8	♠ K843	Pts	Fr	%
S	7	7	♥ 98			
H	6	6	♦ K65			
D	8	9	♣ QT86			
C	9	9				
♠	962		♠ QJT7			
♥	A742	27	♥ T653			
♦	A93	S/-	♦ Q82			
♣	K73		♣ 52			
E	5	5	♠ A5			
S	6	6	♥ KQJ			
H	7	7	♦ JT74			
D	4	4	♣ AJ94			
C	3	3				
Opt res: NS 2N;120						

N	5	5	♠ Q732	Pts	Fr	%
S	4	4	♥ T9			
H	6	6	♦ KJT53			
D	6	6	♣ K6			
C	4	4				
♠	AJ654		♠ KT			
♥	KQ6	28	♥ A42			
♦	A8	W/NS	♦ 964			
♣	Q52		♣ J9743			
E	7	7	♠ 98			
S	8	8	♥ J8753			
H	7	7	♦ Q72			
D	5	5	♣ AT8			
C	9	9				
Opt res: EW 1S/2C;-110						

<p>N S ♠ K96 Pts Fr % N 5 5 S 5 5 H 3 3 D 7 7 C 6 6</p> <p>♠ AJT873 ♥ A8 ♦ T6 ♣ 987</p> <p>1 ♠ Q ♥ QJT975 N/- ♦ AK3 ♣ T64</p> <p>E W ♠ 542 N 8 8 S 8 8 H 9 9 D 5 5 C 5 5</p> <p>♥ 643 ♦ 942 ♣ AKQ3</p> <p>Opt res: EW 2H;-140</p>	<p>N S ♠ AKQ6 Pts Fr % N 5 5 S 6 6 H 4 4 D 8 8 C 6 6</p> <p>♠ J82 ♥ AJT74 ♦ KT6 ♣ 64</p> <p>2 ♠ T54 ♥ 9863 E/NS ♦ A8 ♣ AKT9</p> <p>E W ♠ 973 N 8 8 S 7 7 H 8 8 D 5 5 C 7 7</p> <p>♥ K52 ♦ QJ9753 ♣ J</p> <p>Opt res: EW 2N;-120</p>	<p>N S ♠ Q53 Pts Fr % N 3 3 S 2 2 H 4 4 D 4 4 C 2 2</p> <p>♠ KT87 ♥ J ♦ -</p> <p>3 ♠ 9642 ♥ AKT6 S/EW ♦ AKT98 ♣ -</p> <p>E W ♠ AJ N 10 9 S 11 11 H 8 8 D 9 9 C 11 11</p> <p>♥ 97543 ♦ J43 ♣ Q84</p> <p>Opt res: EW 4S;-650</p>	<p>N S ♠ K9542 Pts Fr % N 11 11 S 11 11 H 10 11 D 5 5 C 7 7</p> <p>♠ - ♥ 8 ♦ QJT76432 ♣ A742</p> <p>4 ♠ J87 ♥ QJ72 ♦ 85 W/All ♣ J963</p> <p>E W ♠ AQT63 N 2 2 S 2 2 H 2 2 D 8 8 C 5 5</p> <p>♥ AT95 ♦ A9 ♣ K8</p> <p>Opt res: NS 4N;660</p>
<p>N S ♠ T42 Pts Fr % N 1 1 S 1 1 H 1 1 D 6 6 C 1 1</p> <p>♠ K9875 ♥ KJT95 ♦ - ♣ K85</p> <p>5 ♠ AJ63 ♥ Q N/NS ♦ AQ5 ♣ AJ932</p> <p>E W ♠ Q N 12 12 S 12 12 H 12 12 D 7 7 C 12 12</p> <p>♥ A832 ♦ J98762 ♣ 64</p> <p>Opt res: EW 6N;-990</p>	<p>N S ♠ A92 Pts Fr % N 3 3 S 3 3 H 4 4 D 3 3 C 4 4</p> <p>♠ QJ754 ♥ AQ6 ♦ Q ♣ Q765</p> <p>6 ♠ T8 ♥ K83 E/EW ♦ AKT64 ♣ A42</p> <p>E W ♠ K63 N 10 10 S 10 10 H 9 9 D 10 10 C 9 9</p> <p>♥ 754 ♦ J85 ♣ JT93</p> <p>Opt res: EW 3N;-630</p>	<p>N S ♠ QJ843 Pts Fr % N 2 2 S 3 3 H 1 1 D 2 2 C 2 2</p> <p>♠ 9 ♥ KQ74 ♦ A8753 ♣ K32</p> <p>7 ♠ AKT7 ♥ AJ3 S/All ♦ KJ ♣ 9865</p> <p>E W ♠ 652 N 11 11 S 10 10 H 12 12 D 11 11 C 11 11</p> <p>♥ 952 ♦ T962 ♣ AT7</p> <p>Opt res: EW 6H;-1430</p>	<p>N S ♠ 5 Pts Fr % N 5 5 S 1 1 H 6 6 D 7 7 C 2 2</p> <p>♠ Q987 ♥ J ♦ AK3 ♣ AK653</p> <p>8 ♠ AK632 ♥ 8752 W/- ♦ J ♣ 872</p> <p>E W ♠ JT4 N 8 8 S 11 11 H 6 6 D 5 5 C 11 11</p> <p>♥ AQ643 ♦ T62 ♣ J4</p> <p>Opt res: EW 4S;-450</p>
<p>N S ♠ K9 Pts Fr % N 5 5 S 2 2 H 4 4 D 8 8 C 4 4</p> <p>♠ AJT86 ♥ AT86 ♦ QT5 ♣ 8</p> <p>9 ♠ Q543 ♥ Q53 N/EW ♦ 3 ♣ AKJT2</p> <p>E W ♠ 72 N 7 8 S 10 11 H 9 9 D 5 5 C 9 9</p> <p>♥ J742 ♦ J942 ♣ Q76</p> <p>Opt res: W 5S;-650</p>	<p>N S ♠ 43 Pts Fr % N 5 5 S 3 3 H 8 8 D 7 7 C 7 7</p> <p>♠ JT985 ♥ KQ ♦ Q742 ♣ 72</p> <p>10 ♠ AK72 ♥ A64 E/All ♦ JT ♣ QT43</p> <p>E W ♠ Q6 N 8 8 S 8 8 H 4 4 D 6 6 C 6 6</p> <p>♥ T73 ♦ A3 ♣ AKJ986</p> <p>Opt res: EW 2N;-120</p>	<p>N S ♠ Q96 Pts Fr % N 1 1 S 1 1 H 4 4 D 6 6 C - -</p> <p>♠ J752 ♥ A6 ♦ A74 ♣ A873</p> <p>11 ♠ AK3 ♥ KJ84 S/- ♦ 3 ♣ KQT42</p> <p>E W ♠ T84 N 12 12 S 11 11 H 9 9 D 6 6 C 13 13</p> <p>♥ 2 ♦ KQT965 ♣ J65</p> <p>Opt res: EW 7C;-1440</p>	<p>N S ♠ T83 Pts Fr % N 8 8 S 8 8 H 5 5 D 6 6 C 6 6</p> <p>♠ K652 ♥ AJ72 ♦ AQ9 ♣ 53</p> <p>12 ♠ A ♥ 8654 W/NS ♦ 8753 ♣ QT42</p> <p>E W ♠ QJ974 N 5 5 S 5 5 H 7 7 D 7 7 C 7 6</p> <p>♥ T ♦ KJT4 ♣ KJ6</p> <p>Opt res: NS 2N;120</p>

N	S	♠ T43	Pts	Fr	%
N	5	♥ KQ76			
S	5	♦ K963			
H	5	♣ 72			
D	5				
C	5				
♠ A52	13	♠ QJ98			
♥ A432		♥ T85			
♦ J5	N/AII	♦ AT42			
♣ QT43		♣ KJ			
E	W	♠ K76			
N	8	♥ J9			
S	8	♦ Q87			
H	7	♣ A9865			
D	7				
C	8				
Opt res: EW 1N;-120					

N	S	♠ 974	Pts	Fr	%
N	6	♥ KT9742			
S	6	♦ T53			
H	8	♣ K			
D	6				
C	6				
♠ K532	14	♠ AJ8			
♥ A65		♥ J3			
♦ A42	E/-	♦ Q986			
♣ T74		♣ A652			
E	W	♠ QT6			
N	7	♥ Q8			
S	7	♦ KJ7			
H	5	♣ QJ983			
D	7				
C	7				
Opt res: EW 2NX;100					

N	S	♠ Q	Pts	Fr	%
N	2	♥ A874			
S	1	♦ T9653			
H	2	♣ K52			
D	3				
C	3				
♠ KT32	15	♠ AJ64			
♥ 92		♥ KQ53			
♦ KQJ2	S/NS	♦ A7			
♣ AT9		♣ Q73			
E	W	♠ 9875			
N	11	♥ JT6			
S	11	♦ 84			
H	10	♣ J864			
D	10				
C	10				
Opt res: W 6S;-980					

N	S	♠ Q9432	Pts	Fr	%
N	9	♥ T			
S	12	♦ J7653			
H	8	♣ T3			
D	9				
C	9				
♠ T8	16	♠ 65			
♥ J32		♥ A9876			
♦ K42	W/EW	♦ QT98			
♣ 97652		♣ K8			
E	W	♠ AKJ7			
N	3	♥ KQ54			
S	1	♦ A			
H	5	♣ AQJ4			
D	4				
C	3				
Opt res: NS 6S;980					

N	S	♠ AK63	Pts	Fr	%
N	5	♥ KQ2			
S	4	♦ Q6			
H	6	♣ Q653			
D	6				
C	5				
♠ 9754	17	♠ JT2			
♥ A763		♥ T5			
♦ KT	N/-	♦ AJ72			
♣ J87		♣ AKT9			
E	W	♠ Q8			
N	8	♥ J984			
S	8	♦ 98543			
H	6	♣ 42			
D	7				
C	8				
Opt res: EW 1N;-120					

N	S	♠ 9762	Pts	Fr	%
N	7	♥ K972			
S	7	♦ A5			
H	9	♣ AK3			
D	5				
C	8				
♠ K5	18	♠ AT843			
♥ JT64		♥ 8			
♦ Q87	E/NS	♦ JT642			
♣ QJT7		♣ 95			
E	W	♠ QJ			
N	5	♥ AQ53			
S	6	♦ K93			
H	4	♣ 8642			
D	8				
C	4				
Opt res: NS 3H;140					

N	S	♠ 9	Pts	Fr	%
N	10	♥ J2			
S	9	♦ AQ964			
H	12	♣ KQT62			
D	11				
C	10				
♠ Q8764	19	♠ K2			
♥ QT		♥ 8653			
♦ JT82	S/EW	♦ 53			
♣ 97		♣ A8543			
E	W	♠ AJT53			
N	3	♥ AK974			
S	4	♦ K7			
H	1	♣ J			
D	2				
C	3				
Opt res: NS 6H;980					

N	S	♠ K32	Pts	Fr	%
N	6	♥ A9542			
S	4	♦ T53			
H	6	♣ 62			
D	2				
C	3				
♠ A6	20	♠ QT984			
♥ 6		♥ Q83			
♦ KJ7	W/AII	♦ AQ42			
♣ AT87543		♣ 9			
E	W	♠ J75			
N	6	♥ KJT7			
S	9	♦ 986			
H	5	♣ KQJ			
D	10				
C	9				
Opt res: EW 1S;-140					

N	S	♠ 93	Pts	Fr	%
N	7	♥ K983			
S	6	♦ AJ85			
H	9	♣ AJT			
D	7				
C	8				
♠ AK754	21	♠ J86			
♥ Q5		♥ T42			
♦ Q73	N/NS	♦ KT42			
♣ Q62		♣ K87			
E	W	♠ QT2			
N	5	♥ AJ76			
S	7	♦ 96			
H	4	♣ 9543			
D	5				
C	4				
Opt res: NS 3H;140					

N	S	♠ K2	Pts	Fr	%
N	2	♥ 53			
S	6	♦ Q87642			
H	1	♣ 954			
D	5				
C	4				
♠ -	E/EW	♠ QT6543			
♥ AKJT9764		♥ 8			
♦ KJ3		♦ A9			
♣ 62		♣ AQJ3			
E	W	♠ AJ987			
N	10	♥ Q2			
S	7	♦ T5			
H	12	♣ KT87			
D	7				
C	8				
Opt res: NS 6SX;-1400					

N	S	♠ 7	Pts	Fr	%
N	6	♥ AT765			
S	7	♦ K93			
H	7	♣ J965			
D	6				
C	7				
♠ J	23	♠ KQ543			
♥ 83		♥ KQJ2			
♦ QJT742	S/AII	♦ 85			
♣ AQ83		♣ T2			
E	W	♠ AT9862			
N	6	♥ 94			
S	6	♦ A6			
H	5	♣ K74			
D	7				
C	5				
Opt res: S 2C;90					

N	S	♠ KQ5432	Pts	Fr	%
N	7	♥ KQ875			
S	9	♦ -			
H	11	♣ J2			
D	5				
C	6				
♠ J8	24	♠ AT7			
♥ 42		♥ T3			
♦ 87542	W/-	♦ AKJ63			
♣ A865		♣ QT3			
E	W	♠ 96			
N	6	♥ AJ96			
S	4	♦ QT9			
H	2	♣ K974			
D	8				
C	7				
Opt res: NS 4H;450					

N	3	S	♠ A9	Pts	Fr	%
S	5	5	♥ J87			
H	2	2	♦ T63			
D	2	2	♣ KT973			
C	3	3				
♠ JT4			♠ K5			
♥ 6			25			
♦ J97			♥ AKQT42			
♣ AQJ842			N/EW ♦ AQ82			
			♣ 6			
E	10	W	♠ Q87632			
S	8	8	♥ 953			
H	11	11	♦ K54			
D	11	11				
C	9	9	♣ 5			
				Opt res:	EW 4H;-650	

N	9	S	♠ A972	Pts	Fr	%
S	5	5	♥ A42			
H	6	6	♦ 872			
D	7	7	♣ K83			
C	10	10				
♠ KJ83			♠ QT64			
♥ T86			26			
♦ K43			♥ KJ73			
♣ J52			E/All ♦ JT95			
			♣ Q			
E	3	W	♠ 5			
S	7	7	♥ Q95			
H	6	6	♦ AQ6			
D	5	5				
C	3	3	♣ AT9764			
				Opt res:	NS 3N;600	

N	5	S	♠ KT97	Pts	Fr	%
S	7	7	♥ J2			
H	4	5	♦ 865			
D	6	6	♣ 9743			
C	4	4				
♠ AQ52			♠ 3			
♥ KQ6			27			
♦ 32			♥ T843			
♣ T652			S/- ♦ AJ74			
			♣ AKQ8			
E	8	W	♠ J864			
S	6	6	♥ A975			
H	8	8	♦ KQT9			
D	7	7				
C	9	9	♣ J			
				Opt res:	EW 2N;-120	

N	3	S	♠ T8762	Pts	Fr	%
S	6	6	♥ 92			
H	3	3	♦ KT9			
D	3	3	♣ J75			
C	4	4				
♠ KQJ			♠ 5			
♥ AKQJT3			28			
♦ AJ			♥ 87			
♣ 86			W/NS ♦ Q8764			
			♣ KQ943			
E	10	W	♠ A943			
S	7	7	♥ 654			
H	10	10	♦ 532			
D	9	10				
C	9	9	♣ AT2			
				Opt res:	EW 3N;-430	

<p>N S ♠ 92 Pts Fr % N 10 10 ♥ AKJT92 S 7 7 ♦ J64 H 11 11 ♣ 65 D 9 9 C 7 7</p> <p>♠ KJ763 1 ♠ Q5 ♥ 86 ♥ 7543 ♦ 2 N/- ♦ KQ985 ♣ K9742 ♣ Q3</p> <p>E W ♠ AT84 N 3 3 ♥ Q S 6 6 ♦ AT73 H 2 2 ♣ AJT8 D 4 4 C 6 6</p> <p>Opt res: NS 4H;450</p>	<p>N S ♠ KQT Pts Fr % N 9 8 ♥ KT73 S 11 11 ♦ AJ954 H 6 6 ♣ Q D 8 8 C 11 11</p> <p>♠ 753 2 ♠ A84 ♥ AJ82 ♥ Q965 ♦ K82 E/NS ♦ QT73 ♣ T32 ♣ 95</p> <p>E W ♠ J962 N 2 2 ♥ 4 S 2 2 ♦ 6 H 6 6 ♣ AKJ8764 D 5 5 C 2 2</p> <p>Opt res: NS 4S;650</p>	<p>N S ♠ J6 Pts Fr % N 11 10 ♥ QT6 S 10 10 ♦ AJT7 H 9 8 ♣ AQ75 D 9 8 C 11 10</p> <p>♠ T85 3 ♠ 9432 ♥ 742 ♥ KJ93 ♦ KQ842 S/EW ♦ 53 ♣ 86 ♣ K94</p> <p>E W ♠ AKQ7 N 2 2 ♥ A85 S 2 2 ♦ 96 H 4 4 ♣ JT32 D 4 4 C 2 2</p> <p>Opt res: N 3N;460</p>	<p>N S ♠ AQ97 Pts Fr % N 9 9 ♥ AT8642 S 11 11 ♦ T8 H 10 10 ♣ 6 D 10 10 C 8 8</p> <p>♠ J8 4 ♠ 632 ♥ J9753 ♥ K ♦ K32 W/All ♦ 9654 ♣ 952 ♣ KQT83</p> <p>E W ♠ KT54 N 3 3 ♥ Q S 2 2 ♦ AQJ7 H 3 3 ♣ AJ74 D 3 3 C 5 5</p> <p>Opt res: NS 4S;650</p>
<p>N S ♠ AKQ Pts Fr % N 9 9 ♥ J5 S 5 5 ♦ J742 H 6 6 ♣ JT74 D 8 8 C 8 8</p> <p>♠ JT654 5 ♠ 973 ♥ T2 ♥ K7643 ♦ A9 N/NS ♦ KQ85 ♣ 9862 ♣ A</p> <p>E W ♠ 82 N 4 4 ♥ AQ98 S 6 6 ♦ T63 H 6 6 ♣ KQ53 D 5 5 C 3 3</p> <p>Opt res: NS 3N;600</p>	<p>N S ♠ T Pts Fr % N 2 2 ♥ KJ83 S 1 1 ♦ Q943 H 5 5 ♣ QT75 D 4 4 C 4 4</p> <p>♠ AQ875 6 ♠ 6432 ♥ 76 ♥ AT5 ♦ AKJT E/EW ♦ 82 ♣ J3 ♣ AK92</p> <p>E W ♠ KJ9 N 9 9 ♥ Q942 S 12 12 ♦ 765 H 8 8 ♣ 864 D 9 9 C 9 9</p> <p>Opt res: EW 6S;-1430</p>	<p>N S ♠ K975 Pts Fr % N 6 6 ♥ 98 S 10 10 ♦ K96 H 5 5 ♣ A864 D 9 10 C 9 9</p> <p>♠ Q4 7 ♠ 632 ♥ KT654 ♥ AJ732 ♦ Q74 S/All ♦ A8 ♣ 532 ♣ KJ9</p> <p>E W ♠ AJT8 N 6 6 ♥ Q S 3 3 ♦ JT532 H 8 8 ♣ QT7 D 3 3 C 4 4</p> <p>Opt res: NS 4S;620</p>	<p>N S ♠ AKT Pts Fr % N 10 10 ♥ AT64 S 7 8 ♦ JT752 H 10 10 ♣ T D 10 11 C 8 8</p> <p>♠ J98743 8 ♠ Q5 ♥ K83 ♥ 972 ♦ AQ3 W/- ♦ 84 ♣ K ♣ Q86532</p> <p>E W ♠ 62 N 3 3 ♥ QJ5 S 5 5 ♦ K96 H 3 3 ♣ AJ974 D 2 2 C 4 5</p> <p>Opt res: NS 3N;430</p>
<p>N S ♠ K76 Pts Fr % N 9 9 ♥ J43 S 7 7 ♦ Q6 H 8 8 ♣ AT976 D 7 7 C 8 8</p> <p>♠ JT54 9 ♠ Q32 ♥ AT876 ♥ 5 ♦ T N/EW ♦ AJ7542 ♣ 532 ♣ QJ8</p> <p>E W ♠ A98 N 4 4 ♥ KQ92 S 4 4 ♦ K983 H 4 4 ♣ K4 D 6 6 C 4 4</p> <p>Opt res: NS 3N;400</p>	<p>N S ♠ T6 Pts Fr % N 4 4 ♥ T83 S 5 5 ♦ J97 H 5 4 ♣ A9864 D 3 3 C 5 5</p> <p>♠ AQ 10 ♠ J843 ♥ A742 ♥ K9 ♦ 6542 E/All ♦ AKQ8 ♣ T73 ♣ Q52</p> <p>E W ♠ K9752 N 8 8 ♥ QJ65 S 8 8 ♦ T3 H 8 8 ♣ KJ D 10 9 C 8 8</p> <p>Opt res: E 2D;-130</p>	<p>N S ♠ AT953 Pts Fr % N 3 3 ♥ 64 S 6 6 ♦ AT43 H 2 2 ♣ 73 D 3 3 C 6 6</p> <p>♠ KQ4 11 ♠ 762 ♥ J92 ♥ AKQT8 ♦ KQ8652 S/- ♦ 7 ♣ A ♣ K965</p> <p>E W ♠ J8 N 8 10 ♥ 753 S 7 7 ♦ J9 H 10 10 ♣ QJT842 D 10 10 C 6 7</p> <p>Opt res: W 3N;-430</p>	<p>N S ♠ 9853 Pts Fr % N 9 9 ♥ K43 S 7 7 ♦ KJ H 7 7 ♣ J742 D 7 7 C 8 8</p> <p>♠ JT72 12 ♠ K64 ♥ AT8 ♥ QJ92 ♦ QT8764 W/NS ♦ 3 ♣ - ♣ KQ865</p> <p>E W ♠ AQ N 4 4 ♥ 765 S 6 5 ♦ A952 H 6 6 ♣ AT93 D 6 6 C 5 5</p> <p>Opt res: NS 3N;600</p>

N	N	S	♠ AJ732	Pts	Fr	%
S	8	8	♥ T76			
H	8	8	♦ A6			
D	7	7	♣ KQ2			
C	6	6				
♠ QT65		♠ 9				
♥ A54	13	♥ K93				
♦ K	N/AII	♦ Q98732				
♣ T9765		♣ A43				
E	W	♠ K84				
N	4	4	♥ QJ82			
S	5	5	♦ JT54			
H	5	5	♣ J8			
D	6	6				
C	6	6				
				Opt res:	NS 1N;120	

N	N	S	♠ AKJ64	Pts	Fr	%
S	9	9	♥ AK6			
H	11	11	♦ A7			
D	5	5	♣ T82			
C	9	9				
♠ T32		♠ 75				
♥ J	14	♥ Q752				
♦ KQT92	E/-	♦ J8653				
♣ KJ63		♣ 74				
E	W	♠ Q98				
N	2	2	♥ T9843			
S	1	1	♦ 4			
H	2	2	♣ AQ95			
D	8	8				
C	3	3				
				Opt res:	S 6S;980	

N	N	S	♠ QJ742	Pts	Fr	%
S	1	1	♥ K632			
H	6	6	♦ 832			
D	6	6	♣ Q			
C	2	2				
♠ 953		♠ AT				
♥ T8	15	♥ AQJ				
♦ Q74	S/NS	♦ AKJT6				
♣ KJT52		♣ 976				
E	W	♠ K86				
N	8	8	♥ 9754			
S	7	7	♦ 95			
H	7	7	♣ A843			
D	11	11				
C	11	11				
				Opt res:	EW 5D/5C;-400	

N	N	S	♠ 53	Pts	Fr	%
S	8	8	♥ AK73			
H	6	6	♦ K62			
D	8	8	♣ 9852			
C	8	8				
♠ J64		♠ AKT82				
♥ T96	16	♥ Q54				
♦ AJT	W/EW	♦ Q43				
♣ 7643		♣ KT				
E	W	♠ Q97				
N	5	5	♥ J82			
S	7	7	♦ 9875			
H	5	5	♣ AQJ			
D	5	5				
C	5	5				
				Opt res:	NS 1N;120	

N	N	S	♠ KJ2	Pts	Fr	%
S	3	3	♥ 964			
H	7	7	♦ J93			
D	3	3	♣ J532			
C	6	6				
♠ A3		♠ 76				
♥ QJT732	17	♥ A85				
♦ 84	N/-	♦ AT652				
♣ KQT		♣ 976				
E	W	♠ QT9854				
N	8	8	♥ K			
S	5	5	♦ KQ7			
H	10	10	♣ A84			
D	9	9				
C	7	7				
				Opt res:	EW 4H;-420	

N	N	S	♠ Q2	Pts	Fr	%
S	4	4	♥ 9842			
H	6	6	♦ K8753			
D	5	5	♣ AQ			
C	6	6				
♠ A		♠ K754				
♥ AQ5	18	♥ J76				
♦ AQJ42	E/NS	♦ 6				
♣ K762		♣ T9853				
E	W	♠ JT9863				
N	9	8	♥ KT3			
S	6	6	♦ T9			
H	7	7	♣ J4			
D	7	7				
C	11	11				
				Opt res:	E 3N/EW 5C;-400	

N	N	S	♠ 76532	Pts	Fr	%
S	8	8	♥ JT2			
H	9	9	♦ 975			
D	10	10	♣ 62			
C	6	6				
♠ AK84		♠ Q9				
♥ 74	19	♥ 9853				
♦ JT83	S/EW	♦ Q642				
♣ QT4		♣ 953				
E	W	♠ JT				
N	5	5	♥ AKQ6			
S	4	4	♦ AK			
H	2	2	♣ AKJ87			
D	6	6				
C	3	3				
				Opt res:	NS 4H;420	

N	N	S	♠ AKT98743	Pts	Fr	%
S	7	6	♥ K74			
H	9	9	♦ 4			
D	2	1	♣ 5			
C	3	2				
♠ QJ5		♠ -				
♥ QJT8	20	♥ A652				
♦ 9	W/AII	♦ AKJT8652				
♣ QT987		♣ J				
E	W	♠ 62				
N	3	5	♥ 93			
S	3	3	♦ Q73			
H	10	10	♣ AK6432			
D	10	10				
C	7	7				
				Opt res:	NS 4SX;-200	

N	N	S	♠ 9865	Pts	Fr	%
S	2	2	♥ 954			
H	5	5	♦ Q6			
D	1	1	♣ K632			
C	2	2				
♠ 72		♠ AJ3				
♥ AKQ2	21	♥ JT73				
♦ AKJ	N/NS	♦ 8753				
♣ AJ74		♣ Q8				
E	W	♠ KQT4				
N	11	9	♥ 86			
S	8	8	♦ T942			
H	11	11	♣ T95			
D	10	9				
C	11	9				
				Opt res:	E 3N;-460	

N	N	S	♠ Q2	Pts	Fr	%
S	8	11	♥ AJT64			
H	6	7	♦ T			
D	11	12	♣ A8753			
C	6	6				
♠ K9865		♠ J743				
♥ Q8	22	♥ K7				
♦ 9765	E/EW	♦ KQ432				
♣ 64		♣ T2				
E	W	♠ AT				
N	2	2	♥ 9532			
S	6	6	♦ AJ8			
H	1	1	♣ KQJ9			
D	7	7				
C	1	1				
				Opt res:	S 6H;980	

N	N	S	♠ J6	Pts	Fr	%
S	5	5	♥ A982			
H	3	3	♦ J94			
D	4	4	♣ J952			
C	6	6				
♠ Q95		♠ K8742				
♥ Q43	23	♥ KT76				
♦ AT52	S/AII	♦ 83				
♣ AK8		♣ Q3				
E	W	♠ AT3				
N	8	8	♥ J5			
S	10	10	♦ KQ76			
H	9	8	♣ T764			
D	7	7				
C	6	6				
				Opt res:	EW 4S;-620	

N	N	S	♠ AT754	Pts	Fr	%
S	6	6	♥ KQJ62			
H	10	10	♦ 6			
D	9	9	♣ A8			
C	4	4				
♠ Q2		♠ 83				
♥ T9	24	♥ A875				
♦ AKJ73	W/-	♦ T854				
♣ QT43		♣ K95				
E	W	♠ KJ96				
N	6	6	♥ 43			
S	3	3	♦ Q92			
H	4	4	♣ J762			
D	9	9				
C	7	7				
				Opt res:	EW 5DX;300	

N	6	6	♠ AQT7	Pts	Fr	%
S	4	4	♥ T875			
H	4	4	♦ T42			
D	3	3	♣ 64			
C	8	8				
♠	5		KJ8632			
♥	AK9632	25	♥ Q			
♦	K973	N/EW	♦ AQ85			
♣	T8		♣ K7			
E	5	5	♠ 94			
S	8	8	♥ J4			
H	9	9	♦ J6			
D	10	10	♣ AQJ9532			
C	5	5				
Opt res: EW 2H;-140						

N	8	8	♠ AT654	Pts	Fr	%
S	10	10	♥ A98			
H	7	7	♦ AT62			
D	10	10	♣ 7			
C	9	9				
♠	82		KJ9			
♥	KJ6	26	♥ T7432			
♦	K84	E/All	♦ 973			
♣	J9643		♣ A8			
E	4	4	♠ Q73			
S	3	3	♥ Q5			
H	6	6	♦ QJ5			
D	3	3	♣ KQT52			
C	4	4				
Opt res: NS 4S;620						

N	5	5	♠ -	Pts	Fr	%
S	5	5	♥ AT32			
H	4	4	♦ KQ743			
D	9	9	♣ KQ82			
C	8	8				
♠	AKJ763	27	♠ Q8			
♥	76	S/-	♥ KQJ984			
♦	2		♦ AJ95			
♣	T653		♣ 4			
E	7	7	♠ T9542			
S	7	8	♥ 5			
H	6	9	♦ T86			
D	4	4	♣ AJ97			
C	4	4				
Opt res: NS 4DX;-100						

N	2	2	♠ T63	Pts	Fr	%
S	-	-	♥ QT			
H	1	1	♦ T753			
D	8	8	♣ AT84			
C	5	5				
♠	AQJ4	28	♠ K972			
♥	A92	W/NS	♥ K876543			
♦	Q4		♦ -			
♣	KQ53		♣ J9			
E	5	5	♠ 85			
S	12	12	♥ J			
H	12	12	♦ AKJ9862			
D	5	5	♣ 762			
C	8	8				
Opt res: EW 6S/6H;-980						