

木村六郎杯 OPEN TEAMS Session 1 Flight B 2012年2月25日(土)

1

♠K9
♥KQ108632
♦QJ10
♣6

♠1064
♥A75
♦AK964
♣82

♠AJ852
♥9
♦532
♣AK107

♠Q73
♥J4
♦87
♣QJ9543

Board (1) Av: NS=-130

N-S	E-W	Contract	N-S	E-W	IMP
2	7	4S	E-3	150	7
10	11	4S	E-2	100	6
12	1	4S	E-2	100	6
1	12	4S	E-1	50	5
9	4	4H	N-2	100	1
11	10	2S	E 2	110	1
8	5	3S	W 3	140	0
3	6	3S	E 3	140	0
4	9	3S	E 5	200	-2
5	8	4S	E 4	420	-7
6	3	4S	E 5	450	-8
7	2	4S	E 5	450	-8

2

♠K1084
♥975
♦K96
♣Q107

♠J752
♥KJ86
♦873
♣A6

♠Q963
♥10432
♦AQJ104
♣

♠A
♥AQ
♦52
♣KJ985432

Board (2) Av: NS=+120

N-S	E-W	Contract	N-S	E-W	IMP
9	4	3NT	N 5	660	11
3	6	5C	S 5	600	10
2	7	5C	S 5	600	10
11	10	3H	W-3	150	1
12	1	4C	S 4	130	0
4	9	3C	S 3	110	0
7	2	3C	S 3	110	0
1	12	5C	S-1	100	-6
8	5	3D	E 3	110	-6
10	11	3D	E 4	130	-6
5	8	5C	S-2	200	-8
6	3	3NT	N-3	300	-9

3

♠86
♥Q4
♦AQJ65
♣9842

♠Q932
♥8
♦K10432
♣K75

♠J104
♥J9753
♦9
♣AQ63

♠AK75
♥AK1062
♦87
♣J10

Board (3) Av: NS=+140

N-S	E-W	Contract	N-S	E-W	IMP
10	11	3NT	S 3	400	6
5	8	3D	W-4	400	6
3	6	2H	S 4	170	1
11	10	2H	S 3	140	0
6	3	2H	S 3	140	0
1	12	2H	S 3	140	0
2	7	2H	S 3	140	0
12	1	2NT	S 2	120	-1
4	9	2H	S 2	110	-1
9	4	2H	S 2	110	-1
7	2	3D	N-1	50	-5
8	5	4H	S-2	100	-6

4

♠AQJ
♥103
♦K
♣AQ109643

♠K109
♥J62
♦Q98
♣8752

♠6
♥AK754
♦AJ106532
♣

♠875432
♥Q98
♦74
♣KJ

Board (4) Av: NS=-500

N-S	E-W	Contract	N-S	E-W	IMP
2	7	4S	S 5	650	15
11	10	6D	E-1	100	12
3	6	5C	N-1	100	9
7	2	5D	W 5	600	-3
9	4	5D	E 5	600	-3
1	12	5D	E 5	600	-3
6	3	5D	E 5	600	-3
5	8	5H	W 5	650	-4
10	11	5H	E 5	650	-4
8	5	4H	W 5	650	-4
12	1	4H	W 5	650	-4
4	9	5H	E 6	680	-5

5

♠A7654
♥10543
♦Q86
♣J

♠Q
♥J953
♦AKQ108632
♣

♠J9832
♥K7
♦104
♣9754

♠K10
♥AQJ9862
♦AK72
♣

Board (5) Av: NS=+980

N-S	E-W	Contract	N-S	E-W	IMP
9	4	6H	S 6	1430	10
7	2	6H	S 6	1430	10
2	7	6H	S 6	1430	10
5	8	6H	S 6	1430	10
3	6	6H	N 6	1430	10
6	3	5H	S 7	710	-7
12	1	5H	S 6	680	-7
8	5	5H	S 6	680	-7
4	9	5H	S 6	680	-7
10	11	5H	S 6	680	-7
11	10	5H	S 5	650	-8
1	12	5C	E-1	50	-14

6

♠32
♥A10642
♦AK73
♣82

♠K764
♥KJ93
♦42
♣Q104

♠A9
♥75
♦QJ10965
♣K63

♠QJ1085
♥Q8
♦8
♣AJ975

Board (6) Av: NS=0

N-S	E-W	Contract	N-S	E-W	IMP
1	12	3S	S 3	140	4
3	6	2S	S 3	140	4
8	5	2S	S 2	110	3
11	10	2S	S 2	110	3
7	2	2S	S 2	110	3
9	4	3NT	S-1	50	-2
6	3	2S	S-1	50	-2
12	1	3NT	N-2	100	-3
5	8	3NT	N-2	100	-3
2	7	3NT	N-2	100	-3
4	9	2NT	N-2	100	-3
10	11	3NT	S-3	150	-4

7

♠Q84
♥K8
♦QJ983
♣AKQ

♠53
♥Q103
♦A52
♣J9765

♠9762
♥J952
♦K1076
♣3

♠AKJ10
♥A764
♦4
♣10842

Board (7) Av: NS=+620

N-S	E-W	Contract	N-S	E-W	IMP
3	6	3NT	N 5	660	1
10	11	4NT	S 4	630	0
7	2	3NT	S 4	630	0
4	9	3NT	N 4	630	0
9	4	3NT	N 4	630	0
6	3	3NT	N 4	630	0
1	12	3NT	N 4	630	0
8	5	3NT	S 3	600	-1
11	10	3NT	S 3	600	-1
2	7	3NT	S 3	600	-1
12	1	3NT	S 3	600	-1
5	8	3NT	S 3	600	-1

8

♠A1093
♥A9
♦AQ5
♣A743

♠QJ7
♥K10754
♦K8
♣1096

♠865
♥J863
♦107
♣KJ52

♠K42
♥Q2
♦J96432
♣Q8

Board (8) Av: NS=+430

N-S	E-W	Contract	N-S	E-W	IMP
7	2	3NT	S 6	490	2
8	5	3NT	S 5	460	1
4	9	3NT	N 4	430	0
5	8	3NT	N 4	430	0
10	11	3NT	N 4	430	0
11	10	3NT	N 4	430	0
2	7	3NT	N 4	430	0
12	1	3NT	N 4	430	0
1	12	3NT	N 4	430	0
6	3	3NT	N 4	430	0
3	6	3NT	N 4	430	0
9	4	5D	S 6	420	0

9

♠Q86
♥QJ109
♦AQ106
♣75

♠J942
♥2
♦J8
♣J109842

♠A5
♥A76543
♦9742
♣A

♠K1073
♥K8
♦K53
♣KQ63

Board (9) Av: NS=+250

N-S	E-W	Contract	N-S	E-W	IMP
4	9	3NT	N 4	430	5
5	8	3NT	N 4	430	5
2	7	3NT	N 4	430	5
10	11	3NT	N 4	430	5
1	12	3NT	N 3	400	4
6	3	1H	E-2	200	-2
8	5	2NT	N 4	180	-2
11	10	2NT	N 4	180	-2
12	1	1NT	N 4	180	-2
7	2	2S	W-1	100	-4
9	4	3NT	N-1	50	-7
3	6	3NT	N-2	100	-8

木村六郎杯 OPEN TEAMS Session 1 Flight B 2012年2月25日(土)

10

♠8
♥108763
♦982
♣Q863

♠10632
♥42
♦A1074
♣J92

♠AK9754
♥A5
♦Q
♣AK104

♠QJ
♥KQJ9
♦KJ653
♣75

Board (10) Av: NS=-780

N-S	E-W	Contract	N-S	E-W	IMP
7	2	4S	E 5	650	4
1	12	5S	E 6	680	3
9	4	4S	E 7	710	2
5	8	4S	E 7	710	2
10	11	4S	E 7	710	2
8	5	4S	E 7	710	2
4	9	4S	E 7	710	2
2	7	4S	E 7	710	2
3	6	4S	E 7	710	2
11	10	4S	E 7	710	2
6	3	6S	E 6	1430	-12
12	1	6S	E 7	1460	-12

11

♠J10874
♥J5
♦Q93
♣K102

♠2
♥6
♦AKJ10872
♣J987

♠AQ5
♥Q9732
♦A6543

♠K963
♥AK1084
♦654
♣Q

Board (11) Av: NS=-30

N-S	E-W	Contract	N-S	E-W	IMP
8	1	4S	N 4	420	10
2	3	3NT	E-3	150	5
3	2	4D	W-1	50	2
4	5	3D	W-1	50	2
9	12	3S	S-1	50	-1
11	7	3S	N-1	50	-1
10	6	2S	N-1	50	-1
5	4	4S	N-2	100	-2
7	11	3S	S-2	100	-2
1	8	3D	W 3	110	-2
12	9	2D	W 3	110	-2
6	10	4S	S-3	150	-3

12

♠2
♥A54
♦AK8
♣KJ9862

♠AK10
♥J102
♦J9532
♣53

♠J9853
♥63
♦1074
♣AQ4

♠Q764
♥KQ987
♦Q6
♣107

Board (12) Av: NS=+170

N-S	E-W	Contract	N-S	E-W	IMP
4	5	4H	S 4	620	10
12	9	4H	S 4	620	10
7	11	3NT	S 3	600	10
6	10	2H	S 5	200	1
1	8	2H	S 3	140	-1
9	12	2C	N 4	130	-1
11	7	2C	N 4	130	-1
10	6	2S	E-1	50	-3
2	3	2S	E-1	50	-3
5	4	2D	W 2	90	-6
3	2	4H	S-1	100	-7
8	1	4H	S-2	200	-9

13

♠QJ9
♥A
♦Q109862
♣1098

♠1064
♥QJ109543
♦A
♣65

♠AK8
♥K62
♦7
♣KQJ432

♠7532
♥87
♦KJ543
♣A7

Board (13) Av: NS=-650

N-S	E-W	Contract	N-S	E-W	IMP
5	4	4H	W 4	620	1
3	2	5H	W 5	650	0
7	11	4H	W 5	650	0
10	6	4H	W 5	650	0
11	7	4H	W 5	650	0
9	12	4H	W 5	650	0
12	9	4H	W 5	650	0
2	3	4H	W 5	650	0
8	1	4H	W 5	650	0
4	5	4H	W 5	650	0
6	10	4H	W 5	650	0
1	8	4H	W 5	650	0

14

♠KQ2
♥94
♦54
♣AQ10876

♠AJ9
♥102
♦AKJ32
♣K94

♠643
♥AK8753
♦Q107
♣3

♠10875
♥QJ6
♦986
♣J52

Board (14) Av: NS=-440

N-S	E-W	Contract	N-S	E-W	IMP
8	1	3H	E 5	200	6
11	7	3NT	W 3	400	1
2	3	4H	W 4	420	1
7	11	4H	E 4	420	1
4	5	5H	E 5	450	0
10	6	4H	W 5	450	0
6	10	4H	W 5	450	0
5	4	4H	W 5	450	0
12	9	4H	W 5	450	0
1	8	4H	E 5	450	0
9	12	4H	E 5	450	0
3	2	4H	E 5	450	0

15

♠96
♥AK98
♦AQJ9
♣A107

♠AK72
♥4
♦765
♣KQJ82

♠85
♥QJ10753
♦2
♣6543

♠QJ1043
♥62
♦K10843
♣9

Board (15) Av: NS=+210

N-S	E-W	Contract	N-S	E-W	IMP
5	4	4S	S 5	650	10
1	8	5D	S 5	600	9
6	10	5D	S 5	600	9
12	9	3NT	N 3	600	9
2	3	2S	S 5	200	0
11	7	2S	N 5	200	0
9	12	2NT	N 2	120	-3
8	1	3H	E-2	100	-3
7	11	2C	W-1	50	-4
10	6	4S	S-2	200	-9
3	2	3NT	N-2	200	-9
4	5	3NT	N-2	200	-9

16

♠AJ10986
♥4
♦K
♣KQJ74

♠32
♥AKQ
♦8654
♣A952

♠KQ4
♥9876
♦AQ10972
♣

♠75
♥J10532
♦J3
♣10863

Board (16) Av: NS=-370

N-S	E-W	Contract	N-S	E-W	IMP
7	11	4H	W-2	200	11
6	10	2S	N 3	140	11
2	3	4H	W-1	100	10
8	1	4H	W-1	100	10
9	12	2NT	E 6	240	4
11	7	5D	W 6	620	-6
3	2	5D	E 6	620	-6
4	5	5D	E 6	620	-6
12	9	4H	W 4	620	-6
1	8	3NT	E 5	660	-7
5	4	3NT	E 6	690	-8
10	6	3NT	E 6	690	-8

17

♠K3
♥AQ8764
♦9653
♣9

♠J1072
♥93
♦Q4
♣KQ543

♠A984
♥J5
♦K87
♣AJ86

♠Q65
♥K102
♦AJ102
♣1072

Board (17) Av: NS=+10

N-S	E-W	Contract	N-S	E-W	IMP
11	7	2H	N 5	200	5
3	2	3H	N 4	170	4
6	10	3H	N 4	170	4
8	1	2H	N 4	170	4
4	5	4S	W-1	50	1
9	12	3S	W-1	50	1
7	11	3S	W-1	50	1
12	9	2S	W 2	110	-3
1	8	3S	W 3	140	-4
2	3	3S	W 3	140	-4
5	4	3S	W 3	140	-4
10	6	2S	W 4	170	-5

18

♠A7652
♥
♦AQ9
♣A9732

♠K10843
♥J96
♦J1053
♣10

♠9
♥A875
♦K764
♣Q864

♠QJ
♥KQ10432
♦82
♣KJ5

Board (18) Av: NS=+80

N-S	E-W	Contract	N-S	E-W	IMP
7	11	3NT	N 3	600	11
4	5	3NT	N 3	600	11
6	10	3NT	N 3	600	11
1	8	3NT	N 3	600	11
9	12	4S	N-1	100	-5
8	1	3NT	S-1	100	-5
10	6	3NT	N-1	100	-5
5	4	3NT	N-1	100	-5
2	3	4S	N-2	200	-7
12	9	4S	N-2	200	-7
11	7	3NT	N-2	200	-7
3	2	6C	N-3	300	-9

木村六郎杯 OPEN TEAMS Session 1 Flight B 2012年2月25日(土)

19

♠A96
♥876
♦K832
♣K53

♠752
♥A52
♦Q4
♣AQJ104

N
W—E
S

♠Q1083
♥K
♦10965
♣9862

♠KJ4
♥QJ10943
♦AJ7
♣7

Board (19) Av: NS=+330

N-S	E-W	Contract	N-S	E-W	IMP
4	5	4H S 4	420		3
10	6	4H S 4	420		3
6	10	4H S 4	420		3
7	11	4H S 4	420		3
1	8	4H S 4	420		3
8	1	4H S 4	420		3
11	7	4H S 4	420		3
3	2	3H S 5	200		-4
12	9	3H S 5	200		-4
2	3	3H N 4	170		-4
9	12	2H S 4	170		-4
5	4	4H S-1	50		-9

20

♠A4
♥652
♦AQ1083
♣J93

♠1092
♥J93
♦K7
♣K8652

N
W—E
S

♠QJ87
♥Q10874
♦642
♣Q

♠K653
♥AK
♦J95
♣A1074

Board (20) Av: NS=+690

N-S	E-W	Contract	N-S	E-W	IMP
10	6	3NT S 6	690		0
6	10	3NT S 6	690		0
11	7	3NT S 6	690		0
12	9	3NT S 6	690		0
9	12	3NT S 6	690		0
5	4	3NT S 6	690		0
1	8	3NT S 6	690		0
8	1	3NT S 6	690		0
4	5	3NT S 6	690		0
3	2	3NT S 6	690		0
7	11	3NT N 6	690		0
2	3	3NT N 6	690		0

21

♠K3
♥AKQ1093
♦AQ965
♣

♠AJ104
♥J75
♦43
♣KQJ2

N
W—E
S

♠Q97652
♥6
♦87
♣A954

♠8
♥842
♦KJ102
♣108763

Board (21) Av: NS=+600

N-S	E-W	Contract	N-S	E-W	IMP
8	12	5H S 6	680		2
10	2	5H N 6	680		2
5	9	5H N 6	680		2
12	8	5H N 6	680		2
6	11	4H N 6	680		2
1	4	4H N 6	680		2
2	10	4H N 6	680		2
3	7	4H N 6	680		2
7	3	5D N 6	620		1
4	1	5Sx W-2	300		-7
11	6	5Sx W-2	300		-7
9	5	5S E-2	100		-11

22

♠AJ109
♥Q1072
♦74
♣1043

♠K832
♥64
♦K1062
♣A98

N
W—E
S

♠6
♥K985
♦AQJ3
♣J652

♠Q754
♥AJ3
♦985
♣KQ7

Board (22) Av: NS=+100

N-S	E-W	Contract	N-S	E-W	IMP
3	7	2S S 3	140		1
5	9	2S S 2	110		0
8	12	2S S 2	110		0
6	11	2S S 2	110		0
11	6	2S S 2	110		0
2	10	2S S 2	110		0
4	1	2S S 2	110		0
12	8	2S S 2	110		0
10	2	2S S 2	110		0
1	4	2NT E-1	100		0
9	5	Passout			-3
7	3	1NT W 2	120		-6

23

♠J4
♥AQ9
♦K73
♣QJ1086

♠Q52
♥J107432
♦Q
♣A74

N
W—E
S

♠10763
♥K
♦A94
♣K9532

♠AK98
♥865
♦J108652
♣

Board (23) Av: NS=+260

N-S	E-W	Contract	N-S	E-W	IMP
2	10	3NT N 4	630		9
9	5	3NT N 4	630		9
12	8	3NT N 4	630		9
11	6	2H W-3	300		1
1	4	2H W-2	200		-2
10	2	2H W-2	200		-2
4	1	2H W-2	200		-2
3	7	2H W-2	200		-2
6	11	3D S 5	150		-3
8	12	1NT N 3	150		-3
7	3	1NT N-1	100		-8
5	9	2H E 2	110		-9

24

♠96
♥Q965
♦Q103
♣10987

♠Q1074
♥A103
♦7
♣A6432

N
W—E
S

♠A5
♥874
♦9865
♣KQJ5

♠KJ832
♥KJ2
♦AKJ42
♣

Board (24) Av: NS=+80

N-S	E-W	Contract	N-S	E-W	IMP
12	8	2S S 3	140		2
11	6	3D S 3	110		1
9	5	3D S 3	110		1
3	7	1S S 2	110		1
4	1	1S S 2	110		1
8	12	1S S 2	110		1
2	10	1S S 1	80		0
5	9	1D S 1	70		0
1	4	3C W-1	50		-1
7	3	3C W-1	50		-1
6	11	1S S-1	50		-4
10	2	3C W 3	110		-5

25

♠752
♥AQ10982
♦A4
♣72

♠93
♥J4
♦KJ85
♣K10654

N
W—E
S

♠AK108
♥K6
♦Q972
♣J83

♠QJ64
♥753
♦1063
♣AQ9

Board (25) Av: NS=-50

N-S	E-W	Contract	N-S	E-W	IMP
2	10	2H N 2	110		4
11	6	2H N 2	110		4
5	9	1NT W-1	100		4
6	11	3H N-1	50		0
8	12	3H N-1	50		0
4	1	3H N-1	50		0
9	5	3H N-1	50		0
1	4	3H N-2	100		-2
12	8	3C W 3	110		-2
10	2	3D E 4	130		-2
7	3	3C W 4	130		-2
3	7	4Hx N-3	500		-10

26

♠A652
♥J97643
♦52
♣5

♠98
♥A1052
♦93
♣AJ876

N
W—E
S

♠KQ8
♥AJ864
♣Q10432

♠KQJ10743
♥
♦KQ107
♣K9

Board (26) Av: NS=+380

N-S	E-W	Contract	N-S	E-W	IMP
3	7	4S S 6	680		7
12	8	5S S 5	650		7
4	1	5S S 5	650		7
1	4	5S S 5	650		7
9	5	4S S 5	650		7
6	11	4S S 5	650		7
8	12	4S S 5	650		7
10	2	4S S 5	650		7
11	6	4S S 5	650		7
7	3	5C E 6	620		-14
5	9	5Cx E 5	750		-15
2	10	6Cx E 6	1540		-18

27

♠AJ5
♥J8742
♦5
♣J962

♠9863
♥103
♦A10932
♣Q10

N
W—E
S

♠K42
♥Q965
♦J84
♣754

♠Q107
♥AK
♦KQ76
♣AK83

Board (27) Av: NS=+120

N-S	E-W	Contract	N-S	E-W	IMP
12	8	3NT S 4	430		7
3	7	3NT S 3	400		7
1	4	3NT S 3	400		7
11	6	3NT S 3	400		7
4	1	3NT S 3	400		7
7	3	3NT S-1	50		-5
6	11	3NT S-1	50		-5
9	5	3NT S-1	50		-5
2	10	3NT S-1	50		-5
5	9	3NT S-1	50		-5
10	2	3NT S-3	150		-7
8	12	3NT S-3	150		-7

28

♠AQJ4
♥1093
♦1075
♣984

♠10
♥A865
♦K9864
♣A102

N
W | E
S

♠876532
♥K74
♦2
♣Q65

♠K9
♥QJ2
♦AQJ3
♣KJ73

Board (28) Av: NS=+50

N-S	E-W	Contract	N-S	E-W	IMP
6	11	1NT S 3	150		3
3	7	1NT S 2	120		2
9	5	1NT S 2	120		2
10	2	2S E-2	100		2
4	1	2S E-2	100		2
2	10	1NT S 1	90		1
11	6	2S E-1	50		0
7	3	2S E-1	50		0
8	12	2S E-1	50		0
5	9	2S W 2		110	-4
12	8	2S E 2		110	-4
1	4	2S E 2		110	-4

29

♠KJ
♥A74
♦QJ862
♣AQ10

♠743
♥Q985
♦K7
♣J654

N
W | E
S

♠AQ9
♥1062
♦A1043
♣972

♠108652
♥KJ3
♦95
♣K83

Board (29) Av: NS=+120

N-S	E-W	Contract	N-S	E-W	IMP
2	10	2S N 3	140		1
10	2	2S N 3	140		1
7	3	2S N 3	140		1
11	6	1NT N 2	120		0
9	5	2S N 2	110		0
6	11	2S N 2	110		0
12	8	2S N 2	110		0
3	7	2S N 2	110		0
4	1	2S N 2	110		0
5	9	2S N 2	110		0
1	4	2S N 2	110		0
8	12	2S N-1		100	-6

30

♠K98
♥J5
♦Q7532
♣K106

♠7432
♥K1082
♦J10
♣A73

N
W | E
S

♠AJ6
♥AQ6
♦AK8
♣9542

♠Q105
♥9743
♦964
♣QJ8

Board (30) Av: NS=-420

N-S	E-W	Contract	N-S	E-W	IMP
3	7	3NT E-1	50		10
9	5	3NT E 3		400	1
6	11	3NT E 3		400	1
11	6	3NT E 3		400	1
4	1	3NT E 3		400	1
12	8	3NT E 4		430	0
8	12	3NT E 4		430	0
2	10	3NT E 4		430	0
1	4	3NT E 4		430	0
10	2	3NT E 4		430	0
5	9	3NT E 4		430	0
7	3	3NT E 4		430	0

31

♠Q42
♥K
♦AJ10632
♣A52

♠J10863
♥J65
♦Q54
♣103

N
W | E
S

♠A5
♥10987432
♦8
♣KQ9

♠K97
♥AQ
♦K97
♣J8764

Board (31) Av: NS=+430

N-S	E-W	Contract	N-S	E-W	IMP
3	11	3NT S 4	630		5
7	10	3NT S 4	630		5
1	9	3NT S 4	630		5
2	6	3NT N 4	630		5
10	7	5D N 5	600		5
11	3	5D N 5	600		5
6	2	3NT S 3	600		5
9	1	4Hx E-2	300		-4
5	12	4Hx E-2	300		-4
12	5	3Hx E-1	100		-8
8	4	5D N-1		100	-11
4	8	3NT S-1		100	-11

32

♠875
♥Q85
♦A98
♣AK97

♠10632
♥97
♦K6
♣J10532

N
W | E
S

♠AK9
♥AJ62
♦532
♣Q64

♠QJ4
♥K1043
♦QJ1074
♣8

Board (32) Av: NS=+150

N-S	E-W	Contract	N-S	E-W	IMP
11	3	1NT S 4	180		1
10	7	1NT N 4	180		1
4	8	1NT N 4	180		1
6	2	1NT N 4	180		1
12	5	1NT N 3	150		0
5	12	1NT N 3	150		0
9	1	1NT N 3	150		0
8	4	1NT N 3	150		0
2	6	2D S 4	130		-1
3	11	1NT S 2	120		-1
1	9	1NT N 2	120		-1
7	10	1NT N 2	120		-1

33

♠865
♥QJ4
♦10432
♣J53

♠93
♥K1075
♦QJ985
♣A8

N
W | E
S

♠J1072
♥A632
♦AK
♣KQ6

♠AKQ4
♥98
♦76
♣109742

Board (33) Av: NS=-420

N-S	E-W	Contract	N-S	E-W	IMP
8	4	4H E 4		420	0
4	8	4H E 4		420	0
5	12	4H E 4		420	0
7	10	4H E 4		420	0
12	5	4H E 4		420	0
10	7	4H E 4		420	0
9	1	4H E 4		420	0
11	3	4H E 4		420	0
2	6	4H E 4		420	0
3	11	4H E 4		420	0
6	2	4H E 4		420	0
1	9	3NT E 5		460	-1

34

♠K984
♥J5
♦J1042
♣KJ8

♠A2
♥10972
♦K3
♣109743

N
W | E
S

♠Q1076
♥AQ3
♦Q986
♣65

♠J53
♥K864
♦A75
♣AQ2

Board (34) Av: NS=+10

N-S	E-W	Contract	N-S	E-W	IMP
6	2	1NT S 2	120		3
11	3	1NT S 1	90		2
4	8	1NT S 1	90		2
7	10	1NT S 1	90		2
12	5	1NT S 1	90		2
1	9	1NT S 1	90		2
2	6	1NT S 1	90		2
9	1	1NT S-1		100	-3
10	7	1NT S-1		100	-3
3	11	1NT S-1		100	-3
5	12	1NT S-1		100	-3
8	4	1NT S-2		200	-5

35

♠KJ4
♥Q10932
♦KJ5
♣109

♠A8732
♥AJ
♦97
♣Q875

N
W | E
S

♠Q10
♥4
♦Q108643
♣J432

♠965
♥K8765
♦A2
♣AK6

Board (35) Av: NS=+400

N-S	E-W	Contract	N-S	E-W	IMP
4	8	4H S 5	450		2
11	3	4H S 5	450		2
8	4	4H S 4	420		1
12	5	4H S 4	420		1
7	10	4H S 4	420		1
5	12	4H S 4	420		1
6	2	4H S 4	420		1
2	6	4H S 4	420		1
1	9	4H S 4	420		1
3	11	4H S 4	420		1
10	7	3H S 5	200		-5
9	1	3H S 4	170		-6

36

♠J93
♥Q874
♦862
♣A94

♠64
♥AKJ962
♦A3
♣K52

N
W | E
S

♠AK72
♥10
♦KQ75
♣Q1063

♠Q1085
♥53
♦J1094
♣J87

Board (36) Av: NS=-500

N-S	E-W	Contract	N-S	E-W	IMP
12	5	3NT E-2	200		12
7	10	6NT E-1	100		12
2	6	3NT E-1	100		12
6	2	3NT E 4		630	-4
1	9	4H W 5		650	-4
10	7	3NT W 5		660	-4
3	11	3NT E 5		660	-4
9	1	3NT E 5		660	-4
11	3	3NT E 5		660	-4
4	8	3NT E 5		660	-4
8	4	3NT E 5		660	-4
5	12	3NT E 5		660	-4

37

♠ Q86
♥ 82
♦ 10983
♣ KQ109

♠ A1097543
♥ Q93
♦ 76
♣ 2

♠ KJ2
♥ AJ1054
♦ KQJ
♣ A6

♠
♥ K76
♦ A542
♣ J87543

Board (37) Av: NS=-430

N-S	E-W	Contract	N-S	E-W	IMP
10	7	4H	E-1	50	10
8	4	4S	W 4	420	0
6	2	4S	E 4	420	0
4	8	4H	E 4	420	0
1	9	4H	E 4	420	0
7	10	4H	E 4	420	0
9	1	4H	E 4	420	0
11	3	4H	E 4	420	0
2	6	4H	E 5	450	-1
5	12	4H	E 5	450	-1
3	11	4H	E 5	450	-1
12	5	4H	E 5	450	-1

38

♠ K92
♥ 4
♦ 10842
♣ AKJ97

♠ A6543
♥ K732
♦ 963
♣ 10

♠ Q7
♥ Q86
♦ AQJ
♣ Q8654

♠ J108
♥ AJ1095
♦ K75
♣ 32

Board (38) Av: NS=+70

N-S	E-W	Contract	N-S	E-W	IMP
11	3	2H	W-2	200	4
9	1	1NT	N 3	150	2
3	11	1NT	N 2	120	2
5	12	1NT	N 2	120	2
2	6	2S	W-1	100	1
12	5	2S	W-1	100	1
6	2	1NT	N 1	90	1
8	4	1NT	N 1	90	1
7	10	1NT	N 1	90	1
1	9	2NT	N-2	100	-5
10	7	2S	W 2	110	-5
4	8	2S	W 2	110	-5

39

♠ 654
♥ KQ1075
♦ 87
♣ 654

♠ AJ7
♥ 94
♦ QJ32
♣ AQ73

♠ 83
♥ AJ632
♦ K1094
♣ 108

♠ KQ1092
♥ 8
♦ A65
♣ KJ92

Board (39) Av: NS=-120

N-S	E-W	Contract	N-S	E-W	IMP
4	8	3C	W-3	300	9
5	12	3NT	E-1	100	6
8	4	3H	E-1	100	6
10	7	2S	S-1	100	1
3	11	2S	S-1	100	1
11	3	2S	S-1	100	1
7	10	3D	E 4	130	0
12	5	2S	S-2	200	-2
2	6	2S	S-2	200	-2
9	1	3S	S-3	300	-5
6	2	3S	S-3	300	-5
1	9	2S	S-3	300	-5

40

♠ K7653
♥ Q643
♦ 843
♣ 8

♠ A8
♥ J10
♦ AK65
♣ KJ652

♠ J10
♥ A872
♦ QJ972
♣ 43

♠ Q942
♥ K95
♦ 10
♣ AQ1097

Board (40) Av: NS=-90

N-S	E-W	Contract	N-S	E-W	IMP
8	4	3NT	W-2	100	5
1	9	3NT	W-2	100	5
11	3	3NT	W-1	50	4
10	7	3NT	W-1	50	4
9	1	3NT	W-1	50	4
2	6	3NT	W-1	50	4
4	8	1NT	W 1	90	0
5	12	2NT	W 3	150	-2
6	2	2NT	W 3	150	-2
3	11	3NT	W 3	400	-7
7	10	3NT	W 3	400	-7
12	5	3NT	W 3	400	-7

41

♠ 65
♥ 109875
♦ AQ10
♣ 1085

♠ Q
♥ J2
♦ 8765
♣ AQJ976

♠ AK10973
♥ Q4
♦ KJ943
♣

♠ J842
♥ AK63
♦ 2
♣ K432

Board (41) Av: NS=+70

N-S	E-W	Contract	N-S	E-W	IMP
7	6	4S	E-2	200	4
8	9	4S	E-2	200	4
2	11	5D	E-1	100	1
9	8	4S	E-1	100	1
12	4	4D	E-1	100	1
10	3	4D	E-1	100	1
3	10	4D	E-1	100	1
6	7	3S	E-1	100	1
4	12	3S	E-1	100	1
1	5	2S	E 2	110	-5
11	2	3D	E 4	130	-5
5	1	2S	E 3	140	-5

42

♠ 1052
♥ J1085
♦ Q1075
♣ KJ

♠ AQ6
♥ KQ6
♦ J962
♣ A43

♠ J98
♥ A7
♦ A83
♣ 107652

♠ K743
♥ 9432
♦ K4
♣ Q98

Board (42) Av: NS=-610

N-S	E-W	Contract	N-S	E-W	IMP
12	4	3NT	W 3	600	0
10	3	3NT	W 3	600	0
6	7	3NT	W 3	600	0
9	8	3NT	W 3	600	0
8	9	3NT	W 3	600	0
11	2	3NT	W 3	600	0
1	5	3NT	W 3	600	0
3	10	3NT	W 3	600	0
5	1	3NT	W 4	630	-1
2	11	3NT	W 4	630	-1
4	12	3NT	W 4	630	-1
7	6	3NT	W 4	630	-1

43

♠ KQ5
♥ J964
♦ Q43
♣ 1065

♠ 72
♥ AK72
♦ J952
♣ Q97

♠ J84
♥ Q53
♦ AK108
♣ A43

♠ A10963
♥ 108
♦ 76
♣ KJ82

Board (43) Av: NS=-110

N-S	E-W	Contract	N-S	E-W	IMP
12	4	2S	S-1	50	2
6	7	2S	S-1	50	2
7	6	3D	E 3	110	0
5	1	3D	E 3	110	0
11	2	2H	W 2	110	0
4	12	1NT	E 2	120	0
2	11	1NT	E 2	120	0
1	5	1NT	E 2	120	0
10	3	1NT	E 2	120	0
8	9	3D	E 4	130	-1
9	8	3D	E 4	130	-1
3	10	3S	S-3	150	-1

44

♠ J9543
♥ 8
♦ 763
♣ Q832

♠ K7
♥ 1054
♦ K9
♣ KJ9765

♠ 106
♥ K7632
♦ AQJ108
♣ 4

♠ AQ82
♥ AQJ9
♦ 542
♣ A10

Board (44) Av: NS=+220

N-S	E-W	Contract	N-S	E-W	IMP
9	8	5Cx	W-4	800	11
2	11	4S	S 5	650	10
4	12	4Hx	E-3	500	7
10	3	3Hx	E-3	500	7
5	1	3S	S 5	200	-1
6	7	2S	N 4	170	-2
1	5	3H	E-2	100	-3
7	6	3H	E-2	100	-3
11	2	2H	E-1	50	-5
12	4	2H	E-1	50	-5
8	9	3H	E 3	140	-8
3	10	3S	N-2	200	-9

45

♠ J3
♥ J108
♦ 1043
♣ KJ754

♠ AKQ54
♥ K4
♦ 7
♣ AQ983

♠ 1092
♥ Q75
♦ AKQ92
♣ 102

♠ 876
♥ A9632
♦ J865
♣ 6

Board (45) Av: NS=-420

N-S	E-W	Contract	N-S	E-W	IMP
3	10	6S	W-2	200	12
11	2	6S	W-1	100	11
7	6	6S	W-1	100	11
12	4	6S	W-1	100	11
9	8	4S	W 4	620	-5
10	3	4S	W 4	620	-5
2	11	4S	W 4	620	-5
1	5	4S	W 5	650	-6
6	7	4S	W 5	650	-6
4	12	4S	W 5	650	-6
5	1	4S	W 6	680	-6
8	9	6S	W 6	1430	-14

46

♠ J107
♥ A98542
♦
♣ 7632

♠ K986 ♠ Q5432
♥ Q107 ♥ K63
♦ 8432 ♠ K10
♣ A8 ♣ KQ4

♠ A
♥ J
♦ AQJ9765
♣ J1095

Board (46) Av: NS=-110

N-S	E-W	Contract	N-S	E-W	IMP
6	7	5C	N 5	400	11
7	6	5D	S-1	50	2
12	4	4D	S-1	50	2
5	1	4C	S-1	50	2
3	10	4C	S-2	100	0
9	8	3S	E 3	140	-1
8	9	3S	E 3	140	-1
2	11	3S	E 3	140	-1
1	5	3S	E 3	140	-1
11	2	3S	E 3	140	-1
4	12	3S	E 3	140	-1
10	3	3S	E 3	140	-1

47

♠ Q2
♥ KJ10765
♦ J8
♣ K63

♠ K109 ♠ AJ853
♥ 4 ♥ A82
♦ 10752 ♠ A3
♣ J10852 ♣ Q74

♠ 764
♥ Q93
♦ KQ964
♣ A9

Board (47) Av: NS=-40

N-S	E-W	Contract	N-S	E-W	IMP
2	11	3H	N 3	140	5
10	3	4S	E-2	100	4
1	5	4S	E-1	50	3
6	7	4S	E-1	50	3
8	9	4S	E-1	50	3
12	4	1NT	E-1	50	3
5	1	4H	N-1	100	-2
4	12	4H	N-1	100	-2
11	2	3S	E 3	140	-3
7	6	2S	E 3	140	-3
9	8	3S	E 4	170	-4
3	10	3S	E 4	170	-4

48

♠ 9
♥ J976
♦ AQ76
♣ 9873

♠ Q542 ♠ A10876
♥ Q42 ♥ A105
♦ KJ ♦ 1052
♣ QJ42 ♣ 65

♠ KJ3
♥ K83
♦ 9843
♣ AK10

Board (48) Av: NS=+30

N-S	E-W	Contract	N-S	E-W	IMP
6	7	3S	E-2	200	5
10	3	3D	S 3	110	2
4	12	2D	S 3	110	2
11	2	3S	E-1	100	2
12	4	2S	E-1	100	2
2	11	2D	S 2	90	2
9	8	3H	N-1	50	-2
7	6	3D	S-1	50	-2
8	9	3D	S-1	50	-2
1	5	3D	S-1	50	-2
5	1	3D	N-1	50	-2
3	10	3NT	S-2	100	-4

49

♠ A109753
♥ K2
♦ 93
♣ A76

♠ Q864 ♠ K2
♥ AQ1087 ♥ J9
♦ 754 ♠ AQJ1062
♣ 8 ♣ KJ10

♠ J
♥ 6543
♦ K8
♣ Q95432

Board (49) Av: NS=+60

N-S	E-W	Contract	N-S	E-W	IMP
2	11	3NT	E-4	200	4
9	8	3NT	E-4	200	4
11	2	3NT	E-3	150	3
7	6	3NT	E-3	150	3
10	3	5D	E-2	100	1
1	5	3NT	W-2	100	1
8	9	3NT	E-2	100	1
3	10	3NT	E-1	50	0
12	4	3C	S-1	50	-3
6	7	3D	E 3	110	-5
5	1	3D	E 3	110	-5
4	12	3NT	W 3	400	-10

50

♠ 42
♥ 85
♦ AK65
♣ AQ965

♠ AJ1073 ♠ 986
♥ Q1062 ♥ A94
♦ 8 ♦ QJ97
♣ J104 ♣ K83

♠ KQ5
♥ KJ73
♦ 10432
♣ 72

Board (50) Av: NS=-100

N-S	E-W	Contract	N-S	E-W	IMP
6	7	1NT	N 1	90	5
9	8	3S	W-1	50	4
10	3	1NT	E 1	90	0
12	4	2S	W 2	110	0
5	1	2S	W 2	110	0
7	6	2S	W 2	110	0
4	12	2S	W 2	110	0
11	2	2S	W 2	110	0
2	11	2S	W 2	110	0
1	5	3S	W 3	140	-1
3	10	3S	W 3	140	-1
8	9	2S	W 3	140	-1

木村六郎杯 OPEN TEAMS Session 2 Flight B 2012年2月26日(日)

1

♠ K93
♥ J9542
♦ AK542
♣

♠ AQJ4
♥ A73
♦ 8
♣ KJ1087

♠ 5
♥ KQ8
♦ QJ10
♣ AQ9643

♠ 108762
♥ 106
♦ 9763
♣ 52

Board (1) Av: NS=-490

N-S	E-W	Contract	N-S	E-W	IMP
2	8	4C	E 6	170	8
4	11	5C	E 6	420	2
9	6	5C	E 6	420	2
5	10	5C	E 6	420	2
6	9	5C	E 6	420	2
1	7	5C	E 6	420	2
10	5	3NT	E 4	430	2
3	12	3NT	E 5	460	1
8	2	3NT	W 6	490	0
11	4	3NT	E 6	490	0
12	3	6C	E 6	920	-10
7	1	6C	E 6	920	-10

2

♠ AQ7
♥ 87
♦ AQ1065
♣ J104

♠ 94
♥ J432
♦ 82
♣ A9632

♠ KJ10653
♥ A6
♦ 97
♣ Q75

♠ 82
♥ KQ1095
♦ KJ43
♣ K8

Board (2) Av: NS=+370

N-S	E-W	Contract	N-S	E-W	IMP
6	9	3NT	N 4	630	6
4	11	3NT	N 4	630	6
2	8	3NT	N 4	630	6
5	10	5D	N 5	600	6
12	3	3NT	N 3	600	6
10	5	3NT	N 3	600	6
3	12	3NT	N 3	600	6
8	2	3D	N 5	150	-6
7	1	2NT	N 3	150	-6
9	6	3NT	N-1	100	-10
11	4	3NT	N-2	200	-11
1	7	3NT	S-3	300	-12

3

♠ J
♥ K74
♦ 76
♣ KJ109853

♠ 109873
♥ 95
♦ AK105
♣ A2

♠ AQ4
♥ AQJ86
♦ J84
♣ Q7

♠ K652
♥ 1032
♦ Q932
♣ 64

Board (3) Av: NS=-670

N-S	E-W	Contract	N-S	E-W	IMP
7	1	Cancel			
2	8	4C	N-4	200	10
3	12	5S	W 5	650	1
4	11	4S	W 5	650	1
12	3	4S	W 5	650	1
5	10	4S	W 6	680	0
6	9	4S	W 6	680	0
10	5	4S	W 6	680	0
8	2	4S	W 6	680	0
9	6	4S	W 6	680	0
11	4	4S	W 6	680	0
1	7	Av-			-3

4

♠ A753
♥ KJ82
♦ J6
♣ AK6

♠ 1094
♥ A75
♦ 4
♣ Q109872

♠ KQ6
♥ 9643
♦ A10873
♣ 3

♠ J82
♥ Q10
♦ KQ952
♣ J54

Board (4) Av: NS=+400

N-S	E-W	Contract	N-S	E-W	IMP
2	8	3NT	N 4	630	6
3	12	3NT	N 4	630	6
9	6	3NT	N 4	630	6
10	5	3NT	N 3	600	5
1	7	3NT	N 3	600	5
6	9	3NT	N 3	600	5
12	3	3NT	N 3	600	5
7	1	3NT	N 3	600	5
4	11	3NT	N-1	100	-11
8	2	3NT	N-1	100	-11
5	10	3NT	N-1	100	-11
11	4	4S	N-3	300	-12

5

♠ 1032
♥ K974
♦ KQ63
♣ 74

♠ AK94
♥ QJ6
♦ A954
♣ J3

♠ J765
♥ 853
♦ J10
♣ K965

♠ Q8
♥ A102
♦ 872
♣ AQ1082

Board (5) Av: NS=+30

N-S	E-W	Contract	N-S	E-W	IMP
5	10	2S	E-2	100	2
1	7	1NTxW-1		100	2
7	1	1NT	N 1	90	2
12	3	2S	E-1	50	1
11	4	2S	E-1	50	1
8	2	2S	E-1	50	1
2	8	2S	E-1	50	1
10	5	1S	E-1	50	1
6	9	1NT	W-1	50	1
3	12	1S	E 1	80	-3
9	6	2S	E 2	110	-4
4	11	2S	E 2	110	-4

6

♠ 1072
♥ KJ4
♦ A10642
♣ 107

♠ KJ
♥ Q10752
♦ K5
♣ 8543

♠ 93
♥ 9
♦ QJ97
♣ AQJ962

♠ AQ8654
♥ A863
♦ 83
♣ K

Board (6) Av: NS=+100

N-S	E-W	Contract	N-S	E-W	IMP
5	10	5Cx	E-1	200	3
7	1	3S	S 4	170	2
4	11	2S	S 4	170	2
6	9	2S	S 4	170	2
11	4	3S	S 3	140	1
12	3	3S	S 3	140	1
1	7	3S	S 3	140	1
8	2	2S	S 2	110	0
10	5	4C	E-1	100	0
2	8	4S	S-1	50	-4
3	12	4S	S-2	100	-5
9	6	4C	E 5	150	-6

7

♠ Q
♥ J10954
♦ 6
♣ J107543

♠ K32
♥ A62
♦ A87
♣ AK82

♠ A87
♥ KQ873
♦ KQ942
♣

♠ J109654
♥
♦ J1053
♣ Q96

Board (7) Av: NS=+140

N-S	E-W	Contract	N-S	E-W	IMP
7	1	7Hx	E-5	1400	15
3	12	6Hx	E-2	500	8
2	8	7H	E-3	300	4
11	4	7H	E-2	200	2
10	5	6H	E-2	200	2
12	3	6H	E-2	200	2
1	7	6H	E-2	200	2
8	2	6H	E-2	200	2
9	6	6NT	W-1	100	-1
4	11	6H	E-1	100	-1
6	9	4H	W 4	620	-13
5	10	4H	E 4	620	-13

8

♠ 84
♥ Q87
♦ J985
♣ J754

♠ Q2
♥ KJ5
♦ K1064
♣ A1062

♠ K109763
♥ 1092
♦ 3
♣ Q98

♠ AJ5
♥ A643
♦ AQ72
♣ K3

Board (8) Av: NS=-60

N-S	E-W	Contract	N-S	E-W	IMP
10	5	3NT	S 3	400	10
11	4	3D	N 3	110	5
1	7	2S	E-1	50	3
6	9	3D	N-1	50	0
9	6	3D	N-1	50	0
12	3	3D	N-1	50	0
3	12	2C	W 2	90	-1
2	8	2S	E 2	110	-2
4	11	2S	E 2	110	-2
7	1	2S	E 3	140	-2
8	2	4H	N-4	200	-4
5	10	2Sx	E 3	570	-11

9

♠ Q
♥ QJ75
♦ K984
♣ 8743

♠ J876542
♥
♦ A76
♣ K105

♠ A109
♥ AK84
♦ Q1053
♣ Q2

♠ K3
♥ 109632
♦ J2
♣ AJ96

Board (9) Av: NS=-650

N-S	E-W	Contract	N-S	E-W	IMP
6	9	6S	E-1	100	13
10	5	4S	W 5	650	0
11	4	4S	E 5	650	0
4	11	4S	E 5	650	0
9	6	4S	E 5	650	0
5	10	4S	E 5	650	0
2	8	4S	E 5	650	0
7	1	4S	E 5	650	0
1	7	4S	E 5	650	0
12	3	4S	E 5	650	0
3	12	4S	E 5	650	0
8	2	4S	E 5	650	0

10

♠ K973
♥ K72
♦ Q862
♣ 65

♠ J1082
♥ QJ93
♦ K1043
♣ 10

♠ 654
♥ 654
♦ AJ9
♣ A984

♠ AQ
♥ A108
♦ 75
♣ KQJ732

Board (10) Av: NS=+10

N-S	E-W	Contract	N-S	E-W	IMP
5	10	3NT N 4	630		12
8	2	3NT N 3	600		11
10	5	3NT N 3	600		11
6	9	3NT S-1		100	-3
3	12	3NT S-1		100	-3
7	1	3NT S-1		100	-3
12	3	3NT N-1		100	-3
11	4	3NT N-1		100	-3
2	8	3NT N-1		100	-3
9	6	3NT S-2		200	-5
4	11	3NT S-3		300	-7
1	7	3NT N-3		300	-7

11

♠ 1053
♥ 105
♦ 65
♣ QJ8754

♠ KJ74
♥ Q832
♦ AQ8
♣ 106

♠ AQ6
♥ A974
♦ K1094
♣ K2

♠ 982
♥ KJ6
♦ J732
♣ A93

Board (11) Av: NS=-450

N-S	E-W	Contract	N-S	E-W	IMP
6	8	4H E 4		420	1
5	7	4S E 5		450	0
4	10	4H E 5		450	0
10	4	4H E 5		450	0
8	6	4H E 5		450	0
7	5	4H E 5		450	0
2	12	4H E 5		450	0
11	1	4H E 5		450	0
1	11	4H E 5		450	0
9	3	4H E 5		450	0
3	9	4H E 5		450	0
12	2	4H E 5		450	0

12

♠ Q842
♥ J3
♦ 874
♣ A1093

♠ A3
♥ 972
♦ AJ62
♣ Q874

♠ 1095
♥ Q654
♦ 109
♣ KJ62

♠ KJ76
♥ AK108
♦ KQ53
♣ 5

Board (12) Av: NS=+200

N-S	E-W	Contract	N-S	E-W	IMP
7	5	4S N 5	650		10
2	12	4S N 4	620		9
6	8	4S N 4	620		9
12	2	2H E-4		200	0
3	9	3S N 4	170		-1
10	4	3S N 4	170		-1
1	11	1NT W-3		150	-2
11	1	3S N 3	140		-2
9	3	3S N 3	140		-2
8	6	4S N-1		100	-7
5	7	4S N-1		100	-7
4	10	4S N-1		100	-7

13

♠ 42
♥ 108
♦ 932
♣ K107632

♠ AQ653
♥ AQ
♦ AQ6
♣ AJ8

♠ J1097
♥ K752
♦ K54
♣ 54

♠ K8
♥ J9643
♦ J1087
♣ Q9

Board (13) Av: NS=-670

N-S	E-W	Contract	N-S	E-W	IMP
4	10	3NT W-2		200	13
2	12	6S W-1		100	13
6	8	4S W 5		650	1
3	9	5S W 6		680	0
7	5	4S W 6		680	0
10	4	4S W 6		680	0
1	11	4S W 6		680	0
11	1	4S W 6		680	0
9	3	4S W 6		680	0
12	2	4S W 6		680	0
8	6	6S W 6		1430	-13
5	7	6S W 6		1430	-13

14

♠ KQJ65
♥ A632
♦ QJ92
♣

♠ 7
♥ QJ975
♦ 10763
♣ A93

♠ A10
♥ 84
♦ K854
♣ KJ1086

♠ 98432
♥ K10
♦ A
♣ Q7542

Board (14) Av: NS=+440

N-S	E-W	Contract	N-S	E-W	IMP
11	1	4S N 6	480		1
1	11	4S N 6	480		1
9	3	5S N 5	450		0
4	10	4S N 5	450		0
6	8	4S N 5	450		0
7	5	4S N 5	450		0
10	4	4S N 5	450		0
3	9	4S N 5	450		0
2	12	4S N 5	450		0
5	7	4S N 4	420		-1
12	2	5Dx W-2		300	-4
8	6	2S N 5	200		-6

15

♠ AKQ94
♥ 942
♦ K83
♣ Q5

♠ 10
♥ AQ73
♦ QJ954
♣ K108

♠ J75
♥ J106
♦ A1062
♣ A62

♠ 8632
♥ K85
♦ 7
♣ J9743

Board (15) Av: NS=-250

N-S	E-W	Contract	N-S	E-W	IMP
4	10	4D W 6		170	2
7	5	4D W 6		170	2
8	6	3S N-2		200	2
10	4	3S N-2		200	2
2	12	3S N-2		200	2
1	11	3S N-2		200	2
11	1	3S N-2		200	2
12	2	3S N-2		200	2
6	8	4S N-3		300	-2
3	9	5D W 6		420	-5
5	7	5D W 6		420	-5
9	3	3Sx N-2		500	-6

16

♠ 1063
♥ A1093
♦ Q9
♣ A1053

♠ AKQJ54
♥ Q5
♦ A42
♣ 82

♠ 87
♥ K742
♦ K10875
♣ 74

♠ 92
♥ J86
♦ J63
♣ KQJ96

Board (16) Av: NS=-180

N-S	E-W	Contract	N-S	E-W	IMP
4	10	4S W-1		100	7
8	6	4S W-1		100	7
12	2	3C S-2		100	2
1	11	3S W 3		140	1
7	5	3S W 4		170	0
5	7	3S W 4		170	0
11	1	3S W 4		170	0
9	3	3S W 4		170	0
2	12	3S W 4		170	0
6	8	3S W 5		200	-1
3	9	4S W 4		620	-10
10	4	4S W 4		620	-10

17

♠ 52
♥ QJ973
♦ 932
♣ 1052

♠ K1093
♥ K108
♦ AJ4
♣ Q97

♠ AQJ6
♥ A64
♦ Q6
♣ J864

♠ 874
♥ 52
♦ K10875
♣ AK3

Board (17) Av: NS=-430

N-S	E-W	Contract	N-S	E-W	IMP
7	5	3NT W-1		50	10
8	6	4S W 4		420	0
4	10	4S W 4		420	0
5	7	4S W 4		420	0
2	12	4S W 4		420	0
9	3	4S W 4		420	0
12	2	3NT W 4		430	0
11	1	4S W 5		450	-1
10	4	4S W 5		450	-1
1	11	4S W 5		450	-1
3	9	4S E 5		450	-1
6	8	4S E 5		450	-1

18

♠ A9
♥ Q987
♦ J10752
♣ 84

♠ K8642
♥ 62
♦ K96
♣ K103

♠ Q3
♥ AKJ10543
♦ 8
♣ J52

♠ J1075
♥
♦ AQ43
♣ AQ976

Board (18) Av: NS=-150

N-S	E-W	Contract	N-S	E-W	IMP
10	4	5H E-1		50	5
7	5	4H E-1		50	5
4	10	5D N-1		100	2
6	8	5D N-1		100	2
8	6	4D N-1		100	2
9	3	2NT N-1		100	2
12	2	3H E 3		140	0
1	11	3H E 3		140	0
5	7	2H E 3		140	0
2	12	5D N-2		200	-2
11	1	3Hx E 3		530	-9
3	9	4Hx E 4		590	-10

19

♠ AKJ1083
♥ 1074
♦ 86
♣ 86

♠ 7
♥ AKJ52
♦ AKJ53
♣ 94

N
W — E
S

♠ Q9
♥ Q6
♦ Q10974
♣ J1032

♠ 6542
♥ 983
♦ 2
♣ AKQ75

Board (19) Av: NS=-270

N-S	E-W	Contract	N-S	E-W	IMP
5	7	5D	W-1	100	9
9	3	4S	N-1	50	6
6	8	4S	N-1	50	6
4	10	4Sx	N-1	100	5
2	12	4Sx	N-1	100	5
1	11	4S	N-2	100	5
12	2	5S	N-3	150	3
11	1	4Sx	N-2	300	-1
8	6	5D	W 5	600	-8
7	5	5D	W 5	600	-8
10	4	5D	W 5	600	-8
3	9	5D	W 5	600	-8

20

♠ Q1098654
♥
♦ QJ97
♣ J5

♠ J2
♥ K
♦ A862
♣ KQ10643

N
W — E
S

♠ 73
♥ A1042
♦ K104
♣ A982

♠ AK
♥ QJ987653
♦ 53
♣ 7

Board (20) Av: NS=0

N-S	E-W	Contract	N-S	E-W	IMP
8	6	4Sx	N 4	790	13
12	2	4S	N 4	620	12
7	5	5C	W-2	200	5
6	8	3S	N 4	170	5
3	9	3S	N 4	170	5
5	7	3S	N 3	140	4
10	4	5C	W-1	100	3
11	1	4S	N-1	100	-3
2	12	4H	S-3	300	-7
4	10	5Sx	N-2	500	-11
9	3	4Sx	N-2	500	-11
1	11	3NT	E 4	630	-12

21

♠ K86
♥ 9
♦ Q982
♣ AQJ86

♠ Q105
♥ AJ86
♦ J6
♣ K753

N
W — E
S

♠ A94
♥ KQ105432
♦ 7
♣ 94

♠ J732
♥ 7
♦ AK10543
♣ 102

Board (21) Av: NS=+40

N-S	E-W	Contract	N-S	E-W	IMP
1	10	5Hx	E-2	300	6
7	4	4H	E-1	50	0
4	7	4H	E-1	50	0
11	5	4H	E-1	50	0
5	11	4H	E-1	50	0
12	6	4H	E-1	50	0
2	9	4H	E-1	50	0
10	1	4H	E-1	50	0
3	8	4H	E-1	50	0
9	2	4H	E-1	50	0
8	3	3S	N-1	100	-4
6	12	4Sx	N-2	500	-11

22

♠ Q98
♥ K104
♦ AQ8
♣ A1074

♠ AJ10
♥ J632
♦ 652
♣ 832

N
W — E
S

♠ K7642
♥ 7
♦ J9743
♣ K6

♠ 53
♥ AQ985
♦ K10
♣ QJ95

Board (22) Av: NS=+180

N-S	E-W	Contract	N-S	E-W	IMP
7	4	4H	S 4	420	6
8	3	4H	S 4	420	6
11	5	4H	S 4	420	6
5	11	4H	S 4	420	6
1	10	4H	S 4	420	6
2	9	4H	S 4	420	6
10	1	4H	S-1	50	-6
4	7	4H	S-1	50	-6
9	2	4H	S-1	50	-6
6	12	4H	S-1	50	-6
3	8	5H	S-2	100	-7
12	6	4H	S-2	100	-7

23

♠ 1075
♥ K3
♦ 976
♣ Q10972

♠ Q962
♥ 985
♦ A43
♣ J83

N
W — E
S

♠ 83
♥ J1064
♦ KQJ852
♣ A

♠ AKJ4
♥ AQ72
♦ 10
♣ K654

Board (23) Av: NS=+40

N-S	E-W	Contract	N-S	E-W	IMP
9	2	5C	S 5	600	11
3	8	4D	E-2	200	4
1	10	4C	S 4	130	3
2	9	3C	N 4	130	3
6	12	2C	S 4	130	3
10	1	3D	E-1	100	2
11	5	2H	E-1	100	2
5	11	2D	E 2	90	-4
4	7	4C	S-1	100	-4
12	6	3D	E 3	110	-4
8	3	3D	E 3	110	-4
7	4	3D	E 3	110	-4

24

♠ J63
♥ AJ74
♦ AJ32
♣ J7

♠ 874
♥ 985
♦ KQ865
♣ K5

N
W — E
S

♠ AQ9
♥ 102
♦ 97
♣ Q109643

♠ K1052
♥ KQ63
♦ 104
♣ A82

Board (24) Av: NS=+390

N-S	E-W	Contract	N-S	E-W	IMP
7	4	4H	S 5	450	2
3	8	4H	S 5	450	2
6	12	4H	S 5	450	2
8	3	4H	S 5	450	2
10	1	4H	S 5	450	2
12	6	4H	N 5	450	2
11	5	4H	S 4	420	1
1	10	4H	S 4	420	1
9	2	4H	N 4	420	1
2	9	4H	N 4	420	1
4	7	4H	S-1	50	-10
5	11	4H	N-1	50	-10

25

♠ Q1072
♥ AK42
♦ A5
♣ KJ8

♠ J
♥ 1098765
♦ K108
♣ 943

N
W — E
S

♠ 985
♥ Q
♦ QJ76432
♣ Q10

♠ AK643
♥ J3
♦ 9
♣ A7652

Board (25) Av: NS=+850

N-S	E-W	Contract	N-S	E-W	IMP
5	11	7S	N 7	1510	12
12	6	6S	N 7	1010	4
4	7	6S	N 7	1010	4
1	10	6S	N 7	1010	4
11	5	6S	N 6	980	4
9	2	6S	N 6	980	4
6	12	6S	N 6	980	4
2	9	6S	N 6	980	4
3	8	5S	N 7	510	-8
10	1	4S	N 7	510	-8
7	4	4S	N 7	510	-8
8	3	4S	N 6	480	-9

26

♠ A102
♥ 52
♦ J854
♣ 8653

♠ KQ973
♥ K3
♦ Q7
♣ 10942

N
W — E
S

♠ J64
♥ J10986
♦ AK6
♣ QJ

♠ 85
♥ AQ74
♦ 10932
♣ AK7

Board (26) Av: NS=-110

N-S	E-W	Contract	N-S	E-W	IMP
3	8	3S	W-2	200	7
6	12	2H	E-1	100	5
11	5	1NT	E 1	90	1
8	3	1NT	E 2	120	0
2	9	3S	W 3	140	-1
5	11	2S	W 3	140	-1
1	10	2S	W 3	140	-1
9	2	2S	W 3	140	-1
12	6	1NT	E 3	150	-1
7	4	1NT	E 3	150	-1
10	1	2S	W 4	170	-2

27

♠ KQ10964
♥ K3
♦ 10
♣ KJ75

♠ J3
♥ 952
♦ KJ9863
♣ 94

N
W — E
S

♠ A5
♥ AJ8764
♦ Q754
♣ 6

♠ 872
♥ Q10
♦ A2
♣ AQ10832

Board (27) Av: NS=+440

N-S	E-W	Contract	N-S	E-W	IMP
3	8	5S	N 6	480	1
7	4	5S	N 6	480	1
2	9	4S	N 6	480	1
12	6	5S	N 5	450	0
11	5	4S	N 5	450	0
5	11	4S	N 5	450	0
6	12	4S	N 5	450	0
10	1	4S	N 5	450	0
8	3	4S	N 5	450	0
4	7	4S	N 5	450	0
1	10	5Hx	E-2	300	-4
9	2	5Dx	W-2	300	-4

28

♠ Q8754
♥
♦ A9643
♣ KJ6

♠ A6
♥ K
♦ KQ8752
♣ AQ75

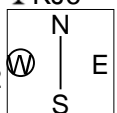

♠ K32
♥ AQJ8753
♦
♣ 1042

♠ J109

♥ 109642

♦ J10

♣ 983

Board (28) Av: NS=-230

N-S	E-W	Contract	N-S	E-W	IMP
11	5	6H E-3	150		9
10	1	6H E-2	100		8
2	9	6H E-1	50		7
9	2	5H E-1	50		7
8	3	5H E-1	50		7
5	11	4H E 4	420		-5
12	6	4H E 4	420		-5
6	12	4H E 4	420		-5
1	10	4H E 4	420		-5
4	7	4H E 4	420		-5
7	4	4H E 4	420		-5
3	8	4H E 5	450		-6

29

♠ K987
♥ J872
♦ KQJ
♣ 42

♠ AQ6
♥ Q105
♦ A106
♣ KQ75

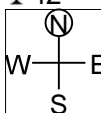

♠ 1052
♥ AK94
♦ 9874
♣ A6

♠ J43
♥ 63
♦ 532
♣ J10983

Board (29) Av: NS=+30

N-S	E-W	Contract	N-S	E-W	IMP
11	5	3C W-2	200		5
6	12	1NTxW-1	200		5
10	1	1NT W-2	200		5
12	6	2H S 2	110		2
8	3	2C W-1	100		2
5	11	2D S 2	90		2
2	9	2C W 2		90	-3
9	2	1NT W 1		90	-3
1	10	1NT W 1		90	-3
7	4	1NT W 1		90	-3
3	8	1NT W 1		90	-3
4	7	1NTxW 1		180	-5

30

♠ 96
♥ 8
♦ 976
♣ AQJ9832

♠ AK7
♥ AKQJ102
♦ AK5
♣ 7

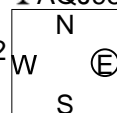

♠ Q10832
♥ 764
♦ Q32
♣ 105

♠ J54
♥ 953
♦ J1084
♣ K64

Board (30) Av: NS=-550

N-S	E-W	Contract	N-S	E-W	IMP
5	11	5H W 6	480		2
1	10	5H W 6	480		2
12	6	4H W 6	480		2
6	12	4H W 6	480		2
3	8	4H W 6	480		2
10	1	4H W 6	480		2
8	3	4H W 7	510		1
9	2	4H W 7	510		1
4	7	4H W 7	510		1
7	4	4H E 7	510		1
2	9	6H W 7	1010		-10
11	5	6H E 7	1010		-10

木村六郎杯 OPEN TEAMS Session 3 Flight B 2012年2月26日(日)

1

♠ 104
♥ J985
♦ 86
♣ A9432

♠ AK72 ♠ QJ985
♥ AK74 ♥ 63
♦ KQ95 ♠ 432
♣ 7 ♣ J106

♠ 63
♥ Q102
♦ AJ107
♣ KQ85

Board (1) Av: NS=-390

N-S	E-W	Contract	N-S	E-W	IMP
10	12	5S	E-1	50	10
8	7	3S	E 4	170	6
11	9	2S	E 5	200	5
6	4	4S	E 4	420	-1
3	5	4S	E 4	420	-1
12	10	4S	E 5	450	-2
9	11	4S	E 5	450	-2
5	3	4S	E 5	450	-2
2	1	4S	E 5	450	-2
4	6	4S	E 5	450	-2
7	8	4S	E 5	450	-2
1	2	4S	E 5	450	-2

2

♠ K3
♥ Q32
♦ AKJ64
♣ 642

♠ QJ64 ♠ A9875
♥ J865 ♥ A10
♦ 3 ♠ 82
♣ AKJ5 ♣ Q1087

♠ 102
♥ K974
♦ Q10975
♣ 93

Board (2) Av: NS=-440

N-S	E-W	Contract	N-S	E-W	IMP
8	7	5D	N-2	200	6
9	11	4S	E 4	420	1
1	2	4S	E 4	420	1
7	8	5S	E 5	450	0
11	9	4S	E 5	450	0
12	10	4S	E 5	450	0
10	12	4S	E 5	450	0
3	5	4S	E 5	450	0
2	1	4S	E 5	450	0
5	3	4S	E 5	450	0
6	4	4S	E 5	450	0
4	6	4S	E 5	450	0

3

♠ K8653
♥ J5
♦ 8
♣ A10962

♠ A72 ♠ Q109
♥ KQ1062 ♥ 974
♦ K73 ♠ 9642
♣ J5 ♣ Q43

♠ J4
♥ A83
♦ AQJ105
♣ K87

Board (3) Av: NS=-90

N-S	E-W	Contract	N-S	E-W	IMP
12	10	4C	N 4	130	6
11	9	4S	N-1	50	1
7	8	3NT	S-1	50	1
6	4	2NT	S-1	50	1
8	7	2NT	S-1	50	1
4	6	2NT	S-1	50	1
1	2	3NT	S-2	100	0
2	1	3NT	S-2	100	0
3	5	3NT	S-2	100	0
5	3	3NT	S-3	150	-2
9	11	3NT	S-4	200	-3
10	12	3NT	S-4	200	-3

4

♠ AJ985
♥ K9
♦ A9
♣ A1054

♠ K1032 ♠ 76
♥ J75 ♥ AQ1032
♦ Q642 ♠ K5
♣ K2 ♣ Q876

♠ Q4
♥ 864
♦ J10873
♣ J93

Board (4) Av: NS=+60

N-S	E-W	Contract	N-S	E-W	IMP
10	12	3H	E-2	200	4
11	9	3H	E-2	200	4
9	11	3H	E-2	200	4
8	7	3H	E-2	200	4
12	10	3H	E-1	100	1
5	3	3H	E-1	100	1
2	1	1S	N 1	80	1
7	8	1S	N 1	80	1
4	6	3C	N-1	100	-4
6	4	1S	N-1	100	-4
1	2	3S	N-2	200	-6
3	5	3S	N-2	200	-6

5

♠ K53
♥ 653
♦ AK7
♣ AK84

♠ J108762 ♠ AQ4
♥ 82 ♥ AK4
♦ J1093 ♠ 64
♣ 7 ♣ Q10953

♠ 9
♥ QJ1097
♦ Q852
♣ J62

Board (5) Av: NS=+180

N-S	E-W	Contract	N-S	E-W	IMP
8	7	3NT	N 5	660	10
1	2	3Cx	E-3	500	8
4	6	2H	N 4	170	0
12	10	2H	N 4	170	0
7	8	3H	N 3	140	-1
11	9	3H	N 3	140	-1
9	11	2H	N 3	140	-1
10	12	2H	N 3	140	-1
2	1	2H	N 3	140	-1
6	4	2H	N 3	140	-1
3	5	4Sx	W-1	100	-2
5	3	2S	W 2	110	-7

6

♠ 32
♥ J1086
♦ KQ984
♣ 109

♠ AQJ9 ♠ K87
♥ A954 ♥ 73
♦ AJ53 ♠ 76
♣ J ♣ AK8763

♠ 10654
♥ KQ2
♦ 102
♣ Q542

Board (6) Av: NS=-500

N-S	E-W	Contract	N-S	E-W	IMP
11	9	3NT	W-1	100	12
12	10	3NT	E-1	100	12
3	5	2NT	W 3	150	8
8	7	3NT	W 3	600	-3
10	12	3NT	W 3	600	-3
6	4	3NT	W 3	600	-3
5	3	3NT	W 3	600	-3
2	1	3NT	E 3	600	-3
1	2	3NT	W 4	630	-4
9	11	3NT	W 4	630	-4
7	8	3NT	E 5	660	-4
4	6	3NT	E 5	660	-4

7

♠ Q76542
♥ 94
♦ 2
♣ A965

♠ 8653 ♠ K98
♥ AK1096 ♥ KJ102
♣ K1073 ♠ J743
♣ QJ

♠ AJ103
♥ AQ7
♦ Q85
♣ 842

Board (7) Av: NS=+330

N-S	E-W	Contract	N-S	E-W	IMP
10	12	4S	N 4	620	7
11	9	4S	N 4	620	7
8	7	4S	N 4	620	7
12	10	4S	N 4	620	7
3	5	4S	N 4	620	7
2	1	5Dx	W-2	500	5
6	4	3S	N 5	200	-4
4	6	3S	N 4	170	-4
1	2	4H	W-1	100	-6
5	3	4S	N-1	100	-10
9	11	4S	N-1	100	-10
7	8	4Sx	N-1	200	-11

8

♠ 9873
♥ AQ84
♦ AK72
♣ 6

♠ QJ5 ♠ 106
♥ J109732 ♥ K
♦ 8 ♠ J96543
♣ 953 ♣ AQ87

♠ AK42
♥ 65
♦ Q10
♣ KJ1042

Board (8) Av: NS=+430

N-S	E-W	Contract	N-S	E-W	IMP
2	1	4S	S 6	480	2
7	8	4S	S 5	450	1
10	12	4S	S 5	450	1
5	3	4S	S 5	450	1
12	10	4S	N 5	450	1
11	9	3NT	N 4	430	0
8	7	4S	S 4	420	0
6	4	4S	S 4	420	0
9	11	4S	N 4	420	0
1	2	3NT	N 3	400	-1
4	6	3NT	N 3	400	-1
3	5	3NT	S-1	50	-10

9

♠ AQ985
♥ A7
♦ KQ103
♣ 83

♠ 102 ♠ 6
♥ 9865 ♥ QJ4
♦ AJ974 ♠ 8652
♣ 94 ♣ Q10752

♠ KJ743
♥ K1032
♦
♣ AKJ6

Board (9) Av: NS=+950

N-S	E-W	Contract	N-S	E-W	IMP
7	8	6S	N 7	1010	2
6	4	6S	N 7	1010	2
8	7	6S	N 7	1010	2
12	10	6S	N 7	1010	2
10	12	6S	N 7	1010	2
2	1	6S	N 7	1010	2
1	2	6S	N 7	1010	2
11	9	6S	N 6	980	1
9	11	6S	N 6	980	1
5	3	6S	N 6	980	1
3	5	4S	N 7	510	-10
4	6	4S	N 6	480	-10

10

♠ KQ3
♥ J84
♦ K10864
♣ 85

♠ J109542
♥ 107
♦ 92
♣ AK6

♠ 86
♥ 965
♦ A73
♣ Q9732

♠ A7
♥ AKQ32
♦ QJ5
♣ J104

Board (10) Av: NS=+630

N-S	E-W	Contract	N-S	E-W	IMP
4	6	3NT S 5	660		1
6	4	3NT S 5	660		0
7	8	3NT S 4	630		0
8	7	4H S 4	620		0
9	11	4H S 4	620		0
11	9	4H S 4	620		0
10	12	4H S 4	620		0
3	5	4H S 4	620		0
2	1	4H S 4	620		0
1	2	4H S 4	620		0
5	3	4H S 4	620		0
12	10	3NT S 3	600		-1

11

♠ AQ98
♥ AQ832
♦
♣ QJ87

♠ K743
♥ 54
♦ J103
♣ 10543

♠ J10
♥ J76
♦ AK97
♣ AK92

♠ 652
♥ K109
♦ Q86542
♣ 6

Board (11) Av: NS=+190

N-S	E-W	Contract	N-S	E-W	IMP
12	7	4H N 5	450		6
11	8	4H N 4	420		6
10	9	4H N 4	420		6
1	6	3H N 5	200		0
9	10	2H N 5	200		0
8	11	2H N 4	170		-1
4	3	3H N 3	140		-2
7	12	3H N 3	140		-2
5	2	2H N 2	110		-2
3	4	2H N 2	110		-2
2	5	4H N-1		50	-6
6	1	4H N-1		50	-6

12

♠ Q103
♥ K653
♦ 73
♣ K1093

♠ 95
♥ AQJ2
♦ AKQ64
♣ AJ

♠ A6
♥ 1084
♦ 10852
♣ Q865

♠ KJ8742
♥ 97
♦ J9
♣ 742

Board (12) Av: NS=-40

N-S	E-W	Contract	N-S	E-W	IMP
5	2	3NT E-2	100		4
12	7	3NT E-2	100		4
3	4	3NT E-2	100		4
9	10	6D W-1	50		3
7	12	6D W-1	50		3
4	3	6D W-1	50		3
1	6	6D W-1	50		3
8	11	5D W-1	50		3
2	5	5D W-1	50		3
10	9	3NT W 5		460	-9
6	1	3NT W 5		460	-9
11	8	3NT W 5		460	-9

13

♠ A96
♥ J95
♦ K108543
♣ 8

♠ KJ53
♥ 1043
♦ 762
♣ 765

♠ 1042
♥ A87
♦ J9
♣ AK1032

♠ Q87
♥ KQ62
♦ AQ
♣ QJ94

Board (13) Av: NS=+630

N-S	E-W	Contract	N-S	E-W	IMP
3	4	3NT S 5	660		1
11	8	3NT S 5	660		1
4	3	3NT S 5	660		1
7	12	3NT S 4	630		0
8	11	3NT S 4	630		0
12	7	3NT S 4	630		0
2	5	3NT S 4	630		0
6	1	3NT S 4	630		0
1	6	3NT S 4	630		0
5	2	3NT N 4	630		0
10	9	3NT S 3	600		-1
9	10	3D N 4	130		-11

14

♠ KJ874
♥ KQ52
♦ J9
♣ 86

♠ Q3
♥ A10
♦ K3
♣ AQJ10743

♠ 1092
♥ J87
♦ A764
♣ K52

♠ A65
♥ 9643
♦ Q10852
♣ 9

Board (14) Av: NS=-70

N-S	E-W	Contract	N-S	E-W	IMP
2	5	3S N 3	140		5
10	9	5C W-1	50		3
4	3	5C W-1	50		3
5	2	3NT W-1	50		3
9	10	4Sx N-1		100	-1
12	7	4C W 4	130		-2
8	11	4C W 4	130		-2
3	4	4C W 4	130		-2
11	8	4C W 4	130		-2
6	1	3C W 4	130		-2
7	12	3C W 4	130		-2
1	6	3NT E 5		460	-9

15

♠ J53
♥ Q542
♦ AQ84
♣ K3

♠ 976
♥ AK83
♦ 76
♣ A762

♠ AQ
♥ 1076
♦ KJ95
♣ Q1084

♠ K10842
♥ J9
♦ 1032
♣ J95

Board (15) Av: NS=-40

N-S	E-W	Contract	N-S	E-W	IMP
7	12	3NT E-2	100		4
1	6	3NT E-2	100		4
12	7	1NT N 1	90		4
4	3	3NT E-1	50		3
9	10	3C E-1	50		3
3	4	2NT W-1	50		3
11	8	1NT E 1		90	-2
5	2	2S S-1		100	-2
2	5	1NT N-1		100	-2
6	1	3C E 3		110	-2
10	9	1NT N-3		300	-6
8	11	1NT N-3		300	-6

16

♠ A76
♥ K432
♦ AQ75
♣ J6

♠ J1032
♥ A8
♦ 96
♣ Q8732

♠ 85
♥ 976
♦ 102
♣ AK10954

♠ KQ94
♥ QJ105
♦ KJ843
♣

Board (16) Av: NS=+520

N-S	E-W	Contract	N-S	E-W	IMP
6	1	6H S 6	980		10
5	2	6D N 6	920		9
12	7	4H S 6	480		-1
8	11	4H S 6	480		-1
10	9	4H S 6	480		-1
9	10	4H S 6	480		-1
7	12	4H S 6	480		-1
1	6	4H S 6	480		-1
2	5	4H S 6	480		-1
4	3	4H S 6	480		-1
3	4	4H S 6	480		-1
11	8	3NT N-3		150	-12

17

♠ AK973
♥ J
♦ QJ43
♣ AQ9

♠ 65
♥ AK97
♦ K952
♣ J87

♠ Q8
♥ 1086542
♦ A108
♣ K4

♠ J1042
♥ Q3
♦ 76
♣ 106532

Board (17) Av: NS=-50

N-S	E-W	Contract	N-S	E-W	IMP
5	2	3S N 3	140		5
3	4	3S N 3	140		5
7	12	1S N 3	140		5
11	8	5H E-1	50		3
8	11	4S N-1		50	0
9	10	4S N-1		50	0
6	1	4S N-1		50	0
10	9	4S N-1		50	0
2	5	4S N-1		50	0
12	7	3H E 3	140		-3
1	6	4H E 4	420		-9
4	3	4H E 4	420		-9

18

♠ AJ2
♥ K542
♦ K5
♣ AQ96

♠ 107
♥ AJ1097
♦ A10
♣ KJ43

♠ 9653
♥ Q83
♦ J862
♣ 108

♠ KQ84
♥ 6
♦ Q9743
♣ 752

Board (18) Av: NS=+10

N-S	E-W	Contract	N-S	E-W	IMP
6	1	3NT N 3	600		11
12	7	1NT N 2	120		3
2	5	3C N 3	110		3
10	9	2Hx W-1	100		3
1	6	2H W-1	50		1
11	8	2H W-1	50		1
4	3	2H W-1	50		1
9	10	3NT N-1		100	-3
8	11	3C N-1		100	-3
3	4	2H W 2		110	-3
7	12	2H W 2		110	-3
5	2	3NT N-2		200	-5

19

♠Q
♥J8754
♦J1086
♣Q82

♠A1053
♥Q93
♦K54
♣A105

N
W—E
S

♠J97642
♥K
♦73
♣KJ74

♠K8
♥A1062
♦AQ92
♣963

Board (19) Av: NS=-190

N-S	E-W	Contract	N-S	E-W	IMP
4	3	2H	N 2	110	7
7	12	4H	N-1	50	4
8	11	4H	N-2	100	3
3	4	3H	N-2	100	3
11	8	3S	E 4	170	1
12	7	3S	E 4	170	1
9	10	3S	E 4	170	1
2	5	3S	E 4	170	1
6	1	3S	E 4	170	1
1	6	3S	E 4	170	1
10	9	4S	E 4	620	-10
5	2	3Sx	E 4	930	-12

20

♠QJ109732
♥A63
♦Q86
♣

♠K
♥854
♦7532
♣AJ1072

N
W—E
S

♠A
♥J102
♦AKJ94
♣Q643

♠8654
♥KQ97
♦10
♣K985

Board (20) Av: NS=+270

N-S	E-W	Contract	N-S	E-W	IMP
4	3	6Dx	E-3	800	11
5	2	4S	N 5	650	9
2	5	5D	E-3	300	1
9	10	5D	E-3	300	1
12	7	4D	W-2	200	-2
11	8	3S	N 5	200	-2
7	12	3S	N 5	200	-2
3	4	3S	N 5	200	-2
6	1	3S	N 5	200	-2
1	6	3S	N 5	200	-2
10	9	2S	N 5	200	-2
8	11	4C	W-1	100	-5

21

♠Q1042
♥
♦10843
♣J10982

♠J8763
♥94
♦AKQJ6
♣6

N
W—E
S

♠95
♥AK108763
♦97
♣75

♠AK
♥QJ52
♦52
♣AKQ43

Board (21) Av: NS=+10

N-S	E-W	Contract	N-S	E-W	IMP
8	10	5Dx	W-4	800	13
5	6	4Hx	E-2	300	7
11	12	4Hx	E-2	300	7
9	7	4Hx	E-2	300	7
12	11	4C	N 5	150	4
3	1	4H	E-2	100	3
2	4	4H	E-2	100	3
1	3	3NT	S-3	300	-7
6	5	3NT	S-3	300	-7
7	9	3NT	S-3	300	-7
4	2	3NT	N-3	300	-7
10	8	3NT	S-4	400	-9

22

♠652
♥AQ5
♦Q1063
♣J74

♠KJ93
♥8
♦K94
♣A9865

N
W—E
S

♠AQ7
♥KJ1097
♦AJ82
♣3

♠1084
♥6432
♦75
♣KQ102

Board (22) Av: NS=-430

N-S	E-W	Contract	N-S	E-W	IMP
7	9	3NT	W-2	200	12
6	5	3NT	W-1	100	11
1	3	3NT	W-1	100	11
10	8	3S	W 4	170	6
8	10	3NT	W 3	600	-5
12	11	3NT	W 3	600	-5
2	4	3NT	W 3	600	-5
3	1	3NT	W 3	600	-5
5	6	3NT	W 3	600	-5
9	7	3NT	W 4	630	-5
4	2	3NT	W 5	660	-6
11	12	3NT	W 5	660	-6

23

♠A73
♥86
♦K976
♣K987

♠Q864
♥Q3
♦J852
♣A63

N
W—E
S

♠5
♥J10942
♦Q103
♣QJ42

♠KJ1092
♥AK75
♦A4
♣105

Board (23) Av: NS=+640

N-S	E-W	Contract	N-S	E-W	IMP
6	5	4S	S 6	680	1
12	11	4S	S 5	650	0
8	10	4S	S 5	650	0
10	8	4S	S 5	650	0
3	1	4S	S 5	650	0
5	6	4S	N 5	650	0
1	3	4S	S 4	620	-1
11	12	4S	S 4	620	-1
2	4	4S	S 4	620	-1
4	2	4S	S 4	620	-1
7	9	4S	S 4	620	-1
9	7	4S	S 4	620	-1

24

♠74
♥9732
♦A8652
♣A8

♠J962
♥QJ864
♦Q10
♣54

N
W—E
S

♠Q83
♥A105
♦K7
♣KJ963

♠AK105
♥K
♦J943
♣Q1072

Board (24) Av: NS=+100

N-S	E-W	Contract	N-S	E-W	IMP
3	1	3H	W-3	150	2
10	8	3D	N 5	150	2
7	9	2D	N 5	150	2
1	3	3D	N 4	130	1
9	7	1NT	N 2	120	1
12	11	2D	N 3	110	0
6	5	2D	N 3	110	0
4	2	3H	W-2	100	0
2	4	3H	W-2	100	0
8	10	1NT	E-1	50	-2
5	6	2S	S-1	50	-4
11	12	2H	W 2	110	-5

25

♠AK1032
♥A6
♦Q10976
♣Q

♠Q4
♥QJ3
♦A2
♣AK8543

N
W—E
S

♠9765
♥K1095
♦K4
♣J106

♠J8
♥8742
♦J853
♣972

Board (25) Av: NS=-60

N-S	E-W	Contract	N-S	E-W	IMP
3	1	2D	N 3	110	5
6	5	5C	W-1	100	4
7	9	2D	N 2	90	4
12	11	4D	N-1	50	0
10	8	4D	N-1	50	0
1	3	4D	N-1	50	0
8	10	4Dx	N-1	100	-1
2	4	4C	W 4	130	-2
9	7	3C	W 4	130	-2
5	6	2C	W 4	130	-2
11	12	3C	W 5	150	-3
4	2	3H	E 4	170	-3

26

♠K9732
♥A105
♦862
♣K6

♠
♥Q32
♦K10974
♣QJ983

N
W—E
S

♠QJ104
♥KJ9874
♦Q3
♣2

♠A865
♥6
♦AJ5
♣A10754

Board (26) Av: NS=+50

N-S	E-W	Contract	N-S	E-W	IMP
6	5	4S	N 4	620	11
10	8	5Hx	E-2	500	10
12	11	3S	N 4	170	3
4	2	3S	N 4	170	3
3	1	3S	N 3	140	3
5	6	2S	N 2	110	2
1	3	4S	N-1	100	-4
9	7	4S	N-1	100	-4
2	4	4S	N-1	100	-4
7	9	4S	N-1	100	-4
8	10	4S	N-2	200	-6
11	12	4S	N-2	200	-6

27

♠73
♥AKQ7632
♦95
♣A10

♠KQ9
♥J8
♦KQJ107
♣J75

N
W—E
S

♠1082
♥1095
♦432
♣Q632

♠AJ654
♥4
♦A86
♣K984

Board (27) Av: NS=+450

N-S	E-W	Contract	N-S	E-W	IMP
5	6	4H	S 6	480	1
2	4	3NT	S 5	460	0
3	1	3NT	S 5	460	0
10	8	5H	N 5	450	0
6	5	4S	N 5	450	0
8	10	4H	N 5	450	0
12	11	4H	N 5	450	0
11	12	4H	N 5	450	0
1	3	4H	N 5	450	0
4	2	4H	N 5	450	0
9	7	4H	N 5	450	0
7	9	4H	N 5	450	0

木村六郎杯 OPEN TEAMS Session 3 Flight B 2012年2月26日(日)

28

♠ J8432
♥ A105
♦ QJ
♣ A54

♠ AK5 ♠ 1096
♥ 872 ♥ K94
♦ 1063 ♦ K75
♣ Q1062 ♣ KJ87

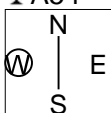

♠ Q7
♥ QJ63
♦ A9842
♣ 93

Board (28) Av: NS=+110

N-S	E-W	Contract	N-S	E-W	IMP
8	10	2S	N 3	140	1
5	6	2S	N 3	140	1
10	8	2S	N 3	140	1
12	11	2S	N 3	140	1
9	7	2S	N 2	110	0
1	3	2S	N 2	110	0
7	9	2S	N 2	110	0
2	4	2S	N 2	110	0
4	2	2S	N 2	110	0
6	5	2S	N 2	110	0
11	12	Passout			-3
3	1	1NT S-1		100	-5

29

♠ KQ1087
♥ 72
♦ 92
♣ Q865

♠ A62 ♠ J94
♥ 1086 ♥ AKJ953
♦ AQ85 ♦ 10
♣ J109 ♣ 743

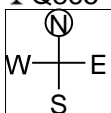

♠ 53
♥ Q4
♦ KJ7643
♣ AK2

Board (29) Av: NS=-140

N-S	E-W	Contract	N-S	E-W	IMP
7	9	2S	N 2	110	6
1	3	3S	N-1	100	1
3	1	3S	N-1	100	1
12	11	3H	E 3	140	0
10	8	3H	E 3	140	0
11	12	3H	E 3	140	0
2	4	3H	E 3	140	0
6	5	3H	E 3	140	0
9	7	2H	E 3	140	0
4	2	3S	N-2	200	-2
8	10	3D	S-2	200	-2
5	6	3D	S-2	200	-2

30

♠ A73
♥ AJ8
♦ AK7
♣ KJ93

♠ 94 ♠ J852
♥ KQ10764 ♥ 93
♦ Q103 ♦ J854
♣ 87 ♣ A62

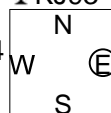

♠ KQ106
♥ 52
♦ 962
♣ Q1054

Board (30) Av: NS=+450

N-S	E-W	Contract	N-S	E-W	IMP
10	8	3NT	N 5	460	0
11	12	3NT	N 5	460	0
9	7	3NT	N 5	460	0
7	9	3NT	N 5	460	0
3	1	3NT	N 5	460	0
1	3	3NT	N 5	460	0
4	2	3NT	N 5	460	0
2	4	3NT	N 5	460	0
8	10	3NT	N 4	430	-1
5	6	3NT	N 4	430	-1
12	11	3NT	N 4	430	-1
6	5	5C	S 5	400	-2