

1

♠ 2
♥ AQJ4
♦ Q7652
♣ 874

♠ K63
♥ 96
♦ AJ10
♣ K10953

♠ Q85
♥ K87532
♦ 4
♣ AQJ

♠ AJ10974
♥ 10
♦ K983
♣ 62

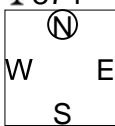

Board (1)

N-S	E-W	Contract	N-S	E-W	MP[%]
4	10	4H S 6	480		100.00
5	9	5H S 5	450		73.33
6	8	5H S 5	450		73.33
1	12	5H S 5	450		73.33
14	16	5H S 5	450		73.33
9	5	4H S 5	450		73.33
3	11	4H S 5	450		73.33
16	14	4H N 5	450		73.33
13	17	4S W-3	150		46.67
12	1	5S W-2	100		30.00
10	4	4Sx W-1	100		30.00
8	6	4Sx W-1	100		30.00
15	7	4S W-2	100		30.00
11	3	4S W-1	50		10.00
17	13	4S W-1	50		10.00
7	15	4S W 4		420	0.00

2

♠ AK9
♥ K942
♦ Q982
♣ 75

♠ 7
♥ Q1065
♦ 1065
♣ AK1084

♠ QJ10654
♥ A3
♦ AJ74
♣ 3

♠ 832
♥ J87
♦ K3
♣ QJ962

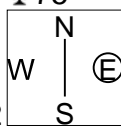

Board (2)

N-S	E-W	Contract	N-S	E-W	MP[%]
6	8	5S S 5	650		63.33
8	6	4S S 5	650		63.33
9	5	4S S 5	650		63.33
15	7	4S S 5	650		63.33
14	16	4S S 5	650		63.33
17	13	4S S 5	650		63.33
13	17	4S S 5	650		63.33
1	12	4S S 5	650		63.33
3	11	4S S 5	650		63.33
4	10	4S S 5	650		63.33
5	9	4S S 5	650		63.33
10	4	4S S 5	650		63.33
16	14	3NT N 3	600		20.00
7	15	5Cx W-2	300		10.00
11	3	5Cx E-2	300		10.00
12	1	6S S-1		100	0.00

3

♠ 1074
♥ Q4
♦ KQ2
♣ KQ1063

♠ A3
♥ A7652
♦ J1076
♣ 42

♠ KJ82
♥
♦ 9843
♣ AJ985

♠ Q965
♥ KJ10983
♦ A5
♣ 7

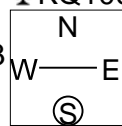

Board (3)

N-S	E-W	Contract	N-S	E-W	MP[%]
3	11	4C N 5	150		100.00
16	14	3C N 4	130		93.33
1	12	5H W-1	100		83.33
6	8	5H W-1	100		83.33
14	16	5C N-1		50	73.33
12	1	5Cx N-1		100	53.33
7	15	5Cx N-1		100	53.33
15	7	5Cx N-1		100	53.33
8	6	5Cx N-1		100	53.33
11	3	5Cx N-1		100	53.33
17	13	3H W 4		170	30.00
13	17	3H E 4		170	30.00
10	4	6Cx N-2		300	13.33
5	9	6Cx N-2		300	13.33
4	10	6Cx N-2		300	13.33
9	5	4H E 5		650	0.00

4

♠ K32
♥ 75
♦ J10965
♣ 1086

♠ J107
♥ K4
♦ KQ8732
♣ A7

♠ 86
♥ Q82
♦ A4
♣ KQJ953

♠ AQ954
♥ AJ10963
♦
♣ 42

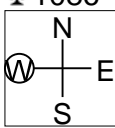

Board (4)

N-S	E-W	Contract	N-S	E-W	MP[%]
8	16	3NT E-3	300		100.00
5	11	4H W 4		620	93.33
12	4	4S W 5		650	66.67
7	9	4S W 5		650	66.67
6	10	4S W 5		650	66.67
14	1	4S W 5		650	66.67
1	14	4S W 5		650	66.67
9	7	4S W 5		650	66.67
16	8	4S W 5		650	66.67
11	5	5S W 6		680	23.33
4	12	4S W 6		680	23.33
13	2	4S W 6		680	23.33
17	15	4S E 6		680	23.33
10	6	4H W 6		680	23.33
15	17	4H W 6		680	23.33
2	13	6H W 6		1430	0.00

5

♠ K10963
♥ A75
♦ KQ1074
♣

♠ A54
♥ QJ984
♦ A3
♣ 1096

♠ 82
♥ 32
♦ J86
♣ AQJ873

♠ QJ7
♥ K106
♦ 952
♣ K542

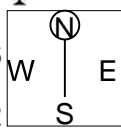

Board (5)

N-S	E-W	Contract	N-S	E-W	MP[%]
8	16	2S N 3	140		96.67
1	14	2S N 3	140		96.67
6	10	2S N 2	110		83.33
9	7	2S N 2	110		83.33
11	5	3H E-1	50		63.33
10	6	3H E-1	50		63.33
5	11	3H E-1	50		63.33
13	2	3H E-1	50		63.33
7	9	5D N-1		100	33.33
17	15	4S N-1		100	33.33
12	4	4S N-1		100	33.33
4	12	4S N-1		100	33.33
16	8	2S N-1		100	33.33
14	1	6Dx N-1		200	10.00
2	13	5D N-2		200	10.00
15	17	3NT N-3		300	0.00

6

♠ J863
♥ AJ87
♦ 743
♣ 63

♠ KQ74
♥ 642
♦ 2
♣ A10982

♠ 105
♥ KQ1053
♦ Q106
♣ KJ7

♠ A92
♥ 9
♦ AKJ985
♣ Q54

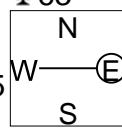

Board (6)

N-S	E-W	Contract	N-S	E-W	MP[%]
11	5	4S E-1	100		96.67
15	17	3S E-1	100		96.67
1	14	2H S-1		50	83.33
8	16	2H S-1		50	83.33
5	11	3H S-2		100	63.33
9	7	3H S-2		100	63.33
17	15	3H S-2		100	63.33
7	9	3H N-2		100	63.33
2	13	2S E 2		110	46.67
16	8	3S E 3		140	30.00
4	12	3S E 3		140	30.00
6	10	3S E 3		140	30.00
10	6	3S E 3		140	30.00
12	4	4D W 5		150	6.67
14	1	3H S-3		150	6.67
13	2	2D W 5		150	6.67

7

♠ KJ53
♥ Q
♦ 98762
♣ 742

♠ 98 ♠ 10
♥ A965 ♥ KJ103
♦ AQ4 ♦ KJ53
♣ 10963 ♣ AQ85

W — E
N — S

♠ AQ7642
♥ 8742
♦ 10
♣ KJ

8

♠ AK
♥ 654
♦ 832
♣ AKQ62

♠ Q7653 ♠ 104
♥ AK9 ♥ Q83
♦ Q54 ♦ K976
♣ 109 ♣ J543

W — E
N — S

♠ J982
♥ J1072
♦ AJ10
♣ 87

9

♠ A643
♥ AQ96
♦ J9764
♣

♠ 92 ♠ J875
♥ J4 ♥ 8532
♦ Q1052 ♦ A
♣ J9843 ♣ A1075

W — E
N — S

♠ KQ10
♥ K107
♦ K83
♣ KQ62

Board (7)

N-S	E-W	Contract	N-S	E-W	MP[%]
7	11	4Sx S 4	790		90.00
14	3	4Sx S 4	790		90.00
17	9	4Sx S 4	790		90.00
16	1	4Sx S 4	790		90.00
15	2	3Sx S 3	730		73.33
1	16	4S S 4	620		66.67
12	6	3S S 4	170		53.33
3	14	3S S 4	170		53.33
8	10	3S S 4	170		53.33
13	5	3S S 3	140		36.67
2	15	3S S 3	140		36.67
10	8	4S S-1		100	20.00
9	17	4S S-1		100	20.00
5	13	4S S-1		100	20.00
11	7	4Sx S-1		200	6.67
6	12	4H E 6		680	0.00

Board (8)

N-S	E-W	Contract	N-S	E-W	MP[%]
9	17	3NT N 3	400		100.00
17	9	1NT N 2	120		66.67
5	13	1NT N 2	120		66.67
11	7	1NT N 2	120		66.67
7	11	1NT N 2	120		66.67
14	3	1NT N 2	120		66.67
2	15	1NT N 2	120		66.67
16	1	1NT N 2	120		66.67
1	16	1NT N 2	120		66.67
3	14	1NT N 2	120		66.67
8	10	2S W-2	100		33.33
10	8	2C N 2	90		16.67
15	2	2C N 2	90		16.67
6	12	1NT N 1	90		16.67
13	5	1NT N 1	90		16.67
12	6	3NT N-1		50	0.00

Board (9)

N-S	E-W	Contract	N-S	E-W	MP[%]
16	1	2Hx E-5	1400		100.00
1	16	3NT S 5	460		90.00
11	7	3NT N 5	460		90.00
8	10	3NT S 4	430		53.33
7	11	3NT S 4	430		53.33
17	9	3NT S 4	430		53.33
9	17	3NT S 4	430		53.33
10	8	3NT S 4	430		53.33
14	3	3NT S 4	430		53.33
13	5	3NT S 4	430		53.33
6	12	3NT N 4	430		53.33
12	6	3NT N 4	430		53.33
3	14	3NT S 3	400		10.00
5	13	3NT S 3	400		10.00
2	15	3NT N 3	400		10.00
15	2	3NT N 3	400		10.00

10

♠ 8743
♥ AK
♦ 1063
♣ K752

♠ AQ ♠ J652
♥ QJ973 ♥ 104
♦ K2 ♦ J974
♣ QJ98 ♣ 1064

W — E
N — S

♠ K109
♥ 8652
♦ AQ85
♣ A3

11

♠ QJ742
♥ 10842
♦ A85
♣ 6

♠ 53 ♠ K98
♥ 95 ♥ QJ3
♦ J1073 ♦ 962
♣ AK1098 ♣ 7542

W — E
N — S

♠ A106
♥ AK76
♦ KQ4
♣ QJ3

12

♠ 9854
♥ 10
♦ J64
♣ AKQ82

♠ A106 ♠ K72
♥ AKJ7632 ♥ Q84
♦ Q ♦ A10972
♣ 96 ♣ 73

W — E
N — S

♠ QJ3
♥ 95
♦ K853
♣ J1054

Board (10)

N-S	E-W	Contract	N-S	E-W	MP[%]
2	17	1NT S 2	120		96.67
15	4	1NT N 2	120		96.67
10	1	2S S 2	110		83.33
1	10	2S N 2	110		83.33
6	14	1NT S 1	90		70.00
3	16	1NT N 1	90		70.00
9	11	1NT W 1		90	60.00
4	15	3S S-1		100	40.00
14	6	2NT S-1		100	40.00
16	3	2D S-1		100	40.00
11	9	1NT S-1		100	40.00
7	13	1NT S-1		100	40.00
17	2	2NT N-2		200	13.33
12	8	2NT N-2		200	13.33
8	12	2NT N-2		200	13.33
13	7	3NT N-3		300	0.00

Board (11)

N-S	E-W	Contract	N-S	E-W	MP[%]
2	17	4S N 5	450		53.33
7	13	4S N 5	450		53.33
1	10	4H S 5	450		53.33
4	15	4H S 5	450		53.33
13	7	4H N 5	450		53.33
12	8	4H N 5	450		53.33
11	9	4H N 5	450		53.33
9	11	4H N 5	450		53.33
8	12	4H N 5	450		53.33
14	6	4H N 5	450		53.33
17	2	4H N 5	450		53.33
10	1	4H N 5	450		53.33
16	3	4H N 5	450		53.33
6	14	4H N 5	450		53.33
15	4	4H N 5	450		53.33
3	16	3NT S 3	400		0.00

Board (12)

N-S	E-W	Contract	N-S	E-W	MP[%]
6	14	2H W 5	200		100.00
11	9	4H W 4	420		73.33
14	6	4H W 4	420		73.33
12	8	4H W 4	420		73.33
8	12	4H W 4	420		73.33
2	17	4H W 4	420		73.33
1	10	4H W 4	420		73.33
3	16	4H W 4	420		73.33
10	1	4H W 5	450		30.00
9	11	4H W 5	450		30.00
15	4	4H W 5	450		30.00
13	7	4H W 5	450		30.00
16	3	4H W 5	450		30.00
7	13	4H W 5	450		30.00
17	2	4H W 6	480		3.33
4	15	4H W 6	480		3.33

13

♠ A104
♥ AJ32
♦ Q
♣ A10985

♠ KJ87
♥ Q1096
♦ J7
♣ 432

♠ Q96
♥ 84
♦ K10982
♣ K76

♠ 532
♥ K75
♦ A6543
♣ QJ

W N E S

14

♠ A6
♥ J932
♦ K83
♣ K1094

♠ 4
♥ KQ65
♦ J7642
♣ Q82

♠ J832
♥ 1087
♦ Q109
♣ 653

♠ KQ10975
♥ A4
♦ A5
♣ AJ7

W N E S

15

♠ 8543
♥ KJ4
♦ Q865
♣ J6

♠ Q62
♥ 1076
♦ K9
♣ 109532

♠ 109
♥ AQ85
♦ J1073
♣ 874

♠ AKJ7
♥ 932
♦ A42
♣ AKQ

W N E S

Board (13)

N-S	E-W	Contract	N-S	E-W	MP[%]
14	8	3NT N 5	660		100.00
5	16	3NT N 4	630		90.00
12	10	3NT N 4	630		90.00
13	9	3NT N 3	600		70.00
16	5	3NT N 3	600		70.00
10	12	3NT N 3	600		70.00
2	11	3NT N 3	600		70.00
11	2	1NT N 4	180		53.33
8	14	1NT S 3	150		30.00
3	1	1NT S 3	150		30.00
17	4	1NT S 3	150		30.00
4	17	1NT N 3	150		30.00
9	13	1NT N 3	150		30.00
15	6	1NT N 3	150		30.00
6	15	1NT S 2	120		6.67
1	3	3H N-1	100		0.00

Board (14)

N-S	E-W	Contract	N-S	E-W	MP[%]
4	17	4S S 7	510		100.00
2	11	3NT N 6	490		93.33
16	5	5S S 6	480		76.67
17	4	4S S 6	480		76.67
13	9	4S S 6	480		76.67
9	13	4S S 6	480		76.67
8	14	4S S 5	450		43.33
14	8	4S S 5	450		43.33
6	15	4S S 5	450		43.33
5	16	4S S 5	450		43.33
1	3	4S S 5	450		43.33
11	2	4S S 5	450		43.33
10	12	3NT N 3	400		20.00
12	10	3S S 5	200		13.33
15	6	6S S-2	100		6.67
3	1	7NT N-4	200		0.00

Board (15)

N-S	E-W	Contract	N-S	E-W	MP[%]
14	8	4S S-1	100		56.67
6	15	4S S-1	100		56.67
12	10	4S S-1	100		56.67
10	12	4S S-1	100		56.67
13	9	4S S-1	100		56.67
9	13	4S S-1	100		56.67
5	16	4S S-1	100		56.67
1	3	4S S-1	100		56.67
2	11	4S S-1	100		56.67
11	2	4S S-1	100		56.67
4	17	4S S-1	100		56.67
17	4	4S N-1	100		56.67
16	5	3NT S-1	100		56.67
8	14	3NT S-1	100		56.67
15	6	4S S-2	200		6.67
3	1	3NT S-3	300		0.00

16

♠ KQ9864
♥ KQ53
♦ K85
♣ K85

♠ A1042
♥ AJ73
♦ 74
♣ J92

♠ QJ86
♥ 5
♦ J10986
♣ A63

♠ K9753
♥ 102
♦ A2
♣ Q1074

W N E S

17

♠ K875
♥ K87642
♦ 6
♣ 107

♠ A1063
♥ AJ10
♦ KJ2
♣ AQ6

♠ 9
♥ Q953
♦ AQ973
♣ 984

♠ QJ42
♥ 3
♦ 10854
♣ KJ532

W N E S

18

♠ 104
♥ AQ1084
♦ K97
♣ AK8

♠ AQJ75
♥ K975
♦ Q
♣ 532

♠ K9862
♥ J63
♦ 52
♣ Q74

♠ 3
♥ 2
♦ AJ108643
♣ J1096

W N E S

Board (16)

N-S	E-W	Contract	N-S	E-W	MP[%]
14	10	3NT S 4	430		100.00
12	3	4H N 4	420		90.00
10	14	4H N 4	420		90.00
6	17	2H N 4	170		76.67
17	6	2H N 4	170		76.67
15	9	2H N 3	140		46.67
13	11	2H N 3	140		46.67
11	13	2H N 3	140		46.67
7	16	2H N 3	140		46.67
1	5	2H N 3	140		46.67
2	4	2H N 3	140		46.67
3	12	2H N 3	140		46.67
4	2	2H N 2	110		16.67
16	7	2H N 2	110		16.67
9	15	3S E-1	100		6.67
5	1	4H N-1	50		0.00

Board (17)

N-S	E-W	Contract	N-S	E-W	MP[%]
12	3	2H N-4	200		100.00
14	10	3NT W 3	400		86.67
10	14	3NT W 3	400		86.67
2	4	3NT E 3	400		86.67
17	6	3NT W 4	430		63.33
1	5	3NT W 4	430		63.33
5	1	3NT W 4	430		63.33
6	17	3NT E 4	430		63.33
15	9	3NT W 5	460		33.33
4	2	3NT W 5	460		33.33
13	11	3NT W 5	460		33.33
11	13	3NT E 5	460		33.33
16	7	3NT E 5	460		33.33
9	15	3Cx S-3	500		13.33
7	16	2Hx N-4	800		6.67
3	12	4Cx S-5	1100		0.00

Board (18)

N-S	E-W	Contract	N-S	E-W	MP[%]
1	5	5Dx S 6	950		100.00
12	3	5Sx W-4	800		93.33
7	16	5D S 6	620		86.67
4	2	5D S 5	600		73.33
6	17	5D S 5	600		73.33
15	9	5D S 5	600		73.33
5	1	5Sx E-3	500		53.33
3	12	4Sx W-3	500		53.33
13	11	4Sx E-3	500		53.33
9	15	4Sx W-2	300		36.67
11	13	4Sx W-2	300		36.67
10	14	4D S 5	150		23.33
2	4	4D S 5	150		23.33
14	10	4S W-2	100		10.00
16	7	3Sx W-1	100		10.00
17	6	3S W-1	50		0.00

19

♠4
♥AK1085
♦93
♣Q7432

♠AK763
♥QJ76
♦J84
♣5

♠J8
♥43
♦AQ7652
♣A109

W — E
N — S
♠Q10952
♥92
♦K10
♣KJ86

20

♠83
♥Q7652
♦AQ106
♣98

♠J974
♥AKJ4
♦83
♣Q102

♠K65
♥
♦J542
♣AKJ765

W — E
N — S
♠AQ102
♥10983
♦K97
♣43

21

♠AQ753
♥102
♦KQ4
♣J87

♠K
♥AJ985
♦97532
♣A5

♠J10
♥Q643
♦A6
♣KQ1064

W — E
N — S
♠98642
♥K7
♦J108
♣932

Board (19)

N-S	E-W	Contract	N-S	E-W	MP[%]
10	16	4C S-1	50	100.00	
17	8	3H N-2	100	93.33	
13	4	4D W 4	130	80.00	
1	7	3D W 4	130	80.00	
8	17	2D W 4	130	80.00	
2	6	3D W 5	150	53.33	
16	10	2D W 5	150	53.33	
12	14	2D W 5	150	53.33	
5	3	2D W 5	150	53.33	
4	13	2D W 5	150	53.33	
11	15	2NT E 4	180	33.33	
15	11	4Cx N-2	300	26.67	
6	2	5D W 5	600	10.00	
3	5	5D W 5	600	10.00	
7	1	5D W 5	600	10.00	
14	12	3NT E 3	600	10.00	

Board (20)

N-S	E-W	Contract	N-S	E-W	MP[%]
12	14	6Cx W-3	800	100.00	
8	17	5C W-2	200	93.33	
1	7	3C W 3	110	86.67	
3	5	3C W 4	130	73.33	
16	10	3C W 4	130	73.33	
11	15	3C W 4	130	73.33	
10	16	4C W 5	150	43.33	
6	2	3C W 5	150	43.33	
15	11	2NT E 3	150	43.33	
17	8	2NT E 3	150	43.33	
7	1	2NT E 3	150	43.33	
14	12	2NT E 3	150	43.33	
4	13	2Hx N-2	500	20.00	
2	6	3NT W 3	600	6.67	
13	4	3NT E 3	600	6.67	
5	3	3NT E 3	600	6.67	

Board (21)

N-S	E-W	Contract	N-S	E-W	MP[%]
12	14	5H W-1	50	96.67	
14	12	5H W-1	50	96.67	
10	16	4S N-3	300	83.33	
17	8	4S N-3	300	83.33	
1	7	4H W 4	420	46.67	
11	15	4H W 4	420	46.67	
13	4	4H E 4	420	46.67	
16	10	4H E 4	420	46.67	
7	1	4H E 4	420	46.67	
3	5	4H E 4	420	46.67	
4	13	4H E 4	420	46.67	
5	3	4H E 4	420	46.67	
8	17	4H E 4	420	46.67	
15	11	4H W 5	450	10.00	
2	6	4H E 5	450	10.00	
6	2	4Sx N-4	1100	0.00	

22

♠106
♥953
♦963
♣KJ1087

♠QJ9742
♥Q8
♦A
♣AQ92

♠K5
♥74
♦QJ854
♣6543

W — E
N — S
♠A83
♥AKJ1062
♦K1072
♣

23

♠K97
♥AJ54
♦Q2
♣AJ87

♠QJ2
♥K10863
♦76
♣K93

♠A64
♥Q7
♦AK1084
♣Q104

W — E
N — S
♠10853
♥92
♦J953
♣652

24

♠Q94
♥A974
♦Q3
♣AK43

♠62
♥J8
♦J1098754
♣Q5

♠AK10853
♥Q105
♦62
♣J2

W — E
N — S
♠J7
♥K632
♦AK
♣109876

Board (22)

N-S	E-W	Contract	N-S	E-W	MP[%]
9	1	3Sx E-2	500	100.00	
1	9	3NT W-2	200	93.33	
2	8	3H S 4	170	86.67	
17	11	3H S 3	140	63.33	
15	13	3H S 3	140	63.33	
13	15	3H S 3	140	63.33	
12	16	3H S 3	140	63.33	
7	3	3H S 3	140	63.33	
14	5	2H S 3	140	63.33	
16	12	4H S-1	50	30.00	
6	4	4H S-1	50	30.00	
4	6	4H S-1	50	30.00	
5	14	4H S-1	50	30.00	
11	17	5Hx S-1	100	10.00	
3	7	5H S-2	100	10.00	
8	2	5Hx S-2	300	0.00	

Board (23)

N-S	E-W	Contract	N-S	E-W	MP[%]
13	15	3NT W-2	200	93.33	
11	17	3NT W-2	200	93.33	
1	9	3NT W-2	200	93.33	
6	4	3NT W-1	100	66.67	
15	13	3NT W-1	100	66.67	
3	7	3NT W-1	100	66.67	
9	1	3NT W-1	100	66.67	
2	8	2NT W-1	100	66.67	
12	16	2NT W 2	120	40.00	
14	5	2NT W 2	120	40.00	
5	14	2NT W 2	120	40.00	
7	3	2H E 3	140	26.67	
4	6	2NT W 3	150	13.33	
16	12	2NT W 3	150	13.33	
17	11	2NT W 3	150	13.33	
8	2	3NT W 3	600	0.00	

Board (24)

N-S	E-W	Contract	N-S	E-W	MP[%]
9	1	3NT N 4	430	96.67	
11	17	3NT N 4	430	96.67	
5	14	4H N 4	420	56.67	
12	16	4H N 4	420	56.67	
17	11	4H N 4	420	56.67	
14	5	4H N 4	420	56.67	
4	6	4H N 4	420	56.67	
2	8	4H N 4	420	56.67	
1	9	4H N 4	420	56.67	
13	15	4H N 4	420	56.67	
16	12	4H N 4	420	56.67	
3	7	4H N 4	420	56.67	
15	13	2H S 4	170	20.00	
7	3	3C N 4	130	13.33	
6	4	4H S-1	50	3.33	
8	2	4H N-1	50	3.33	

25

♠ AKQ108
♥ A93
♦ K
♣ J653

♠ 632
♥ K10764
♦ J63
♣ 109

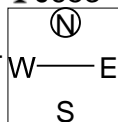

♠ 94
♥ Q52
♦ 852
♣ AQ874

♠ J75
♥ J8
♦ AQ10974
♣ K2

26

♠ A863
♥ 53
♦ A762
♣ 853

♠ Q7
♥ KQ98
♦ KQJ98
♣ K4

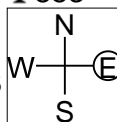

♠ KJ952
♥ 642
♦ 104
♣ 962

♠ 104
♥ AJ107
♦ 53
♣ AQJ107

27

♠ 96
♥ K6
♦ KQ9754
♣ K96

♠ AKJ7
♥ J7
♦ 83
♣ AQ1083

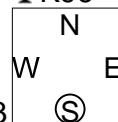

♠ Q843
♥ A109
♦ AJ2
♣ J52

♠ 1052
♥ Q85432
♦ 106
♣ 74

Board (25)

N-S	E-W	Contract	N-S	E-W	MP[%]
9	3	4S	N 6	480	64.29
8	4	4S	N 6	480	64.29
7	5	4S	N 6	480	64.29
10	2	4S	N 6	480	64.29
2	10	4S	N 6	480	64.29
3	9	4S	N 6	480	64.29
4	8	4S	N 5	450	7.14
5	7	4S	N 5	450	7.14

Board (26)

N-S	E-W	Contract	N-S	E-W	MP[%]
10	2	2S	W-2	200	100.00
2	10	1NT	S 1	90	78.57
5	7	1NT	N 1	90	78.57
3	9	2C	S-1	100	57.14
8	4	2S	W 2	110	28.57
7	5	2S	W 2	110	28.57
4	8	2S	W 2	110	28.57
9	3	3C	S-2	200	0.00

Board (27)

N-S	E-W	Contract	N-S	E-W	MP[%]
9	3	3NT	E 4	430	100.00
4	8	4S	W 5	450	57.14
8	4	4S	W 5	450	57.14
2	10	4S	W 5	450	57.14
5	7	4S	E 5	450	57.14
10	2	4S	E 5	450	57.14
3	9	3NT	W 5	460	7.14
7	5	3NT	E 5	460	7.14