

任天堂杯 OPEN PAIRS Session 3 2010年12月5日(日)

1

♠AJ94
♥A542
♦AQ9
♣Q3

♠106
♥Q8
♦K8752
♣AJ102

♠K853
♥KJ109
♦10
♣9765

♠Q72
♥763
♦J643
♣K84

W N E S

Board (1)

N-S	E-W	Contract	N-S	E-W	MP
20	38	2NT N 2	120		21.5
15	41	1NT N 2	120		21.5
26	3	1NT N 2	120		21.5
5	27	1NT N 2	120		21.5
25	1	1NT N 1	90		13
28	7	1NT N 1	90		13
43	16	1NT N 1	90		13
48	12	1NT N 1	90		13
39	14	1NT N 1	90		13
33	4	1NT N 1	90		13
34	6	1NT N 1	90		13
11	30	1NT N 1	90		13
9	29	1NT N 1	90		13
2	32	1NT N 1	90		13
22	42	1NT N 1	90		13
19	31	1NT N 1	90		13
24	46	1NT N 1	90		13
8	35	1NT N-1	50	5	5
13	37	1NT N-1	50	5	5
40	21	1NT N-1	50	5	5
44	23	2D W 2	90	2.5	
47	18	2C W 2	90	2.5	
36	10	1NT N-2	100	1	
45	17	2H W 2	110	0	

2

♠52
♥AQ963
♦109865
♣K

♠Q106
♥K87
♦Q7432
♣43

♠AK9743
♥J105
♦
♣Q862

♠J8
♥42
♦AKJ
♣AJ10975

W N E S

Board (2)

N-S	E-W	Contract	N-S	E-W	MP
24	46	3Sx E-2	300		23
36	10	3C S 3	110		22
20	38	3S E-2	100		19.5
2	32	3S E-2	100		19.5
47	18	3S E-2	100		19.5
5	27	3S E-2	100		19.5
8	35	4S E-1	50	13	
43	16	3S W-1	50	13	
44	23	3S E-1	50	13	
45	17	3S E-1	50	13	
39	14	3S E-1	50	13	
28	7	3S E-1	50	13	
11	30	3S E-1	50	13	
26	3	3S E-1	50	13	
9	29	3S E-1	50	13	
15	41	2S E 2	110	7	
40	21	2S E 2	110	7	
19	31	2S E 2	110	7	
13	37	3S E 3	140	3	
33	4	3S E 3	140	3	
48	12	2S E 3	140	3	
22	42	2S E 3	140	3	
25	1	2S E 3	140	3	
34	6	5C S-2	200	0	

3

♠J32
♥96
♦KJ972
♣KQ10

♠Q74
♥K10875
♦A84
♣82

♠K
♥AJ432
♦6
♣A96543

♠A109865
♥Q
♦Q1053
♣J7

W N E S

Board (3)

N-S	E-W	Contract	N-S	E-W	MP
23	43	3S S 3	140		21.5
48	19	3S S 3	140		21.5
40	15	3S S 3	140		21.5
26	2	3S S 3	140		21.5
9	36	4S S-1	50	19	
27	4	4S S-2	100	18	
44	17	4Sx S-2	300	17	
34	5	5H W 5	650	8.5	
37	20	5H W 5	650	8.5	
12	31	5H E 5	650	8.5	
35	7	5H E 5	650	8.5	
16	42	5H E 5	650	8.5	
6	28	5H E 5	650	8.5	
21	39	4H W 5	650	8.5	
47	11	4H W 5	650	8.5	
14	38	4H W 5	650	8.5	
46	18	4H W 5	650	8.5	
45	24	4H E 5	650	8.5	
1	32	4H E 5	650	8.5	
3	33	4H E 5	650	8.5	
10	30	4H E 5	650	8.5	
41	22	4H E 5	650	8.5	
29	8	4H E 5	650	8.5	
25	13	5Hx E 5	850	0	

4

♠AKQ76
♥J105
♦J75
♣96

♠8
♥A9876432
♦10
♣752

♠953
♥
♦AK8432
♣Q843

♠J1042
♥KQ
♦Q96
♣AKJ10

W N E S

Board (4)

N-S	E-W	Contract	N-S	E-W	MP
47	11	6Dx E-6	1700		23
25	13	4Hx W-3	800		22
35	7	3NT S 5	660		21
26	2	3NT S 4	630		20
14	38	4H W-2	200	18.5	
44	17	4H W-2	200	18.5	
48	19	3H W-1	100	17	
41	22	3S N-1	100	16	
10	30	4S S-2	200	9	
23	43	4S S-2	200	9	
1	32	4S S-2	200	9	
21	39	4S S-2	200	9	
37	20	4S N-2	200	9	
40	15	4S N-2	200	9	
16	42	4S N-2	200	9	
3	33	4S N-2	200	9	
12	31	4S N-2	200	9	
27	4	4S N-2	200	9	
29	8	4S N-2	200	9	
9	36	4S N-2	200	9	
34	5	4S N-2	200	9	
45	24	5S N-3	300	2	
6	28	4Sx N-2	500	0.5	
46	18	4Sx N-2	500	0.5	

5

♠1096
♥KQ10
♦2
♣AQJ652

♠J875
♥A54
♦K64
♣K104

♠42
♥9762
♦J10853
♣87

♠AKQ3
♥J83
♦AQ97
♣93

W N E S

Board (5)

N-S	E-W	Contract	N-S	E-W	MP
47	19	3NT S 6	690		15
24	44	3NT S 6	690		15
22	40	3NT S 6	690		15
26	1	3NT S 6	690		15
41	16	3NT S 6	690		15
38	21	3NT S 6	690		15
30	9	3NT S 6	690		15
17	43	3NT S 6	690		15
2	33	3NT S 6	690		15
11	31	3NT S 6	690		15
10	46	3NT S 6	690		15
28	5	3NT N 6	690		15
36	8	3NT N 6	690		15
27	3	3NT N 6	690		15
42	23	3NT N 6	690		15
13	48	3NT N 6	690		15
45	18	3NT N 6	690		15
4	34	4S S 5	650	3.5	
37	14	4S S 5	650	3.5	
15	39	4S S 5	650	3.5	
20	32	4S S 5	650	3.5	
35	6	4S S 5	650	3.5	
7	29	4S S 5	650	3.5	
25	12	5S S-1	100	0	

6

♠K4
♥KQ10653
♦AQ4
♣AJ

♠A8763
♥4
♦K10
♣108764

♠102
♥82
♦J98753
♣Q93

♠QJ95
♥AJ97
♦62
♣K52

W N E S

Board (6)

N-S	E-W	Contract	N-S	E-W	MP
26	1	6NT S 6	990		22.5
38	21	6NT N 6	990		22.5
27	3	6H N 6	980		14
47	19	6H N 6	980		14
24	44	6H N 6	980		14
28	5	6H N 6	980		14
41	16	6H N 6	980		14
45	18	6H N 6	980		14
30	9	6H N 6	980		14
37	14	6H N 6	980		14
25	12	6H N 6	980		14
4	34	6H N 6	980		14
7	29	6H N 6	980		14
10	46	6H N 6	980		14
11	31	6H N 6	980		14
15	39	6H N 6	980		14
20	32	6H N 6	980		14
35	6	2Sx W-3	800	6	
17	43	4H N 7	510	5	
36	8	5H N 6	480	2.5	
2	33	4H N 6	480	2.5	
42	23	4H N 6	480	2.5	
22	40	4H N 6	480	2.5	
13	48	2H N 6	230	0	

任天堂杯 OPEN PAIRS Session 3 2010年12月5日(日)

7

♠7
♥AQ1096
♦763
♣K953

♠AQJ8
♥KJ54
♦AQ852
♣10

♠AK1065
♥8
♦J
♣AQJ642

♠9432
♥732
♦K1094
♣87

Board (7)

N-S	E-W	Contract	N-S	E-W	MP
36	7	6S E-3	300		22
45	9	6S E-3	300		22
48	20	6S E-3	300		22
3	34	6S E-2	200		19.5
46	19	4S E-2	200		19.5
11	25	6C E-1	100		16.5
27	2	5S E-1	100		16.5
23	41	4S E-1	100		16.5
39	22	4S E-1	100		16.5
26	14	3NT W 3	600		14
12	32	4S E 4	620		13
37	21	3NT W 4	630		12
18	44	5S E 5	650		6.5
47	13	4S E 5	650		6.5
1	33	4S E 5	650		6.5
43	24	4S E 5	650		6.5
28	4	4S E 5	650		6.5
16	40	4S E 5	650		6.5
8	30	4S E 5	650		6.5
5	35	4S E 5	650		6.5
29	6	4S E 5	650		6.5
31	10	4S E 5	650		6.5
42	17	3NT W 6	690		1
38	15	6S E 6	1430		0

8

♠Q43
♥K10863
♦K9
♣K54

♠K96
♥Q7
♦A8653
♣Q73

♠J1085
♥J542
♦QJ
♣1098

♠A72
♥A9
♦10742
♣AJ62

Board (8)

N-S	E-W	Contract	N-S	E-W	MP
27	2	3NT N 4	430		23
11	25	3NT S 3	400		20
26	14	3NT S 3	400		20
8	30	3NT S 3	400		20
39	22	3NT S 3	400		20
36	7	3NT N 3	400		20
5	35	2NT S 5	210		17
28	4	2H N 4	170		14.5
23	41	2H N 4	170		14.5
47	13	2H N 4	170		14.5
46	19	2H N 4	170		14.5
12	32	2NT S 3	150		11
16	40	2NT S 3	150		11
45	9	2NT S 3	150		11
29	6	2H S 3	140		9
43	24	2NT S 2	120		7
48	20	2NT S 2	120		7
31	10	2NT S 2	120		7
37	21	2C S 3	110		5
42	17	2S W-2	100		4
1	33	2C S 2	90		3
38	15	4H N-1		50	1
3	34	2C S-1		50	1
18	44	2C N-1		50	1

9

♠863
♥AJ763
♦4
♣A654

♠Q9752
♥Q
♦K973
♣K109

♠J
♥K842
♦Q10852
♣J72

♠AK104
♥1095
♦AJ6
♣Q83

Board (9)

N-S	E-W	Contract	N-S	E-W	MP
32	11	3S N 3	140		19
38	22	3H N 3	140		19
12	26	3H N 3	140		19
4	35	3H N 3	140		19
28	3	3H N 3	140		19
17	41	2H N 3	140		19
44	8	2H N 3	140		19
6	36	2H N 3	140		19
43	18	2H N 3	140		19
40	23	2C S 4	130		14
21	33	2NT S 2	120		13
39	16	2H N 2	110		11
29	5	2H N 2	110		11
19	45	2H N 2	110		11
2	34	3D W-1	100		8.5
25	10	3D W-1	100		8.5
27	1	2C S 2	90		7
24	42	3NT S-1		50	4.5
47	20	3H N-1		50	4.5
15	37	3H N-1		50	4.5
30	7	2H N-1		50	4.5
13	46	4H N-2		100	1.5
9	31	4H N-2		100	1.5
48	14	4H N-3		150	0

10

♠K10
♥QJ
♦AQJ8432
♣74

♠AQJ85
♥10974
♦7
♣KJ10

♠72
♥AK863
♦K65
♣A93

♠9643
♥52
♦109
♣Q8652

Board (10)

N-S	E-W	Contract	N-S	E-W	MP
40	23	6H E-1	100		23
39	16	4H E 4	620		22
4	35	4S E 5	650		10.5
32	11	4H E 5	650		10.5
29	5	4H E 5	650		10.5
28	3	4H E 5	650		10.5
30	7	4H E 5	650		10.5
38	22	4H E 5	650		10.5
44	8	4H E 5	650		10.5
47	20	4H E 5	650		10.5
48	14	4H E 5	650		10.5
43	18	4H E 5	650		10.5
27	1	4H E 5	650		10.5
12	26	4H E 5	650		10.5
13	46	4H E 5	650		10.5
9	31	4H E 5	650		10.5
2	34	4H E 5	650		10.5
6	36	4H E 5	650		10.5
15	37	4H E 5	650		10.5
24	42	4H E 5	650		10.5
25	10	4H E 5	650		10.5
21	33	4H E 5	650		10.5
17	41	4H E 5	650		10.5
19	45	4H E 5	650		10.5

11

♠9543
♥102
♦107652
♣86

♠A82
♥KQJ5
♦9
♣KQ1032

♠QJ76
♥864
♦A3
♣A754

♠K10
♥A973
♦KQJ84
♣J9

Board (11)

N-S	E-W	Contract	N-S	E-W	MP
26	11	2Dx N 2	180		23
25	9	4S E-2	100		21
1	34	4S E-2	100		21
45	13	4S E-2	100		21
18	42	5S E-1	50		17
39	23	4S E-1	50		17
7	43	3S E-1	50		17
40	17	3NT E-1	50		17
31	8	3NT E-1	50		17
37	22	1NT S-1		50	14
5	36	1NT S-4		200	13
29	4	5C W 5	400		11.5
44	19	5C W 5	400		11.5
16	38	4S W 4	420		6.5
48	21	4S E 4	420		6.5
3	35	4S E 4	420		6.5
33	12	4S E 4	420		6.5
28	2	4S E 4	420		6.5
15	27	4S E 4	420		6.5
14	47	4S E 4	420		6.5
10	32	4S E 4	420		6.5
30	6	4S E 5	450		1.5
41	24	4S E 5	450		1.5
20	46	5Dx S-3		500	0

12

♠8742
♥96
♦94
♣AQJ87

♠KJ63
♥Q8
♦K10762
♣63

♠A109
♥K752
♦J5
♣10942

♠Q5
♥AJ1043
♦AQ83
♣K5

Board (12)

N-S	E-W	Contract	N-S	E-W	MP
37	22	1NT S 3	150		23
25	9	1H S 3	140		22
39	23	1NT S 2	120		21
14	47	2H S 2	110		18
29	4	2H S 2	110		18
44	19	2H S 2	110		18
7	43	2H S 2	110		18
10	32	2H S 2	110		18
1	34	3NT S-1		100	8.5
30	6	3NT S-1		100	8.5
26	11	2NT S-1		100	8.5
28	2	2NT N-1		100	8.5
40	17	2H S-1		100	8.5
15	27	2H S-1		100	8.5
3	35	2H S-1		100	8.5
48	21	2H S-1		100	8.5
45	13	2H S-1		100	8.5
20	46	2H S-1		100	8.5
16	38	2H S-1		100	8.5
31	8	2H S-1		100	8.5
33	12	2H S-1		100	8.5
18	42	1NT S-1		100	8.5
5	36	2H S-2		200	1
41	24	3NTxS-2		500	0

任天堂杯 OPEN PAIRS Session 3 2010年12月5日(日)

13

♠ 9432
♥ A1087
♦ 4
♣ KJ62

♠ K5
♥ KQJ64
♦ AK9
♣ AQ4

♠ AJ8
♥ 2
♦ Q6532
♣ 10953

♠ Q1076
♥ 953
♦ J1087
♣ 87

Board (13)

N-S	E-W	Contract	N-S	E-W	MP
32	9	3H W-2	200		23
34	22	3NT W-1	100		20
11	33	3NT W-1	100		20
15	48	3NT W-1	100		20
26	10	3NT W-1	100		20
37	16	3NT W-1	100		20
1	28	3NT W 3	600		13.5
31	7	3NT W 3	600		13.5
41	18	3NT W 3	600		13.5
46	14	3NT W 3	600		13.5
19	43	3NT W 3	600		13.5
6	42	3NT W 3	600		13.5
38	23	3NT E 3	600		13.5
45	20	3NT E 3	600		13.5
8	25	3NT W 4	630		5
4	36	3NT W 4	630		5
40	24	3NT W 4	630		5
29	3	3NT W 4	630		5
21	47	3NT W 4	630		5
30	5	3NT W 4	630		5
2	35	3NT W 4	630		5
27	12	3NT E 4	630		5
17	39	3NT E 4	630		5
13	44	3NT W 5	660		0

14

♠ 5
♥ AKQ74
♦ J10753
♣ K8

♠ AKQ62
♥ 92
♦ Q94
♣ AQ6

♠ 943
♥ 10865
♦ 6
♣ 95432

♠ J1087
♥ J3
♦ AK82
♣ J107

Board (14)

N-S	E-W	Contract	N-S	E-W	MP
4	36	4Sx W-2	300		23
15	48	3S W-3	150		21
41	18	3D N 5	150		21
32	9	1NT W-3	150		21
37	16	3H S 3	140		19
38	23	4D N 4	130		15
40	24	4D N 4	130		15
11	33	4D N 4	130		15
46	14	3D N 4	130		15
34	22	3D N 4	130		15
21	47	3D N 4	130		15
26	10	3D N 4	130		15
8	25	4Sx W-1	100		11
31	7	3S W-1	50		9.5
2	35	3S W-1	50		9.5
1	28	5D N-1		50	5
17	39	4H N-1		50	5
27	12	3NT S-1		50	5
6	42	3NT S-1		50	5
30	5	3H N-1		50	5
19	43	3H N-1		50	5
45	20	2NT S-1		50	5
29	3	2S W 2	110		1
13	44	4H N-3	150		0

15

♠ 853
♥ KJ4
♦ J963
♣ KJ2

♠ AK74
♥ 10975
♦ A42
♣ 76

♠ J96
♥ 863
♦ K85
♣ 10984

♠ Q102
♥ AQ2
♦ Q107
♣ AQ53

Board (15)

N-S	E-W	Contract	N-S	E-W	MP
31	6	3NT S 3	600		20
28	16	3NT S 3	600		20
18	40	3NT S 3	600		20
38	17	3NT S 3	600		20
37	23	3NT S 3	600		20
33	10	3NT S 3	600		20
2	29	3NT S 3	600		20
42	19	2NT S 3	150		16
27	11	2NT S 2	120		14
7	25	2NT S 2	120		14
3	36	2NT S 2	120		14
35	1	3NT S-1		100	6
43	13	3NT S-1		100	6
46	21	3NT S-1		100	6
39	24	3NT S-1		100	6
47	15	3NT S-1		100	6
20	44	3NT S-1		100	6
22	48	3NT S-1		100	6
14	45	3NT S-1		100	6
12	34	3NT S-1		100	6
32	8	3NT S-1		100	6
5	41	3NT S-1		100	6
9	26	3NT S-1		100	6
30	4	3NT S-1		100	6

16

♠ 9642
♥ A52
♦ AJ106
♣ Q2

♠ AKJ75
♥ 10
♦ K974
♣ 975

♠ Q83
♥ QJ8
♦ 832
♣ KJ103

♠ 10
♥ K97643
♦ Q5
♣ A864

Board (16)

N-S	E-W	Contract	N-S	E-W	MP
46	21	3Hx S 3	530		23
35	1	4H S 4	420		21.5
37	23	4H S 4	420		21.5
2	29	3S W-1	100		18
31	6	3S W-1	100		18
43	13	2S W-1	100		18
14	45	2S W-1	100		18
9	26	2S W-1	100		18
32	8	Passout			12.5
30	4	Passout			12.5
33	10	Passout			12.5
5	41	Passout			12.5
20	44	Passout			12.5
12	34	Passout			12.5
3	36	4H S-1		50	8
18	40	4H S-1		50	8
42	19	4H S-1		50	8
38	17	4Hx S-1	100		6
47	15	2S W 2	110		3
39	24	2S W 2	110		3
22	48	2S W 2	110		3
7	25	2S W 2	110		3
28	16	2S W 2	110		3
27	11	3D N-3	150		0

17

♠ J10
♥ K1085
♦ K97
♣ K1087

♠ Q872
♥ J943
♦ 108
♣ AQ9

♠ A43
♥ 2
♦ J6432
♣ J652

♠ K965
♥ AQ76
♦ AQ5
♣ 43

Board (17)

N-S	E-W	Contract	N-S	E-W	MP
10	27	4H S 5	450		23
8	26	3NT S 4	430		22
19	41	4H S 4	420		19
33	9	4H S 4	420		19
15	46	4H S 4	420		19
17	37	4H S 4	420		19
6	25	4H S 4	420		19
38	24	4H S-1		50	9
34	11	4H S-1		50	9
47	22	4H S-1		50	9
39	18	4H S-1		50	9
44	14	4H S-1		50	9
43	20	4H S-1		50	9
42	13	4H S-1		50	9
21	45	4H S-1		50	9
23	35	4H S-1		50	9
3	30	4H S-1		50	9
4	40	4H S-1		50	9
28	12	4H S-1		50	9
31	5	4H S-1		50	9
32	7	4H S-1		50	9
48	16	4H S-1		50	9
36	2	4H S-2	100		1
29	1	4H S-3	150		0

18

♠ QJ7432
♥ 10983
♦ A
♣ A5

♠ A1096
♥ K
♦ KQ7
♣ KQ1087

♠ 85
♥ J542
♦ 8652
♣ 964

♠ K
♥ AQ76
♦ J10943
♣ J32

Board (18)

N-S	E-W	Contract	N-S	E-W	MP
42	13	2NT W-4	200		22
33	9	1NT W-4	200		22
29	1	1NT W-4	200		22
15	46	2S N 4	170		18.5
28	12	2H N 4	170		18.5
32	7	2H N 4	170		18.5
39	18	1S N 4	170		18.5
31	5	3H N 3	140		11.5
48	16	3H N 3	140		11.5
19	41	3H N 3	140		11.5
3	30	2S S 3	140		11.5
38	24	2S N 3	140		11.5
36	2	2S N 3	140		11.5
4	40	2S N 3	140		11.5
6	25	2S N 3	140		11.5
34	11	2S N 3	140		11.5
44	14	2H N 3	140		11.5
8	26	1NT W-2	100		6
23	35	3C W-1	50		5
17	37	4H N-1		100	2.5
47	22	3H N-1		100	2.5
10	27	3H N-1		100	2.5
21	45	2D S-1		100	2.5
43	20	3C W 3		110	0

任天堂杯 OPEN PAIRS Session 3 2010年12月5日(日)

19

♠ Q10983
♥ J74
♦ 2
♣ AJ109

♠ 5
♥ AKQ108
♦ K10964
♣ K5

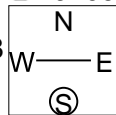

♠ AK42
♥ 96
♦ J7
♣ 87642

♠ J76
♥ 532
♦ AQ853
♣ Q3

Board (19)

N-S	E-W	Contract	N-S	E-W	MP
5	25	3NTx E-2	500		23
24	37	4H W-2	200		21
4	31	3H W-2	200		21
43	14	3D W-2	200		21
1	36	3H W-1	100		18.5
34	10	3H W-1	100		18.5
40	19	3S N-1		50	17
48	23	3Sx N-1	100		16
29	17	2H W 2	110		15
11	28	3H W 3	140		11
9	27	3H W 3	140		11
44	21	3H W 3	140		11
16	47	3H W 3	140		11
18	38	3H W 3	140		11
39	3	2H W 3	140		11
33	8	2H W 3	140		11
32	6	3H W 4	170		6
7	26	3H W 4	170		6
30	2	2H W 4	170		6
45	15	3NT E 3	600		3
20	42	3NT E 3	600		3
35	12	3NT E 3	600		3
41	13	4H W 4	620		1
22	46	3NT E 6	690		0

20

♠ K106
♥ 865
♦ AQJ7
♣ KQ2

♠ J987
♥ Q102
♦ 96
♣ A543

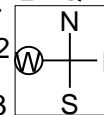

♠ AQ32
♥ AKJ43
♦
♣ J876

♠ 54
♥ 97
♦ K1085432
♣ 109

Board (20)

N-S	E-W	Contract	N-S	E-W	MP
22	46	4H E-1	100		23
30	2	3H E 3		140	22
5	25	4D S-2	200		17.5
16	47	3S W 5	200		17.5
24	37	3S W 5	200		17.5
45	15	3S W 5	200		17.5
32	6	3S E 5	200		17.5
43	14	2S W 5	200		17.5
1	36	2H E 5	200		17.5
40	19	2H E 5	200		17.5
11	28	3S W 6	230		12
4	31	3S W 6	230		12
29	17	2S W 6	230		12
9	27	5D S-3	300		10
20	42	5Dx N-2	500		8.5
48	23	2NT N-5	500		8.5
33	8	4S W 4	620		6.5
41	13	4S W 4	620		6.5
44	21	4S W 5	650		4.5
39	3	4S W 5	650		4.5
18	38	5S W 6	680		2.5
34	10	4S W 6	680		2.5
35	12	5Dx S-3	800		0.5
7	26	5Dx S-3	800		0.5

21

♠ 9865
♥ Q102
♦ AQ9
♣ K87

♠ 4
♥ KJ75
♦ 1087543
♣ 43

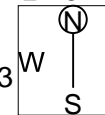

♠ QJ
♥ A643
♦ 62
♣ Q9652

♠ AK10732
♥ 98
♦ KJ
♣ AJ10

Board (21)

N-S	E-W	Contract	N-S	E-W	MP
35	11	4S S 6	680		18
46	16	4S S 6	680		18
23	47	4S S 6	680		18
44	15	4S S 6	680		18
42	14	4S S 6	680		18
37	18	4S S 6	680		18
17	48	4S S 6	680		18
12	29	4S S 6	680		18
6	26	4S S 6	680		18
5	32	4S S 6	680		18
30	1	4S S 6	680		18
36	24	4S S 5	650		7
40	13	4S S 5	650		7
45	22	4S S 5	650		7
41	20	4S S 5	650		7
2	38	4S S 5	650		7
10	28	4S S 5	650		7
25	4	4S S 5	650		7
19	39	4S S 5	650		7
34	9	4S S 5	650		7
33	7	4S S 5	650		7
31	3	4S S 5	650		7
21	43	3S S 6	230		1
8	27	3S S 5	200		0

22

♠ Q4
♥ Q109653
♦ Q
♣ K1084

♠ K76532
♥ 4
♦ A1093
♣ 95

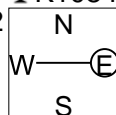

♠ AJ109
♥ J72
♦ KJ7
♣ 732

♠ 8
♥ AK8
♦ 86542
♣ AQJ6

Board (22)

N-S	E-W	Contract	N-S	E-W	MP
42	14	5H N 5	450		16.5
33	7	4H N 5	450		16.5
35	11	4H N 5	450		16.5
31	3	4H N 5	450		16.5
30	1	4H N 5	450		16.5
37	18	4H N 5	450		16.5
45	22	4H N 5	450		16.5
46	16	4H N 5	450		16.5
40	13	4H N 5	450		16.5
41	20	4H N 5	450		16.5
25	4	4H N 5	450		16.5
2	38	4H N 5	450		16.5
8	27	4H N 5	450		16.5
12	29	4H N 5	450		16.5
23	47	4H N 4	420		9
34	9	5C S 5	400		8
19	39	3H N 5	200		7
36	24	3H N 4	170		6
10	28	3S W 4		170	4
5	32	3S W 4		170	4
21	43	3S W 4		170	4
44	15	4S W 4	620		2
6	26	4Sx W 4	790		1
17	48	3Sx W 4	930		0

23

♠ K106
♥ K1076
♦ K76
♣ AJ3

♠ 53
♥ AQJ8432
♦ K764

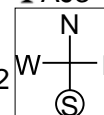

♠ AQ97542
♥ AQ2
♦ 95
♣ Q

♠ J83
♥ J984
♦ 10
♣ 109852

Board (23)

N-S	E-W	Contract	N-S	E-W	MP
38	19	4S E-4	400		22.5
46	23	4S E-4	400		22.5
18	30	4S W-3	300		20
35	10	4S E-3	300		20
34	8	4S E-3	300		20
37	1	4S E-2	200		16.5
47	17	4S E-2	200		16.5
31	2	4S E-2	200		16.5
6	33	4S E-2	200		16.5
7	27	5D W-1	100		10
26	5	5D W-1	100		10
9	28	4S E-1	100		10
41	14	4S E-1	100		10
36	12	4S E-1	100		10
22	44	4S E-1	100		10
43	15	4S E-1	100		10
11	29	3S E-1	100		10
45	16	3S E-1	100		10
3	25	4D W 4		130	4.5
24	48	3D W 4		130	4.5
20	40	4D W 5		150	3
42	21	5D W 5	600		2
32	4	4S E 4	620		1
13	39	5Cx S-5	1400		0

24

♠ KJ106
♥ 53
♦ 864
♣ KQJ4

♠ A875
♥ A86
♦ J973
♣ A2

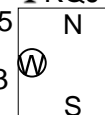

♠ Q4
♥ KJ942
♦ AQ
♣ 8765

♠ 932
♥ Q107
♦ K1052
♣ 1093

Board (24)

N-S	E-W	Contract	N-S	E-W	MP
13	39	4H E-2	100		22
34	8	3NT W-2	100		22
38	19	3NT E-2	100		22
24	48	4H E-1	50		16.5
31	2	4H E-1	50		16.5
22	44	4H E-1	50		16.5
41	14	4H E-1	50		16.5
43	15	4H E-1	50		16.5
45	16	4H E-1	50		16.5
11	29	4H E-1	50		16.5
42	21	4H E-1	50		16.5
26	5	3H E 3		140	12
35	10	3H E 4		170	10.5
32	4	2H E 4		170	10.5
3	25	2Sx N-2	300		9
6	33	4H E 4	420		4
7	27	4H E 4	420		4
47	17	4H E 4	420		4
46	23	4H E 4	420		4
9	28	4H E 4	420		4
37	1	4H E 4	420		4
36	12	4H E 4	420		4
18	30	4H E 4	420		4
20	40	4H E 4	420		4

任天堂杯 OPEN PAIRS Session 3 2010年12月5日(日)

25

♠KQ1096
♥5
♦Q64
♣9863

♠A8
♥A9863
♦A92
♣K52

♠J5
♥107
♦KJ75
♣AQ1074

♠7432
♥KQJ42
♦1083
♣J

(N)
W—E
S

Board (25)

N-S	E-W	Contract	N-S	E-W	MP
42	15	4Hx E-3	800		23
32	3	2Sx N 2	470		22
27	6	4H E-3	300		21
23	45	5C W-1	100		18.5
19	37	3NT W-1	100		18.5
46	17	3NT E-1	100		18.5
38	13	3H E-1	100		18.5
21	41	4S N-2	100	100	16
36	11	3D W 4	130	130	14.5
1	31	3C E 4	130	130	14.5
4	26	4Sx N-2	300	300	12.5
47	24	4Sx N-2	300	300	12.5
10	29	3NT W 3	600	600	8
48	18	3NT W 3	600	600	8
43	22	3NT W 3	600	600	8
12	30	3NT W 3	600	600	8
14	40	3NT W 3	600	600	8
8	28	3NT W 3	600	600	8
35	9	3NT W 3	600	600	8
44	16	3NT E 4	630	630	4
7	34	4NT E 5	660	660	1.5
25	2	3NT E 5	660	660	1.5
39	20	3NT E 5	660	660	1.5
33	5	3NT E 5	660	660	1.5

26

♠J108754
♥AK
♦J
♣J982

♠Q3
♥97654
♦Q6
♣AQ75

♠6
♥QJ1032
♦K982
♣K64

♠AK92
♥8
♦A107543
♣103

(N)
W—E
S

Board (26)

N-S	E-W	Contract	N-S	E-W	MP
27	6	4S N 6	680		18
35	9	4S N 6	680		18
21	41	4S N 6	680		18
23	45	4S N 6	680		18
46	17	4S N 6	680		18
47	24	4S N 6	680		18
38	13	4S N 6	680		18
44	16	4S N 6	680		18
4	26	4S N 6	680		18
1	31	4S N 6	680		18
12	30	4S N 6	680		18
42	15	4S N 5	650		7
8	28	4S N 5	650		7
43	22	4S N 5	650		7
48	18	4S N 5	650		7
7	34	4S N 5	650		7
32	3	4S N 5	650		7
14	40	4S N 5	650		7
19	37	4S N 5	650		7
33	5	4S N 5	650		7
36	11	4S N 5	650		7
10	29	4S N 5	650		7
25	2	4S N 4	620		1
39	20	Passout			0