OBCセクショナル⑪ HANDICAP TEAMS Session 1 Flight A 2026年10月18日(日)

1

N: ♠Q52 ♡972 ♢J5 ♣Q8752
W: ♠K1083 ♡Q1054 ♢Q84 ♣KJ
E: ♠A94 ♡AJ83 ♢A9 ♣10963
S: ♠J76 ♡K6 ♢K107632 ♣A4

Av:NS=-170

NS	EW	Contract	N-S	E-W	IMP
4	5	4H W-1	50		6
7	1	4H W-1	50		6
8	9	3H E 3		140	1
9	8	3H W 4		170	0
3	6	3H E 4		170	0
6	3	2H E 4		170	0
5	4	4H E 4		420	-6
1	7	3NT E 4		430	-6

2

N: ♠AJ92 ♡5 ♢10872 ♣9762
W: ♠Q7 ♡AKJ97642 ♢63 ♣8
E: ♠108643 ♡Q ♢J ♣AK10543
S: ♠K5 ♡1083 ♢AKQ954 ♣QJ

Av:NS=-250

NS	EW	Contract	N-S	E-W	IMP
3	6	5S E-5	250		11
8	9	3NT W-4	200		10
1	7	5H W-1	50		7
6	3	4H W 4		420	-5
4	5	4H W 4		420	-5
5	4	4H W 5		450	-5
9	8	4H W 5		450	-5
7	1	4H W 6		480	-6

3

N: ♠987652 ♡73 ♢9 ♣J863
W: ♠AK ♡AKQ864 ♢Q1085 ♣9
E: ♠J4 ♡1095 ♢AK762 ♣K75
S: ♠Q103 ♡J2 ♢J43 ♣AQ1042

Av:NS=-1080

NS	EW	Contract	N-S	E-W	IMP
5	4	4H W 6		680	9
1	7	5H W 7		710	9
6	3	4H W 7		710	9
7	1	4H E 7		710	9
3	6	6H W 6		1430	-8
9	8	6H W 7		1460	-9
8	9	6H W 7		1460	-9
4	5	6H W 7		1460	-9

4

N: ♠A76543 ♡Q ♢AK876 ♣7
W: ♠KJ ♡A1054 ♢J94 ♣A985
E: ♠Q102 ♡KJ876 ♢Q5 ♣J102
S: ♠98 ♡932 ♢1032 ♣KQ643

Av:NS=-90

NS	EW	Contract	N-S	E-W	IMP
9	8	4H E-1	100		5
3	6	4H E-1	100		5
5	4	4D N-1		100	0
8	9	4D N-1		100	0
6	3	3S N-1		100	0
7	1	3H W 3		140	-2
1	7	4S N-2		200	-3
4	5	5Dx N-3		800	-12

5

N: ♠AKQ732 ♡ ♢Q842 ♣1082
W: ♠J10 ♡K107532 ♢K95 ♣A4
E: ♠98 ♡J9864 ♢10763 ♣73
S: ♠654 ♡AQ ♢AJ ♣KQJ965

Av:NS=+1180

NS	EW	Contract	N-S	E-W	IMP
7	1	6NTxS 6	1680		11
5	4	6NT S 6	1440		6
9	8	6S N 6	1430		6
8	9	6S N 6	1430		6
4	5	6S N 6	1430		6
1	7	5S N 6	680		-11
6	3	4S N 6	680		-11
3	6	4S N 6	680		-11

6

N: ♠AKJ107 ♡AK1064 ♢10 ♣J7
W: ♠8642 ♡87 ♢K8542 ♣52
E: ♠Q3 ♡J5 ♢AQ976 ♣AQ103
S: ♠95 ♡Q932 ♢J3 ♣K9864

Av:NS=+420

NS	EW	Contract	N-S	E-W	IMP
3	6	5Dx E-3	800		9
6	3	4H N 6	480		2
8	9	5H N 5	450		1
1	7	4H S 5	450		1
5	4	4H S 5	450		1
4	5	4H N 5	450		1
7	1	2H S 6	230		-5
9	8	4D W-2	200		-6

OBCセクショナル⑪ HANDICAP TEAMS Session 1 Flight A 2026年10月18日(日)

7

N: ♠Q9654 ♡Q6 ♢A8 ♣AKJ6
W: ♠KJ873 ♡KJ108 ♢Q ♣852
E: ♠102 ♡9542 ♢K972 ♣Q43
S: ♠A ♡A73 ♢J106543 ♣1097

Av:NS=+370

NS	EW	Contract	N-S	E-W	IMP
6	5	3NT N 5	660		7
5	6	3NT N 4	630		6
7	4	3NT N 3	600		6
1	9	3NT N 3	600		6
8	2	2D S 4	130		-6
4	7	2D S 4	130		-6
2	8	2C N 3	110		-6
9	1	3NT S-2		200	-11

8

N: ♠A93 ♡6 ♢AKJ ♣KQ10964
W: ♠Q4 ♡AKQJ10853 ♢109 ♣2
E: ♠K8752 ♡94 ♢865 ♣A87
S: ♠J106 ♡72 ♢Q7432 ♣J53

Av:NS=-240

NS	EW	Contract	N-S	E-W	IMP
6	5	5Hx W-1	100		8
4	7	5Hx W-1	100		8
5	6	5D S-1		50	5
1	9	5C N-1		50	5
2	8	4H W 4		420	-5
9	1	4H E 4		420	-5
7	4	4Hx W 4		590	-8
8	2	4Hx W 4		590	-8

9

N: ♠7432 ♡AQ4 ♢AQ5 ♣KQ5
W: ♠J10986 ♡K1098 ♢KJ ♣43
E: ♠5 ♡7532 ♢10964 ♣A1097
S: ♠AKQ ♡J6 ♢8732 ♣J862

Av:NS=+420

NS	EW	Contract	N-S	E-W	IMP
4	7	3NT N 5	460		1
5	6	3NT S 4	430		0
7	4	3NT N 4	430		0
1	9	3NT N 4	430		0
8	2	3NT N 4	430		0
2	8	3NT N 3	400		-1
6	5	3NT N 3	400		-1
9	1	3NT N 3	400		-1

10

N: ♠86532 ♡Q9 ♢KJ1043 ♣3
W: ♠K ♡AKJ3 ♢A85 ♣A9862
E: ♠AJ1097 ♡865 ♢Q76 ♣105
S: ♠Q4 ♡10742 ♢92 ♣KQJ74

Av:NS=-500

NS	EW	Contract	N-S	E-W	IMP
1	9	3NT W-1	100		12
2	8	3NT E-1	100		12
9	1	3NT W 3		600	-3
4	7	3NT E 3		600	-3
7	4	3NT W 4		630	-4
5	6	3NT W 4		630	-4
8	2	3NT E 4		630	-4
6	5	3NT W 5		660	-4

11

N: ♠KJ73 ♡1084 ♢J843 ♣J6
W: ♠84 ♡AK62 ♢106 ♣A9872
E: ♠Q10952 ♡73 ♢A2 ♣Q1043
S: ♠A6 ♡QJ95 ♢KQ975 ♣K5

Av:NS=-20

NS	EW	Contract	N-S	E-W	IMP
5	6	3D S 3	110		4
1	9	2H S 2	110		4
2	8	1NT S-1		50	-1
7	4	1NT S-1		50	-1
6	5	1NT S-1		50	-1
8	2	1NT S-1		50	-1
4	7	1NT S-1		50	-1
9	1	2S E 2		110	-3

12

N: ♠J864 ♡AKQJ97 ♢A6 ♣9
W: ♠10532 ♡82 ♢932 ♣AK73
E: ♠9 ♡1043 ♢Q1085 ♣Q8542
S: ♠AKQ7 ♡65 ♢KJ74 ♣J106

Av:NS=+940

NS	EW	Contract	N-S	E-W	IMP
9	1	6S S 6	1430		10
8	2	6S S 6	1430		10
4	7	6H N 6	1430		10
1	9	4H N 7	710		-6
2	8	4S S 6	680		-6
7	4	4S S 6	680		-6
6	5	4S S 6	680		-6
5	6	4S S 6	680		-6

13

N: ♠AKQ9 ♡KJ3 ♢763 ♣432
W: ♠7 ♡AQ104 ♢AK9854 ♣QJ
E: ♠J5 ♡9865 ♢QJ ♣A10975
S: ♠1086432 ♡72 ♢102 ♣K86

Av:NS=-50

NS	EW	Contract	N-S	E-W	IMP
8	5	3NT E-2	200		6
5	8	4H W-1	100		4
6	7	4H E-1	100		4
2	1	4S S-1		100	-2
3	9	3S S-1		100	-2
9	3	2D W 3		110	-2
1	2	3H E 4		170	-3
7	6	4S S-2		200	-4

14

N: ♠1075 ♡4 ♢K854 ♣QJ843
W: ♠AKQ2 ♡9752 ♢63 ♣1072
E: ♠J83 ♡QJ1083 ♢J72 ♣96
S: ♠964 ♡AK6 ♢AQ109 ♣AK5

Av:NS=+400

NS	EW	Contract	N-S	E-W	IMP
3	9	3NT S 3	400		0
8	5	3NT S 3	400		0
7	6	3NT S 3	400		0
2	1	3NT S 3	400		0
6	7	3NT S 3	400		0
9	3	3NT S 3	400		0
5	8	3NT S 3	400		0
1	2	1NT S 3	150		-6

15

N: ♠AK10754 ♡ ♢965 ♣K1043
W: ♠J9862 ♡J8 ♢A1043 ♣A8
E: ♠Q ♡K10542 ♢KJ2 ♣9752
S: ♠3 ♡AQ9763 ♢Q87 ♣QJ6

Av:NS=-220

NS	EW	Contract	N-S	E-W	IMP
7	6	2NT N-1		100	3
6	7	3S N-2		200	1
2	1	2S N-2		200	1
1	2	2S N-2		200	1
3	9	2NT N-2		200	1
5	8	2H N-2		200	1
9	3	4S N-3		300	-2
8	5	4H S-3		300	-2

16

N: ♠Q754 ♡92 ♢A4 ♣76532
W: ♠A1098632 ♡Q843 ♢8 ♣10
E: ♠ ♡A10765 ♢Q1075 ♣KQJ4
S: ♠KJ ♡KJ ♢KJ9632 ♣A98

Av:NS=-400

NS	EW	Contract	N-S	E-W	IMP
1	2	5H E-1	100		11
9	3	2H E 3		140	6
5	8	3H E 4		170	6
6	7	5D S-5		250	4
3	9	4H E 4		620	-6
8	5	4H E 4		620	-6
7	6	4H E 4		620	-6
2	1	4H E 4		620	-6

17

N: ♠AJ ♡A9873 ♢K103 ♣1098
W: ♠954 ♡65 ♢AQJ64 ♣KJ4
E: ♠Q76 ♡104 ♢98 ♣Q76532
S: ♠K10832 ♡KQJ2 ♢752 ♣A

Av:NS=+480

NS	EW	Contract	N-S	E-W	IMP
8	5	4H N 6	480		0
7	6	4H N 6	480		0
1	2	4H N 6	480		0
6	7	4H N 6	480		0
9	3	4H N 6	480		0
5	8	4H N 6	480		0
3	9	4H N 5	450		-1
2	1	4H N 5	450		-1

18

N: ♠KQ10864 ♡Q6 ♢Q ♣9752
W: ♠973 ♡A87 ♢964 ♣AKQ10
E: ♠52 ♡K105 ♢KJ10753 ♣83
S: ♠AJ ♡J9432 ♢A82 ♣J64

Av:NS=-110

NS	EW	Contract	N-S	E-W	IMP
7	6	2S N 2	110		6
3	9	3S N-1		100	0
8	5	3S N-1		100	0
2	1	3S N-1		100	0
1	2	3D E 3		110	0
5	8	3D W 4		130	-1
6	7	3D E 4		130	-1
9	3	3D E 4		130	-1

19

N: ♠764 ♡J5432 ♢A9 ♣A87
W: ♠KJ1093 ♡Q8 ♢KJ10 ♣Q94
E: ♠Q2 ♡A107 ♢Q653 ♣10653
S: ♠A85 ♡K96 ♢8742 ♣KJ2

Av:NS=0

NS	EW	Contract	N-S	E-W	IMP
8	7	2S W-2	200		5
6	9	2H N 2	110		3
9	6	2S W-1	100		3
2	3	2S W-1	100		3
7	8	3H N-2		100	-3
1	4	3H N-2		100	-3
4	1	2S W 2		110	-3
3	2	2S W 2		110	-3

20

N: ♠A1065 ♡10 ♢AQJ6 ♣Q765
W: ♠QJ43 ♡K754 ♢1053 ♣102
E: ♠K72 ♡AQJ2 ♢K9 ♣K984
S: ♠98 ♡9863 ♢8742 ♣AJ3

Av:NS=+10

NS	EW	Contract	N-S	E-W	IMP
6	9	3Dx N 3	670		12
9	6	2S W-2	200		5
7	8	1NT E-2	200		5
8	7	1NT E 1		90	-3
3	2	1NT E 1		90	-3
2	3	1NT E 1		90	-3
1	4	1NT E 1		90	-3
4	1	1NT E 2		120	-4

21

N: ♠974 ♡82 ♢AKJ842 ♣106
W: ♠AK832 ♡J94 ♢Q65 ♣Q4
E: ♠QJ65 ♡A10765 ♢ ♣J982
S: ♠10 ♡KQ3 ♢10973 ♣AK753

Av:NS=+70

NS	EW	Contract	N-S	E-W	IMP
7	8	5Sx W-3	500		10
9	6	4D N 5	150		2
2	3	4D N 5	150		2
3	2	4S W-2	100		1
4	1	4S W-1	50		-1
1	4	3S W-1	50		-1
8	7	5D N-1		100	-5
6	9	3S W 3		140	-5

22

N: ♠742 ♡64 ♢Q9872 ♣A74
W: ♠K85 ♡KQJ105 ♢1064 ♣63
E: ♠109 ♡A983 ♢KJ5 ♣KQJ8
S: ♠AQJ63 ♡72 ♢A3 ♣10952

Av:NS=-550

NS	EW	Contract	N-S	E-W	IMP
8	7	5H W-1	100		12
9	6	3H W 4		170	9
7	8	4H W 4		620	-2
4	1	4H E 4		620	-2
2	3	4H E 4		620	-2
1	4	4H E 4		620	-2
6	9	4H E 4		620	-2
3	2	4Sx S-4		800	-6

23

N: ♠K72 ♡AQJ ♢1075 ♣10974
W: ♠AJ83 ♡84 ♢QJ632 ♣Q8
E: ♠105 ♡K10952 ♢K9 ♣KJ32
S: ♠Q964 ♡763 ♢A84 ♣A65

Av:NS=-60

NS	EW	Contract	N-S	E-W	IMP
8	7	Passout			2
3	2	Passout			2
2	3	Passout			2
7	8	Passout			2
4	1	2H E 2		110	-2
9	6	1NT E 2		120	-2
6	9	1NT E 2		120	-2
1	4	2S N-2		200	-4

24

N: ♠843 ♡9874 ♢763 ♣1093
W: ♠Q72 ♡KJ65 ♢Q85 ♣K64
E: ♠K965 ♡A103 ♢A2 ♣AJ85
S: ♠AJ10 ♡Q2 ♢KJ1094 ♣Q72

Av:NS=-90

NS	EW	Contract	N-S	E-W	IMP
8	7	3NT E-2	100		5
3	2	3NT E-2	100		5
9	6	3NT E-1	50		4
2	3	3NT E-1	50		4
1	4	3NT E-1	50		4
4	1	3NT E 3		400	-7
7	8	3NT E 3		400	-7
6	9	3NT W 4		430	-8

25

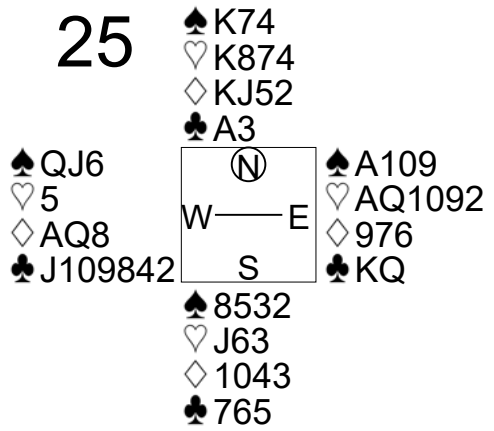

Av:NS=-150

NS	EW	Contract	N-S	E-W	IMP
4	3	1NT W 3		150	0
3	4	1NT W 3		150	0
2	5	1NT W 3		150	0
5	2	3NT W 5		660	-11

26

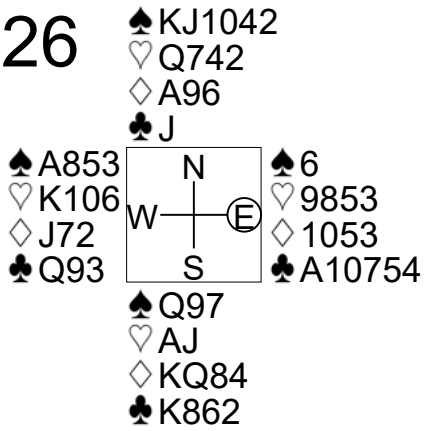

Av:NS=+630

NS	EW	Contract	N-S	E-W	IMP
5	2	4S S 5	650		1
4	3	3NT S 4	630		0
3	4	4S S 4	620		0
2	5	4S S 4	620		0

27

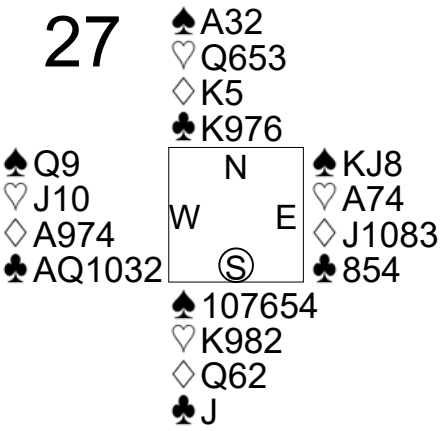

Av:NS=-70

NS	EW	Contract	N-S	E-W	IMP
4	3	1NT E-2	100		5
3	4	3H S-1		50	1
5	2	1NT W 1		90	-1
2	5	2D E 3		110	-1

28

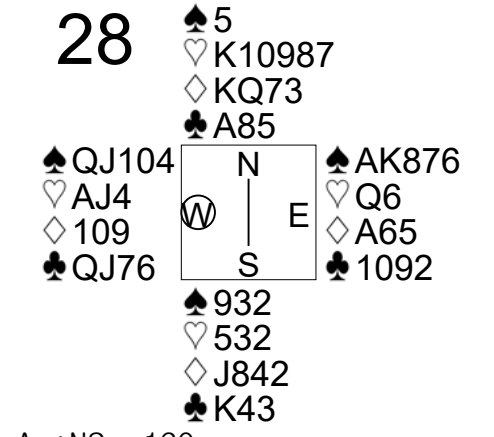

Av:NS=-160

NS	EW	Contract	N-S	E-W	IMP
3	4	3S E 3		140	1
2	5	3S E 3		140	1
4	3	3S E 4		170	0
5	2	4S E 4		420	-6

29

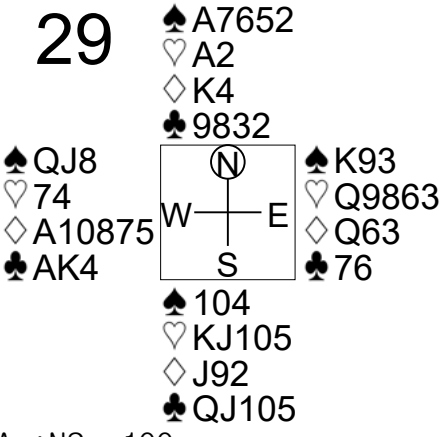

Av:NS=-100

NS	EW	Contract	N-S	E-W	IMP
2	5	3D E-1	100		5
4	3	1NT W 1		90	0
5	2	2S N-1		100	0
3	4	2S N-1		100	0

30

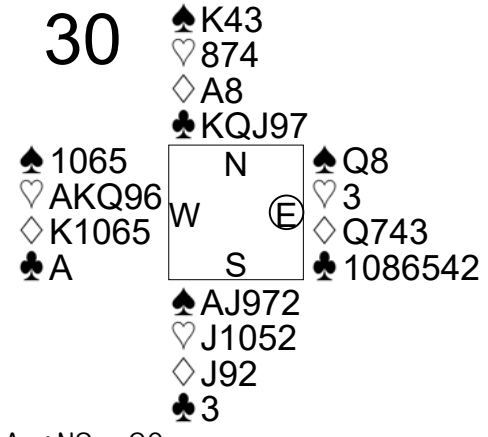

Av:NS=-90

NS	EW	Contract	N-S	E-W	IMP
5	2	2S S 2	110		5
3	4	3S S-1		50	1
4	3	2D W 4		130	-1
2	5	2D W 4		130	-1

1
N/-

	♠ Q52 ♥ 972 ♦ J5 ♣ Q8752	
♠ KT83 ♥ QT54 ♦ Q84 ♣ KJ 5 11 13 11		♠ A94 ♥ AJ83 ♦ A9 ♣ T963
	♠ J76 ♥ K6 ♦ KT7632 ♣ A4	

	N	S
N	4	4
♠	4	4
♥	3	3
♦	6	6
♣	4	5

Opt res: EW 4H;-420

	E	W
N	7	7
♠	9	9
♥	10	10
♦	7	7
♣	8	8

2
E/NS

	♠ AJ92 ♥ 5 ♦ T872 ♣ 9762	
♠ Q7 ♥ AKJ97642 ♦ 63 ♣ 8 5 10 10 15		♠ T8643 ♥ Q ♦ J ♣ AKT543
	♠ K5 ♥ T83 ♦ AKQ954 ♣ QJ	

	N	S
N	2	2
♠	5	5
♥	2	2
♦	9	9
♣	5	5

Opt res: EW 4H;-420

	E	W
N	4	4
♠	7	7
♥	10	10
♦	2	2
♣	7	7

3
S/EW

	♠ 987652 ♥ 73 ♦ 9 ♣ J863	
♠ AK ♥ AKQ864 ♦ QT85 ♣ 9 1 18 11 10		♠ J4 ♥ T95 ♦ AK762 ♣ K75
	♠ QT3 ♥ J2 ♦ J43 ♣ AQT42	

	N	S
N	-	-
♠	8	8
♥	-	-
♦	-	-
♣	8	8

Opt res: NS 7SX;-1100

	E	W
N	12	8
♠	5	5
♥	12	12
♦	12	12
♣	5	5

4
W/All

	♠ A76543 ♥ Q ♦ AK876 ♣ 7	
♠ KJ ♥ AT54 ♦ J94 ♣ A985 13 13 9 5		♠ QT2 ♥ KJ876 ♦ Q5 ♣ JT2
	♠ 98 ♥ 932 ♦ T32 ♣ KQ643	

	N	S
N	4	4
♠	8	8
♥	4	4
♦	9	9
♣	5	5

Opt res: EW 3H;-140

	E	W
N	8	8
♠	5	5
♥	9	9
♦	4	4
♣	8	8

5
N/NS

	♠ AKQ732 ♥ - ♦ Q842 ♣ T82	
♠ JT ♥ KT7532 ♦ K95 ♣ A4 11 11 1 17		♠ 98 ♥ J9864 ♦ T763 ♣ 73
	♠ 654 ♥ AQ ♦ AJ ♣ KQJ965	

	N	S
N	8	12
♠	11	12
♥	6	7
♦	8	10
♣	11	12

Opt res: S 6N;1440

	E	W
N	1	1
♠	1	1
♥	6	6
♦	3	3
♣	1	1

6
E/EW

	♠ AKJT7 ♥ AKT64 ♦ T ♣ J7	
♠ 8642 ♥ 87 ♦ K8542 ♣ 52 16 3 15 6		♠ Q3 ♥ J5 ♦ AQ976 ♣ AQT3
	♠ 95 ♥ Q932 ♦ J3 ♣ K9864	

	N	S
N	7	7
♠	11	11
♥	11	11
♦	5	5
♣	9	9

Opt res: NS 4S/4H;450

	E	W
N	3	3
♠	2	2
♥	1	1
♦	8	8
♣	3	3

7
S/All

	♠ Q9654 ♥ Q6 ♦ A8 ♣ AKJ6	
♠ KJ873 ♥ KJT8 ♦ Q ♣ 852 16 10 5 9		♠ T2 ♥ 9542 ♦ K972 ♣ Q43
	♠ A ♥ A73 ♦ JT6543 ♣ T97	

	N	S
N	8	8
♠	8	8
♥	7	7
♦	10	10
♣	9	9

Opt res: NS 2D;130

	E	W
N	5	5
♠	5	5
♥	5	5
♦	3	3
♣	4	4

8
W/-

	♠ A93 ♥ 6 ♦ AKJ ♣ KQT964	
♠ Q4 ♥ AKQJT853 ♦ T9 ♣ 2 17 12 7 4		♠ K8752 ♥ 94 ♦ 865 ♣ A87
	♠ JT6 ♥ 72 ♦ Q7432 ♣ J53	

	N	S
N	4	4
♠	6	6
♥	3	3
♦	9	9
♣	10	10

Opt res: NS 5CX;-100

	E	W
N	7	7
♠	6	6
♥	10	10
♦	2	2
♣	2	2

9
N/EW

	♠ 7432 ♥ AQ4 ♦ AQ5 ♣ KQ5	
♠ JT986 ♥ KT98 ♦ KJ ♣ 43 17 8 4 11		♠ 5 ♥ 7532 ♦ T964 ♣ AT97
	♠ AKQ ♥ J6 ♦ 8732 ♣ J862	

	N	S
N	9	10
♠	9	9
♥	7	7
♦	9	9
♣	9	9

Opt res: S 3N;430

	E	W
N	3	3
♠	4	4
♥	6	6
♦	3	3
♣	3	4

10
E/All

	♠ 86532 ♥ Q9 ♦ KJT43 ♣ 3	
♠ K ♥ AKJ3 ♦ A85 ♣ A9862 6 19 7 8		♠ AJT97 ♥ 865 ♦ Q76 ♣ T5
	♠ Q4 ♥ T742 ♦ 92 ♣ KQJ74	

	N	S
N	1	1
♠	2	2
♥	2	2
♦	3	3
♣	3	3

Opt res: EW 6N;-1440

	E	W
N	12	12
♠	11	11
♥	10	10
♦	10	10
♣	10	10

11
S/-

	♠ KJ73 ♥ T84 ♦ J843 ♣ J6	
♠ 84 ♥ AK62 ♦ T6 ♣ A9872 6 11 8 15		♠ QT952 ♥ 73 ♦ A2 ♣ QT43
	♠ A6 ♥ QJ95 ♦ KQ975 ♣ K5	

	N	S
N	6	6
♠	5	5
♥	6	6
♦	8	8
♣	4	4

Opt res: NS 3DX;-100

	E	W
N	6	6
♠	8	8
♥	6	6
♦	5	5
♣	9	9

12
W/NS

	♠ J864 ♥ AKQJ97 ♦ A6 ♣ 9	
♠ T532 ♥ 82 ♦ 932 ♣ AK73 15 7 4 14		♠ 9 ♥ T43 ♦ QT85 ♣ Q8542
	♠ AKQ7 ♥ 65 ♦ KJ74 ♣ JT6	

	N	S
N	8	8
♠	12	12
♥	12	12
♦	9	9
♣	6	6

Opt res: NS 6S/6H;1430

	E	W
N	-	-
♠	-	-
♥	-	-
♦	2	2
♣	6	6

13
N/All

	♠ AKQ9 ♥ KJ3 ♦ 763 ♣ 432	
♠ 7 ♥ AQT4 ♦ AK9854 ♣ QJ 13 16 8 3		♠ J5 ♥ 9865 ♦ QJ ♣ AT975
	♠ T86432 ♥ 72 ♦ T2 ♣ K86	

	N	S
N	5	5
♠	8	8
♥	4	4
♦	3	3
♣	3	3

Opt res: EW 3H;-140

	E	W
N	7	7
♠	5	5
♥	9	9
♦	9	9
♣	9	10

14
E/-

	♠ T75 ♥ 4 ♦ K854 ♣ QJ843	
♠ AKQ2 ♥ 9752 ♦ 63 ♣ T72 6 9 5 20		♠ J83 ♥ QJT83 ♦ J72 ♣ 96
	♠ 964 ♥ AK6 ♦ AQT9 ♣ AK5	

	N	S
N	9	9
♠	7	7
♥	6	6
♦	10	10
♣	10	10

Opt res: NS 3N;400

	E	W
N	2	2
♠	5	5
♥	7	7
♦	1	1
♣	2	2

15
S/NS

	♠ AKT754 ♥ - ♦ 965 ♣ KT43	
♠ J9862 ♥ J8 ♦ AT43 ♣ A8 10 10 9 11		♠ Q ♥ KT542 ♦ KJ2 ♣ 9752
	♠ 3 ♥ AQ9763 ♦ Q87 ♣ QJ6	

	N	S
N	6	6
♠	6	6
♥	6	6
♦	6	6
♣	7	7

Opt res: EW 1N;-90

	E	W
N	7	7
♠	5	6
♥	6	6
♦	6	7
♣	5	5

N/S/E/W	HCP:	10.1	10.1	8.8	11.1	Bal:	12	15	15	14	> 6:	0	0	0	3	= 1:	13	6	7	10	= 0:	2	0	2	0

16
W/EW

	♠ Q754 ♥ 92 ♦ A4 ♣ 76532	
♠ AT98632 ♥ Q843 ♦ 8 ♣ T		♠ - ♥ AT765 ♦ QT75 ♣ KQJ4
6 6 12 16	♠ KJ ♥ KJ ♦ KJ9632 ♣ A98	

	N	S
N	7	7
♠	5	5
♥	3	3
♦	8	7
♣	8	8

Opt res: N 5DX;-500

	E	W
N	6	6
♠	8	8
♥	10	10
♦	5	5
♣	5	5

17
N/-

	♠ AJ ♥ A9873 ♦ KT3 ♣ T98	
♠ 954 ♥ 65 ♦ AQJ64 ♣ KJ4		♠ Q76 ♥ T4 ♦ 98 ♣ Q76532
12 11 4 13	♠ KT832 ♥ KQJ2 ♦ 752 ♣ A	

	N	S
N	11	11
♠	12	12
♥	12	12
♦	9	9
♣	7	7

Opt res: NS 6S/6H;980

	E	W
N	1	1
♠	1	1
♥	-	-
♦	4	3
♣	6	6

18
E/NS

	♠ KQT864 ♥ Q6 ♦ Q ♣ 9752	
♠ 973 ♥ A87 ♦ 964 ♣ AKQT		♠ 52 ♥ KT5 ♦ KJT753 ♣ 83
9 13 7 11	♠ AJ ♥ J9432 ♦ A82 ♣ J64	

	N	S
N	7	7
♠	7	7
♥	5	5
♦	3	3
♣	6	6

Opt res: EW 2D;-130

	E	W
N	6	6
♠	5	5
♥	6	6
♦	10	10
♣	6	6

19
S/EW

	♠ 764 ♥ J5432 ♦ A9 ♣ A87	
♠ KJT93 ♥ Q8 ♦ KJT ♣ Q94		♠ Q2 ♥ AT7 ♦ Q653 ♣ T653
9 12 8 11	♠ A85 ♥ K96 ♦ 8742 ♣ KJ2	

	N	S
N	5	5
♠	5	5
♥	7	7
♦	5	6
♣	6	6

Opt res: EW 1S;-80

	E	W
N	6	6
♠	7	7
♥	6	5
♦	7	7
♣	6	6

20
W/All

	♠ AT65 ♥ T ♦ AQJ6 ♣ Q765	
♠ QJ43 ♥ K754 ♦ T53 ♣ T2		♠ K72 ♥ AQJ2 ♦ K9 ♣ K984
13 6 16 5	♠ 98 ♥ 9863 ♦ 8742 ♣ AJ3	

	N	S
N	6	6
♠	6	6
♥	5	5
♦	8	8
♣	7	7

Opt res: EW 2H;-110

	E	W
N	7	7
♠	7	7
♥	8	8
♦	5	5
♣	6	6

21
N/NS

	♠ 974 ♥ 82 ♦ AKJ842 ♣ T6	
♠ AK832 ♥ J94 ♦ Q65 ♣ Q4		♠ QJ65 ♥ AT765 ♦ - ♣ J982
8 12 8 12	♠ T ♥ KQ3 ♦ T973 ♣ AK753	

	N	S
N	7	7
♠	4	4
♥	4	4
♦	11	11
♣	9	9

Opt res: EW 5SX;300

	E	W
N	5	5
♠	9	9
♥	9	9
♦	2	2
♣	4	4

22
E/EW

	♠ 742 ♥ 64 ♦ Q9872 ♣ A74	
♠ K85 ♥ KQJT5 ♦ T64 ♣ 63		♠ T9 ♥ A983 ♦ KJ5 ♣ KQJ8
6 9 14 11	♠ AQJ63 ♥ 72 ♦ A3 ♣ T952	

	N	S
N	4	4
♠	6	6
♥	3	3
♦	6	6
♣	6	4

Opt res: EW 4H;-620

	E	W
N	7	7
♠	7	7
♥	10	10
♦	7	7
♣	7	7

23
S/All

	♠ K72 ♥ AQJ ♦ T75 ♣ T974	
♠ AJ83 ♥ 84 ♦ QJ632 ♣ Q8		♠ T5 ♥ KT952 ♦ K9 ♣ KJ32
10 10 10 10	♠ Q964 ♥ 763 ♦ A84 ♣ A65	

	N	S
N	5	5
♠	5	5
♥	5	5
♦	4	4
♣	6	5

Opt res: EW 1S/1H;-110

	E	W
N	7	7
♠	8	8
♥	8	8
♦	9	9
♣	7	7

24
W/-

	♠ 843 ♥ 9874 ♦ 763 ♣ T93	
♠ Q72 ♥ KJ65 ♦ Q85 ♣ K64		♠ K965 ♥ AT3 ♦ A2 ♣ AJ85
0 11 16 13	♠ AJT ♥ Q2 ♦ KJT94 ♣ Q72	

	N	S
N	2	2
♠	2	2
♥	2	2
♦	4	4
♣	3	3

Opt res: EW 3N;-430

	E	W
N	10	10
♠	10	10
♥	10	10
♦	9	9
♣	10	10

25
N/EW

	♠ K74 ♥ K874 ♦ KJ52 ♣ A3	
♠ QJ6 ♥ 5 ♦ AQ8 ♣ JT9842		♠ AT9 ♥ AQT92 ♦ 976 ♣ KQ
14 10 15 1	♠ 8532 ♥ J63 ♦ T43 ♣ 765	

	N	S
N	2	2
♠	4	3
♥	4	4
♦	4	4
♣	2	1

Opt res: EW 3N/5C;-600

	E	W
N	9	9
♠	9	9
♥	8	9
♦	9	9
♣	11	11

26
E/All

	♠ KJT42 ♥ Q742 ♦ A96 ♣ J	
♠ A853 ♥ KT6 ♦ J72 ♣ Q93		♠ 6 ♥ 9853 ♦ T53 ♣ AT754
11 10 4 15	♠ Q97 ♥ AJ ♦ KQ84 ♣ K862	

	N	S
N	8	8
♠	10	10
♥	8	8
♦	9	9
♣	6	6

Opt res: NS 4S;620

	E	W
N	3	3
♠	3	3
♥	5	5
♦	3	3
♣	6	6

27
S/-

	♠ A32 ♥ Q653 ♦ K5 ♣ K976	
♠ Q9 ♥ JT ♦ A974 ♣ AQT32		♠ KJ8 ♥ A74 ♦ JT83 ♣ 854
12 13 9 6	♠ T7654 ♥ K982 ♦ Q62 ♣ J	

	N	S
N	6	6
♠	7	7
♥	8	8
♦	4	4
♣	5	5

Opt res: EW 3DX;100

	E	W
N	7	7
♠	5	6
♥	5	5
♦	8	8
♣	8	8

28
W/NS

	♠ 5 ♥ KT987 ♦ KQ73 ♣ A85	
♠ QJT4 ♥ AJ4 ♦ T9 ♣ QJ76		♠ AK876 ♥ Q6 ♦ A65 ♣ T92
12 11 13 4	♠ 932 ♥ 532 ♦ J842 ♣ K43	

	N	S
N	5	5
♠	3	3
♥	8	8
♦	8	8
♣	4	4

Opt res: EW 2S;-140

	E	W
N	7	7
♠	9	9
♥	5	5
♦	5	5
♣	8	8

29
N/All

	♠ A7652 ♥ A2 ♦ K4 ♣ 9832	
♠ QJ8 ♥ 74 ♦ AT875 ♣ AK4		♠ K93 ♥ Q9863 ♦ Q63 ♣ 76
11 14 7 8	♠ T4 ♥ KJT5 ♦ J92 ♣ QJT5	

	N	S
N	5	5
♠	7	7
♥	6	6
♦	4	4
♣	9	9

Opt res: NS 3C;110

	E	W
N	6	6
♠	6	6
♥	7	7
♦	8	8
♣	4	4

30
E/-

	♠ K43 ♥ 874 ♦ A8 ♣ KQJ97	
♠ T65 ♥ AKQ96 ♦ KT65 ♣ A		♠ Q8 ♥ 3 ♦ Q743 ♣ T86542
13 16 4 7	♠ AJ972 ♥ JT52 ♦ J92 ♣ 3	

	N	S
N	6	6
♠	7	7
♥	5	5
♦	2	2
♣	5	5

Opt res: EW 3D;-130

	E	W
N	4	4
♠	4	4
♥	8	8
♦	10	10
♣	7	7