

任天堂杯 OPEN PAIRS Session 4 2008年12月7日(日)

1

♠ Q4  
♥ J87  
♦ A74  
♣ 87642

♠ J652  
♥ K10643  
♦ 85  
♣ AQ

♠ K10973  
♥ A  
♦ QJ103  
♣ K95

♠ A8  
♥ Q952  
♦ K962  
♣ J103

W N E S

2

♠ K932  
♥ AJ843  
♦ A943  
♣

♠ 10754  
♥ Q2  
♦ K1085  
♣ J104

♠ 8  
♥ K1075  
♦ Q  
♣ KQ98652

♠ AQJ6  
♥ 96  
♦ J762  
♣ A73

W N E S

3

♠ Q843  
♥ 103  
♦ A1096  
♣ K74

♠ A105  
♥ AQ  
♦ K72  
♣ A9653

♠ 7  
♥ KJ98642  
♦ QJ4  
♣ Q2

♠ KJ962  
♥ 75  
♦ 853  
♣ J108

W N E S

Board (1)

N-S	E-W	Contract	N-S	E-W	MP
7	31	6S E-1	50		17
4	36	2S E 5		200	16
13	23	4S E 4		420	12
14	28	4S E 4		420	12
18	37	4S E 4		420	12
33	8	4S E 4		420	12
32	2	4S E 4		420	12
10	21	4S E 4		420	12
12	27	4S E 4		420	12
29	16	4S E 5		450	4
35	9	4S E 5		450	4
34	3	4S E 5		450	4
25	17	4S E 5		450	4
5	38	4S E 5		450	4
1	30	4S E 5		450	4
15	24	4S E 5		450	4
22	11	4S E 5		450	4
19	26	4S E 5		450	4

Board (2)

N-S	E-W	Contract	N-S	E-W	MP
22	11	2S S 4	170		17
1	30	6C E-3	150		16
10	21	2H N 3	140		15
33	8	3D N 3	110		14
12	27	5Cx E-1	100		12.5
5	38	4Cx E-1	100		12.5
7	31	4S S-1	100		9
35	9	4S N-1	100		9
25	17	4S N-1	100		9
4	36	4D S-1	100		9
32	2	3H N-1	100		9
13	23	5Sx S-1	200	3.5	
34	3	5S N-2	200	3.5	
15	24	5S N-2	200	3.5	
14	28	4S S-2	200	3.5	
19	26	4S N-2	200	3.5	
29	16	4Dx S-1	200	3.5	
18	37	5S N-3	300	0	

Board (3)

N-S	E-W	Contract	N-S	E-W	MP
32	2	6H W-1	100		16.5
15	24	6H E-1	100		16.5
18	37	5H E 5	650	10	
19	26	4H W 5	650	10	
35	9	4H W 5	650	10	
33	8	4H W 5	650	10	
29	16	4H W 5	650	10	
25	17	4H W 5	650	10	
7	31	4H W 5	650	10	
10	21	4H W 5	650	10	
1	30	4H W 5	650	10	
5	38	4H W 5	650	10	
13	23	4H W 5	650	10	
14	28	4H W 6	680	2	
4	36	4H W 6	680	2	
22	11	4H W 6	680	2	
12	27	4H W 6	680	2	
34	3	4H E 6	680	2	

4

♠ KQ10  
♥ 6  
♦ 852  
♣ Q87652

♠ 96  
♥ QJ10942  
♦ Q94  
♣ 103

♠ J83  
♥ K53  
♦ AK10763  
♣ K

♠ A7542  
♥ A87  
♦ J  
♣ AJ94

W N E S

5

♠ 982  
♥  
♦ A7542  
♣ Q8432

♠ A104  
♥ Q10743  
♦ Q93  
♣ AJ

♠ J7653  
♥ A985  
♦ 10  
♣ K65

♠ KQ  
♥ KJ62  
♦ KJ86  
♣ 1097

W N E S

6

♠ AQ108  
♥ J96  
♦ 98654  
♣ 8

♠ K74  
♥ 10754  
♦ J72  
♣ A75

♠ AQ832  
♥ Q10  
♦ KQ10962  
♣

♠ J96532  
♥ K  
♦ AK3  
♣ J43

W N E S

Board (4)

N-S	E-W	Contract	N-S	E-W	MP
26	18	4Sx S 6	1190		17
14	24	5Hx W-3	800		16
16	25	4S S 6	680		13.5
15	29	4S S 6	680		13.5
33	3	4S S 6	680		13.5
7	30	4S S 6	680		13.5
34	9	5C N 6	620		11
38	6	5Dx W-2	500		9.5
35	4	4Hx W-2	500		9.5
17	36	3S S 7	260		8
13	28	3S S 6	230		6
23	12	3S S 6	230		6
27	11	2S S 6	230		6
22	10	3S S 4	170		4
2	31	4H W-1	100		2.5
8	32	3H W-1	100		2.5
21	19	3D E 3	110		1
5	37	3H W 3	140		0

Board (5)

N-S	E-W	Contract	N-S	E-W	MP
38	6	4Hx W-1	100		17
22	10	4H W-1	50		14.5
15	29	4H W-1	50		14.5
33	3	4H W-1	50		14.5
7	30	4H W-1	50		14.5
17	36	3H W 3	140		9.5
34	9	3H W 3	140		9.5
21	19	3H W 3	140		9.5
8	32	3H W 3	140		9.5
16	25	3H W 3	140		9.5
2	31	2H W 3	140		9.5
27	11	3H W 4	170		6
13	28	4Dx S-1	200		4.5
23	12	4D S-2	200		4.5
35	4	4H W 4	420		2.5
5	37	4H E 4	420		2.5
14	24	5Dx S-3	800		0.5
26	18	4Dx S-3	800		0.5

Board (6)

N-S	E-W	Contract	N-S	E-W	MP
27	11	4Sx S 4	590		16
23	12	4Sx S 4	590		16
38	6	4Sx S 4	590		16
33	3	5H E-2	200		12
22	10	5H E-2	200		12
8	32	5H E-2	200		12
26	18	5C E-2	200		12
16	25	4NT E-2	200		12
21	19	5H E-1	100		8
13	28	5H E-1	100		8
17	36	5H E-1	100		8
35	4	5S S-1	50		6
34	9	5Sx S-1	100		3.5
15	29	5Sx S-1	100		3.5
5	37	4Sx S-1	100		3.5
7	30	4Sx S-1	100		3.5
2	31	4H E 4	620		0.5
14	24	4H E 4	620		0.5

任天堂杯 OPEN PAIRS Session 4 2008年12月7日(日)

**7**

♠AQ84  
♥QJ8  
♦Q65  
♣K64

♠72  
♥A743  
♦KJ972  
♣Q10

♠10653  
♥106  
♦A83  
♣J752

♠KJ9  
♥K952  
♦104  
♣A983

**8**

♠Q953  
♥106  
♦A1074  
♣AK5

♠K84  
♥AK8  
♦Q62  
♣9862

♠62  
♥J73  
♦J983  
♣Q1043

♠AJ107  
♥Q9542  
♦K5  
♣J7

**9**

♠A5  
♥J1092  
♦KJ4  
♣AJ85

♠K8  
♥AQ87643  
♦A7  
♣Q9

♠Q104  
♥5  
♦632  
♣K106432

♠AJ85  
♥J97632  
♥K  
♦Q10985  
♣7

Board (7)

N-S	E-W	Contract	N-S	E-W	MP
34	4	3NT N 6	690		17
24	13	4S N 4	620		16
18	21	3NT N 3	600		15
35	16	1NT S 2	120		14
1	38	3C N 3	110		13
9	33	1NT N 1	90		12
23	11	3NT S-1		100	7.5
30	2	3NT S-1		100	7.5
28	12	3NT S-1		100	7.5
36	5	3NT S-1		100	7.5
22	19	3NT S-1		100	7.5
10	27	3NT S-1		100	7.5
17	26	3NT S-1		100	7.5
14	29	3C N-1		100	7.5
3	32	4S N-2		200	1.5
15	25	3NT N-2		200	1.5
6	37	3NT N-2		200	1.5
8	31	3NT N-2		200	1.5

Board (8)

N-S	E-W	Contract	N-S	E-W	MP
3	32	4Cx W-4	800		17
30	2	4S S 4	420		15.5
14	29	4S N 4	420		15.5
10	27	3NT N 3	400		14
22	19	2S N 4	170		11.5
18	21	2S N 4	170		11.5
15	25	2H S 4	170		11.5
9	33	2H S 4	170		11.5
17	26	2NT N 3	150		9
6	37	2NT N 2	120		7.5
24	13	1NT N 2	120		7.5
36	5	4S S-1		50	3.5
8	31	3NT N-1		50	3.5
34	4	3NT N-1		50	3.5
35	16	3NT N-1		50	3.5
1	38	2NT N-1		50	3.5
23	11	2NT N-1		50	3.5
28	12	3NT N-2		100	0

Board (9)

N-S	E-W	Contract	N-S	E-W	MP
36	5	4Hx W-3	800		17
1	38	3Hx W-2	500		16
23	11	4S S 4	420		15
24	13	3Hx W-1	200		14
8	31	2S S 4	170		13
3	32	3S S 3	140		11
6	37	3S S 3	140		11
10	27	2S S 3	140		11
18	21	3H W-1	100		8.5
17	26	3H W-1	100		8.5
30	2	4S N-1		50	6
14	29	4S N-1		50	6
35	16	3NT N-1		50	6
34	4	3H W 3		140	2.5
22	19	3H W 3		140	2.5
9	33	3H W 3		140	2.5
15	25	3H W 3		140	2.5
28	12	3Hx W 3		730	0

**10**

♠1086  
♥Q7  
♦86432  
♣863

♠742  
♥AJ965  
♦Q97  
♣KJ

♠3  
♥432  
♦AJ5  
♣AQ10952

♠AKQJ95  
♥K108  
♦K10  
♣74

**11**

♠A  
♥KJ3  
♦8642  
♣107652

♠Q8  
♥AQ86  
♦QJ10  
♣AJ93

♠K1092  
♥1054  
♦AK973  
♣K

♠J76543  
♥972  
♦5  
♣Q84

**12**

♠Q105  
♥A1095  
♦62  
♣KJ105

♠632  
♥72  
♦AK87  
♣AQ86

♠987  
♥KQJ6  
♦J1095  
♣43

♠AKJ4  
♥843  
♦Q43  
♣972

Board (10)

N-S	E-W	Contract	N-S	E-W	MP
25	14	2Sx S 3	870		17
35	5	4H W-2	200		16
16	26	3S S 3	140		13.5
17	21	3S S 3	140		13.5
29	13	3S S 3	140		13.5
18	22	2S S 3	140		13.5
24	12	4H W-1	100		10.5
4	33	4H W-1	100		10.5
37	1	3S S-1		100	9
27	19	3C E 4		130	8
36	6	4C E 5		150	6
9	32	3C E 5		150	6
8	30	3C E 5		150	6
11	28	3Sx S-1		200	3.5
23	10	3H W 5		200	3.5
31	3	5C E 5		600	2
38	7	4H W 5		650	0.5
34	15	4H W 5		650	0.5

Board (11)

N-S	E-W	Contract	N-S	E-W	MP
37	1	6H W-5	250		17
34	15	3NT W 4		430	14.5
27	19	3NT W 4		430	14.5
25	14	3NT W 4		430	14.5
35	5	3NT W 4		430	14.5
36	6	3NT W 5		460	6.5
38	7	3NT W 5		460	6.5
31	3	3NT W 5		460	6.5
29	13	3NT W 5		460	6.5
11	28	3NT W 5		460	6.5
16	26	3NT W 5		460	6.5
4	33	3NT W 5		460	6.5
9	32	3NT W 5		460	6.5
23	10	3NT W 5		460	6.5
24	12	3NT W 5		460	6.5
17	21	3NT W 5		460	6.5
18	22	3NT W 5		460	6.5
8	30	3NT W 6		490	0

Board (12)

N-S	E-W	Contract	N-S	E-W	MP
23	10	1NT W-2	100		17
29	13	3D W-1	50		15.5
18	22	2D W-1	50		15.5
9	32	2D W 2		90	11.5
27	19	1NT W 1		90	11.5
31	3	1NT W 1		90	11.5
4	33	1NT W 1		90	11.5
16	26	1NT W 1		90	11.5
34	15	1NT W 1		90	11.5
8	30	3S S-1		100	7.5
35	5	2H N-1		100	7.5
24	12	3D W 3		110	5.5
25	14	3D W 3		110	5.5
37	1	1NT W 2		120	2
38	7	1NT W 2		120	2
36	6	1NT W 2		120	2
17	21	1NT W 2		120	2
11	28	1NT W 2		120	2

任天堂杯 OPEN PAIRS Session 4 2008年12月7日(日)

13

♠ A  
♥ Q10864  
♦ K76  
♣ K975

♠ QJ7  
♥ 7  
♦ J9432  
♣ A864

♠ K96532  
♥ 9  
♦ A105  
♣ J102

♠ 1084  
♥ AKJ532  
♦ Q8  
♣ Q3

W N E S

14

♠ 8652  
♥ 872  
♦ KJ5  
♣ A86

♠ A974  
♥ Q10  
♦ A76  
♣ J954

♠ K10  
♥ AK963  
♦ 832  
♣ K102

♠ QJ3  
♥ J54  
♦ Q1094  
♣ Q73

W N E S

15

♠ 5  
♥ 987543  
♦ J83  
♣ K52

♠ Q43  
♥ A10  
♦ K95  
♣ AQ943

♠ 97  
♥ KQJ2  
♦ Q1064  
♣ J106

♠ AKJ10862  
♥ 6  
♦ A72  
♣ 87

W N E S

Board (13)

N-S	E-W	Contract	N-S	E-W	MP
3	30	5H S 5	650		9
25	13	5H N 5	650		9
24	11	5H N 5	650		9
21	16	5H N 5	650		9
35	6	5H N 5	650		9
28	10	5H N 5	650		9
26	15	5H N 5	650		9
14	33	5H N 5	650		9
9	31	5H N 5	650		9
32	4	4H N 5	650		9
38	2	4H N 5	650		9
36	1	4H N 5	650		9
37	7	4H N 5	650		9
18	27	4H N 5	650		9
19	23	4H N 5	650		9
17	22	4H N 5	650		9
12	29	4H N 5	650		9
5	34	4S E-1	100		0

Board (14)

N-S	E-W	Contract	N-S	E-W	MP
24	11	3NT E-1	50		16.5
38	2	3NT E-1	50		16.5
25	13	3C E 3	110		15
3	30	2NT W 2	120		11
19	23	2NT E 2	120		11
12	29	2NT E 2	120		11
18	27	2NT E 2	120		11
36	1	2NT E 2	120		11
28	10	2NT E 2	120		11
14	33	1NT E 2	120		11
17	22	2NT E 3	150		6.5
21	16	2NT E 3	150		6.5
37	7	2NT W 4	180		4
9	31	1NT W 4	180		4
26	15	1NT W 4	180		4
5	34	3NT E 3	400		1.5
32	4	3NT E 3	400		1.5
35	6	3NT E 4	430		0

Board (15)

N-S	E-W	Contract	N-S	E-W	MP
25	13	2Sx S 2	670		16.5
36	1	2Sx S 2	670		16.5
21	16	3NT W-4	200		12
18	27	3NT W-4	200		12
35	6	3NT W-4	200		12
24	11	3NT W-4	200		12
9	31	3NT W-4	200		12
3	30	3NT W-4	200		12
14	33	3NT W-4	200		12
12	29	3S S 3	140		8
19	23	4C W-1	50		5
32	4	3H E-1	50		5
28	10	3C W-1	50		5
38	2	3C E-1	50		5
37	7	2NT W-1	50		5
17	22	3S S-1	100		2
5	34	3Sx S-1	200		0.5
26	15	3Sx S-1	200		0.5

16

♠ J84  
♥ 97  
♦ AQ95  
♣ AQJ7

♠ Q103  
♥ K1054  
♦ 106  
♣ 9862

♠ A972  
♥ QJ3  
♦ K74  
♣ 543

♠ K65  
♥ A862  
♦ J832  
♣ K10

W N E S

17

♠ J1042  
♥ 4  
♦ AQJ106  
♣ 864

♠ 9753  
♥ QJ9  
♦ 52  
♣ KQ109

♠ KQ8  
♥ A10862  
♦ K3  
♣ 752

♠ A6  
♥ K753  
♦ 9874  
♣ AJ3

W N E S

18

♠ 5  
♥ QJ3  
♦ Q632  
♣ AK764

♠ Q  
♥ AK98742  
♦ 1098  
♣ Q9

♠ A87632  
♥ 65  
♦ AK74  
♣ 8

♠ KJ1094  
♥ 10  
♦ J5  
♣ J10532

W N E S

Board (16)

N-S	E-W	Contract	N-S	E-W	MP
29	11	3NT S 3	400		10.5
21	15	3NT N 3	400		10.5
25	12	3NT N 3	400		10.5
22	16	3NT N 3	400		10.5
26	14	3NT N 3	400		10.5
38	8	3NT N 3	400		10.5
33	5	3NT N 3	400		10.5
32	13	3NT N 3	400		10.5
7	36	3NT N 3	400		10.5
6	34	3NT N 3	400		10.5
4	31	3NT N 3	400		10.5
18	23	3NT N 3	400		10.5
19	28	3NT N 3	400		10.5
17	27	3NT N 3	400		10.5
1	35	1NT N 3	150		1.5
37	2	1NT N 3	150		1.5
10	24	1NT N 3	150		1.5
30	9	1NT N 3	150		1.5

Board (17)

N-S	E-W	Contract	N-S	E-W	MP
6	34	4D N 4	130		17
38	8	3D S 3	110		15.5
19	28	3D S 3	110		15.5
33	5	3Hx E-1	100		14
32	13	4H E-1	50		13
30	9	4D S-1	50		11
7	36	4D N-1	50		11
37	2	2NT S-1	50		11
10	24	4D N-2	100		9
29	11	2H E 2	110		6.5
1	35	2H E 2	110		6.5
18	23	2H E 2	110		6.5
25	12	2H E 2	110		6.5
17	27	2H E 3	140		2.5
21	15	2H E 3	140		2.5
26	14	2H E 3	140		2.5
22	16	2H E 3	140		2.5
4	31	2S N-3	150		0

Board (18)

N-S	E-W	Contract	N-S	E-W	MP
19	28	4Sx E-3	500		17
33	5	4S E-4	200		16
37	2	4H W-1	50		14.5
4	31	4H W-1	50		14.5
6	34	2H W 4	170		13
30	9	5C N-2	200		12
26	14	4H W 4	420		5.5
29	11	4H W 4	420		5.5
38	8	4H W 4	420		5.5
32	13	4H W 4	420		5.5
25	12	4H W 4	420		5.5
17	27	4H W 4	420		5.5
10	24	4H W 4	420		5.5
7	36	4H W 4	420		5.5
22	16	4H W 4	420		5.5
18	23	4H W 4	420		5.5
1	35	4H E 4	420		5.5
21	15	4H E 4	420		5.5

**19**

♠82  
♥AJ9753  
♦84  
♣J53

♠AK3  
♥K64  
♦KJ32  
♣Q76

N  
W—E  
S

♠94  
♥Q8  
♦AQ9  
♣AK10984

♠QJ10765  
♥102  
♦10765  
♣2

**20**

♠A872  
♥A103  
♦K1084  
♣AK

♠109543  
♥K87  
♦J76  
♣97

N  
W—E  
S

♠QJ6  
♥J6542  
♦932  
♣43

♠K  
♥Q9  
♦AQ5  
♣QJ108652

**21**

♠KQ532  
♥Q52  
♦QJ94  
♣3

♠984  
♥76  
♦1087653  
♣102

N  
W—E  
S

♠J10  
♥1083  
♦AK2  
♣QJ754

♠A76  
♥AKJ94  
♦  
♣AK986

Board (19)

N-S	E-W	Contract	N-S	E-W	MP
8	37	3C E 7		190	17
26	13	4NT W 6		690	15.5
21	14	3NT W 6		690	15.5
19	24	4NT W 7		720	13
35	7	3NT W 7		720	13
1	34	3NT E 7		720	13
23	17	6C W 6	1370		9.5
18	28	6C W 6	1370		9.5
30	4	6C E 6	1370		9.5
12	31	6C E 6	1370		9.5
38	3	6NT W 6	1440		3.5
27	16	6NT W 6	1440		3.5
6	33	6NT W 6	1440		3.5
5	32	6NT W 6	1440		3.5
2	36	6NT W 6	1440		3.5
15	22	6NT W 6	1440		3.5
11	25	6NT W 6	1440		3.5
10	29	6NT W 6	1440		3.5

Board (20)

N-S	E-W	Contract	N-S	E-W	MP
6	33	7NT N 7	2220		16.5
12	31	7NT N 7	2220		16.5
8	37	6NT S 7	1470		8.5
15	22	6NT S 7	1470		8.5
2	36	6NT S 7	1470		8.5
21	14	6NT N 7	1470		8.5
26	13	6NT N 7	1470		8.5
35	7	6NT N 7	1470		8.5
38	3	6NT N 7	1470		8.5
27	16	6NT N 7	1470		8.5
30	4	6NT N 7	1470		8.5
11	25	6NT N 7	1470		8.5
10	29	6NT N 7	1470		8.5
1	34	6NT N 7	1470		8.5
19	24	6NT N 7	1470		8.5
18	28	6NT N 7	1470		8.5
23	17	3NT N 7	720		0.5
5	32	3NT N 7	720		0.5

Board (21)

N-S	E-W	Contract	N-S	E-W	MP
35	7	7S N 7	2210		17
23	17	6S N 7	1460		13
12	31	6H S 7	1460		13
18	28	6H S 7	1460		13
38	3	6H S 7	1460		13
30	4	6H S 7	1460		13
11	25	6H S 7	1460		13
10	29	6H S 7	1460		13
27	16	6H S 6	1430		9
6	33	5S N 7	710		5
21	14	5H S 7	710		5
2	36	4H S 7	710		5
1	34	4H S 7	710		5
26	13	4H S 7	710		5
8	37	4H S 7	710		5
19	24	4H S 7	710		5
5	32	4H S 6	680		1
15	22	7H S-1		100	0

**22**

♠Q10654  
♥A965  
♦J  
♣874

♠A93  
♥KQ74  
♦A1076  
♣Q10

N  
W—E  
S

♠K  
♥J1083  
♦Q52  
♣AK952

♠J872  
♥2  
♦K9843  
♣J63

**23**

♠J1086  
♥A6  
♦QJ97  
♣Q106

♠A72  
♥J987  
♦8632  
♣92

N  
W—E  
S

♠KQ5  
♥1042  
♦A54  
♣AK43

♠943  
♥KQ53  
♦K10  
♣J875

**24**

♠Q5  
♥1076532  
♦KQ86  
♣A

♠K983  
♥QJ  
♦75  
♣QJ1052

N  
W—E  
S

♠62  
♥A984  
♦A104  
♣8643

♠AJ1074  
♥K  
♦J932  
♣K97

Board (22)

N-S	E-W	Contract	N-S	E-W	MP
19	29	6H E-1	100		17
13	21	4Sx N-3		500	15.5
30	11	4Sx N-3		500	15.5
6	32	4H W 4		620	14
36	8	4H W 5		650	11
31	5	4H W 5		650	11
2	35	4H W 5		650	11
3	37	4H W 5		650	11
16	23	4H E 5		650	11
24	18	5H W 6		680	4
12	26	5H W 6		680	4
1	33	4H W 6		680	4
28	17	4H W 6		680	4
27	15	4H W 6		680	4
9	38	4H W 6		680	4
10	25	4H W 6		680	4
22	14	4H W 6		680	4
7	34	4H W 6		680	4

Board (23)

N-S	E-W	Contract	N-S	E-W	MP
24	18	1NT E-1	100		16
2	35	1NT E-1	100		16
9	38	1NT E-1	100		16
31	5	2D E 2		90	7
19	29	1NT E 1		90	7
22	14	1NT E 1		90	7
27	15	1NT E 1		90	7
36	8	1NT E 1		90	7
30	11	1NT E 1		90	7
28	17	1NT E 1		90	7
6	32	1NT E 1		90	7
7	34	1NT E 1		90	7
1	33	1NT E 1		90	7
3	37	1NT E 1		90	7
13	21	1NT E 1		90	7
16	23	1NT E 1		90	7
10	25	1NT E 1		90	7
12	26	1NT E 1		90	7

Board (24)

N-S	E-W	Contract	N-S	E-W	MP
7	34	3NT S 3	400		17
27	15	3H N 3	140		14.5
1	33	3H N 3	140		14.5
36	8	2S S 3	140		14.5
22	14	2H N 3	140		14.5
30	11	2H N 2	110		12
31	5	4S S-1		50	9
9	38	4S N-1		50	9
13	21	3NT S-1		50	9
28	17	2NT S-1		50	9
12	26	2H N-1		50	9
24	18	3NT S-2		100	6
19	29	5D S-3		150	2.5
3	37	3NT S-3		150	2.5
10	25	3NT S-3		150	2.5
2	35	3NT S-3		150	2.5
6	32	3NT S-3		150	2.5
16	23	3NT S-3		150	2.5

任天堂杯 OPEN PAIRS Session 4 2008年12月7日(日)

25

♠K94  
♥AJ1093  
♦73  
♣1043

♠AJ  
♥864  
♦AK105  
♣QJ86

♠Q7532  
♥7  
♦J4  
♣A9752

♠1086  
♥KQ52  
♦Q9862  
♣K

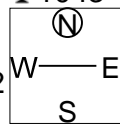

26

♠4  
♥K8743  
♦K95  
♣AKQ4

♠K  
♥10965  
♦AQ432  
♣652

♠Q10872  
♥A  
♦1086  
♣J873

♠AJ9653  
♥QJ2  
♦J7  
♣109

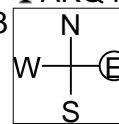

27

♠876  
♥8653  
♦QJ82  
♣AK

♠AKQJ94  
♥AK9  
♦AK  
♣10876

♠10  
♥QJ7  
♦AK10653  
♣532

♠532  
♥1042  
♦974  
♣QJ94

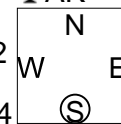

Board (25)

N-S	E-W	Contract	N-S	E-W	MP
28	16	5D W-2	200		17
25	19	3NT E-1	100		16
30	5	4C S-2		100	14
13	22	3S S-2		100	14
32	1	2H N-2		100	14
33	7	4D E 4		130	11.5
17	24	3D E 4		130	11.5
8	35	1NT E 3		150	10
3	36	3NT E 3		600	7.5
37	9	3NT E 3		600	7.5
12	21	3NT E 3		600	7.5
4	38	3NT E 3		600	7.5
31	6	3NT E 4		630	3
23	15	3NT E 4		630	3
11	26	3NT E 4		630	3
29	18	3NT E 4		630	3
27	14	3NT E 4		630	3
2	34	4NT E 5		660	0

Board (26)

N-S	E-W	Contract	N-S	E-W	MP
4	38	2Sx W-1	200		15.5
25	19	2Sx W-1	200		15.5
3	36	2Sx W-1	200		15.5
13	22	2Sx E-1	200		15.5
12	21	2H N 2	110		12.5
32	1	2C N 3	110		12.5
27	14	2S W-1	100		11
30	5	3H N-1		100	9
11	26	3H N-1		100	9
33	7	3C N-1		100	9
37	9	3NT S-2	200		5.5
31	6	3H N-2	200		5.5
28	16	3H N-2	200		5.5
29	18	2H N-2	200		5.5
17	24	2H N-3	300		3
2	34	2Sx W 2	670		1.5
8	35	2Sx W 2	670		1.5
23	15	2Sx W 3	870		0

Board (27)

N-S	E-W	Contract	N-S	E-W	MP
13	22	4D N 4	130		17
30	5	5D S-1		50	15.5
32	1	5D S-1		50	15.5
33	7	5Dx S-1		100	13.5
29	18	5Dx N-1		100	13.5
28	16	3S E 4		170	12
17	24	3S E 5		200	11
27	14	4S E 4		420	5.5
37	9	4S E 4		420	5.5
31	6	4S E 4		420	5.5
4	38	4S E 4		420	5.5
3	36	4S E 4		420	5.5
2	34	4S E 4		420	5.5
11	26	4S E 4		420	5.5
23	15	4S E 4		420	5.5
25	19	4S E 4		420	5.5
12	21	4S E 4		420	5.5
8	35	4Sx E 4		590	0

28

♠A72  
♥Q9  
♦1087  
♣AQJ64

♠Q43  
♥107642  
♦AK  
♣532

♠KJ10985  
♥A8  
♦Q954  
♣8

♠6  
♥KJ53  
♦J632  
♣K1097

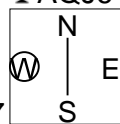

29

♠KJ965  
♥KJ  
♦K87  
♣K65

♠10  
♥Q8752  
♦9432  
♣1083

♠A3  
♥A106  
♦A105  
♣AQJ97

♠Q8742  
♥943  
♦QJ6  
♣42

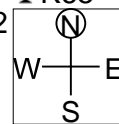

30

♠AQ9532  
♥J  
♦82  
♣AQ96

♠K74  
♥AQ10  
♦KQ96  
♣842

♠J8  
♥K64  
♦103  
♣KJ10753

♠106  
♥987532  
♦AJ754  
♣

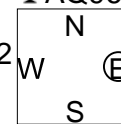

Board (28)

N-S	E-W	Contract	N-S	E-W	MP
29	17	4S S 5	650		16.5
33	2	4S S 5	650		16.5
21	11	4S S 4	620		13
34	8	4S S 4	620		13
30	6	4S S 4	620		13
4	37	4S S 4	620		13
9	36	4S S 4	620		13
14	23	5Hx E-3	500		9.5
19	38	5Hx E-3	500		9.5
31	1	2S S 3	140		7
13	27	2S S 3	140		7
26	10	2S S 3	140		7
3	35	4S S-1		100	2.5
32	7	4S S-1		100	2.5
24	16	4S S-1		100	2.5
18	25	4S S-1		100	2.5
12	22	4S S-1		100	2.5
28	15	4S S-1		100	2.5

Board (29)

N-S	E-W	Contract	N-S	E-W	MP
29	17	6NT S 7	1470		11
28	15	6NT S 7	1470		11
24	16	6NT S 7	1470		11
21	11	6NT N 7	1470		11
26	10	6NT N 7	1470		11
34	8	6NT N 7	1470		11
33	2	6NT N 7	1470		11
12	22	6NT N 7	1470		11
9	36	6NT N 7	1470		11
3	35	6NT N 7	1470		11
13	27	6NT N 7	1470		11
18	25	6NT N 7	1470		11
14	23	6NT N 7	1470		11
32	7	6NT N 6	1440		3
31	1	6NT N 6	1440		3
30	6	6NT N 6	1440		3
4	37	3NT S 7	720		1
19	38	4NT S 6	690		0

Board (30)

N-S	E-W	Contract	N-S	E-W	MP
32	7	4Sx N 4	590		17
33	2	3S N 3	140		16
12	22	4S N-1		50	15
3	35	4S N-2		100	14
9	36	4D E 5		150	13
19	38	3H W 5		200	12
24	16	5D E 5		400	11
31	1	5H W 5		450	6.5
18	25	5H W 5		450	6.5
4	37	5H W 5		450	6.5
30	6	5H E 5		450	6.5
34	8	4H W 5		450	6.5
29	17	4H W 5		450	6.5
21	11	4H W 5		450	6.5
28	15	4H W 5		450	6.5
13	27	5Dx E 5		550	1.5
14	23	5Dx E 5		550	1.5
26	10	5Hx W 5		650	0