

1

♠A1052
♥
♦A9852
♣A1074

♠J7
♥A10865
♦Q1064
♣86

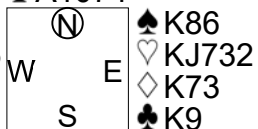

♠Q943
♥Q94
♦J
♣QJ532

NS	EW	Contract	N-S	E-W	MP
18	6	4Sx N 4	590		9
4	12	4S N 4	420		8
16	9	4Hx E-2	300		7
5	13	3S N 4	170		6
11	15	3S N 3	140		4.5
17	2	3S N 3	140		4.5
20	10	4H E-2	100		2.5
7	19	4H E-2	100		2.5
21	1	4S N-1		50	1
8	14	4Sx N-1		100	0

2

♠Q
♥Q432
♦AKQ104
♣Q63

♠KJ863
♥A97
♦3
♣AK52

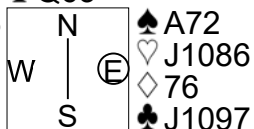

♠10954
♥K5
♦J9852
♣84

NS	EW	Contract	N-S	E-W	MP
20	10	3Dx S 3	670		9
8	14	4S W-2	100		8
17	2	4S W-1	50		6.5
16	9	3S W-1	50		6.5
11	15	4D N-1		100	5
21	1	3S W 3	140		2
5	13	3S W 3	140		2
18	6	2S W 3	140		2
4	12	2S W 3	140		2
7	19	2S W 3	140		2

3

♠AKQJ
♥AK2
♦Q75
♣1065

♠1082
♥Q875
♦K2
♣KQ98



♠54
♥J943
♦A10
♣AJ743

NS	EW	Contract	N-S	E-W	MP
20	10	3NT N 5	460		9
4	12	3NT N 4	430		6.5
16	9	3NT N 4	430		6.5
7	19	3NT N 4	430		6.5
5	13	3NT N 4	430		6.5
21	1	3NT N 3	400		2.5
8	14	3NT N 3	400		2.5
11	15	3NT N 3	400		2.5
17	2	3NT N 3	400		2.5
18	6	5Hx N-1		100	0

4

♠2
♥K109754
♦J54
♣873

♠AJ5
♥J
♦AK9762
♣J52

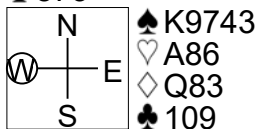

♠Q1086
♥Q32
♦10
♣AKQ64

NS	EW	Contract	N-S	E-W	MP
21	2	3H N 4	170		9
6	17	4S E-1	100		7.5
13	8	4S E-1	100		7.5
1	15	3S E 3		140	5.5
7	14	2S E 3		140	5.5
16	3	2D W 5		150	4
4	18	3S E 4		170	2.5
20	11	3S E 4		170	2.5
12	10	4Hx N-1		200	1
19	5	4S E 4		620	0

5

♠QJ75
♥AJ93
♦82
♣987

♠AK102
♥102
♦AKQJ10
♣AK

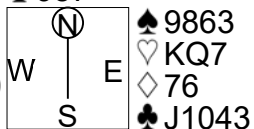

♠4
♥8654
♦9543
♣Q652

NS	EW	Contract	N-S	E-W	MP
1	15	6S W-2	100		9
6	17	6NT W-1	50		7.5
20	11	4S W-1	50		7.5
16	3	4S W 4		420	4.5
12	10	4S W 4		420	4.5
13	8	4S W 4		420	4.5
7	14	4S W 4		420	4.5
21	2	3NT W 4		430	1.5
19	5	3NT W 4		430	1.5
4	18	3NT W 5		460	0

6

♠1072
♥K2
♦7632
♣A1095

♠A43
♥Q83
♦Q105
♣Q843

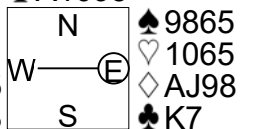

♠KQJ
♥AJ974
♦K4
♣J62

NS	EW	Contract	N-S	E-W	MP
7	14	2S W-2	200		9
13	8	1NT S 3	150		7.5
20	11	1NT S 3	150		7.5
21	2	1NT S 2	120		5
12	10	1NT S 2	120		5
6	17	1NT S 2	120		5
16	3	2H N 2		110	3
1	15	1NT S 1		90	1.5
4	18	1NT S 1		90	1.5
19	5	2H S-1		50	0

7

♠K9752
♥6
♦AKQ87
♣J9

♠863
♥K10542
♦93
♣K32

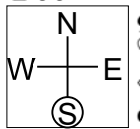

♠QJ
♥7
♦J52
♣Q1087654

♠A104
♥AQJ983
♦1064
♣A

NS	EW	Contract	N-S	E-W	MP
21	3	6S	N 6	1430	9
18	7	4S	N 7	710	8
10	13	5S	N 6	680	6
14	6	4S	N 6	680	6
11	17	4S	N 6	680	6
15	9	4H	S 5	650	4
19	8	4H	S 4	620	2.5
16	5	4H	S 4	620	2.5
2	20	3NT	S 3	600	1
1	12	4H	S-1	100	0

8

♠A76
♥Q952
♦93
♣AQ32

♠J54
♥1083
♦KJ6
♣10654

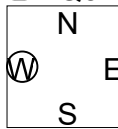

♠KQ9
♥KJ76
♦AQ54
♣K7

♠10832
♥A4
♦10872
♣J98

NS	EW	Contract	N-S	E-W	MP
21	3	2S	N-1	50	8
18	7	1NT	N-1	50	8
14	6	1NT	N-1	50	8
10	13	2D	W 2	90	5.5
2	20	1NT	E 1	90	5.5
15	9	2S	S-2	100	3.5
1	12	1NT	N-2	100	3.5
16	5	1NT	E 2	120	1.5
11	17	1NT	E 2	120	1.5
19	8	3H	W 3	140	0

9

♠9832
♥Q7
♦AKJ95
♣K10

♠65
♥A10986
♦Q763
♣54

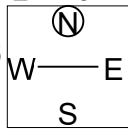

♠A4
♥J32
♦108
♣J97632

♠KQJ107
♥K54
♦42
♣AQ8

NS	EW	Contract	N-S	E-W	MP
10	13	4S	S 6	480	9
19	8	5S	S 5	450	4
2	20	5S	S 5	450	4
15	9	4S	S 5	450	4
21	3	4S	S 5	450	4
18	7	4S	S 5	450	4
1	12	4S	S 5	450	4
14	6	4S	S 5	450	4
16	5	4S	S 5	450	4
11	17	4S	S 5	450	4

10

♠QJ954
♥7
♦KQ95
♣842

♠63
♥Q98
♦J43
♣KQ1096

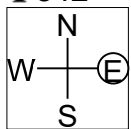

♠K8
♥A10543
♦76
♣J753

♠A1072
♥KJ62
♦A1082
♣A

NS	EW	Contract	N-S	E-W	MP
14	10	4S	N 7	710	8.5
15	7	4S	N 7	710	8.5
13	11	4S	S 6	680	5
21	4	4S	S 6	680	5
9	12	4S	S 6	680	5
8	16	4S	N 6	680	5
3	17	4S	N 6	680	5
19	2	4S	N 5	650	2
20	5	3NT	N 4	630	1
1	18	2S	S 5	200	0

11

♠KQ8
♥Q
♦A7
♣KQJ8542

♠A973
♥K9862
♦J104
♣3

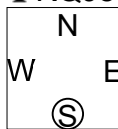

♠J4
♥A1053
♦K92
♣A1097

♠10652
♥J74
♦Q8653
♣6

NS	EW	Contract	N-S	E-W	MP
1	18	3C	N 4	130	9
3	17	2C	N 3	110	8
13	11	1C	N 2	90	7
15	7	3C	N-1	50	6
9	12	5C	N-3	150	5
20	5	3H	W 4	170	2.5
14	10	3H	E 4	170	2.5
21	4	3H	E 4	170	2.5
19	2	3H	E 4	170	2.5
8	16	4Cx	N-2	300	0

12

♠AK5
♥J103
♦Q10763
♣K10

♠QJ
♥AK42
♦K
♣J98543

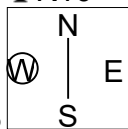

♠98743
♥95
♦942
♣Q62

♠1062
♥Q876
♦AJ85
♣A7

NS	EW	Contract	N-S	E-W	MP
14	10	3NT	N 3	600	9
1	18	2NT	S 5	210	8
15	7	2NT	S 4	180	7
9	12	2NT	N 3	150	6
21	4	3D	N 4	130	4
13	11	2D	N 4	130	4
19	2	2D	N 4	130	4
8	16	2D	N 3	110	2
20	5	3C	W-1	50	1
3	17	3D	N-1	100	0

13

♠ Q52
♥ K64
♦ KQJ107
♣ KJ

♠ J
♥ J987
♦ A3
♣ AQ8654

♠ 108763
♥ 3
♦ 86542
♣ 102

♠ AK94
♥ AQ1052
♦ 9
♣ 973

Diagram: N-S, W-E, S. N has ♠ N, W has ♠ W, S has ♠ S.

NS	EW	Contract	N-S	E-W	MP
6	19	4H S 4	620		7
21	5	4H S 4	620		7
3	12	4H S 4	620		7
16	11	4H N 4	620		7
17	1	4H N 4	620		7
18	9	5H N-1		100	2.5
13	4	4S N-1		100	2.5
10	15	4H N-1		100	2.5
8	20	4H N-1		100	2.5
14	2	3NT N-2		200	0

14

♠ KJ86
♥ 876
♦ KJ752
♣ 6

♠ 1054
♥ AQ32
♦ Q64
♣ K87

♠ A
♥ KJ10954
♦ A98
♣ J93

♠ Q9732
♥
♦ 103
♣ AQ10542

Diagram: N-S, W-E, S. N has ♠ N, W has ♠ W, S has ♠ S.

NS	EW	Contract	N-S	E-W	MP
18	9	5S N 5	450		9
6	19	5H E-2	100		8
13	4	5H E-1	50		7
17	1	5Sx N-1		100	5.5
21	5	5S S-2		100	5.5
14	2	4H E 4		420	3
16	11	4H E 4		420	3
8	20	4H E 4		420	3
3	12	5H E 5		450	0.5
10	15	4H E 5		450	0.5

15

♠ Q95
♥ KQ8
♦ J109
♣ J954

♠ AJ87
♥ 75
♦ A653
♣ AKQ

♠ K3
♥ J10963
♦ K7
♣ 8632

♠ 10642
♥ A42
♦ Q842
♣ 107

Diagram: N-S, W-E, S. N has ♠ N, W has ♠ W, S has ♠ S.

NS	EW	Contract	N-S	E-W	MP
18	9	4H E-2	100		9
14	2	3NT W-1	50		8
3	12	2H W 4		170	7
6	19	3NT W 3		400	3.5
17	1	3NT W 3		400	3.5
21	5	3NT W 3		400	3.5
10	15	3NT W 3		400	3.5
8	20	3NT W 3		400	3.5
16	11	3NT E 3		400	3.5
13	4	3NT W 4		430	0

16

♠ J9
♥ Q62
♦ QJ864
♣ Q108

♠ 73
♥ AK87
♦ A53
♣ AK73

♠ AQ65
♥ 543
♦ K1097
♣ 54

♠ K10842
♥ J109
♦ 2
♣ J962

Diagram: N-S, W-E, S. N has ♠ N, W has ♠ W, S has ♠ S.

NS	EW	Contract	N-S	E-W	MP
17	9	3NT W-1	100		7
19	4	3NT W-1	100		7
11	18	3NT W-1	100		7
21	6	3NT W-1	100		7
14	1	3NT W-1	100		7
7	13	3NT W 3		600	2.5
10	16	3NT W 3		600	2.5
12	5	3NT W 3		600	2.5
8	15	3NT W 3		600	2.5
20	3	3NT W 4		630	0

17

♠ AKQ106
♥ 53
♦ J65
♣ AKJ

♠
♥ Q96
♦ AKQ987
♣ 10965

♠ 7432
♥ AK72
♦ 432
♣ 83

♠ J985
♥ J1084
♦ 10
♣ Q742

Diagram: N-S, W-E, S. N has ♠ N, W has ♠ W, S has ♠ S.

NS	EW	Contract	N-S	E-W	MP
21	6	4Sx N 4	590		9
7	13	4S N 4	420		8
17	9	3S N 4	170		7
11	18	3S N 3	140		6
14	1	5Dx W-1	100		5
10	16	4S N-1		50	2.5
12	5	4S N-1		50	2.5
8	15	4S N-1		50	2.5
20	3	1NT N-1		50	2.5
19	4	4S N-2		100	0

18

♠ AQJ983
♥ K6
♦ KJ65
♣ 8

♠ 2
♥ AJ854
♦ A872
♣ 762

♠ K65
♥ 10732
♦ 4
♣ KJ1053

♠ 1074
♥ Q9
♦ Q1093
♣ AQ94

Diagram: N-S, W-E, S. N has ♠ N, W has ♠ W, S has ♠ S.

NS	EW	Contract	N-S	E-W	MP
7	13	5Hx W-3	500		9
11	18	5Hx W-2	300		8
14	1	3S N 3	140		7
12	5	5S N-1		100	4
8	15	5S N-1		100	4
19	4	4S N-1		100	4
20	3	4S N-1		100	4
21	6	4S N-1		100	4
17	9	4S N-2		200	0.5
10	16	4S N-2		200	0.5

19

♠ 1032
♥ AJ9
♦ AKJ87
♣ K4

♠ K8654
♥ Q87
♦ Q3
♣ 986

♠ Q
♥ 10643
♦ 96542
♣ QJ2

♠ AJ97
♥ K52
♦ 10
♣ A10753

♠ K8654
♥ Q87
♦ Q3
♣ 986

♠ Q
♥ 10643
♦ 96542
♣ QJ2

NS	EW	Contract	N-S	E-W	MP
19	3	1NT N 2	120		9
4	16	4S E-1	100		8
12	11	1NT N 1	90		6.5
2	15	1NT N 1	90		6.5
17	10	5D N-1		50	3
6	20	2NT N-1		50	3
13	1	1NT N-1		50	3
9	14	1NT N-1		50	3
21	7	1NT N-1		50	3
18	5	5Dx N-1	100		0

20

♠ 976
♥ KJ10
♦ A853
♣ 875

♠ 1083
♥ Q842
♦ 1094
♣ K94

♠ A5
♥ A97
♦ KQ762
♣ J62

♠ KQJ42
♥ 653
♦ J
♣ AQ103

♠ 1083
♥ Q842
♦ 1094
♣ K94

♠ A5
♥ A97
♦ KQ762
♣ J62

NS	EW	Contract	N-S	E-W	MP
17	10	3D S 3	110		9
2	15	4D S-1		100	5.5
18	5	3D S-1		100	5.5
13	1	3D S-1		100	5.5
19	3	3D S-1		100	5.5
6	20	3D S-1		100	5.5
9	14	3D N-1		100	5.5
4	16	2S W 2		110	1.5
21	7	2S E 2		110	1.5
12	11	4D S-2		200	0

21

♠ AQ86543
♥
♦ Q52
♣ Q103

♠ K9
♥ 54
♦ AK863
♣ AKJ4

♠ 102
♥ QJ1098762
♦ 9
♣ 75

♠ J7
♥ AK3
♦ J1074
♣ 9862

♠ K9
♥ 54
♦ AK863
♣ AKJ4

♠ 102
♥ QJ1098762
♦ 9
♣ 75

NS	EW	Contract	N-S	E-W	MP
9	14	3NT E-2	100		9
12	11	4D E 4		130	8
21	7	4D W 5		150	7
13	1	4Sx N-1		200	5.5
6	20	4Sx N-1		200	5.5
17	10	3NT E 6		490	3.5
19	3	3NT E 6		490	3.5
18	5	4Hx S-3		800	1.5
2	15	4Hx S-3		800	1.5
4	16	5Hx S-4		1100	0

22

♠ 983
♥ 10
♦ Q1063
♣ 109765

♠ K654
♥ 764
♦ 9
♣ AQJ82

♠ Q102
♥ AK95
♦ AJ72
♣ 43

♠ AJ7
♥ QJ832
♦ K854
♣ K

♠ K654
♥ 764
♦ 9
♣ AQJ82

♠ Q102
♥ AK95
♦ AJ72
♣ 43

NS	EW	Contract	N-S	E-W	MP
14	3	4H W-1	100		8
21	8	4H W-1	100		8
2	16	4H W-1	100		8
20	4	1NT S-1		50	6
5	17	2H W 2		110	4.5
9	13	2H W 2		110	4.5
12	7	4H W 4		620	1.5
15	6	4H W 4		620	1.5
11	19	4H W 4		620	1.5
18	10	4H W 4		620	1.5

23

♠ KQ6
♥ J9873
♦ Q9
♣ AQ7

♠ A43
♥ 1062
♦ 64
♣ J6432

♠ J10975
♥ K
♦ 87532
♣ 105

♠ 82
♥ AQ54
♦ AKJ10
♣ K98

♠ A43
♥ 1062
♦ 64
♣ J6432

♠ J10975
♥ K
♦ 87532
♣ 105

NS	EW	Contract	N-S	E-W	MP
9	13	1NT W-1	100		8.5
2	16	1NT W-1	100		8.5
12	7	1NT W 1		90	6
14	3	1NT W 1		90	6
18	10	1NT W 1		90	6
5	17	3C W 3		110	4
20	4	1NT W 2		120	2.5
21	8	1NT W 2		120	2.5
15	6	1NT W 3		150	0.5
11	19	1NT W 3		150	0.5

24

♠ 10853
♥ Q965
♦ AK108
♣ 2

♠ AK42
♥ A432
♦ J3
♣ A109

♠ J7
♥ K8
♦ Q97654
♣ Q73

♠ Q96
♥ J107
♦ 2
♣ KJ8654

♠ AK42
♥ A432
♦ J3
♣ A109

♠ J7
♥ K8
♦ Q97654
♣ Q73

NS	EW	Contract	N-S	E-W	MP
5	17	3NT E-2	100		8
20	4	3NT E-2	100		8
18	10	3NT E-2	100		8
2	16	1NT E 1		90	6
9	13	3C E 3		110	5
14	3	3C W 4		130	3
11	19	3C E 4		130	3
21	8	3C E 4		130	3
12	7	3C E 5		150	0.5
15	6	1NT E 3		150	0.5

25

♠ A102
♥ 10764
♦ 10952
♣ 85

♠ 854 ♠ KJ76
♥ J9 ♥ K853
♦ QJ74 W—E ♠ K
♣ AK43 S ♣ 6
♣ Q962

♠ Q93
♥ AQ2
♦ AK83
♣ J107

NS	EW	Contract	N-S	E-W	MP
16	1	2S	W-1	100	8.5
15	4	2H	E-1	100	8.5
17	8	1NT	S 1	90	6
7	20	1NT	S 1	90	6
10	19	1NT	S 1	90	6
3	18	1NT	S-1	50	3.5
21	9	1NT	S-1	50	3.5
14	11	1NT	S-2	100	2
12	6	2S	E 2	110	1
13	2	3D	N-3	150	0

26

♠ J
♥ K6
♦ A7652
♣ A8652

♠ A86532 ♠ K974
♥ 92 ♥ QJ874
♦ 1083 W—E ♠ K
♣ J4 S ♣ 109

♠ Q10
♥ A1053
♦ KJ9
♣ KQ73

NS	EW	Contract	N-S	E-W	MP
15	4	6C	S 6	1370	7.5
7	20	6C	S 6	1370	7.5
14	11	6C	S 6	1370	7.5
21	9	6C	S 6	1370	7.5
17	8	5C	S 6	620	4
12	6	5C	S 6	620	4
10	19	5C	S 6	620	4
3	18	3NT	S-2	200	1.5
16	1	3NT	S-2	200	1.5
13	2	3S	N-4	400	0

27

♠ K93
♥ AQJ86
♦ 74
♣ K92

♠ 8 ♠ AQJ104
♥ 10752 ♥ 4
♦ J93 W—E ♠ K
♣ AQ743 S ♣ J1086

♠ 7652
♥ K93
♦ AQ1065
♣ 5

NS	EW	Contract	N-S	E-W	MP
15	4	3H	N 3	140	6
17	8	3H	N 3	140	6
7	20	3H	N 3	140	6
3	18	3H	N 3	140	6
14	11	3H	N 3	140	6
16	1	3H	N 3	140	6
10	19	3H	N 3	140	6
13	2	4H	N-1	50	1.5
21	9	4H	N-1	50	1.5
12	6	3C	E 4	130	0

<p>1 N/-</p> <p>AT52 - A9852 AT74</p> <p>J7 AT865 QT64 86</p> <p>K86 KJ732 K73 K9</p> <p>Q943 Q94 J QJ532</p> <p>12 7 13 8</p> <p>N S N 5 5 10 10 3 3 6 6 11 11</p> <p>Opt res: NS 4S;420</p> <p>E W N 7 7 3 3 8 8 7 7 2 2</p>	<p>2 E/NS</p> <p>Q Q432 AKQT4 Q63</p> <p>KJ863 A72 A97 JT86 3 76 AK52 JT97</p> <p>T954 K5 J9852 84</p> <p>15 15 6 4</p> <p>N S N 6 6 4 4 4 4 9 9 3 3</p> <p>Opt res: EW 3S/W 3H;-140</p> <p>E W N 7 7 9 9 8 9 4 4 10 10</p>	<p>3 S/EW</p> <p>AKQJ AK2 Q75 T65</p> <p>T82 Q875 K2 KQ98</p> <p>9763 T6 J98643 2</p> <p>54 J943 AT AJ743</p> <p>19 10 1 10</p> <p>N S N 11 11 10 11 10 11 8 8 11 11</p> <p>Opt res: NS 3N;460</p> <p>E W N 2 2 2 2 2 2 4 4 2 2</p>
<p>4 W/All</p> <p>2 KT9754 J54 873</p> <p>AJ5 J AK9762 J52</p> <p>K9743 A86 Q83 T9</p> <p>QT86 Q32 T AKQ64</p> <p>4 14 9 13</p> <p>N S N 2 2 3 3 9 9 2 2 7 7</p> <p>Opt res: NS 5HX;-500</p> <p>E W N 8 8 9 9 3 3 11 11 5 5</p>	<p>5 N/NS</p> <p>QJ75 AJ93 82 987</p> <p>AKT2 T2 AKQJT AK</p> <p>9863 KQ7 76 JT43</p> <p>4 8654 9543 Q652</p> <p>8 24 6 2</p> <p>N S N 2 2 3 3 5 5 2 2 3 3</p> <p>Opt res: EW 3N;-460</p> <p>E W N 11 11 10 10 8 8 11 11 10 10</p>	<p>6 E/EW</p> <p>T72 K2 7632 AT95</p> <p>A43 Q83 QT5 Q843</p> <p>9865 T65 AJ98 K7</p> <p>KQJ AJ974 K4 J62</p> <p>7 10 8 15</p> <p>N S N 9 8 8 8 9 9 7 7 9 9</p> <p>Opt res: N 3N;400</p> <p>E W N 4 4 5 5 3 3 6 5 3 3</p>
<p>7 S/All</p> <p>K9752 6 AKQ87 J9</p> <p>863 KT542 93 K32</p> <p>QJ 7 J52 QT87654</p> <p>AT4 AQJ983 T64 A</p> <p>13 6 6 15</p> <p>N S N 12 12 13 13 10 10 13 13 6 6</p> <p>Opt res: EW 8CX;2000</p> <p>E W N 1 1 - - 2 2 - - 7 7</p>	<p>8 W/-</p> <p>A76 Q952 93 AQ32</p> <p>J54 T83 KJ6 T654</p> <p>KQ9 KJ76 AQ54 K7</p> <p>T832 A4 T872 J98</p> <p>12 5 18 5</p> <p>N S N 4 4 5 5 4 4 4 4 6 5</p> <p>Opt res: EW 1N;-120</p> <p>E W N 8 8 8 7 8 8 9 9 7 7</p>	<p>9 N/EW</p> <p>9832 Q7 AKJ95 KT</p> <p>65 AT986 Q763 54</p> <p>A4 J32 T8 J97632</p> <p>KQJT7 K54 42 AQ8</p> <p>13 6 6 15</p> <p>N S N 8 8 11 11 8 8 10 10 7 7</p> <p>Opt res: NS 4S;450</p> <p>E W N 2 2 2 2 5 5 3 3 5 5</p>
<p>10 E/All</p> <p>QJ954 7 KQ95 842</p> <p>63 Q98 J43 KQT96</p> <p>K8 AT543 76 J753</p> <p>AT72 KJ62 AT82 A</p> <p>8 8 8 16</p> <p>N S N 10 10 12 12 8 8 12 12 6 6</p> <p>Opt res: NS 6S;1430</p> <p>E W N 2 2 1 1 5 5 1 1 6 6</p>	<p>11 S/-</p> <p>KQ8 Q A7 KQJ8542</p> <p>A973 K9862 JT4 3</p> <p>J4 AT53 K92 AT97</p> <p>T652 J74 Q8653 6</p> <p>17 8 12 3</p> <p>N S N 5 5 6 6 3 3 6 5 8 8</p> <p>Opt res: EW 4H;-420</p> <p>E W N 8 8 7 7 10 10 7 7 5 5</p>	<p>12 W/NS</p> <p>AK5 JT3 QT763 KT</p> <p>QJ AK42 K J98543</p> <p>98743 95 942 Q62</p> <p>T62 Q876 AJ85 A7</p> <p>13 14 2 11</p> <p>N S N 10 10 8 8 10 10 10 10 6 6</p> <p>Opt res: NS 4N;630</p> <p>E W N 2 2 5 5 2 2 2 2 7 7</p>
<p>13 N/All</p> <p>Q52 K64 KQJT7 KJ</p> <p>J J987 A3 AQ8654</p> <p>T8763 3 86542 T2</p> <p>AK94 AQT52 9 973</p> <p>15 12 0 13</p> <p>N S N 9 9 9 9 10 10 9 9 6 6</p> <p>Opt res: NS 4H;620</p> <p>E W N 2 2 3 3 3 3 2 2 6 6</p>	<p>14 E/-</p> <p>KJ86 876 KJ752 6</p> <p>T54 AQ32 Q64 K87</p> <p>A KJT954 A98 J93</p> <p>Q9732 - T3 AQT542</p> <p>8 11 13 8</p> <p>N S N 4 4 10 10 3 3 7 7 8 8</p> <p>Opt res: EW 5HX;100</p> <p>E W N 8 8 3 3 10 10 6 6 4 3</p>	<p>15 S/NS</p> <p>Q95 KQ8 JT9 J954</p> <p>AJ87 75 A653 AKQ</p> <p>K3 JT963 K7 8632</p> <p>T642 A42 Q842 T7</p> <p>9 18 7 6</p> <p>N S N 5 5 5 5 3 3 5 5 4 4</p> <p>Opt res: EW 1H;-140</p> <p>E W N 8 8 8 8 9 9 8 8 9 9</p>

16 W/EW

♠ J9
♥ Q62
♦ QJ864
♣ QT8

♠ 73
♥ AK87
♦ A53
♣ AK73

♠ AQ65
♥ 543
♦ KT97
♣ 54

♠ KT842
♥ JT9
♦ 2
♣ J962

N S	
N	4 4
♥	5 5
♦	3 3
♣	3 3
	5 5

Opt res:
EW 4H;-620

E W	
N	9 9
♥	8 8
♦	10 10
♣	9 9
	8 8

8
18 9
5

17 N/-

♠ AKQT6
♥ 53
♦ J65
♣ AKJ

♠ -
♥ Q96
♦ AKQ987
♣ T965

♠ 7432
♥ AK72
♦ 432
♣ 83

♠ J985
♥ JT84
♦ T
♣ Q742

N S	
N	4 4
♥	10 10
♦	5 5
♣	2 2
	7 8

Opt res:
EW 5DX;100

E W	
N	4 4
♥	3 3
♦	7 7
♣	10 10
	5 5

18
11 7
4

18 E/NS

♠ AQJ983
♥ K6
♦ KJ65
♣ 8

♠ 2
♥ AJ854
♦ A872
♣ 762

♠ K65
♥ T732
♦ 4
♣ KJT53

♠ T74
♥ Q9
♦ QT93
♣ AQ94

N S	
N	7 7
♥	9 9
♦	4 4
♣	9 9
	6 6

Opt res:
NS 3S;140

E W	
N	5 5
♥	4 4
♦	8 8
♣	4 4
	7 7

14
9 7
10

19 S/EW

♠ T32
♥ AJ9
♦ AKJ87
♣ K4

♠ AJ97
♥ K52
♦ T
♣ AT753

♠ K8654
♥ Q87
♦ Q3
♣ 986

♠ Q
♥ T643
♦ 96542
♣ QJ2

N S	
N	6 6
♥	4 4
♦	8 8
♣	10 10
	4 4

Opt res:
NS 4D;130

E W	
N	6 6
♥	8 9
♦	4 5
♣	3 3
	8 8

16
12 7
5

20 W/All

♠ 976
♥ KJT
♦ A853
♣ 875

♠ KQJ42
♥ 653
♦ J
♣ AQT3

♠ T83
♥ Q842
♦ T94
♣ K94

♠ A5
♥ A97
♦ KQ762
♣ J62

N S	
N	9 9
♥	5 5
♦	7 7
♣	9 9
	5 5

Opt res:
EW 4SX;500

E W	
N	4 4
♥	8 8
♦	5 5
♣	4 4
	7 7

8
13 5
14

21 N/NS

♠ AQ86543
♥ -
♦ Q52
♣ QT3

♠ J7
♥ AK3
♦ JT74
♣ 9862

♠ K9
♥ 54
♦ AK863
♣ AKJ4

♠ T2
♥ QJT98762
♦ 9
♣ 75

N S	
N	1 1
♥	7 6
♦	7 7
♣	2 1
	2 1

Opt res:
EW 6N;-990

E W	
N	12 12
♥	5 5
♦	6 6
♣	11 11
	11 11

10
9 18
3

22 E/EW

♠ 983
♥ T
♦ QT63
♣ T9765

♠ AJ7
♥ QJ832
♦ K854
♣ K

♠ K654
♥ 764
♦ 9
♣ AQJ82

♠ QT2
♥ AK95
♦ AJ72
♣ 43

N S	
N	4 5
♥	3 4
♦	3 3
♣	6 6
	4 4

Opt res:
EW 1H;-140

E W	
N	8 8
♥	8 8
♦	9 9
♣	6 6
	9 9

2
14 10
14

23 S/All

♠ KQ6
♥ J9873
♦ Q9
♣ AQ7

♠ 82
♥ AQ54
♦ AKJT
♣ K98

♠ A43
♥ T62
♦ 64
♣ J6432

♠ JT975
♥ K
♦ 87532
♣ T5

N S	
N	4 4
♥	7 7
♦	5 5
♣	7 7
	3 3

Opt res:
EW 3N;-600

E W	
N	9 9
♥	5 5
♦	8 8
♣	6 6
	9 9

14
17 5
4

24 W/-

♠ T853
♥ Q965
♦ AKT8
♣ 2

♠ Q96
♥ JT7
♦ 2
♣ KJ8654

♠ AK42
♥ A432
♦ J3
♣ AT9

♠ J7
♥ K8
♦ Q97654
♣ Q73

N S	
N	3 3
♥	3 3
♦	4 4
♣	9 9
	2 2

Opt res:
NS 5DX;-300

E W	
N	7 7
♥	9 9
♦	9 9
♣	4 4
	11 11

9
7 16
8

25 N/EW

♠ AT2
♥ T764
♦ T952
♣ 85

♠ 854
♥ J9
♦ QJ74
♣ AK43

♠ KJ76
♥ K853
♦ 6
♣ Q962

♠ Q93
♥ AQ2
♦ AK83
♣ JT7

N S	
N	6 6
♥	6 6
♦	7 7
♣	5 5
	5 5

Opt res:
EW 1N/2C;-90

E W	
N	7 7
♥	7 7
♦	6 6
♣	6 6
	8 8

4
11 9
16

26 E/All

♠ J
♥ K6
♦ A7652
♣ A8652

♠ A86532
♥ 92
♦ T83
♣ J4

♠ K974
♥ QJ874
♦ Q4
♣ T9

♠ QT
♥ AT53
♦ KJ9
♣ KQ73

N S	
N	7 7
♥	6 6
♦	8 8
♣	12 12
	12 12

Opt res:
NS 6D/6C;1370

E W	
N	1 1
♥	6 6
♦	4 4
♣	1 1
	- -

12
5 8
15

27 S/-

♠ K93
♥ AQJ86
♦ 74
♣ K92

♠ 8
♥ T752
♦ J93
♣ AQ743

♠ AQJT4
♥ 4
♦ K82
♣ JT86

♠ 7652
♥ K93
♦ AQT65
♣ 5

N S	
N	8 8
♥	7 6
♦	9 9
♣	8 7
	4 4

Opt res:
NS 3H;140

E W	
N	4 4
♥	6 6
♦	4 4
♣	4 4
	8 8

13
7 11
9