

1

♠32
♥8743
♦A1073
♣A86

♠QJ74
♥K106
♦Q
♣J10732

♠A10986
♥9
♦642
♣KQ95

♠K5
♥AQJ52
♦KJ985
♣4

N-S	E-W	Contract	N-S	E-W	MP
A06	A20	4H S 5	450		13.5
A14	A01	4H S 5	450		13.5
B13	B10	4H S 5	450		13.5
B16	B11	4H S 5	450		13.5
B07	B14	4H S 5	450		13.5
A21	A11	4H S 5	450		13.5
A18	A05	4H S 5	450		13.5
A16	A02	4H S 5	450		13.5
A12	A23	4H S 5	450		13.5
A10	A24	4H S 5	450		13.5
B12	B02	4H S 5	450		13.5
A04	A15	4H S 5	450		13.5
A07	A17	4H S 4	420		7
B03	B06	2H S 6	230		6
A22	A09	4Sx E-1	100		4
B08	B09	4Sx E-1	100		4
B15	B04	4S E-2	100		4
B01	B05	4S W-1	50		1
A03	A13	4S E-1	50		1
A19	A08	4S E-1	50		1

2

♠K964
♥A95
♦K108
♣AK3

♠A5
♥KJ63
♦A97
♣J762

♠Q3
♥8742
♦QJ43
♣854

♠J10872
♥Q10
♦652
♣Q109

N-S	E-W	Contract	N-S	E-W	MP
B01	B05	3S N 3	140		16
A10	A24	3S N 3	140		16
B15	B04	3S N 3	140		16
B08	B09	3S N 3	140		16
A18	A05	3S N 3	140		16
B16	B11	2S N 3	140		16
A06	A20	2S N 3	140		16
A19	A08	2S N 2	110		11
A07	A17	2S N 2	110		11
A22	A09	2S N 2	110		11
B12	B02	3S N-1	100		5
A03	A13	3S N-1	100		5
A04	A15	3S N-1	100		5
A16	A02	3S N-1	100		5
A12	A23	3S N-1	100		5
A21	A11	3S N-1	100		5
B13	B10	3S N-1	100		5
B07	B14	3S N-1	100		5
B03	B06	3S N-1	100		5
A14	A01	4S N-2	200		0

3

♠Q65
♥AQ5
♣QJ98765

♠KQ964
♥K2
♦KJ
♣AK43

♠A7
♥A10973
♦109742
♣10

♠J108532
♥J84
♦863
♣2

N-S	E-W	Contract	N-S	E-W	MP
A09	A21	3NT W-3	300		19
A08	A20	4S W-2	200		17
B04	B07	3NT W-2	200		17
B01	B03	3NT W-2	200		17
A18	A07	3NT W-1	100		14.5
B13	B11	3NT W-1	100		14.5
A13	A01	2C N 2	90		13
B16	B12	4Cx N-1	100		10.5
B02	B06	4C N-2	100		10.5
B05	B15	3C N-2	100		10.5
A05	A17	2Cx N-1	100		10.5
A24	A12	2NT W 2	120		8
B09	B10	4C N-4	200		7
A03	A14	3Cx N-2	300		5.5
A11	A22	3Cx N-2	300		5.5
A04	A16	3NT W 3	600		2.5
A19	A06	3NT W 3	600		2.5
A23	A10	3NT W 3	600		2.5
B08	B14	3NT W 3	600		2.5
A15	A02	3NT W 5	660		0

4

♠K976
♥754
♦Q84
♣Q109

♠102
♥KJ106
♦1096
♣AJ52

♠QJ3
♥A932
♦AK5
♣K73

♠A854
♥Q8
♦J732
♣864

N-S	E-W	Contract	N-S	E-W	MP
A09	A21	4H E-1	100		15
A24	A12	4H E-1	100		15
B04	B07	4H E-1	100		15
A15	A02	4H E-1	100		15
B01	B03	4H E-1	100		15
A19	A06	4H E-1	100		15
B02	B06	4H E-1	100		15
B09	B10	4H E-1	100		15
A03	A14	3NT E-1	100		15
A11	A22	3NT E 3	600		10
A18	A07	4H E 4	620		4.5
B08	B14	4H E 4	620		4.5
B13	B11	4H E 4	620		4.5
B05	B15	4H E 4	620		4.5
A05	A17	4H E 4	620		4.5
A04	A16	4H E 4	620		4.5
A13	A01	4H E 4	620		4.5
A23	A10	4H E 4	620		4.5
A08	A20	4H E 4	620		4.5
B16	B12	4H E 4	620		4.5

5

♠A854
♥A3
♦Q10754
♣93

♠KQ97
♥987654
♦K93
♣

♠106
♥KQ
♦A862
♣A10754

♠J32
♥J102
♦J
♣KQJ862

N-S	E-W	Contract	N-S	E-W	MP
B16	B01	2Cx E-2	300		19
A05	A19	2NT E-2	100		18
A17	A06	4H W-1	50		16
A12	A22	4H W-1	50		16
B12	B13	3H W-1	50		16
A08	A18	2H W 3	140		10.5
B06	B15	2H W 3	140		10.5
B10	B11	2H W 3	140		10.5
B05	B08	2H W 3	140		10.5
A01	A15	2H W 3	140		10.5
A10	A21	2H W 3	140		10.5
A02	A13	2H W 3	140		10.5
A16	A03	2H W 3	140		10.5
A14	A04	3H W 4	170		4
A20	A07	2H W 4	170		4
A23	A09	2H W 4	170		4
B14	B09	2H W 4	170		4
B02	B04	2H W 4	170		4
B03	B07	3C S-2	200		1
A24	A11	2D N-3	300		0

6

♠Q8
♥QJ108
♦97
♣KQ1073

♠A974
♥A5
♦KQ6
♣9542

♠J5
♥K97642
♦AJ85
♣6

♠K10632
♥3
♦10432
♣AJ8

N-S	E-W	Contract	N-S	E-W	MP
A12	A22	3H E 3	140		10
A17	A06	2H E 3	140		10
B14	B09	2H E 3	140		10
B12	B13	2H E 3	140		10
B06	B15	2H E 3	140		10
B10	B11	2H E 3	140		10
B03	B07	2H E 3	140		10
B16	B01	2H E 3	140		10
A20	A07	2H E 3	140		10
A05	A19	2H E 3	140		10
A08	A18	2H E 3	140		10
A02	A13	2H E 3	140		10
A16	A03	2H E 3	140		10
A14	A04	2H E 3	140		10
A10	A21	2H E 3	140		10
A24	A11	2H E 3	140		10
A23	A09	2H E 3	140		10
B05	B08	2H E 3	140		10
B02	B04	2H E 3	140		10
A01	A15	2H E 4	170		0

7

♠AQ1085
♥5
♦7653
♣1032

♠9743
♥KQ1063
♦2
♣AK9

N
W—E
S

♠J2
♥A982
♦AKQ1084
♣8

♠K6
♥J74
♦J9
♣QJ7654

N-S	E-W	Contract	N-S	E-W	MP
B07	B15	6H W-1	100		16.5
A21	A12	6H W-1	100		16.5
B16	B02	6H W-1	100		16.5
A01	A16	6H W-1	100		16.5
B03	B05	6H W-1	100		16.5
A06	A18	6H W-1	100		16.5
A09	A24	2D E 4	130	13	
A07	A19	4H W 5	650	11.5	
A13	A04	4H W 5	650	11.5	
B06	B09	4H W 7	710	7.5	
B04	B08	4H W 7	710	7.5	
B11	B12	4H W 7	710	7.5	
A17	A08	4H W 7	710	7.5	
A11	A23	4H W 7	710	7.5	
B14	B10	4H W 7	710	7.5	
A20	A05	6H W 7	1460	2	
B01	B13	6H W 7	1460	2	
A02	A14	6H W 7	1460	2	
A15	A03	6H W 7	1460	2	
A22	A10	6H E 7	1460	2	

8

♠632
♥QJ65
♦J1062
♣KJ

♠AKQJ7
♥K3
♦A4
♣Q1092

N
W—E
S

♠A108742
♥K875
♦873

♠109854
♥9
♦Q93
♣A654

N-S	E-W	Contract	N-S	E-W	MP
A06	A18	5H E-2	100		19
A13	A04	4H E-1	50		15
A02	A14	4H E-1	50		15
A20	A05	3NT E-1	50		15
A15	A03	3NT E-1	50		15
B06	B09	3NT E-1	50		15
A22	A10	3NT E-1	50		15
A11	A23	3NT E-1	50		15
A07	A19	2NT E 3	150	11	
A21	A12	3NT E 3	400	9.5	
B07	B15	3NT E 3	400	9.5	
A17	A08	4H W 4	420	6.5	
B04	B08	4H E 4	420	6.5	
B11	B12	4H E 4	420	6.5	
B01	B13	4H E 4	420	6.5	
A01	A16	3NT E 4	430	3	
B03	B05	3NT E 4	430	3	
A09	A24	3NT E 4	430	3	
B14	B10	4H E 5	450	0.5	
B16	B02	4H E 5	450	0.5	

9

♠J87
♥K62
♦K652
♣954

♠A32
♥Q54
♦87
♣KQJ76

N
W—E
S

♠Q1054
♥A1093
♦A9
♣A102

♠K96
♥J87
♦QJ1043
♣83

N-S	E-W	Contract	N-S	E-W	MP
A02	A20	6NT E-4	400		19
B12	B01	5C E-1	100		16.5
B16	B03	4C E-1	100		16.5
A10	A16	3NT E-1	100		16.5
B04	B06	3NT E-1	100		16.5
A15	A12	3C E 4	130	14	
A07	A21	3NT E 3	600	11.5	
A11	A13	3NT E 3	600	11.5	
A18	A01	3NT E 3	600	11.5	
A17	A03	3NT E 3	600	11.5	
A08	A23	3NT W 4	630	7	
B05	B09	3NT W 4	630	7	
A14	A09	3NT E 4	630	7	
B07	B10	3NT E 4	630	7	
A04	A19	3NT E 4	630	7	
B02	B13	3NT W 5	660	3.5	
B14	B11	3NT W 5	660	3.5	
B15	B08	3NT W 6	690	1.5	
A24	A06	3NT W 6	690	1.5	
A22	A05	4Dx S-4	800	0	

10

♠KQ1093
♥Q94
♦K64
♣84

♠J6
♥J86
♦J852
♣KQ106

N
W—E
S

♠2
♥AK1052
♦AQ10
♣J952

♠A8754
♥73
♦973
♣A73

N-S	E-W	Contract	N-S	E-W	MP
A17	A03	4S N-1	100		15.5
B16	B03	3S S-1	100		15.5
A15	A12	3S N-1	100		15.5
B07	B10	3S N-1	100		15.5
A08	A23	3S N-1	100		15.5
B14	B11	3S N-1	100		15.5
A18	A01	3S N-1	100		15.5
A04	A19	3S N-1	100		15.5
B15	B08	2H E 4	170	11	
A22	A05	4S S-2	200	7	
A14	A09	4S S-2	200	7	
B04	B06	4S N-2	200	7	
A07	A21	4S N-2	200	7	
B02	B13	4S N-2	200	7	
A02	A20	4S N-2	200	7	
B12	B01	2H E 5	200	7	
A24	A06	4H E 4	620	2.5	
A10	A16	4H E 4	620	2.5	
A11	A13	4H E 5	650	1	
B05	B09	5Hx E 5	850	0	

11

♠1053
♥764
♦AK1053
♣J6

♠K76
♥AKQ
♦Q864
♣K72

N
W—E
S

♠AQJ8
♥J10953
♦
♣Q943

♠942
♥82
♦J972
♣A1085

N-S	E-W	Contract	N-S	E-W	MP
B03	B13	6H W-2	100		19
A07	A22	2S E 4	170	18	
B06	B10	4H W 4	420	14	
B05	B07	4H W 4	420	14	
A23	A06	4H W 4	420	14	
A09	A13	4H W 4	420	14	
A03	A18	4H W 4	420	14	
A21	A05	4H W 4	420	14	
A14	A11	4H W 4	420	14	
B01	B02	4H W 5	450	5.5	
A19	A02	4H W 5	450	5.5	
A12	A16	4H W 5	450	5.5	
A15	A10	4H W 5	450	5.5	
A01	A17	4H W 5	450	5.5	
B08	B11	4H W 5	450	5.5	
A20	A04	4H W 5	450	5.5	
B16	B04	4H W 5	450	5.5	
B12	B14	4H W 5	450	5.5	
A08	A24	4H W 5	450	5.5	
B09	B15	4H W 6	480	0	

12

♠7653
♥4
♦AK106
♣Q983

♠AK94
♥A9
♦J752
♣K102

N
W—E
S

♠Q108
♥QJ652
♦98
♣654

♠J2
♥K10873
♦Q43
♣AJ7

N-S	E-W	Contract	N-S	E-W	MP
B05	B07	2H W-3	150		18.5
B12	B14	2H W-3	150		18.5
A08	A24	2H W-2	100		10.5
A14	A11	2H W-2	100		10.5
B01	B02	2H W-2	100		10.5
B06	B10	2H W-2	100		10.5
B16	B04	2H W-2	100		10.5
B08	B11	2H W-2	100		10.5
A09	A13	2H W-2	100		10.5
A03	A18	2H W-2	100		10.5
A19	A02	2H W-2	100		10.5
A20	A04	2H W-2	100		10.5
A01	A17	2H W-2	100		10.5
A23	A06	2H W-2	100		10.5
B03	B13	2H W-2	100		10.5
A21	A05	2H W-2	100		10.5
B09	B15	2H W-1	50	2	
A15	A10	2H W-1	50	2	
A07	A22	2H W-1	50	2	
A12	A16	1NT W 1	90	0	

13

♠K764
♥AJ5
♦1076
♣K72

♠103
♥KQ4
♦AKQ
♣AJ653

♠J9852
♥10
♦J953
♣Q108

♠AQ
♥987632
♦842
♣94

N-S	E-W	Contract	N-S	E-W	MP
A06	A21	4S W-2	200		19
A09	A15	2H N 2	110		18
A04	A18	3S W-1	100		16.5
A19	A01	2NT E-1	100		16.5
A20	A03	2H S-1		100	13.5
A05	A23	2H S-1		100	13.5
B09	B12	2H S-1		100	13.5
B16	B05	2H N-1		100	13.5
A13	A10	2S E 2	110		10.5
A24	A07	1C E 3	110		10.5
B06	B08	1C E 4	130		7.5
B02	B03	1C E 4	130		7.5
B04	B13	1C E 4	130		7.5
B01	B14	1C E 4	130		7.5
B10	B15	2NT E 3	150		4.5
B07	B11	1NT E 3	150		4.5
A22	A08	3NT E 3	600		2.5
A16	A11	3NT E 3	600		2.5
A02	A17	3NT E 4	630		0.5
A12	A14	3NT E 4	630		0.5

14

♠A97
♥85
♦Q1064
♣10984

♠86432
♥K1063
♦97
♣AK

♠J105
♥AJ972
♦A2
♣532

♠KQ
♥Q4
♦KJ853
♣QJ76

N-S	E-W	Contract	N-S	E-W	MP
B10	B15	2D S 2	90		19
B09	B12	4D S-1		50	18
B16	B05	1NT S-2		100	16.5
A20	A03	1NT S-2		100	16.5
A09	A15	3H W 3		140	11.5
A16	A11	3H W 3		140	11.5
A02	A17	3H W 3		140	11.5
B06	B08	3H W 3		140	11.5
A12	A14	3H W 3		140	11.5
A06	A21	3H W 3		140	11.5
B02	B03	3H W 3		140	11.5
A22	A08	2H W 3		140	11.5
A19	A01	4D S-3	150		7
A04	A18	3H W 4	170		3.5
A13	A10	3H W 4	170		3.5
A24	A07	3H W 4	170		3.5
A05	A23	3H W 4	170		3.5
B04	B13	3H W 4	170		3.5
B01	B14	3H W 4	170		3.5
B07	B11	4H E 5	450		0

15

♠A105
♥9832
♦Q652
♣A9

♠Q8
♥AJ74
♦A7
♣KJ1032

♠KJ976
♥Q
♦KJ1094
♣84

♠432
♥K1065
♦83
♣Q765

N-S	E-W	Contract	N-S	E-W	MP
A05	A24	3NT E-3	150		19
A03	A19	4S W-2	100		16.5
A11	A15	3NT E-2	100		16.5
A13	A12	3NT E-2	100		16.5
A23	A07	3NT E-2	100		16.5
A16	A09	4S W-1	50		11.5
A17	A04	4S W-1	50		11.5
B15	B11	3NT E-1	50		11.5
A10	A14	3NT E-1	50		11.5
B07	B09	3NT E-1	50		11.5
B10	B01	3NT E-1	50		11.5
B16	B06	2S W 3		140	8
A06	A22	3NT E 3		400	5.5
A21	A08	3NT E 3		400	5.5
B08	B12	3NT E 3		400	5.5
B03	B04	3NT E 3		400	5.5
B14	B02	3NT E 4		430	3
A01	A20	3NT W 5		460	1
B05	B13	3NT E 5		460	1
A18	A02	3NT E 5		460	1

16

♠Q95
♥854
♦543
♣8732

♠K8732
♥K107
♦872
♣AJ

♠A10
♥Q9
♦AK10
♣KQ10965

♠J64
♥AJ632
♦QJ96
♣4

N-S	E-W	Contract	N-S	E-W	MP
B10	B01	3C W 6	170		19
A18	A02	4S E 4	620		17.5
A13	A12	4S E 4	620		17.5
A10	A14	3NT W 4	630		16
B15	B11	4S E 5	650		15
B05	B13	3NT W 5	660		12
A11	A15	3NT W 5	660		12
B07	B09	3NT W 5	660		12
A01	A20	3NT E 5	660		12
A03	A19	3NT E 5	660		12
B08	B12	3NT W 6	690		4.5
B16	B06	3NT W 6	690		4.5
A16	A09	3NT W 6	690		4.5
B03	B04	3NT W 6	690		4.5
B14	B02	3NT E 6	690		4.5
A21	A08	3NT E 6	690		4.5
A06	A22	3NT E 6	690		4.5
A23	A07	3NT E 6	690		4.5
A17	A04	3NT E 6	690		4.5
A05	A24	3NT E 6	690		4.5

17

♠986
♥Q1082
♦65
♣K942

♠KQ2
♥K94
♦Q732
♣A107

♠A107
♥J765
♦K84
♣865

♠J543
♥A3
♦AJ109
♣QJ3

N-S	E-W	Contract	N-S	E-W	MP
A08	A15	1NT E-3	150		19
B09	B01	1NT E-2	100		18
A23	A04	2D E-1	50		12.5
A03	A21	1NT E-1	50		12.5
B16	B07	1NT E-1	50		12.5
B13	B06	1NT E-1	50		12.5
A11	A17	1NT E-1	50		12.5
B14	B03	1NT E-1	50		12.5
B04	B05	1NT E-1	50		12.5
A06	A16	1NT E-1	50		12.5
A18	A09	1NT E-1	50		12.5
A12	A19	1NT E-1	50		12.5
A14	A05	2C N-1		50	6.5
B11	B02	2C N-1		50	6.5
B08	B10	1NT E 1		90	3
A02	A24	1NT E 1		90	3
A22	A01	1NT E 1		90	3
B15	B12	1NT E 1		90	3
A13	A07	1NT E 1		90	3
A20	A10	1NT E 2		120	0

18

♠AQJ4
♥J1072
♦K86
♣102

♠863
♥A64
♦AJ92
♣K86

♠1092
♥53
♦43
♣AQJ974

♠K75
♥KQ98
♦Q1075
♣53

N-S	E-W	Contract	N-S	E-W	MP
B16	B07	2H S 3	140		19
A06	A16	2H S 2	110		17
A03	A21	2H S 2	110		17
A20	A10	2H S 2	110		17
B04	B05	4C W-2	100		15
B09	B01	2D S 2	90		14
A12	A19	3C W-1	50		12
A23	A04	3C W-1	50		12
B11	B02	3C W-1	50		12
A18	A09	1NT W 2		120	6
B08	B10	1NT W 2		120	6
A14	A05	1NT W 2		120	6
B14	B03	1NT W 2		120	6
A13	A07	1NT W 2		120	6
A11	A17	1NT W 2		120	6
A02	A24	1NT W 2		120	6
B13	B06	1NT W 2		120	6
A22	A01	1NT E 2		120	6
A08	A15	1NT W 3		150	0.5
B15	B12	1NT W 3		150	0.5

19

♠ QJ42
♥ AKQ52
♦ 3
♣ KQJ

♠ 53
♥ 1096
♦ 1097652
♣ 76

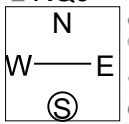

♠ A86
♥ 74
♦ J4
♣ A98543

♠ K1097
♥ J83
♦ AKQ8
♣ 102

N-S	E-W	Contract	N-S	E-W	MP
B05	B06	5S	N 6	480	19
B16	B08	5S	S 5	450	13.5
B12	B03	5S	S 5	450	13.5
A12	A20	5S	S 5	450	13.5
A11	A18	5S	S 5	450	13.5
B14	B04	5S	S 5	450	13.5
A19	A10	5S	N 5	450	13.5
A04	A24	5H	N 5	450	13.5
B15	B01	4S	S 5	450	13.5
A05	A13	4H	N 5	450	13.5
A07	A14	4H	N 5	450	13.5
A15	A06	3S	S 5	200	7
B10	B02	2S	N 5	200	7
A22	A03	2H	N 5	200	7
A23	A02	6S	S-1	50	3
A16	A08	6S	S-1	50	3
B13	B07	6S	S-1	50	3
A01	A21	6S	S-1	50	3
A17	A09	5S	S-1	50	3
B09	B11	6S	S-2	100	0

20

♠ KQ6
♥ K943
♦ KQ86
♣ K3

♠ 82
♥ AQJ
♦ J10
♣ QJ9854

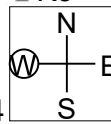

♠ J953
♥ 862
♦ 7543
♣ 72

♠ A1074
♥ 1075
♦ A92
♣ A106

N-S	E-W	Contract	N-S	E-W	MP
B09	B11	3NT	N 6	690	19
B05	B06	3NT	N 5	660	15.5
A05	A13	3NT	N 5	660	15.5
A16	A08	3NT	N 5	660	15.5
A12	A20	3NT	N 5	660	15.5
B15	B01	3NT	N 5	660	15.5
A04	A24	3NT	N 5	660	15.5
B16	B08	3NT	S 4	630	7
A11	A18	3NT	N 4	630	7
B12	B03	3NT	N 4	630	7
B14	B04	3NT	N 4	630	7
A23	A02	3NT	N 4	630	7
A01	A21	3NT	N 4	630	7
B10	B02	3NT	N 4	630	7
A19	A10	3NT	N 4	630	7
A17	A09	3NT	N 4	630	7
A22	A03	3NT	N 4	630	7
B13	B07	3NT	N 4	630	7
A15	A06	4S	S 4	620	1
A07	A14	2NT	S 4	180	0

21

♠ A7632
♥ K5
♦ 10873
♣ K10

♠ 98
♥ QJ10764
♦
♣ QJ964

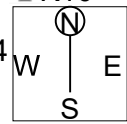

♠ J10
♥ 3
♦ AQJ96542
♣ 87

♠ KQ54
♥ A982
♦ K
♣ A532

N-S	E-W	Contract	N-S	E-W	MP
A08	A14	5Dx	E-4	800	19
B10	B12	4S	N 6	680	17.5
A18	A12	4S	N 6	680	17.5
B11	B03	5S	N 5	650	10.5
B02	B15	4S	S 5	650	10.5
A21	A02	4S	N 5	650	10.5
B01	B04	4S	N 5	650	10.5
B05	B14	4S	N 5	650	10.5
B13	B08	4S	N 5	650	10.5
A24	A03	4S	N 5	650	10.5
A04	A22	4S	N 5	650	10.5
A20	A11	4S	N 5	650	10.5
A15	A05	4S	N 5	650	10.5
A10	A17	4S	N 5	650	10.5
B06	B07	4S	N 5	650	10.5
A09	A19	4S	N 4	620	3
A06	A13	4S	N 4	620	3
B16	B09	4S	N 4	620	3
A16	A07	2Hx	W-2	300	1
A01	A23	3S	N 5	200	0

22

♠ KJ1042
♥ QJ832
♦ 4
♣ 32

♠ 9
♥ 10975
♦ 1098752
♣ 54

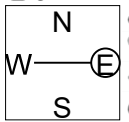

♠ Q863
♥ K
♦ AKQJ
♣ K876

♠ A75
♥ A64
♦ 63
♣ AQJ109

N-S	E-W	Contract	N-S	E-W	MP
A08	A14	5Dx	E-2	500	19
A01	A23	4S	S 5	450	18
B16	B09	4S	N 4	420	14
B13	B08	4H	S 4	420	14
B05	B14	4H	S 4	420	14
A21	A02	4H	N 4	420	14
A10	A17	4H	N 4	420	14
A20	A11	4H	N 4	420	14
A04	A22	4H	N 4	420	14
A09	A19	4Dx	E-1	200	9.5
A06	A13	3H	S 5	200	9.5
A16	A07	3S	N 4	170	8
B01	B04	3S	N 3	140	7
A15	A05	2S	S 2	110	5.5
B10	B12	2S	N 2	110	5.5
B11	B03	3D	E-1	100	4
A24	A03	4S	N-1	50	3
B02	B15	4Sx	N-1	100	1
B06	B07	4S	N-2	100	1
A18	A12	4H	N-2	100	1

23

♠ J3
♥ K63
♦ J1085
♣ J875

♠ K8
♥ J7
♦ AQ764
♣ KQ102

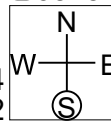

♠ A76
♥ A10984
♦ 93
♣ A94

♠ Q109542
♥ Q52
♦ K2
♣ 63

N-S	E-W	Contract	N-S	E-W	MP
A10	A18	3NT	W-1	100	18.47
B02	B05	3NT	E-1	100	18.47
B11	B01	3NT	W 3	600	15.31
B12	B04	3NT	W 3	600	15.31
B07	B08	3NT	E 3	600	15.31
A05	A16	3NT	E 3	600	15.31
B16	B10	4H	E 4	620	12.67
A24	A01	Av+			11.4
A02	A22	3NT	W 4	630	11.08
A03	A23	3NT	W 4	630	11.08
A09	A20	3NT	W 5	660	6.86
A21	A04	3NT	W 5	660	6.86
B15	B03	3NT	W 5	660	6.86
B13	B09	3NT	W 5	660	6.86
A13	A08	3NT	W 5	660	6.86
A14	A06	3NT	W 5	660	6.86
B06	B14	3NT	W 6	690	1.58
A07	A15	3NT	W 6	690	1.58
A19	A11	3NT	W 6	690	1.58
A17	A12	3NT	W 6	690	1.58

24

♠ 107
♥ J7532
♦ A2
♣ AK87

♠ 94
♥ AK9
♦ KJ9753
♣ 54

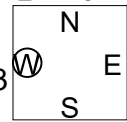

♠ AKJ52
♥ Q4
♦ Q64
♣ Q106

♠ Q863
♥ 1086
♦ 108
♣ J932

N-S	E-W	Contract	N-S	E-W	MP
A19	A11	5D	W-1	50	17.42
A10	A18	3S	E-1	50	17.42
B02	B05	3NT	W-1	50	17.42
B15	B03	3NT	W-1	50	17.42
B11	B01	2S	E 2	110	14.78
A17	A12	4D	W 4	130	11.61
B07	B08	3D	W 4	130	11.61
B16	B10	3D	W 4	130	11.61
B13	B09	3D	W 4	130	11.61
A02	A22	3D	W 4	130	11.61
A24	A01	Av+			11.4
A03	A23	3NT	W 4	430	4.22
B12	B04	3NT	W 4	430	4.22
A21	A04	3NT	W 4	430	4.22
A09	A20	3NT	W 4	430	4.22
A05	A16	3NT	W 4	430	4.22
B06	B14	3NT	W 4	430	4.22
A13	A08	3NT	W 4	430	4.22
A14	A06	3NT	W 4	430	4.22
A07	A15	3NT	E 4	430	4.22

<p>1 N/-</p> <p>♠ 32 ♥ 8743 ♦ AT73 ♣ A86</p> <p>♠ QJ74 ♥ KT6 ♦ Q ♣ JT732</p> <p>♠ AT986 ♥ 9 ♦ 642 ♣ KQ95</p> <p>♠ K5 ♥ AQJ52 ♦ KJ985 ♣ 4</p> <p>8 9 9 14</p>	<p>N S N 8 8 ♥ 4 4 ♦ 10 10 ♣ 11 11 ♣ 4 4</p> <p>Opt res: NS 4H;420</p> <p>E W N 3 3 ♥ 8 8 ♦ 2 2 ♣ 2 2 ♣ 9 9</p>	<p>2 E/NS</p> <p>♠ K964 ♥ A95 ♦ KT8 ♣ AK3</p> <p>♠ A5 ♥ KJ63 ♦ A97 ♣ J762</p> <p>♠ Q3 ♥ 8742 ♦ QJ43 ♣ 854</p> <p>♠ JT872 ♥ QT ♦ 652 ♣ QT9</p> <p>17 13 5 5</p>	<p>N S N 9 9 ♥ 9 9 ♦ 7 7 ♣ 7 7</p> <p>Opt res: NS 3N;600</p> <p>E W N 4 4 ♥ 3 4 ♦ 6 6 ♣ 6 6 ♣ 5 5</p>	<p>3 S/EW</p> <p>♠ - ♥ Q65 ♦ AQ5 ♣ QJ98765</p> <p>♠ KQ964 ♥ K2 ♦ KJ ♣ AK43</p> <p>♠ A7 ♥ AT973 ♦ T9742 ♣ T</p> <p>♠ JT8532 ♥ J84 ♦ 863 ♣ 2</p> <p>11 19 8 2</p> <p>N S N 3 3 ♥ 4 4 ♦ 3 3 ♣ 2 2 ♣ 7 7</p> <p>Opt res: W 4H;-620</p> <p>E W N 9 9 ♥ 9 9 ♦ 9 10 ♣ 9 9 ♣ 6 6</p>
<p>4 W/All</p> <p>♠ K976 ♥ 754 ♦ Q84 ♣ QT9</p> <p>♠ T2 ♥ KJT6 ♦ T96 ♣ AJ52</p> <p>♠ QJ3 ♥ A932 ♦ AK5 ♣ K73</p> <p>♠ A854 ♥ Q8 ♦ J732 ♣ 864</p> <p>7 9 17 7</p>	<p>N S N 4 4 ♥ 6 6 ♦ 3 3 ♣ 5 5 ♣ 3 3</p> <p>Opt res: EW 4H;-620</p> <p>E W N 9 9 ♥ 7 7 ♦ 10 10 ♣ 8 8 ♣ 9 9</p>	<p>5 N/NS</p> <p>♠ A854 ♥ A3 ♦ QT754 ♣ 93</p> <p>♠ KQ97 ♥ 987654 ♦ K93 ♣ -</p> <p>♠ T6 ♥ KQ ♦ A862 ♣ AT754</p> <p>♠ J32 ♥ JT2 ♦ J ♣ KQJ862</p> <p>10 8 13 9</p>	<p>N S N 6 6 ♥ 5 5 ♦ 4 4 ♣ 4 4 ♣ 7 7</p> <p>Opt res: EW 1H;-140</p> <p>E W N 7 7 ♥ 7 7 ♦ 9 9 ♣ 8 8 ♣ 5 5</p>	<p>6 E/EW</p> <p>♠ Q8 ♥ QJT8 ♦ 97 ♣ KQT73</p> <p>♠ A974 ♥ A5 ♦ KQ6 ♣ 9542</p> <p>♠ J5 ♥ K97642 ♦ AJ85 ♣ 6</p> <p>♠ KT632 ♥ 3 ♦ T432 ♣ AJ8</p> <p>10 13 9 8</p> <p>N S N 6 6 ♥ 6 6 ♦ 4 4 ♣ 5 5 ♣ 8 8</p> <p>Opt res: EW 3H;-140</p> <p>E W N 7 7 ♥ 7 7 ♦ 9 9 ♣ 8 8 ♣ 4 4</p>
<p>7 S/All</p> <p>♠ AQT85 ♥ 5 ♦ 7653 ♣ T32</p> <p>♠ 9743 ♥ KQT63 ♦ 2 ♣ AK9</p> <p>♠ J2 ♥ A982 ♦ AKQT84 ♣ 8</p> <p>♠ K6 ♥ J74 ♦ J9 ♣ QJ7654</p> <p>6 12 14 8</p>	<p>N S N - - ♥ 5 5 ♦ - - ♣ - - ♣ 7 7</p> <p>Opt res: EW 4H;-650</p> <p>E W N 8 8 ♥ 8 8 ♦ 11 11 ♣ 11 11 ♣ 5 6</p>	<p>8 W/-</p> <p>♠ 632 ♥ QJ65 ♦ JT62 ♣ KJ</p> <p>♠ AKQJ7 ♥ K3 ♦ A4 ♣ QT92</p> <p>♠ - ♥ AT8742 ♦ K875 ♣ 873</p> <p>♠ T9854 ♥ 9 ♦ Q93 ♣ A654</p> <p>8 19 7 6</p>	<p>N S N 3 3 ♥ 4 4 ♦ 1 1 ♣ 4 4 ♣ 4 4</p> <p>Opt res: EW 3N;-430</p> <p>E W N 10 10 ♥ 9 9 ♦ 9 9 ♣ 8 9 ♣ 9 9</p>	<p>9 N/EW</p> <p>♠ J87 ♥ K62 ♦ K652 ♣ 954</p> <p>♠ A32 ♥ Q54 ♦ 87 ♣ KQJ76</p> <p>♠ QT54 ♥ AT93 ♦ A9 ♣ AT2</p> <p>♠ K96 ♥ J87 ♦ QJT43 ♣ 83</p> <p>7 12 14 7</p> <p>N S N 2 2 ♥ 2 2 ♦ 2 2 ♣ 6 6 ♣ 2 2</p> <p>Opt res: EW 4S/4H;-620</p> <p>E W N 9 9 ♥ 10 10 ♦ 10 10 ♣ 7 7 ♣ 10 10</p>
<p>10 E/All</p> <p>♠ KQT93 ♥ Q94 ♦ K64 ♣ 84</p> <p>♠ J6 ♥ J86 ♦ J852 ♣ KQT6</p> <p>♠ 2 ♥ AKT52 ♦ AQT ♣ J952</p> <p>♠ A8754 ♥ 73 ♦ 973 ♣ A73</p> <p>10 8 14 8</p>	<p>N S N 6 6 ♥ 7 7 ♦ 2 2 ♣ 3 3 ♣ 2 2</p> <p>Opt res: EW 4H;-650</p> <p>E W N 7 7 ♥ 6 6 ♦ 11 11 ♣ 10 10 ♣ 11 11</p>	<p>11 S/-</p> <p>♠ T53 ♥ 764 ♦ AKT53 ♣ J6</p> <p>♠ K76 ♥ AKQ ♦ Q864 ♣ K72</p> <p>♠ AQJ8 ♥ JT953 ♦ - ♣ Q943</p> <p>♠ 942 ♥ 82 ♦ J972 ♣ AT85</p> <p>8 17 10 5</p>	<p>N S N 4 4 ♥ 3 3 ♦ 2 2 ♣ 7 7 ♣ 4 3</p> <p>Opt res: EW 4H;-450</p> <p>E W N 7 7 ♥ 9 10 ♦ 11 11 ♣ 6 6 ♣ 9 9</p>	<p>12 W/NS</p> <p>♠ 7653 ♥ 4 ♦ AKT6 ♣ Q983</p> <p>♠ AK94 ♥ A9 ♦ J752 ♣ KT2</p> <p>♠ QT8 ♥ QJ652 ♦ 98 ♣ 654</p> <p>♠ J2 ♥ KT873 ♦ Q43 ♣ AJ7</p> <p>9 15 5 11</p> <p>N S N 6 6 ♥ 6 6 ♦ 6 6 ♣ 7 7 ♣ 7 7</p> <p>Opt res: EW 1N;-90</p> <p>E W N 7 7 ♥ 7 7 ♦ 6 6 ♣ 5 5 ♣ 5 5</p>
<p>13 N/All</p> <p>♠ K764 ♥ AJ5 ♦ T76 ♣ K72</p> <p>♠ J9852 ♥ T ♦ J953 ♣ QT8</p> <p>♠ T3 ♥ KQ4 ♦ AKQ ♣ AJ653</p> <p>♠ AQ ♥ 987632 ♦ 842 ♣ 94</p> <p>11 4 19 6</p>	<p>N S N 5 3 ♥ 4 4 ♦ 7 6 ♣ 3 3 ♣ 4 3</p> <p>Opt res: EW 1S;-140</p> <p>E W N 8 8 ♥ 9 9 ♦ 6 6 ♣ 9 9 ♣ 9 9</p>	<p>14 E/-</p> <p>♠ A97 ♥ 85 ♦ QT64 ♣ T984</p> <p>♠ JT5 ♥ AJ972 ♦ A2 ♣ 532</p> <p>♠ 86432 ♥ KT63 ♦ 97 ♣ AK</p> <p>♠ KQ ♥ Q4 ♦ KJ853 ♣ QJ76</p> <p>6 10 10 14</p>	<p>N S N 5 5 ♥ 4 4 ♦ 3 3 ♣ 7 7 ♣ 8 8</p> <p>Opt res: EW 3S/3H;-140</p> <p>E W N 8 8 ♥ 9 9 ♦ 9 9 ♣ 6 6 ♣ 5 5</p>	<p>15 S/NS</p> <p>♠ AT5 ♥ 9832 ♦ Q652 ♣ A9</p> <p>♠ KJ976 ♥ Q ♦ KJT94 ♣ 84</p> <p>♠ Q8 ♥ AJ74 ♦ A7 ♣ KJT32</p> <p>♠ 432 ♥ KT65 ♦ 83 ♣ Q765</p> <p>10 10 15 5</p> <p>N S N 4 4 ♥ 3 3 ♦ 5 5 ♣ 3 3 ♣ 4 4</p> <p>Opt res: EW 4S;-420</p> <p>E W N 9 9 ♥ 10 10 ♦ 7 7 ♣ 10 10 ♣ 9 9</p>

<p>16 W/EW</p> <p>♠ Q95 ♥ 854 ♦ 543 ♣ 8732</p> <p>♠ AT ♥ Q9 ♦ AKT ♣ KQT965</p> <p>♠ K8732 ♥ KT7 ♦ 872 ♣ AJ</p> <p>♠ J64 ♥ AJ632 ♦ QJ96 ♣ 4</p> <p>2 18 11 9</p>	<table border="1"> <thead> <tr><th>N</th><th>S</th></tr> </thead> <tbody> <tr><td>1</td><td>1</td></tr> <tr><td>2</td><td>2</td></tr> <tr><td>4</td><td>4</td></tr> <tr><td>2</td><td>2</td></tr> <tr><td>1</td><td>1</td></tr> </tbody> </table> <p>Opt res: EW 6N;-1440</p> <table border="1"> <thead> <tr><th>E</th><th>W</th></tr> </thead> <tbody> <tr><td>12</td><td>12</td></tr> <tr><td>11</td><td>11</td></tr> <tr><td>9</td><td>9</td></tr> <tr><td>10</td><td>10</td></tr> <tr><td>12</td><td>12</td></tr> </tbody> </table>	N	S	1	1	2	2	4	4	2	2	1	1	E	W	12	12	11	11	9	9	10	10	12	12	<p>17 N/-</p> <p>♠ 986 ♥ QT82 ♦ 65 ♣ K942</p> <p>♠ AT7 ♥ J765 ♦ K84 ♣ 865</p> <p>♠ KQ2 ♥ K94 ♦ Q732 ♣ AT7</p> <p>♠ J543 ♥ A3 ♦ AJT9 ♣ QJ3</p> <p>5 8 14 13</p>	<table border="1"> <thead> <tr><th>N</th><th>S</th></tr> </thead> <tbody> <tr><td>7</td><td>6</td></tr> <tr><td>7</td><td>7</td></tr> <tr><td>6</td><td>6</td></tr> <tr><td>7</td><td>6</td></tr> <tr><td>7</td><td>7</td></tr> </tbody> </table> <p>Opt res: N 1N;90</p> <table border="1"> <thead> <tr><th>E</th><th>W</th></tr> </thead> <tbody> <tr><td>6</td><td>6</td></tr> <tr><td>6</td><td>6</td></tr> <tr><td>7</td><td>7</td></tr> <tr><td>7</td><td>6</td></tr> <tr><td>6</td><td>6</td></tr> </tbody> </table>	N	S	7	6	7	7	6	6	7	6	7	7	E	W	6	6	6	6	7	7	7	6	6	6	<p>18 E/NS</p> <p>♠ AQJ4 ♥ JT72 ♦ K86 ♣ T2</p> <p>♠ T92 ♥ 53 ♦ 43 ♣ AQJ974</p> <p>♠ 863 ♥ A64 ♦ AJ92 ♣ K86</p> <p>♠ K75 ♥ KQ98 ♦ QT75 ♣ 53</p> <p>11 7 12 10</p>	<table border="1"> <thead> <tr><th>N</th><th>S</th></tr> </thead> <tbody> <tr><td>5</td><td>5</td></tr> <tr><td>9</td><td>9</td></tr> <tr><td>8</td><td>8</td></tr> <tr><td>8</td><td>8</td></tr> <tr><td>5</td><td>5</td></tr> </tbody> </table> <p>Opt res: EW 3NX;100</p> <table border="1"> <thead> <tr><th>E</th><th>W</th></tr> </thead> <tbody> <tr><td>8</td><td>8</td></tr> <tr><td>4</td><td>4</td></tr> <tr><td>4</td><td>4</td></tr> <tr><td>5</td><td>5</td></tr> <tr><td>8</td><td>8</td></tr> </tbody> </table>	N	S	5	5	9	9	8	8	8	8	5	5	E	W	8	8	4	4	4	4	5	5	8	8
N	S																																																																												
1	1																																																																												
2	2																																																																												
4	4																																																																												
2	2																																																																												
1	1																																																																												
E	W																																																																												
12	12																																																																												
11	11																																																																												
9	9																																																																												
10	10																																																																												
12	12																																																																												
N	S																																																																												
7	6																																																																												
7	7																																																																												
6	6																																																																												
7	6																																																																												
7	7																																																																												
E	W																																																																												
6	6																																																																												
6	6																																																																												
7	7																																																																												
7	6																																																																												
6	6																																																																												
N	S																																																																												
5	5																																																																												
9	9																																																																												
8	8																																																																												
8	8																																																																												
5	5																																																																												
E	W																																																																												
8	8																																																																												
4	4																																																																												
4	4																																																																												
5	5																																																																												
8	8																																																																												
<p>19 S/EW</p> <p>♠ QJ42 ♥ AKQ52 ♦ 3 ♣ KQJ</p> <p>♠ 53 ♥ T96 ♦ T97652 ♣ 76</p> <p>♠ A86 ♥ 74 ♦ J4 ♣ A98543</p> <p>♠ KT97 ♥ J83 ♦ AKQ8 ♣ T2</p> <p>18 0 9 13</p>	<table border="1"> <thead> <tr><th>N</th><th>S</th></tr> </thead> <tbody> <tr><td>11</td><td>11</td></tr> <tr><td>11</td><td>11</td></tr> <tr><td>11</td><td>11</td></tr> <tr><td>8</td><td>8</td></tr> <tr><td>8</td><td>8</td></tr> </tbody> </table> <p>Opt res: NS 3N;460</p> <table border="1"> <thead> <tr><th>E</th><th>W</th></tr> </thead> <tbody> <tr><td>2</td><td>2</td></tr> <tr><td>2</td><td>2</td></tr> <tr><td>2</td><td>2</td></tr> <tr><td>5</td><td>5</td></tr> <tr><td>5</td><td>5</td></tr> </tbody> </table>	N	S	11	11	11	11	11	11	8	8	8	8	E	W	2	2	2	2	2	2	5	5	5	5	<p>20 W/All</p> <p>♠ KQ6 ♥ K943 ♦ KQ86 ♣ K3</p> <p>♠ 82 ♥ AQJ ♦ JT ♣ QJ9854</p> <p>♠ J953 ♥ 862 ♦ 7543 ♣ 72</p> <p>♠ AT74 ♥ T75 ♦ A92 ♣ AT6</p> <p>16 11 1 12</p>	<table border="1"> <thead> <tr><th>N</th><th>S</th></tr> </thead> <tbody> <tr><td>11</td><td>12</td></tr> <tr><td>12</td><td>12</td></tr> <tr><td>11</td><td>11</td></tr> <tr><td>11</td><td>12</td></tr> <tr><td>7</td><td>8</td></tr> </tbody> </table> <p>Opt res: S 6N;1440</p> <table border="1"> <thead> <tr><th>E</th><th>W</th></tr> </thead> <tbody> <tr><td>1</td><td>1</td></tr> <tr><td>1</td><td>1</td></tr> <tr><td>2</td><td>2</td></tr> <tr><td>1</td><td>1</td></tr> <tr><td>5</td><td>5</td></tr> </tbody> </table>	N	S	11	12	12	12	11	11	11	12	7	8	E	W	1	1	1	1	2	2	1	1	5	5	<p>21 N/NS</p> <p>♠ A7632 ♥ K5 ♦ T873 ♣ KT</p> <p>♠ 98 ♥ QJT764 ♦ - ♣ QJ964</p> <p>♠ JT ♥ 3 ♦ AQJ96542 ♣ 87</p> <p>♠ KQ54 ♥ A982 ♦ K ♣ A532</p> <p>10 6 8 16</p>	<table border="1"> <thead> <tr><th>N</th><th>S</th></tr> </thead> <tbody> <tr><td>9</td><td>10</td></tr> <tr><td>11</td><td>11</td></tr> <tr><td>7</td><td>8</td></tr> <tr><td>6</td><td>6</td></tr> <tr><td>8</td><td>8</td></tr> </tbody> </table> <p>Opt res: NS 4S;650</p> <table border="1"> <thead> <tr><th>E</th><th>W</th></tr> </thead> <tbody> <tr><td>3</td><td>3</td></tr> <tr><td>2</td><td>2</td></tr> <tr><td>5</td><td>5</td></tr> <tr><td>7</td><td>7</td></tr> <tr><td>5</td><td>5</td></tr> </tbody> </table>	N	S	9	10	11	11	7	8	6	6	8	8	E	W	3	3	2	2	5	5	7	7	5	5
N	S																																																																												
11	11																																																																												
11	11																																																																												
11	11																																																																												
8	8																																																																												
8	8																																																																												
E	W																																																																												
2	2																																																																												
2	2																																																																												
2	2																																																																												
5	5																																																																												
5	5																																																																												
N	S																																																																												
11	12																																																																												
12	12																																																																												
11	11																																																																												
11	12																																																																												
7	8																																																																												
E	W																																																																												
1	1																																																																												
1	1																																																																												
2	2																																																																												
1	1																																																																												
5	5																																																																												
N	S																																																																												
9	10																																																																												
11	11																																																																												
7	8																																																																												
6	6																																																																												
8	8																																																																												
E	W																																																																												
3	3																																																																												
2	2																																																																												
5	5																																																																												
7	7																																																																												
5	5																																																																												
<p>22 E/EW</p> <p>♠ KJT42 ♥ QJ832 ♦ 4 ♣ 32</p> <p>♠ 9 ♥ T975 ♦ T98752 ♣ 54</p> <p>♠ Q863 ♥ K ♦ AKQJ ♣ K876</p> <p>♠ A75 ♥ A64 ♦ 63 ♣ AQJT9</p> <p>7 0 18 15</p>	<table border="1"> <thead> <tr><th>N</th><th>S</th></tr> </thead> <tbody> <tr><td>9</td><td>9</td></tr> <tr><td>11</td><td>11</td></tr> <tr><td>12</td><td>12</td></tr> <tr><td>5</td><td>4</td></tr> <tr><td>10</td><td>10</td></tr> </tbody> </table> <p>Opt res: NS 6H;980</p> <table border="1"> <thead> <tr><th>E</th><th>W</th></tr> </thead> <tbody> <tr><td>1</td><td>1</td></tr> <tr><td>2</td><td>2</td></tr> <tr><td>1</td><td>1</td></tr> <tr><td>8</td><td>8</td></tr> <tr><td>2</td><td>2</td></tr> </tbody> </table>	N	S	9	9	11	11	12	12	5	4	10	10	E	W	1	1	2	2	1	1	8	8	2	2	<p>23 S/All</p> <p>♠ J3 ♥ K63 ♦ JT85 ♣ J875</p> <p>♠ K8 ♥ J7 ♦ AQ764 ♣ KQT2</p> <p>♠ A76 ♥ AT984 ♦ 93 ♣ A94</p> <p>♠ QT9542 ♥ Q52 ♦ K2 ♣ 63</p> <p>6 15 12 7</p>	<table border="1"> <thead> <tr><th>N</th><th>S</th></tr> </thead> <tbody> <tr><td>1</td><td>1</td></tr> <tr><td>5</td><td>5</td></tr> <tr><td>1</td><td>1</td></tr> <tr><td>3</td><td>3</td></tr> <tr><td>1</td><td>1</td></tr> </tbody> </table> <p>Opt res: EW 6N;-1440</p> <table border="1"> <thead> <tr><th>E</th><th>W</th></tr> </thead> <tbody> <tr><td>12</td><td>12</td></tr> <tr><td>8</td><td>8</td></tr> <tr><td>12</td><td>12</td></tr> <tr><td>10</td><td>10</td></tr> <tr><td>12</td><td>12</td></tr> </tbody> </table>	N	S	1	1	5	5	1	1	3	3	1	1	E	W	12	12	8	8	12	12	10	10	12	12	<p>24 W/-</p> <p>♠ T7 ♥ J7532 ♦ A2 ♣ AK87</p> <p>♠ 94 ♥ AK9 ♦ KJ9753 ♣ 54</p> <p>♠ AKJ52 ♥ Q4 ♦ Q64 ♣ QT6</p> <p>♠ Q863 ♥ T86 ♦ T8 ♣ J932</p> <p>12 11 14 3</p>	<table border="1"> <thead> <tr><th>N</th><th>S</th></tr> </thead> <tbody> <tr><td>3</td><td>3</td></tr> <tr><td>5</td><td>5</td></tr> <tr><td>6</td><td>6</td></tr> <tr><td>3</td><td>3</td></tr> <tr><td>6</td><td>6</td></tr> </tbody> </table> <p>Opt res: EW 3N;-400</p> <table border="1"> <thead> <tr><th>E</th><th>W</th></tr> </thead> <tbody> <tr><td>9</td><td>9</td></tr> <tr><td>8</td><td>8</td></tr> <tr><td>7</td><td>7</td></tr> <tr><td>10</td><td>10</td></tr> <tr><td>7</td><td>7</td></tr> </tbody> </table>	N	S	3	3	5	5	6	6	3	3	6	6	E	W	9	9	8	8	7	7	10	10	7	7
N	S																																																																												
9	9																																																																												
11	11																																																																												
12	12																																																																												
5	4																																																																												
10	10																																																																												
E	W																																																																												
1	1																																																																												
2	2																																																																												
1	1																																																																												
8	8																																																																												
2	2																																																																												
N	S																																																																												
1	1																																																																												
5	5																																																																												
1	1																																																																												
3	3																																																																												
1	1																																																																												
E	W																																																																												
12	12																																																																												
8	8																																																																												
12	12																																																																												
10	10																																																																												
12	12																																																																												
N	S																																																																												
3	3																																																																												
5	5																																																																												
6	6																																																																												
3	3																																																																												
6	6																																																																												
E	W																																																																												
9	9																																																																												
8	8																																																																												
7	7																																																																												
10	10																																																																												
7	7																																																																												