

1

♠974
♥Q652
♦Q962
♣J2

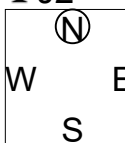

♠AKQ62
♥AK84
♦K83
♣8

♠J108
♥93
♦A10754
♣Q94

Av: NS=-460

NS	EW	Contract	N-S	E-W	IMP
3	1	5C W 5		400	2
7	4	4S E 5		450	0
4	7	4S E 5		450	0
5	6	3NT W 5		460	0
1	3	4S E 6		480	-1
6	5	4S E 6		480	-1

2

♠Q42
♥J96
♦865
♣8765



♠J7
♥A1074
♦K1097
♣AQJ

♠AK10865
♥Q3
♦Q4
♣932

♠93
♥K852
♦AJ32
♣K104

Av: NS=-420

NS	EW	Contract	N-S	E-W	IMP
1	3	4S E 4		420	0
7	4	4S E 4		420	0
6	5	4S E 4		420	0
5	6	4S E 4		420	0
4	7	4S E 4		420	0
3	1	4S E 4		420	0

3

♠QJ843
♥Q73
♦AQ83
♣3

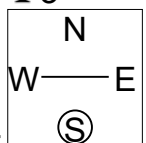

♠A92
♥K102
♦KJ4
♣Q865

♠A96
♥10976
♣AKJ974

♠K10765
♥J854
♦52
♣102

Av: NS=-610

NS	EW	Contract	N-S	E-W	IMP
3	1	4Sx N-2		300	7
1	3	3NT E 3		600	0
6	5	3NT E 3		600	0
7	4	5C W 6		620	0
5	6	5C W 6		620	0
4	7	5C W 6		620	0

4

♠A97
♥9
♦QJ864
♣K987

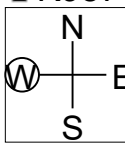

♠6
♥K10764
♦9732
♣Q102

♠Q1032
♥QJ52
♦AK
♣J64

Av: NS=+80

NS	EW	Contract	N-S	E-W	IMP
4	7	2S W-3	300		6
6	5	2H E-2	200		3
1	3	2D N 3	110		1
5	6	2D N 2	90		0
3	1	3NT S-1		100	-5
7	4	2NT S-1		100	-5

5

♠J862
♥9
♦AQ92
♣9863

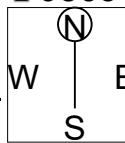

♠Q9753
♥AK83
♦6
♣1074

♠K10
♥106
♦K108754
♣AKJ

♠A4
♥QJ7542
♦J3
♣Q52

Av: NS=+10

NS	EW	Contract	N-S	E-W	IMP
1	5	3S E-3	150		4
2	4	3C W-2	100		3
7	6	3D W-1	50		1
6	7	3D W-1	50		1
5	1	3S E 4		170	-5
4	2	3NT E 3		400	-9

6

♠AQJ10
♥2
♦9863
♣10642

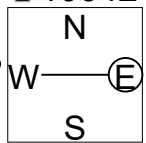

♠754
♥K96
♦K104
♣KJ93

♠96
♥QJ10873
♦AQ52
♣8

♠K832
♥A54
♦J7
♣AQ75

Av: NS=-50

NS	EW	Contract	N-S	E-W	IMP
4	2	2S S 2	110		4
6	7	4S S-1		50	0
1	5	3S S-1		50	0
7	6	3S S-1		50	0
5	1	3S S-1		50	0
2	4	4S S-2		100	-2

7

♠J98
♥K82
♦QJ107
♣643

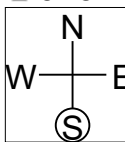

♠10653
♥64
♦962
♣AQJ2

♠72
♥AQJ1097
♦AK3
♣109

Av: NS=+140

NS	EW	Contract	N-S	E-W	IMP
2	4	3H S 4	170		1
7	6	3H S 4	170		1
5	1	3H S 4	170		1
1	5	3S E-1	100		-1
6	7	3S E-1	100		-1
4	2	3S E-1	100		-1

8

♠KQ6
♥KQ10
♦J43
♣8653

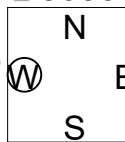

♠4
♥7532
♦KQ109
♣9742

♠AJ72
♥A986
♦A6
♣AKQ

♠109853
♥J4
♦8752
♣J10

Av: NS=-440

NS	EW	Contract	N-S	E-W	IMP
2	4	4H W 4		420	1
1	5	4H W 4		420	1
7	6	4H W 5		450	0
6	7	4H W 5		450	0
5	1	4H W 5		450	0
4	2	4H W 5		450	0

9

♠AK94
♥64
♦KJ74
♣K65

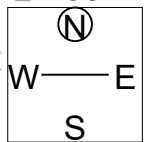

♠Q10
♥AKQ
♦A102
♣QJ1082

♠8763
♥J10852
♦86
♣43

♠J52
♥973
♦Q953
♣A97

Av: NS=+120

NS	EW	Contract	N-S	E-W	IMP
7	1	4C E-3	300		5
3	5	2D N 4	130		0
2	6	1NT N 2	120		0
6	2	3D N 3	110		0
1	7	3C E-1	100		-1
5	3	3C E-1	100		-1

10

♠63
♥10984
♦QJ764
♣K4

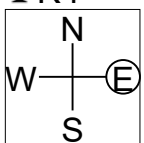

♠K
♥AJ732
♦K932
♣QJ9
♠AQ1098752
♥K6
♦5
♣82

Av: NS=+600

NS	EW	Contract	N-S	E-W	IMP
1	7	5Hx E-3	800		5
3	5	4Sx S 4	790		5
7	1	4Sx S 4	790		5
5	3	4S S 4	620		1
2	6	5C W-2	200		-9
6	2	3S S 4	170		-10

11

♠AJ10762
♥5
♦K2
♣10753

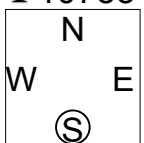

♠Q8
♥K108
♦AQ73
♣Q942
♠K4
♥J7432
♦J84
♣K86
♠953
♥AQ96
♦10965
♣AJ

Av: NS=+170

NS	EW	Contract	N-S	E-W	IMP
5	3	3D W-4	200		1
3	5	3S N 4	170		0
2	6	3S N 4	170		0
1	7	2S N 4	170		0
7	1	4H E-3	150		-1
6	2	3C W-1	50		-3

12

♠A98764
♥J42
♦10
♣643

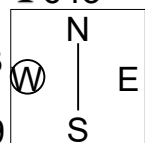

♠QJ5
♥A983
♦52
♣AKJ9
♠K
♥K765
♦AK983
♣1085
♠1032
♥Q10
♦QJ764
♣Q72

Av: NS=-450

NS	EW	Contract	N-S	E-W	IMP
2	6	4H W 4	420		1
3	5	4H W 5	450		0
1	7	4H W 5	450		0
7	1	4H W 5	450		0
6	2	4H W 5	450		0
5	3	4H W 5	450		0

13

♠J1086
♥AQ10986
♦A
♣82

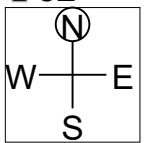

♠7
♥742
♦K106
♣K109764
♠KQ543
♥K
♦Q942
♣QJ5

Av: NS=+440

NS	EW	Contract	N-S	E-W	IMP
4	6	4S S 4	620		5
3	7	4S S 4	620		5
7	3	4S S 4	620		5
6	4	4S S 4	620		5
1	2	5S S-1		100	-11
2	1	4S S-1		100	-11

14

♠3
♥QJ
♦A109543
♣AJ86

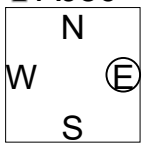

♠A9
♥9865432
♦Q2
♣54
♠KQJ54
♥A10
♦K8
♣K1097
♠108762
♥K7
♦J76
♣Q32

Av: NS=-220

NS	EW	Contract	N-S	E-W	IMP
6	4	5S E-3	150		9
7	3	3S E-2	100		8
1	2	3S E 3		140	2
4	6	4H W 4		420	-5
3	7	4H E 4		420	-5
2	1	4H E 4		420	-5

15

♠QJ10763
♥K107
♦Q10
♣Q7

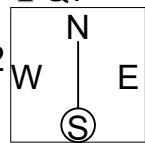

♠85
♥A9842
♦832
♣AK3
♠AK92
♥65
♦AJ4
♣10642
♠4
♥QJ3
♦K9765
♣J985

Av: NS=-80

NS	EW	Contract	N-S	E-W	IMP
4	6	3NT E-1	50		4
6	4	3H W-1	50		4
3	7	2NT E-1	50		4
2	1	2S N-2		200	-3
1	2	2S N-2		200	-3
7	3	2S N-2		200	-3

16

♠Q1073
♥A643
♦J76
♣K5

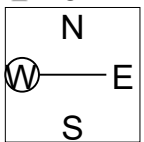

♠94
♥8
♦AKQ1092
♣AQ87
♠KJ82
♥K109
♦4
♣96432

Av: NS=-130

NS	EW	Contract	N-S	E-W	IMP
6	4	3S S-2		100	1
4	6	2D E 3		110	1
3	7	2D E 4		130	0
1	2	2D E 4		130	0
7	3	2D E 4		130	0
2	1	3NT E 4		630	-11

17

♠KJ97
♥AK94
♦Q732
♣4

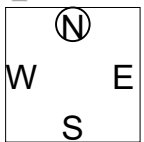

♠108
♥Q8653
♦6
♣Q9753
♠AQ42
♥
♦AJ1095
♣AK62
♠653
♥J1072
♦K84
♣J108

Av: NS=-190

NS	EW	Contract	N-S	E-W	IMP
4	1	1D N-1		50	4
3	2	2H E 2		110	2
1	4	1NT E 4		180	0
7	5	1NT E 4		180	0
2	3	2Hx S-2		300	-3
5	7	3NT E 5		460	-7

18

♠KQ
♥4
♦J103
♣KQ109863

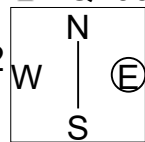

♠10765
♥AK962
♦AQ2
♣4
♠832
♥QJ75
♦9874
♣AJ
♠AJ94
♥1083
♦K65
♣752

Av: NS=-20

NS	EW	Contract	N-S	E-W	IMP
1	4	4C N 4	130		4
7	5	4C N 4	130		4
5	7	4H W-1	50		2
3	2	4C N-1		100	-2
4	1	3H W 3		140	-3
2	3	3H W 3		140	-3

19 ♠K
♥AKJ10983
♦843
♣A6

♠1052
♥7652
♦K72
♣J97

N
W—E
S

♠AQ973
♥4
♦A95
♣Q1052

♠J864
♥Q
♦QJ106
♣K843

Av: NS=+370

NS	EW	Contract	N-S	E-W	IMP
5	7	4Hx N 4	590		6
1	4	4H N 5	450		2
3	2	4H N 4	420		2
2	3	4H N 4	420		2
7	5	3H N 5	200		-5
4	1	2H N 4	170		-5

20 ♠964
♥1076
♦AK2
♣KQ84

♠KQ108
♥A98
♦95
♣J952

N
W—E
S

♠532
♥Q543
♦1083
♣1063

♠AJ7
♥KJ2
♦QJ764
♣A7

Av: NS=+670

NS	EW	Contract	N-S	E-W	IMP
5	7	3NT N 7	720		2
3	2	3NT N 6	690		1
4	1	3NT S 5	660		0
1	4	3NT S 5	660		0
2	3	3NT N 5	660		0
7	5	3NT N 5	660		0

21 ♠J87
♥KQ32
♦95
♣10876

♠AQ93
♥84
♦Q87
♣AK53

N
W—E
S

♠K10642
♥97
♦AKJ10
♣Q4

♠5
♥AJ1065
♦6432
♣J92

Av: NS=-480

NS	EW	Contract	N-S	E-W	IMP
1	6	4S E 5		450	1
6	1	4S E 6		480	0
5	2	4S E 6		480	0
3	4	4S E 6		480	0
2	5	4S E 6		480	0
4	3	4S E 7		510	-1

22 ♠A97652
♥A1096
♦Q
♣KJ

♠KJ75
♥KJ75
♦J8732
♣A764

N
W—E
S

♠KQJ1084
♥Q
♦K104
♣Q82

♠3
♥8432
♦A965
♣10953

Av: NS=+20

NS	EW	Contract	N-S	E-W	IMP
6	1	2S E-2	200		5
1	6	2S E-2	200		5
3	4	2S E-1	100		2
5	2	2S E 2		110	-4
4	3	2S E 2		110	-4
2	5	2S E 3		140	-4

23 ♠QJ
♥K6
♦A543
♣A10972

♠A84
♥A54
♦10982
♣KQ4

N
W—E
S

♠102
♥Q108732
♦Q7
♣J85

♠K97653
♥J9
♦KJ6
♣63

Av: NS=+90

NS	EW	Contract	N-S	E-W	IMP
4	3	5H E-3	300		5
6	1	2NT N 4	180		3
1	6	2S N 4	170		2
2	5	3H E-1	100		0
3	4	4S S-1		100	-5
5	2	2C N-1		100	-5

24 ♠A96
♥A10983
♦J4
♣1073

♠QJ76
♥QJ76
♦9865
♣AK954

N
W—E
S

♠Q108743
♥K5
♦K102
♣J8

♠KJ52
♥42
♦AQ73
♣Q62

Av: NS=+140

NS	EW	Contract	N-S	E-W	IMP
6	1	2S E-3	150		0
5	2	2S E-3	150		0
4	3	2S E-3	150		0
3	4	2NT S 3	150		0
2	5	1NT S 2	120		-1
1	6	2S E-2	100		-1

25 ♠K109
♥Q52
♦543
♣AQ84

♠QJ6
♥10964
♦Q8
♣KJ52

N
W—E
S

♠A432
♥J873
♦A10962
♣

♠875
♥AK
♦KJ7
♣109763

Av: NS=0

NS	EW	Contract	N-S	E-W	IMP
7	2	Passout			0
6	3	Passout			0
5	4	Passout			0
3	6	Passout			0
2	7	Passout			0
4	5	2NT N-1		50	-2

26 ♠AKQ532
♥6
♦J1063
♣75

♠J1074
♥972
♦2
♣Q10863

N
W—E
S

♠86
♥AKQ1084
♦K74
♣J9

♠9
♥J53
♦AQ985
♣AK42

Av: NS=+410

NS	EW	Contract	N-S	E-W	IMP
2	7	4Hx E-4	1100		12
3	6	4S N 5	650		6
4	5	5D S 5	600		5
6	3	3S N 5	200		-5
7	2	3D S 6	170		-6
5	4	3D S 5	150		-6

27 ♠109763
♥7
♦A3
♣K9876

♠K2
♥A854
♦10754
♣A52

N
W—E
S

♠AJ
♥KQ632
♦Q82
♣J43

♠Q854
♥J109
♦KJ96
♣Q10

Av: NS=+60

NS	EW	Contract	N-S	E-W	IMP
5	4	4H E-2	100		1
4	5	4H E-2	100		1
6	3	4H E-1	50		0
3	6	4H E-1	50		0
2	7	4H E-1	50		0
7	2	3H E 3		140	-5

28

♠AQ1092
♥AKQ54
♦J8
♣3

♠J4
♥9862
♦KQ642
♣74

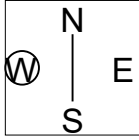

♠7
♥J7
♦A9753
♣AJ865

♠K8653
♥103
♦10
♣KQ1092

Av: NS=+650

NS	EW	Contract	N-S	E-W	IMP
4	5	4S	N 7	710	2
7	2	5S	N 5	650	0
5	4	5S	N 5	650	0
2	7	5S	N 5	650	0
6	3	4S	N 5	650	0
3	6	5Dx	W-2	300	-8

<p>1 ♠ 974 ♥ Q652 ♦ Q962 ♣ J2</p> <p>♠ 53 ♥ JT7 ♦ J ♣ AKT7653</p> <p>♠ AKQ62 ♥ AK84 ♦ K83 ♣ 8</p> <p>♠ JT8 ♥ 93 ♦ AT754 ♣ Q94</p> <p>5 9 19 7</p> <p>N S N 2 2 ♥ 2 2 ♦ 1 1 ♣ 5 5 ♣ 1 1</p> <p>Opt res: EW 6H;-980</p> <p>E W N 11 8 ♠ 11 11 ♥ 12 12 ♦ 8 7 ♣ 11 11</p>	<p>2 ♠ Q42 ♥ J96 ♦ 865 ♣ 8765</p> <p>E/N/S</p> <p>♠ AKT865 ♥ Q3 ♦ Q4 ♣ 932</p> <p>♠ J7 ♥ AT74 ♦ KT97 ♣ AQJ</p> <p>♠ 93 ♥ K852 ♦ AJ32 ♣ KT4</p> <p>3 11 15 11</p> <p>N S N 3 3 ♥ 3 3 ♦ 4 4 ♣ 4 4</p> <p>Opt res: E 3N;-430</p> <p>E W N 10 9 ♠ 10 10 ♥ 9 9 ♦ 9 9 ♣ 9 8</p>	<p>3 ♠ QJ843 ♥ Q73 ♦ AQ83 ♣ 3</p> <p>S/E/W</p> <p>♠ - ♥ A96 ♦ T976 ♣ AKJ974</p> <p>♠ A92 ♥ KT2 ♦ KJ4 ♣ Q865</p> <p>♠ KT765 ♥ J854 ♦ 52 ♣ T2</p> <p>11 12 13 4</p> <p>N S N 2 2 ♥ 7 7 ♦ 5 5 ♣ 2 2</p> <p>Opt res: NS 6SX;-1100</p> <p>E W N 9 9 ♠ 6 6 ♥ 8 8 ♦ 11 11 ♣ 12 12</p>
<p>4 ♠ A97 ♥ 9 ♦ QJ864 ♣ K987</p> <p>W/A/I</p> <p>♠ KJ854 ♥ A83 ♦ T5 ♣ A53</p> <p>♠ 6 ♥ KT764 ♦ 9732 ♣ QT2</p> <p>♠ QT32 ♥ QJ52 ♦ AK ♣ J64</p> <p>10 12 5 13</p> <p>N S N 8 8 ♥ 7 7 ♦ 5 5 ♣ 8 8</p> <p>Opt res: NS 1N;120</p> <p>E W N 5 5 ♠ 6 6 ♥ 7 7 ♦ 5 5 ♣ 4 5</p>	<p>5 ♠ J862 ♥ 9 ♦ AQ92 ♣ 9863</p> <p>N/N/S</p> <p>♠ KT ♥ T6 ♦ KT8754 ♣ AKJ</p> <p>♠ Q9753 ♥ AK83 ♦ 6 ♣ T74</p> <p>♠ A4 ♥ QJ7542 ♦ J3 ♣ Q52</p> <p>7 14 9 10</p> <p>N S N 4 4 ♥ 3 4 ♦ 5 5 ♣ 4 4</p> <p>Opt res: EW 1S;-140</p> <p>E W N 8 8 ♠ 9 9 ♥ 7 7 ♦ 8 8 ♣ 8 8</p>	<p>6 ♠ AQJT ♥ 2 ♦ 9863 ♣ T642</p> <p>E/E/W</p> <p>♠ 96 ♥ QJT873 ♦ AQ52 ♣ 8</p> <p>♠ 754 ♥ K96 ♦ KT4 ♣ KJ93</p> <p>♠ K832 ♥ A54 ♦ J7 ♣ AQ75</p> <p>7 9 10 14</p> <p>N S N 7 7 ♥ 10 10 ♦ 4 4 ♣ 6 6</p> <p>Opt res: NS 4S;420</p> <p>E W N 5 5 ♠ 3 3 ♥ 9 9 ♦ 7 7 ♣ 3 3</p>
<p>7 ♠ J98 ♥ K82 ♦ QJT7 ♣ 643</p> <p>S/A/I</p> <p>♠ AKQ4 ♥ 53 ♦ 854 ♣ K875</p> <p>♠ T653 ♥ 64 ♦ 962 ♣ AQJ2</p> <p>♠ 72 ♥ AQJT97 ♦ AK3 ♣ T9</p> <p>7 12 7 14</p> <p>N S N 5 5 ♥ 5 5 ♦ 9 9 ♣ 9 9</p> <p>Opt res: NS 3H;140</p> <p>E W N 3 3 ♠ 8 8 ♥ 3 3 ♦ 3 3 ♣ 8 8</p>	<p>8 ♠ KQ6 ♥ KQT ♦ J43 ♣ 8653</p> <p>W/-</p> <p>♠ AJ72 ♥ A986 ♦ A6 ♣ AKQ</p> <p>♠ 4 ♥ 7532 ♦ KQT9 ♣ 9742</p> <p>♠ T9853 ♥ J4 ♦ 8752 ♣ JT</p> <p>11 22 5 2</p> <p>N S N 3 3 ♥ 5 5 ♦ 2 2 ♣ 3 3</p> <p>Opt res: EW 4H;-450</p> <p>E W N 10 10 ♠ 8 8 ♥ 11 11 ♦ 10 10 ♣ 11 11</p>	<p>9 ♠ AK94 ♥ 64 ♦ KJ74 ♣ K65</p> <p>N/E/W</p> <p>♠ 8763 ♥ JT852 ♦ 86 ♣ 43</p> <p>♠ QT ♥ AKQ ♦ AT2 ♣ QJT82</p> <p>♠ J52 ♥ 973 ♦ Q953 ♣ A97</p> <p>14 1 18 7</p> <p>N S N 9 9 ♥ 9 9 ♦ 5 5 ♣ 9 9</p> <p>Opt res: NS 3N;400</p> <p>E W N 4 4 ♠ 4 4 ♥ 8 8 ♦ 3 3 ♣ 7 7</p>
<p>10 ♠ 63 ♥ T984 ♦ QJ764 ♣ K4</p> <p>E/A/I</p> <p>♠ J4 ♥ Q5 ♦ AT8 ♣ AT7653</p> <p>♠ K ♥ AJ732 ♦ K932 ♣ QJ9</p> <p>♠ AQT98752 ♥ K6 ♦ 5 ♣ 82</p> <p>6 11 14 9</p> <p>N S N 8 8 ♥ 10 10 ♦ 3 3 ♣ 5 5</p> <p>Opt res: EW 5CX;200</p> <p>E W N 4 4 ♠ 3 3 ♥ 9 9 ♦ 8 8 ♣ 10 10</p>	<p>11 ♠ AJT762 ♥ 5 ♦ K2 ♣ T753</p> <p>S/-</p> <p>♠ Q8 ♥ KT8 ♦ AQ73 ♣ Q942</p> <p>♠ K4 ♥ J7432 ♦ J84 ♣ K86</p> <p>♠ 953 ♥ AQ96 ♦ T965 ♣ AJ</p> <p>8 13 8 11</p> <p>N S N 7 8 ♥ 10 10 ♦ 5 5 ♣ 6 6</p> <p>Opt res: NS 4S;420</p> <p>E W N 5 5 ♠ 3 3 ♥ 7 7 ♦ 7 7 ♣ 7 7</p>	<p>12 ♠ A98764 ♥ J42 ♦ T ♣ 643</p> <p>W/N/S</p> <p>♠ QJ5 ♥ A983 ♦ 52 ♣ AKJ9</p> <p>♠ K ♥ K765 ♦ AK983 ♣ T85</p> <p>♠ T32 ♥ QT ♦ QJ764 ♣ Q72</p> <p>5 15 13 7</p> <p>N S N 2 2 ♥ 5 5 ♦ 1 1 ♣ 3 3</p> <p>Opt res: EW 3N;-460</p> <p>E W N 11 11 ♠ 8 8 ♥ 11 11 ♦ 10 10 ♣ 11 11</p>
<p>13 ♠ JT86 ♥ AQT986 ♦ A ♣ 82</p> <p>N/A/I</p> <p>♠ A92 ♥ J53 ♦ J8753 ♣ A3</p> <p>♠ 7 ♥ 742 ♦ KT6 ♣ KT9764</p> <p>♠ KQ543 ♥ K ♦ Q942 ♣ QJ5</p> <p>11 10 6 13</p> <p>N S N 9 9 ♥ 10 10 ♦ 8 8 ♣ 5 5</p> <p>Opt res: NS 4S;620</p> <p>E W N 3 3 ♠ 2 2 ♥ 3 3 ♦ 7 7 ♣ 7 7</p>	<p>14 ♠ 3 ♥ QJ ♦ AT9543 ♣ AJ86</p> <p>E/-</p> <p>♠ A9 ♥ 9865432 ♦ Q2 ♣ 54</p> <p>♠ KQJ54 ♥ AT ♦ K8 ♣ KT97</p> <p>♠ T8762 ♥ K7 ♦ J76 ♣ Q32</p> <p>12 6 16 6</p> <p>N S N 3 3 ♥ 5 5 ♦ 3 3 ♣ 9 9</p> <p>Opt res: NS 5DX;-300</p> <p>E W N 7 7 ♠ 8 8 ♥ 10 10 ♦ 4 4 ♣ 6 6</p>	<p>15 ♠ QJT763 ♥ KT7 ♦ QT ♣ Q7</p> <p>S/N/S</p> <p>♠ 85 ♥ A9842 ♦ 832 ♣ AK3</p> <p>♠ AK92 ♥ 65 ♦ AJ4 ♣ T642</p> <p>♠ 4 ♥ QJ3 ♦ K9765 ♣ J985</p> <p>10 11 12 7</p> <p>N S N 5 5 ♥ 5 5 ♦ 4 4 ♣ 6 6</p> <p>Opt res: EW 1S/1H;-110</p> <p>E W N 7 7 ♠ 8 8 ♥ 8 8 ♦ 7 7 ♣ 8 8</p>

<p>16 W/EW</p> <p>♠ QT73 ♥ A643 ♦ J76 ♣ K5</p> <p>♠ A65 ♥ QJ752 ♦ 853 ♣ JT</p> <p>♠ 94 ♥ 8 ♦ AKQT92 ♣ AQ87</p> <p>♠ KJ82 ♥ KT9 ♦ 4 ♣ 96432</p> <p>10 8 15 7</p> <p>Opt res: EW 4N;-630</p> <p>N S N 3 3 ♥ 7 7 ♦ 6 6 ♣ 3 3 ♠ 5 5</p> <p>E W N 10 10 ♥ 6 6 ♦ 7 7 ♣ 10 10 ♠ 7 7</p>	<p>17 N/-</p> <p>♠ KJ97 ♥ AK94 ♦ Q732 ♣ 4</p> <p>♠ T8 ♥ Q8653 ♦ 6 ♣ Q9753</p> <p>♠ AQ42 ♥ - ♦ AJT95 ♣ AK62</p> <p>♠ 653 ♥ JT72 ♦ K84 ♣ JT8</p> <p>13 4 18 5</p> <p>Opt res: EW 5C;-400</p> <p>N S N 4 4 ♥ 5 5 ♦ 5 5 ♣ 4 4 ♠ 1 1</p> <p>E W N 8 8 ♥ 8 8 ♦ 7 7 ♣ 8 9 ♠ 11 11</p>	<p>18 E/NS</p> <p>♠ KQ ♥ 4 ♦ JT3 ♣ KQT9863</p> <p>♠ T765 ♥ AK962 ♦ AQ2 ♣ 4</p> <p>♠ 832 ♥ QJ75 ♦ 9874 ♣ AJ</p> <p>♠ AJ94 ♥ T83 ♦ K65 ♣ 752</p> <p>11 13 8 8</p> <p>Opt res: EW 3H;-140</p> <p>N S N 4 4 ♥ 5 5 ♦ 4 4 ♣ 4 4 ♠ 9 9</p> <p>E W N 8 8 ♥ 8 8 ♦ 9 9 ♣ 8 8 ♠ 4 4</p>
<p>19 S/EW</p> <p>♠ K ♥ AKJT983 ♦ 843 ♣ A6</p> <p>♠ T52 ♥ 7652 ♦ K72 ♣ J97</p> <p>♠ AQ973 ♥ 4 ♦ A95 ♣ QT52</p> <p>♠ J864 ♥ Q ♦ QJT6 ♣ K843</p> <p>15 4 12 9</p> <p>Opt res: NS 4H;420</p> <p>N S N 9 9 ♥ 5 5 ♦ 10 10 ♣ 8 8 ♠ 6 6</p> <p>E W N 4 4 ♥ 7 7 ♦ 3 3 ♣ 3 3 ♠ 7 7</p>	<p>20 W/All</p> <p>♠ 964 ♥ T76 ♦ AK2 ♣ KQ84</p> <p>♠ KQT8 ♥ A98 ♦ 95 ♣ J952</p> <p>♠ 532 ♥ Q543 ♦ T83 ♣ T63</p> <p>♠ AJ7 ♥ KJ2 ♦ QJ764 ♣ A7</p> <p>12 10 2 16</p> <p>Opt res: NS 3N;660</p> <p>N S N 10 11 ♥ 9 9 ♦ 9 9 ♣ 10 11 ♠ 9 10</p> <p>E W N 2 2 ♥ 4 4 ♦ 4 4 ♣ 2 2 ♠ 3 3</p>	<p>21 N/NS</p> <p>♠ J87 ♥ KQ32 ♦ 95 ♣ T876</p> <p>♠ AQ93 ♥ 84 ♦ Q87 ♣ AK53</p> <p>♠ KT642 ♥ 97 ♦ AKJT ♣ Q4</p> <p>♠ 5 ♥ AJT65 ♦ 6432 ♣ J92</p> <p>6 15 13 6</p> <p>Opt res: EW 4S;-450</p> <p>N S N 1 1 ♥ 1 1 ♦ 7 7 ♣ 1 1 ♠ 3 3</p> <p>E W N 8 8 ♥ 11 11 ♦ 6 6 ♣ 11 11 ♠ 10 10</p>
<p>22 E/EW</p> <p>♠ A97652 ♥ AT96 ♦ Q ♣ KJ</p> <p>♠ - ♥ KJ75 ♦ J8732 ♣ A764</p> <p>♠ KQJT84 ♥ Q ♦ KT4 ♣ Q82</p> <p>♠ 3 ♥ 8432 ♦ A965 ♣ T953</p> <p>14 9 13 4</p> <p>Opt res: EW 1N;-120</p> <p>N S N 4 4 ♥ 5 5 ♦ 6 6 ♣ 4 4 ♠ 5 5</p> <p>E W N 8 8 ♥ 7 8 ♦ 7 7 ♣ 9 9 ♠ 8 8</p>	<p>23 S/All</p> <p>♠ QJ ♥ K6 ♦ A543 ♣ AT972</p> <p>♠ A84 ♥ A54 ♦ T982 ♣ KQ4</p> <p>♠ T2 ♥ QT8732 ♦ Q7 ♣ J85</p> <p>♠ K97653 ♥ J9 ♦ KJ6 ♣ 63</p> <p>14 13 5 8</p> <p>Opt res: NS 4S;620</p> <p>N S N 7 7 ♥ 10 10 ♦ 5 5 ♣ 8 8 ♠ 8 8</p> <p>E W N 3 3 ♥ 3 3 ♦ 8 8 ♣ 4 4 ♠ 4 4</p>	<p>24 W/-</p> <p>♠ A96 ♥ AT983 ♦ J4 ♣ T73</p> <p>♠ - ♥ QJ76 ♦ 9865 ♣ AK954</p> <p>♠ QT8743 ♥ K5 ♦ KT2 ♣ J8</p> <p>♠ KJ52 ♥ 42 ♦ AQ73 ♣ Q62</p> <p>9 10 9 12</p> <p>Opt res: EW 2C;-90</p> <p>N S N 7 7 ♥ 7 7 ♦ 6 6 ♣ 6 6 ♠ 5 5</p> <p>E W N 6 5 ♥ 6 6 ♦ 6 6 ♣ 7 7 ♠ 8 8</p>
<p>25 N/EW</p> <p>♠ KT9 ♥ Q52 ♦ 543 ♣ AQ84</p> <p>♠ QJ6 ♥ T964 ♦ Q8 ♣ KJ52</p> <p>♠ A432 ♥ J873 ♦ AT962 ♣ -</p> <p>♠ 875 ♥ AK ♦ KJ7 ♣ T9763</p> <p>11 9 9 11</p> <p>Opt res: NS 3N;400</p> <p>N S N 9 9 ♥ 6 6 ♦ 4 5 ♣ 6 6 ♠ 10 10</p> <p>E W N 3 4 ♥ 7 7 ♦ 8 8 ♣ 7 7 ♠ 3 3</p>	<p>26 E/All</p> <p>♠ AKQ532 ♥ 6 ♦ JT63 ♣ 75</p> <p>♠ JT74 ♥ 972 ♦ 2 ♣ QT863</p> <p>♠ 86 ♥ AKQT84 ♦ K74 ♣ J9</p> <p>♠ 9 ♥ J53 ♦ AQ985 ♣ AK42</p> <p>10 3 13 14</p> <p>Opt res: NS 6D;1370</p> <p>N S N 7 7 ♥ 11 11 ♦ 6 6 ♣ 12 12 ♠ 8 8</p> <p>E W N 3 3 ♥ 2 2 ♦ 7 7 ♣ 1 - ♠ 5 5</p>	<p>27 S/-</p> <p>♠ T9763 ♥ 7 ♦ A3 ♣ K9876</p> <p>♠ K2 ♥ A854 ♦ T754 ♣ A52</p> <p>♠ AJ ♥ KQ632 ♦ Q82 ♣ J43</p> <p>♠ Q854 ♥ JT9 ♦ KJ96 ♣ QT</p> <p>7 11 13 9</p> <p>Opt res: EW 3NX;100</p> <p>N S N 5 5 ♥ 9 9 ♦ 4 4 ♣ 6 6 ♠ 7 7</p> <p>E W N 8 8 ♥ 4 4 ♦ 8 8 ♣ 7 7 ♠ 5 5</p>
<p>28 W/NS</p> <p>♠ AQT92 ♥ AKQ54 ♦ J8 ♣ 3</p> <p>♠ J4 ♥ 9862 ♦ KQ642 ♣ 74</p> <p>♠ 7 ♥ J7 ♦ A9753 ♣ AJ865</p> <p>♠ K8653 ♥ T3 ♦ T ♣ KQT92</p> <p>16 6 10 8</p> <p>Opt res: EW 6DX;500</p> <p>N S N 7 7 ♥ 11 11 ♦ 9 9 ♣ 4 4 ♠ 7 7</p> <p>E W N 5 5 ♥ 1 1 ♦ 3 3 ♣ 9 9 ♠ 5 5</p>		