

1

♠AQ9
♥Q42
♦632
♣K753

♠K654
♥105
♦AKQJ
♣AJ8

♠J872
♥A763
♦95
♣Q94

W N E S

♠103
♥KJ98
♦10874
♣1062

NS	EW	Contract	N-S	E-W	IMP
4	2	4S E-2	100		49
19	24	4S W-1	50		28
9	6	4S E-1	50		28
1	10	4S E-1	50		28
7	11	4S E-1	50		28
17	13	4S E-1	50		28
15	22	4S E-1	50		28
21	23	4S E-1	50		28
14	20	3NT W-1	50		28
3	8	3NT W 3		400	-89
18	16	3NT W 4		430	-92
12	5	3NT W 4		430	-92

2

♠K2
♥
♦KJ8652
♣QJ632

♠Q109865
♥QJ87
♦Q
♣A4

♠A7
♥1093
♦A1094
♣K1075

W N E S

♠J43
♥AK6542
♦73
♣98

NS	EW	Contract	N-S	E-W	IMP
14	20	3S W 3		140	32
19	24	3S W 3		140	32
18	16	3S W 4		170	24
12	5	3S W 4		170	24
17	13	3S W 4		170	24
3	8	2S W 4		170	24
15	22	2S W 4		170	24
7	11	4H S-3		300	-19
1	10	3C S-3		300	-19
21	23	3NT E 3		400	-47
4	2	2H S-4		400	-47
9	6	4S W 4		420	-52

3

♠J10
♥A7652
♦Q98642
♣

♠Q
♥K
♦AKJ753
♣QJ762

♠AK953
♥Q10983
♦
♣K93

W N E S

♠87642
♥J4
♦10
♣A10854

NS	EW	Contract	N-S	E-W	IMP
18	16	5C W-2	200		123
17	13	3NT E-1	100		112
21	23	3NT E-1	100		112
7	11	3NT E 3		600	-22
3	8	3NT E 4		630	-31
9	6	3NT E 5		660	-42
1	10	3NT E 5		660	-42
12	5	3NT E 5		660	-42
14	20	3NT E 5		660	-42
15	22	3NT E 5		660	-42
4	2	3NT E 5		660	-42
19	24	3NT E 5		660	-42

4

♠72
♥K76
♦A752
♣9653

♠83
♥AQ1042
♦KQ
♣A842

♠A954
♥J5
♦94
♣KQJ107

W N E S

♠KQJ106
♥983
♦J10863
♣

NS	EW	Contract	N-S	E-W	IMP
1	7	6C W-2	200		100
22	16	3NT W-2	200		100
19	17	5C W-1	100		81
20	24	3NT W-1	100		81
15	21	3NT W-1	100		81
4	9	3NT W 3		600	-55
2	10	3NT W 3		600	-55
13	23	3NT W 3		600	-55
18	14	3NT W 4		630	-62
5	3	3NT W 5		660	-72
8	11	3NT W 5		660	-72
12	6	3NT W 5		660	-72

5

♠865
♥AKQ65
♦986
♣J8

♠Q1097
♥J842
♦K7
♣976

♠AJ3
♥1097
♦AQ5
♣10432

W N E S

♠K42
♥3
♦J10432
♣AKQ5

NS	EW	Contract	N-S	E-W	IMP
1	7	2H N 3		140	23
12	6	2NT S 2		120	13
5	3	3D S 3		110	11
20	24	3D S 3		110	11
2	10	3D S 3		110	11
18	14	3D S 3		110	11
22	16	3D S 3		110	11
19	17	2D S 3		110	11
13	23	2D S 3		110	11
15	21	1NT E-1	50		-11
4	9	3NT S-1		100	-51
8	11	3NT S-1		100	-51

6

♠105
♥QJ2
♦AQ4
♣AJ943

♠A8
♥A106
♦J532
♣KQ108

♠J9732
♥K74
♦87
♣765

W N E S

♠KQ64
♥9853
♦K1096
♣2

NS	EW	Contract	N-S	E-W	IMP
2	10	1Cx W-1	200		39
5	3	2NT N 4	180		34
18	14	2NT N 2	120		16
13	23	2NT N 2	120		16
19	17	2S W-1	100		6
4	9	1NT W-1	100		6
22	16	2D N 2	90		4
20	24	2C N 2	90		4
12	6	1NT N 1	90		4
1	7	2NT S-1		50	-41
15	21	2NT N-1		50	-41
8	11	1C W 1		70	-47

7

♠ Q10943
♥
♦ QJ954
♣ K97

N			
W	—	—	E
		♠	

♠ K5
♥ AJ72
♦ AK8
♣ J1042

♠ 872
♥ KQ9543
♦ 3
♣ AQ3

♠ AJ6
♥ 1086
♦ 10762
♣ 865

NS	EW	Contract	N-S	E-W	IMP
16	13	3NT S 5	660		67
23	14	4NT S 4	630		58
21	24	3NT S 4	630		58
6	4	3NT S 4	630		58
19	15	3NT S 4	630		58
20	18	3NT S 3	600		50
22	17	3NT S 3	600		50
5	1	3H W-3	300		-18
11	9	2NT S 3	150		-51
3	10	4S S-1		100	-92
2	8	4S S-2		200	-110
12	7	3NT S-3		300	-128

8

♠ QJ9
♥ AK6
♦ 7
♣ KQJ763

N			
W	—	—	E
		♠	
			S

♠ A75
♥ 73
♦ K1052
♣ A954

♠ 842
♥ 10854
♦ A64
♣ 1082

♠ K1063
♥ QJ92
♦ QJ983
♣

NS	EW	Contract	N-S	E-W	IMP
23	14	3NT N 5	460		24
21	24	3NT N 5	460		24
16	13	3NT S 4	430		14
19	15	3NT S 4	430		14
3	10	3NT N 4	430		14
11	9	3NT N 4	430		14
20	18	3NT N 4	430		14
22	17	3NT N 4	430		14
2	8	5C N 5	400		2
5	1	5C N 5	400		2
6	4	3C N 5	150		-68
12	7	3C N 5	150		-68

9

♠ AQJ854
♥ 10975
♦ K9
♣ 10

N			
W	—	—	E
		♠	
			S

♠ 6
♥ A2
♦ Q6532
♣ A6542

♠ K10973
♥ Q8
♦ J10
♣ J973

♠ 2
♥ KJ643
♦ A874
♣ KQ8

NS	EW	Contract	N-S	E-W	IMP
23	14	2S N 3	140		28
21	24	2S N 3	140		28
6	4	2S N 3	140		28
11	9	2S N 3	140		28
20	18	2S N 3	140		28
22	17	2S N 3	140		28
5	1	2S N 2	110		16
2	8	3S N-1		50	-31
3	10	3D N-1		50	-31
16	13	2NT S-1		50	-31
12	7	1NT E 1		90	-44
19	15	2S N-2		100	-47

10

♠ AK7
♥ 10932
♦ 742
♣ 864

N			
W	—	—	E
		♠	
			S

♠ Q964
♥ A5
♦ A96
♣ KQ105

♠ J82
♥ J64
♦ J83
♣ A732

♠ 1053
♥ KQ87
♦ KQ105
♣ J9

NS	EW	Contract	N-S	E-W	IMP
7	5	1NT S 3	150		8
3	9	1NT S 3	150		8
10	4	1NT S 3	150		8
17	14	1NT S 3	150		8
22	18	1NT S 2	120		-4
23	15	1NT S 2	120		-4
24	13	1NT S 2	120		-4
6	2	1NT S 2	120		-4
11	1	1NT S 2	120		-4
21	19	1NT S 2	120		-4
12	8	1NT S 2	120		-4
20	16	1NT S 2	120		-4

11

♠ KJ94
♥ Q1053
♦ 86
♣ J54

N			
W	—	—	E
		♠	
			S

♠ 73
♥ 864
♦ Q42
♣ K10962

♠ 10865
♥ AJ9
♦ J73
♣ AQ7

♠ AQ2
♥ K72
♦ AK1095
♣ 83

NS	EW	Contract	N-S	E-W	IMP
6	2	3NT W 4		430	11
17	14	3NT W 4		430	11
20	16	3NT E 4		430	11
23	15	3NT W 5		460	-1
24	13	3NT W 5		460	-1
7	5	3NT W 5		460	-1
3	9	3NT W 5		460	-1
10	4	3NT W 5		460	-1
11	1	3NT W 5		460	-1
21	19	3NT W 5		460	-1
12	8	4NT W 6		490	-13
22	18	3NT W 6		490	-13

12

♠ Q1063
♥ K1086
♦ J5
♣ 987

N			
W	—	—	E
		♠	
			S

♠ J982
♥ A4
♦ AK
♣ A10432

♠ K4
♥ 3
♦ Q108763
♣ KJ65

♠ A75
♥ QJ9752
♦ 942
♣ Q

NS	EW	Contract	N-S	E-W	IMP
3	9	2NT S 3	150		55
21	19	2S N 3	140		55
12	8	2S N 3	140		55
24	13	1NT S 1	90		39
23	15	4S N-1		100	-16
7	5	3S N-1		100	-16
10	4	2NT S-1		100	-16
11	1	2NT S-1		100	-16
17	14	2NT S-1		100	-16
20	16	3H E 3		140	-28
22	18	2NT S-2		200	-48
6	2	2NT S-2		200	-48

13

♠ 1076
 ♥ KJ107652
 ♦ A
 ♣ 83

♠ A53
 ♥ Q8
 ♦ K87
 ♣ QJ1054

♠ KJ2
 ♥ 94
 ♦ 10543
 ♣ K762

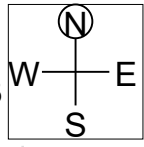

♠ Q984
 ♥ A3
 ♦ QJ962
 ♣ A9

NS	EW	Contract	N-S	E-W	IMP
21	17	4H N 4	620		94
22	19	4H N 4	620		94
16	23	4H N 4	620		94
18	15	2H N 4	170		-15
4	1	3H N 3	140		-23
7	3	3H N 3	140		-23
10	5	3H N 3	140		-23
2	11	3H N 3	140		-23
13	20	3H N 3	140		-23
12	9	3H N 3	140		-23
8	6	3S W-1	100		-35
24	14	3D E 4		130	-94

14

♠ 103
 ♥ 3
 ♦ A10983
 ♣ KJ942

♠ 5
 ♥ Q10872
 ♦ K6
 ♣ AQ753

♠ AKQJ982
 ♥ AK5
 ♦ J75
 ♣

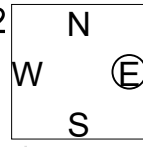

♠ 764
 ♥ J964
 ♦ Q42
 ♣ 1086

NS	EW	Contract	N-S	E-W	IMP
12	9	5Cx S 5	550		116
13	20	5C S 5	400		84
21	17	5Sx E-2	300		62
22	19	4S W-1	50		2
7	3	4S W-1	50		2
10	5	4S W-1	50		2
2	11	4S W-1	50		2
18	15	4S W-1	50		2
8	6	4S E-1	50		2
16	23	2S W 4		170	-56
24	14	4S W 4		420	-104
4	1	5S E 5		450	-114

15

♠ K64
 ♥ AJ932
 ♦ 984
 ♣ 86

♠ J5
 ♥ K1075
 ♦ AJ62
 ♣ Q109

♠ 72
 ♥ Q64
 ♦ 1073
 ♣ KJ754

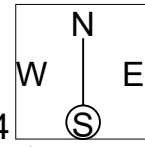

♠ AQ10983
 ♥ 8
 ♦ KQ5
 ♣ A32

NS	EW	Contract	N-S	E-W	IMP
21	17	4H N 4	620		143
16	23	3H N-1		100	15
4	1	3S E 3		140	3
12	9	3S E 3		140	3
13	20	3S E 4		170	-7
18	15	3S E 4		170	-7
22	19	2S E 4		170	-7
24	14	2S E 4		170	-7
10	5	2S E 4		170	-7
8	6	3H N-2		200	-18
2	11	2S E 6		230	-28
7	3	4S E 5		450	-83

16

♠ 964
 ♥ QJ872
 ♦ 432
 ♣ 96

♠ AK108
 ♥ 965
 ♦ AKJ8
 ♣ Q8

♠ QJ72
 ♥ AK4
 ♦ 965
 ♣ 1053

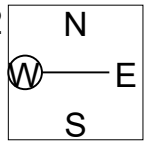

♠ 53
 ♥ 103
 ♦ Q107
 ♣ AKJ742

NS	EW	Contract	N-S	E-W	IMP
24	15	2H S 4	170		38
14	21	3H N 3	140		26
13	18	2H S 3	140		26
22	20	2H S 3	140		26
17	23	2H N 3	140		26
12	1	2H S 2	110		16
19	16	2H N 2	110		16
8	4	2H N 2	110		16
9	7	4Hx N-1		100	-46
3	11	3D S-2		100	-46
5	2	3C E 3		110	-49
10	6	3C E 3		110	-49

17

♠ 643
 ♥ J1042
 ♦ Q5
 ♣ J1086

♠ Q87
 ♥ A6
 ♦ J86
 ♣ AQ753

♠ J1092
 ♥ 975
 ♦ 732
 ♣ K94

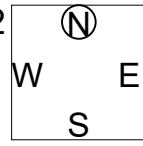

♠ AK5
 ♥ KQ83
 ♦ AK1094
 ♣ 2

NS	EW	Contract	N-S	E-W	IMP
3	11	3NT W-3	150		51
24	15	4S W-2	100		36
9	7	3NT W-2	100		36
14	21	4S W-1	50		19
10	6	3S W-1	50		19
22	20	3H E-1	50		19
13	18	3D E 3		110	-26
17	23	3D E 3		110	-26
5	2	2S W 2		110	-26
19	16	2D E 3		110	-26
12	1	3D E 4		130	-38
8	4	1D E 4		130	-38

18

♠ QJ8
 ♥ AJ742
 ♦ A97
 ♣ A8

♠ K1065
 ♥ Q108
 ♦ K104
 ♣ 1076

♠ 9743
 ♥ K3
 ♦ J5
 ♣ KQ532

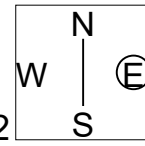

♠ A2
 ♥ 965
 ♦ Q8632
 ♣ J94

NS	EW	Contract	N-S	E-W	IMP
17	23	3NT N 6	690		83
19	16	4H N 6	680		83
22	20	3NT N 5	660		78
14	21	4H N 5	650		78
13	18	4H N 4	620		66
12	1	2NT N 5	210		-28
10	6	3H N 5	200		-28
9	7	2H N 5	200		-28
8	4	2H N 5	200		-28
3	11	4S N-1		100	-92
5	2	3NT N-1		100	-92
24	15	2NT N-1		100	-92

19

♠AJ98
♥6
♦KJ7543
♣K5

♠K103
♥AQ3
♦A1096
♣873

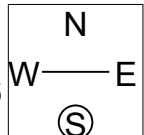

♠Q54
♥K9852
♦Q82
♣94

♠762
♥J1074
♦
♣AQJ1062

Table with 6 columns: NS, EW, Contract, N-S, E-W, IMP. Contains 15 rows of hand results for hand 19.

20

♠AQ63
♥A4
♦J42
♣Q543

♠K874
♥J53
♦K653
♣76

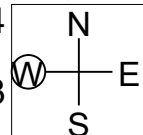

♠952
♥K92
♦A1087
♣A102

♠J10
♥Q10876
♦Q9
♣KJ98

Table with 6 columns: NS, EW, Contract, N-S, E-W, IMP. Contains 15 rows of hand results for hand 20.

21

♠85
♥Q6
♦975432
♣Q108

♠A96
♥A1087
♦KQ86
♣J3

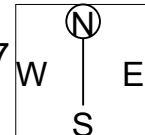

♠J1074
♥53
♦A10
♣A7654

♠KQ32
♥KJ942
♦J
♣K92

Table with 6 columns: NS, EW, Contract, N-S, E-W, IMP. Contains 15 rows of hand results for hand 21.

22

♠KQJ843
♥J6
♦Q1032
♣3

♠A2
♥9753
♦
♣J1096542

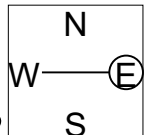

♠965
♥AKQ8
♦AJ75
♣AQ

♠107
♥1042
♦K9864
♣K87

Table with 6 columns: NS, EW, Contract, N-S, E-W, IMP. Contains 15 rows of hand results for hand 22.

23

♠QJ975
♥AK
♦A73
♣AK6

♠A1043
♥Q106
♦QJ9
♣Q105

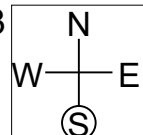

♠K
♥J854
♦K10854
♣874

♠862
♥9732
♦62
♣J932

Table with 6 columns: NS, EW, Contract, N-S, E-W, IMP. Contains 15 rows of hand results for hand 23.

24

♠A742
♥KJ2
♦K84
♣J42

♠KJ95
♥Q83
♦J5
♣KQ87

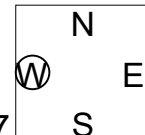

♠Q86
♥A965
♦AQ63
♣96

♠103
♥1074
♦10972
♣A1053

Table with 6 columns: NS, EW, Contract, N-S, E-W, IMP. Contains 15 rows of hand results for hand 24.

25

♠ Q7432
♥ AKJ3
♦ K6
♣ 53

♠ A96
♥ Q9
♦ 10932
♣ 9872

♠ K10
♥ 8742
♦ AJ874
♣ J4

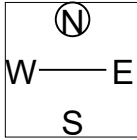

26

♠ AKQ764
♥ 6
♦ 9852
♣ 85

♠ 53
♥ K752
♦ 10763
♣ AQ2

♠ 9
♥ AJ10983
♦ AQ4
♣ KJ6

♠ J1082
♥ Q4
♦ KJ
♣ 109743

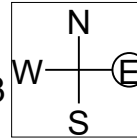

27

♠ Q8
♥ KQ106
♦ 1074
♣ J1076

♠ A105
♥ J54
♦ AK98
♣ KQ8

♠ 96432
♥ 92
♦ J632
♣ 93

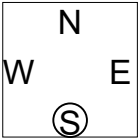

NS	EW	Contract	N-S	E-W	IMP	NS	EW	Contract	N-S	E-W	IMP	NS	EW	Contract	N-S	E-W	IMP
14	22	3S	N 4	170	4	8	5	5H	E-1	100	128	11	6	3NT	W 4	430	9
2	7	3H	N 4	170	4	18	24	4S	N-1	100	95	23	20	3NT	W 4	430	9
11	6	3H	N 4	170	4	11	6	4Sx	N-1	200	77	18	24	3NT	W 4	430	9
13	19	3H	N 4	170	4	17	15	5Sx	N-2	500	4	8	5	3NT	W 4	430	9
16	21	3H	N 4	170	4	2	7	4H	E 5	650	-38	2	7	3NT	W 5	460	-3
23	20	3H	N 4	170	4	9	10	4H	E 5	650	-38	9	10	3NT	W 5	460	-3
3	1	3H	N 4	170	4	13	19	4H	E 5	650	-38	17	15	3NT	W 5	460	-3
17	15	2H	N 4	170	4	12	4	4H	E 5	650	-38	13	19	3NT	W 5	460	-3
12	4	2H	N 4	170	4	16	21	4H	E 5	650	-38	12	4	3NT	W 5	460	-3
9	10	3H	N 3	140	-8	14	22	4H	E 5	650	-38	16	21	3NT	W 5	460	-3
18	24	3H	N 3	140	-8	23	20	4H	E 5	650	-38	3	1	3NT	W 5	460	-3
8	5	2H	N 2	110	-20	3	1	4H	E 5	650	-38	14	22	3NT	W 6	490	-15

<p>1 N/-</p> <p>♠ AQ9 ♥ Q42 ♦ 632 ♣ K753</p> <p>♠ K654 ♥ T5 ♦ AKQJ ♣ AJ8</p> <p>♠ J872 ♥ A763 ♦ 95 ♣ Q94</p> <p>♠ T3 ♥ KJ98 ♦ T874 ♣ T62</p> <p>11 18 7 4</p>	<p>N S N 5 5 ♥ 4 4 ♦ 6 6 ♣ 5 5</p> <p>Opt res: EW 1S;-140</p> <p>E W N 7 7 ♥ 9 9 ♦ 7 7 ♣ 7 7</p>	<p>2 E/NS</p> <p>♠ K2 ♥ - ♦ KJ8652 ♣ QJ632</p> <p>♠ QT9865 ♥ QJ87 ♦ Q ♣ A4</p> <p>♠ A7 ♥ T93 ♦ AT94 ♣ KT75</p> <p>♠ J43 ♥ AK6542 ♦ 73 ♣ 98</p> <p>10 11 11 8</p>	<p>N S N 3 3 ♥ 3 3 ♦ 5 5 ♣ 6 6</p> <p>Opt res: EW 4S;-420</p> <p>E W N 9 9 ♥ 10 10 ♦ 7 8 ♣ 6 6</p>	<p>3 S/EW</p> <p>♠ JT ♥ A7652 ♦ Q98642 ♣ -</p> <p>♠ Q ♥ K ♦ AKJ753 ♣ QJ762</p> <p>♠ AK953 ♥ QT983 ♦ - ♣ K93</p> <p>♠ 87642 ♥ J4 ♦ T ♣ AT854</p> <p>7 16 12 5</p>	<p>N S N 2 2 ♥ 3 3 ♦ 3 3 ♣ 4 4</p> <p>Opt res: EW 3N;-600</p> <p>E W N 9 9 ♥ 9 9 ♦ 9 9 ♣ 8 9</p>
<p>4 W/All</p> <p>♠ 72 ♥ K76 ♦ A752 ♣ 9653</p> <p>♠ 83 ♥ AQT42 ♦ KQ ♣ A842</p> <p>♠ A954 ♥ J5 ♦ 94 ♣ KQJT7</p> <p>♠ KQJT6 ♥ 983 ♦ JT863 ♣ -</p> <p>7 15 11 7</p>	<p>N S N 3 3 ♥ 6 6 ♦ 4 4 ♣ 9 9</p> <p>Opt res: E 3H;-140</p> <p>E W N 8 8 ♥ 6 6 ♦ 9 8 ♣ 4 4</p>	<p>5 N/NS</p> <p>♠ 865 ♥ AKQ65 ♦ 986 ♣ J8</p> <p>♠ QT97 ♥ J842 ♦ K7 ♣ 976</p> <p>♠ AJ3 ♥ T97 ♦ AQ5 ♣ T432</p> <p>♠ K42 ♥ 3 ♦ JT432 ♣ AKQ5</p> <p>10 6 11 13</p>	<p>N S N 8 8 ♥ 7 7 ♦ 8 8 ♣ 9 9</p> <p>Opt res: NS 1N;120</p> <p>E W N 5 5 ♥ 6 6 ♦ 4 4 ♣ 4 4</p>	<p>6 E/EW</p> <p>♠ T5 ♥ QJ2 ♦ AQ4 ♣ AJ943</p> <p>♠ A8 ♥ AT6 ♦ J532 ♣ KQT8</p> <p>♠ J9732 ♥ K74 ♦ 87 ♣ 765</p> <p>♠ KQ64 ♥ 9853 ♦ KT96 ♣ 2</p> <p>14 14 4 8</p>	<p>N S N 8 8 ♥ 7 7 ♦ 8 8 ♣ 8 8</p> <p>Opt res: NS 1N;120</p> <p>E W N 5 5 ♥ 6 6 ♦ 4 5 ♣ 5 5</p>
<p>7 S/All</p> <p>♠ QT943 ♥ - ♦ QJ954 ♣ K97</p> <p>♠ 872 ♥ KQ9543 ♦ 3 ♣ AQ3</p> <p>♠ AJ6 ♥ T86 ♦ T762 ♣ 865</p> <p>♠ K5 ♥ AJ72 ♦ AK8 ♣ JT42</p> <p>8 11 5 16</p>	<p>N S N 6 9 ♥ 10 10 ♦ 6 7 ♣ 11 11</p> <p>Opt res: NS 4S;620</p> <p>E W N 3 3 ♥ 2 2 ♦ 6 6 ♣ 2 2</p>	<p>8 W/-</p> <p>♠ QJ9 ♥ AK6 ♦ 7 ♣ KQJ763</p> <p>♠ 842 ♥ T854 ♦ A64 ♣ T82</p> <p>♠ KT63 ♥ QJ92 ♦ QJ983 ♣ -</p> <p>♠ A75 ♥ 73 ♦ KT52 ♣ A954</p> <p>16 4 9 11</p>	<p>N S N 10 10 ♥ 8 8 ♦ 6 6 ♣ 7 6</p> <p>Opt res: NS 6C;920</p> <p>E W N 3 3 ♥ 4 4 ♦ 6 6 ♣ 6 6</p>	<p>9 N/EW</p> <p>♠ AQJ854 ♥ T975 ♦ K9 ♣ T</p> <p>♠ KT973 ♥ Q8 ♦ JT ♣ J973</p> <p>♠ 2 ♥ KJ643 ♦ A874 ♣ KQ8</p> <p>♠ 6 ♥ A2 ♦ Q6532 ♣ A6542</p> <p>10 7 13 10</p>	<p>N S N 5 5 ♥ 8 8 ♦ 5 6 ♣ 7 7</p> <p>Opt res: NS 3SX;-100</p> <p>E W N 8 8 ♥ 5 5 ♦ 7 7 ♣ 5 5</p>
<p>10 E/All</p> <p>♠ AK7 ♥ T932 ♦ 742 ♣ 864</p> <p>♠ J82 ♥ J64 ♦ J83 ♣ A732</p> <p>♠ T53 ♥ KQ87 ♦ KQT5 ♣ J9</p> <p>♠ Q964 ♥ A5 ♦ A96 ♣ KQT5</p> <p>7 7 11 15</p>	<p>N S N 9 9 ♥ 9 9 ♦ 6 6 ♣ 6 6</p> <p>Opt res: NS 3N;600</p> <p>E W N 4 4 ♥ 4 4 ♦ 6 6 ♣ 4 4</p>	<p>11 S/-</p> <p>♠ KJ94 ♥ QT53 ♦ 86 ♣ J54</p> <p>♠ T865 ♥ AJ9 ♦ J73 ♣ AQ7</p> <p>♠ AQ2 ♥ K72 ♦ AKT95 ♣ 83</p> <p>♠ 73 ♥ 864 ♦ Q42 ♣ KT962</p> <p>7 12 16 5</p>	<p>N S N 2 2 ♥ 2 2 ♦ 3 3 ♣ 2 2</p> <p>Opt res: W 3N;-460</p> <p>E W N 10 11 ♥ 10 10 ♦ 10 10 ♣ 11 11</p>	<p>12 W/NS</p> <p>♠ QT63 ♥ KT86 ♦ J5 ♣ 987</p> <p>♠ K4 ♥ 3 ♦ QT8763 ♣ KJ65</p> <p>♠ A75 ♥ QJ9752 ♦ 942 ♣ Q</p> <p>♠ J982 ♥ A4 ♦ AK ♣ AT432</p> <p>6 9 9 16</p>	<p>N S N 7 7 ♥ 9 9 ♦ 6 6 ♣ 4 4</p> <p>Opt res: EW 4DX;100</p> <p>E W N 6 6 ♥ 4 4 ♦ 7 7 ♣ 9 9</p>
<p>13 N/All</p> <p>♠ T76 ♥ KJT7652 ♦ A ♣ 83</p> <p>♠ KJ2 ♥ 94 ♦ T543 ♣ K762</p> <p>♠ Q984 ♥ A3 ♦ QJ962 ♣ A9</p> <p>♠ A53 ♥ Q8 ♦ K87 ♣ QJT54</p> <p>8 7 13 12</p>	<p>N S N 7 7 ♥ 4 4 ♦ 8 8 ♣ 4 4</p> <p>Opt res: EW 2S/3D;-110</p> <p>E W N 5 5 ♥ 8 8 ♦ 4 4 ♣ 9 9</p>	<p>14 E/-</p> <p>♠ T3 ♥ 3 ♦ AT983 ♣ KJ942</p> <p>♠ AKQJ982 ♥ AK5 ♦ J75 ♣ -</p> <p>♠ 764 ♥ J964 ♦ Q42 ♣ T86</p> <p>♠ 5 ♥ QT872 ♦ K6 ♣ AQ753</p> <p>8 18 3 11</p>	<p>N S N 4 4 ♥ 3 3 ♦ 7 7 ♣ 9 9</p> <p>Opt res: EW 5SX;300</p> <p>E W N 6 6 ♥ 9 9 ♦ 6 6 ♣ 4 4</p>	<p>15 S/NS</p> <p>♠ K64 ♥ AJ932 ♦ 984 ♣ 86</p> <p>♠ 72 ♥ Q64 ♦ T73 ♣ KJ754</p> <p>♠ AQT983 ♥ 8 ♦ KQ5 ♣ A32</p> <p>♠ J5 ♥ KT75 ♦ AJ62 ♣ QT9</p> <p>8 6 15 11</p>	<p>N S N 6 6 ♥ 3 3 ♦ 8 8 ♣ 6 6</p> <p>Opt res: EW 2S;-140</p> <p>E W N 7 7 ♥ 9 9 ♦ 5 5 ♣ 7 7</p>

<p>16 W/EW</p> <p>♠ 964 ♥ QJ872 ♦ 432 ♣ 96</p> <p>♠ QJ72 ♥ AK4 ♦ 965 ♣ T53</p> <p>♠ 53 ♥ T3 ♦ QT7 ♣ AKJ742</p> <p>♠ AKT8 ♥ 965 ♦ AKJ8 ♣ Q8</p> <p>3 10 10 17</p> <table border="1"> <tr><th>N</th><th>S</th></tr> <tr><td>4</td><td>4</td></tr> <tr><td>6</td><td>6</td></tr> <tr><td>8</td><td>8</td></tr> <tr><td>6</td><td>6</td></tr> <tr><td>4</td><td>4</td></tr> </table> <p>Opt res: NS 3HX;-100</p> <table border="1"> <tr><th>E</th><th>W</th></tr> <tr><td>8</td><td>7</td></tr> <tr><td>7</td><td>6</td></tr> <tr><td>4</td><td>4</td></tr> <tr><td>7</td><td>6</td></tr> <tr><td>9</td><td>8</td></tr> </table>	N	S	4	4	6	6	8	8	6	6	4	4	E	W	8	7	7	6	4	4	7	6	9	8	<p>17 N/-</p> <p>♠ 643 ♥ JT42 ♦ Q5 ♣ JT86</p> <p>♠ JT92 ♥ 975 ♦ 732 ♣ K94</p> <p>♠ AK5 ♥ KQ83 ♦ AKT94 ♣ 2</p> <p>♠ Q87 ♥ A6 ♦ J86 ♣ AQ753</p> <p>4 4 19 13</p> <table border="1"> <tr><th>N</th><th>S</th></tr> <tr><td>5</td><td>5</td></tr> <tr><td>4</td><td>4</td></tr> <tr><td>4</td><td>4</td></tr> <tr><td>4</td><td>3</td></tr> <tr><td>7</td><td>7</td></tr> </table> <p>Opt res: EW 2S/E 2H;-140</p> <table border="1"> <tr><th>E</th><th>W</th></tr> <tr><td>7</td><td>7</td></tr> <tr><td>9</td><td>9</td></tr> <tr><td>9</td><td>8</td></tr> <tr><td>9</td><td>9</td></tr> <tr><td>6</td><td>6</td></tr> </table>	N	S	5	5	4	4	4	4	4	3	7	7	E	W	7	7	9	9	9	8	9	9	6	6	<p>18 E/NS</p> <p>♠ QJ8 ♥ AJ742 ♦ A97 ♣ A8</p> <p>♠ 9743 ♥ K3 ♦ J5 ♣ KQ532</p> <p>♠ A2 ♥ 965 ♦ Q8632 ♣ J94</p> <p>♠ KT65 ♥ QT8 ♦ KT4 ♣ T76</p> <p>16 9 7 8</p> <table border="1"> <tr><th>N</th><th>S</th></tr> <tr><td>8</td><td>8</td></tr> <tr><td>11</td><td>11</td></tr> <tr><td>11</td><td>11</td></tr> <tr><td>9</td><td>9</td></tr> <tr><td>7</td><td>7</td></tr> </table> <p>Opt res: NS 4S/4H;650</p> <table border="1"> <tr><th>E</th><th>W</th></tr> <tr><td>2</td><td>2</td></tr> <tr><td>2</td><td>2</td></tr> <tr><td>2</td><td>2</td></tr> <tr><td>4</td><td>4</td></tr> <tr><td>5</td><td>5</td></tr> </table>	N	S	8	8	11	11	11	11	9	9	7	7	E	W	2	2	2	2	2	2	4	4	5	5
N	S																																																																									
4	4																																																																									
6	6																																																																									
8	8																																																																									
6	6																																																																									
4	4																																																																									
E	W																																																																									
8	7																																																																									
7	6																																																																									
4	4																																																																									
7	6																																																																									
9	8																																																																									
N	S																																																																									
5	5																																																																									
4	4																																																																									
4	4																																																																									
4	3																																																																									
7	7																																																																									
E	W																																																																									
7	7																																																																									
9	9																																																																									
9	8																																																																									
9	9																																																																									
6	6																																																																									
N	S																																																																									
8	8																																																																									
11	11																																																																									
11	11																																																																									
9	9																																																																									
7	7																																																																									
E	W																																																																									
2	2																																																																									
2	2																																																																									
2	2																																																																									
4	4																																																																									
5	5																																																																									
<p>19 S/EW</p> <p>♠ AJ98 ♥ 6 ♦ KJ7543 ♣ K5</p> <p>♠ KT3 ♥ AQ3 ♦ AT96 ♣ 873</p> <p>♠ Q54 ♥ K9852 ♦ Q82 ♣ 94</p> <p>♠ 762 ♥ JT74 ♦ - ♣ AQJT62</p> <p>12 13 7 8</p> <table border="1"> <tr><th>N</th><th>S</th></tr> <tr><td>8</td><td>8</td></tr> <tr><td>8</td><td>8</td></tr> <tr><td>6</td><td>6</td></tr> <tr><td>7</td><td>7</td></tr> <tr><td>9</td><td>9</td></tr> </table> <p>Opt res: NS 1N;120</p> <table border="1"> <tr><th>E</th><th>W</th></tr> <tr><td>5</td><td>5</td></tr> <tr><td>3</td><td>5</td></tr> <tr><td>7</td><td>7</td></tr> <tr><td>6</td><td>6</td></tr> <tr><td>4</td><td>4</td></tr> </table>	N	S	8	8	8	8	6	6	7	7	9	9	E	W	5	5	3	5	7	7	6	6	4	4	<p>20 W/All</p> <p>♠ AQ63 ♥ A4 ♦ J42 ♣ Q543</p> <p>♠ K874 ♥ J53 ♦ K653 ♣ 76</p> <p>♠ 952 ♥ K92 ♦ AT87 ♣ AT2</p> <p>♠ JT ♥ QT876 ♦ Q9 ♣ KJ98</p> <p>13 7 11 9</p> <table border="1"> <tr><th>N</th><th>S</th></tr> <tr><td>8</td><td>8</td></tr> <tr><td>8</td><td>8</td></tr> <tr><td>8</td><td>8</td></tr> <tr><td>7</td><td>7</td></tr> <tr><td>9</td><td>9</td></tr> </table> <p>Opt res: NS 1N;120</p> <table border="1"> <tr><th>E</th><th>W</th></tr> <tr><td>5</td><td>5</td></tr> <tr><td>5</td><td>5</td></tr> <tr><td>3</td><td>4</td></tr> <tr><td>6</td><td>6</td></tr> <tr><td>4</td><td>4</td></tr> </table>	N	S	8	8	8	8	8	8	7	7	9	9	E	W	5	5	5	5	3	4	6	6	4	4	<p>21 N/NS</p> <p>♠ 85 ♥ Q6 ♦ 975432 ♣ QT8</p> <p>♠ A96 ♥ AT87 ♦ KQ86 ♣ J3</p> <p>♠ JT74 ♥ 53 ♦ AT ♣ A7654</p> <p>♠ KQ32 ♥ KJ942 ♦ J ♣ K92</p> <p>4 14 9 13</p> <table border="1"> <tr><th>N</th><th>S</th></tr> <tr><td>4</td><td>4</td></tr> <tr><td>4</td><td>4</td></tr> <tr><td>6</td><td>6</td></tr> <tr><td>5</td><td>5</td></tr> <tr><td>4</td><td>4</td></tr> </table> <p>Opt res: EW 3N;-400</p> <table border="1"> <tr><th>E</th><th>W</th></tr> <tr><td>9</td><td>9</td></tr> <tr><td>8</td><td>8</td></tr> <tr><td>7</td><td>7</td></tr> <tr><td>7</td><td>7</td></tr> <tr><td>8</td><td>8</td></tr> </table>	N	S	4	4	4	4	6	6	5	5	4	4	E	W	9	9	8	8	7	7	7	7	8	8
N	S																																																																									
8	8																																																																									
8	8																																																																									
6	6																																																																									
7	7																																																																									
9	9																																																																									
E	W																																																																									
5	5																																																																									
3	5																																																																									
7	7																																																																									
6	6																																																																									
4	4																																																																									
N	S																																																																									
8	8																																																																									
8	8																																																																									
8	8																																																																									
7	7																																																																									
9	9																																																																									
E	W																																																																									
5	5																																																																									
5	5																																																																									
3	4																																																																									
6	6																																																																									
4	4																																																																									
N	S																																																																									
4	4																																																																									
4	4																																																																									
6	6																																																																									
5	5																																																																									
4	4																																																																									
E	W																																																																									
9	9																																																																									
8	8																																																																									
7	7																																																																									
7	7																																																																									
8	8																																																																									
<p>22 E/EW</p> <p>♠ KQJ843 ♥ J6 ♦ QT32 ♣ 3</p> <p>♠ A2 ♥ 9753 ♦ - ♣ JT96542</p> <p>♠ 965 ♥ AKQ8 ♦ AJ75 ♣ AQ</p> <p>♠ T7 ♥ T42 ♦ K9864 ♣ K87</p> <p>9 5 20 6</p> <table border="1"> <tr><th>N</th><th>S</th></tr> <tr><td>2</td><td>2</td></tr> <tr><td>7</td><td>7</td></tr> <tr><td>1</td><td>1</td></tr> <tr><td>7</td><td>7</td></tr> <tr><td>1</td><td>1</td></tr> </table> <p>Opt res: NS 6SX;-1100</p> <table border="1"> <tr><th>E</th><th>W</th></tr> <tr><td>8</td><td>8</td></tr> <tr><td>6</td><td>6</td></tr> <tr><td>10</td><td>10</td></tr> <tr><td>5</td><td>5</td></tr> <tr><td>12</td><td>12</td></tr> </table>	N	S	2	2	7	7	1	1	7	7	1	1	E	W	8	8	6	6	10	10	5	5	12	12	<p>23 S/All</p> <p>♠ QJ975 ♥ AK ♦ A73 ♣ AK6</p> <p>♠ AT43 ♥ QT6 ♦ QJ9 ♣ QT5</p> <p>♠ K ♥ J854 ♦ KT854 ♣ 874</p> <p>♠ 862 ♥ 9732 ♦ 62 ♣ J932</p> <p>21 11 7 1</p> <table border="1"> <tr><th>N</th><th>S</th></tr> <tr><td>6</td><td>6</td></tr> <tr><td>8</td><td>8</td></tr> <tr><td>6</td><td>6</td></tr> <tr><td>5</td><td>5</td></tr> <tr><td>8</td><td>8</td></tr> </table> <p>Opt res: NS 2S;110</p> <table border="1"> <tr><th>E</th><th>W</th></tr> <tr><td>6</td><td>6</td></tr> <tr><td>4</td><td>4</td></tr> <tr><td>7</td><td>7</td></tr> <tr><td>8</td><td>8</td></tr> <tr><td>5</td><td>5</td></tr> </table>	N	S	6	6	8	8	6	6	5	5	8	8	E	W	6	6	4	4	7	7	8	8	5	5	<p>24 W/-</p> <p>♠ A742 ♥ KJ2 ♦ K84 ♣ J42</p> <p>♠ KJ95 ♥ Q83 ♦ J5 ♣ KQ87</p> <p>♠ Q86 ♥ A965 ♦ AQ63 ♣ 96</p> <p>♠ T3 ♥ T74 ♦ T972 ♣ AT53</p> <p>12 12 12 4</p> <table border="1"> <tr><th>N</th><th>S</th></tr> <tr><td>5</td><td>5</td></tr> <tr><td>4</td><td>4</td></tr> <tr><td>4</td><td>4</td></tr> <tr><td>5</td><td>5</td></tr> <tr><td>5</td><td>5</td></tr> </table> <p>Opt res: EW 1S/1H;-140</p> <table border="1"> <tr><th>E</th><th>W</th></tr> <tr><td>8</td><td>8</td></tr> <tr><td>9</td><td>9</td></tr> <tr><td>9</td><td>9</td></tr> <tr><td>8</td><td>8</td></tr> <tr><td>8</td><td>8</td></tr> </table>	N	S	5	5	4	4	4	4	5	5	5	5	E	W	8	8	9	9	9	9	8	8	8	8
N	S																																																																									
2	2																																																																									
7	7																																																																									
1	1																																																																									
7	7																																																																									
1	1																																																																									
E	W																																																																									
8	8																																																																									
6	6																																																																									
10	10																																																																									
5	5																																																																									
12	12																																																																									
N	S																																																																									
6	6																																																																									
8	8																																																																									
6	6																																																																									
5	5																																																																									
8	8																																																																									
E	W																																																																									
6	6																																																																									
4	4																																																																									
7	7																																																																									
8	8																																																																									
5	5																																																																									
N	S																																																																									
5	5																																																																									
4	4																																																																									
4	4																																																																									
5	5																																																																									
5	5																																																																									
E	W																																																																									
8	8																																																																									
9	9																																																																									
9	9																																																																									
8	8																																																																									
8	8																																																																									
<p>25 N/EW</p> <p>♠ Q7432 ♥ AKJ3 ♦ K6 ♣ 53</p> <p>♠ J85 ♥ T65 ♦ Q5 ♣ AKQT6</p> <p>♠ A96 ♥ Q9 ♦ T932 ♣ 9872</p> <p>♠ KT ♥ 8742 ♦ AJ874 ♣ J4</p> <p>13 12 6 9</p> <table border="1"> <tr><th>N</th><th>S</th></tr> <tr><td>7</td><td>7</td></tr> <tr><td>9</td><td>9</td></tr> <tr><td>10</td><td>10</td></tr> <tr><td>9</td><td>9</td></tr> <tr><td>5</td><td>5</td></tr> </table> <p>Opt res: NS 4H;420</p> <table border="1"> <tr><th>E</th><th>W</th></tr> <tr><td>6</td><td>6</td></tr> <tr><td>4</td><td>4</td></tr> <tr><td>3</td><td>3</td></tr> <tr><td>4</td><td>4</td></tr> <tr><td>8</td><td>8</td></tr> </table>	N	S	7	7	9	9	10	10	9	9	5	5	E	W	6	6	4	4	3	3	4	4	8	8	<p>26 E/All</p> <p>♠ AKQ764 ♥ 6 ♦ 9852 ♣ 85</p> <p>♠ 53 ♥ K752 ♦ T763 ♣ AQ2</p> <p>♠ 9 ♥ AJT983 ♦ AQ4 ♣ KJ6</p> <p>♠ JT82 ♥ Q4 ♦ KJ ♣ T9743</p> <p>9 9 15 7</p> <table border="1"> <tr><th>N</th><th>S</th></tr> <tr><td>3</td><td>3</td></tr> <tr><td>9</td><td>9</td></tr> <tr><td>2</td><td>2</td></tr> <tr><td>3</td><td>3</td></tr> <tr><td>6</td><td>6</td></tr> </table> <p>Opt res: NS 5SX;-500</p> <table border="1"> <tr><th>E</th><th>W</th></tr> <tr><td>7</td><td>7</td></tr> <tr><td>4</td><td>4</td></tr> <tr><td>11</td><td>11</td></tr> <tr><td>9</td><td>9</td></tr> <tr><td>7</td><td>7</td></tr> </table>	N	S	3	3	9	9	2	2	3	3	6	6	E	W	7	7	4	4	11	11	9	9	7	7	<p>27 S/-</p> <p>♠ Q8 ♥ KQT6 ♦ T74 ♣ JT76</p> <p>♠ KJ7 ♥ A873 ♦ Q5 ♣ A542</p> <p>♠ AT5 ♥ J54 ♦ AK98 ♣ KQ8</p> <p>♠ 96432 ♥ 92 ♦ J632 ♣ 93</p> <p>8 14 17 1</p> <table border="1"> <tr><th>N</th><th>S</th></tr> <tr><td>2</td><td>2</td></tr> <tr><td>3</td><td>3</td></tr> <tr><td>2</td><td>2</td></tr> <tr><td>2</td><td>2</td></tr> <tr><td>2</td><td>2</td></tr> </table> <p>Opt res: EW 3N;-460</p> <table border="1"> <tr><th>E</th><th>W</th></tr> <tr><td>11</td><td>11</td></tr> <tr><td>10</td><td>10</td></tr> <tr><td>11</td><td>11</td></tr> <tr><td>11</td><td>11</td></tr> <tr><td>11</td><td>11</td></tr> </table>	N	S	2	2	3	3	2	2	2	2	2	2	E	W	11	11	10	10	11	11	11	11	11	11
N	S																																																																									
7	7																																																																									
9	9																																																																									
10	10																																																																									
9	9																																																																									
5	5																																																																									
E	W																																																																									
6	6																																																																									
4	4																																																																									
3	3																																																																									
4	4																																																																									
8	8																																																																									
N	S																																																																									
3	3																																																																									
9	9																																																																									
2	2																																																																									
3	3																																																																									
6	6																																																																									
E	W																																																																									
7	7																																																																									
4	4																																																																									
11	11																																																																									
9	9																																																																									
7	7																																																																									
N	S																																																																									
2	2																																																																									
3	3																																																																									
2	2																																																																									
2	2																																																																									
2	2																																																																									
E	W																																																																									
11	11																																																																									
10	10																																																																									
11	11																																																																									
11	11																																																																									
11	11																																																																									