

1

♠AKQ5
♥732
♦1032
♣K75

♠1097
♥AQ104
♦KQ754
♣Q

♠3
♥K86
♦AJ98
♣109843

W N E S

♠J8642
♥J95
♦6
♣AJ62

NS	EW	Contract	N-S	E-W	IMP
11	18	3S S 3	140		58
7	13	3S N 3	140		58
19	4	2S S 3	140		58
15	12	2S S 3	140		58
17	9	4S S-1		50	7
14	1	4S S-1		50	7
22	6	4D W 5		150	-23
10	16	4D W 5		150	-23
23	2	4D E 5		150	-23
20	3	4D E 5		150	-23
21	5	4D E 5		150	-23
8	24	3Dx E 5		670	-131

2

♠A73
♥AK32
♦KJ6
♣654

♠54
♥J1054
♦Q32
♣AJ107

♠86
♥Q86
♦A84
♣Q9832

W N E S

♠KQJ1092
♥97
♦10975
♣K

NS	EW	Contract	N-S	E-W	IMP
17	9	4S S 5	650		23
19	4	4S S 5	650		23
22	6	4S S 5	650		23
10	16	4S S 5	650		23
21	5	4S S 5	650		23
15	12	4S S 5	650		23
8	24	4S S 5	650		23
23	2	4S N 5	650		23
7	13	4S N 5	650		23
14	1	4S N 5	650		23
20	3	3S S 5	200		-91
11	18	3NT N-2		200	-139

3

♠A
♥A109852
♦AJ
♣KQ84

♠Q9764
♥J3
♦82
♣AJ103

♠J53
♥K764
♦109753
♣7

W N E S

♠K1082
♥Q
♦KQ64
♣9652

NS	EW	Contract	N-S	E-W	IMP
23	2	3NT S 5	460		44
10	16	3NT N 5	460		44
17	9	3NT S 4	430		34
20	3	4H N 4	420		34
15	12	4H N 4	420		34
14	1	5C N 5	400		25
19	4	3NT S 3	400		25
11	18	3NT S 3	400		25
8	24	3NT S 3	400		25
7	13	4H N-1		50	-88
22	6	6C N-2		100	-101
21	5	6C N-2		100	-101

4

♠AK
♥1075
♦A87532
♣62

♠QJ
♥8
♦Q96
♣AKQJ1093

♠108654
♥AQ94
♦K4
♣54

W N E S

♠9732
♥KJ632
♦J10
♣87

NS	EW	Contract	N-S	E-W	IMP
12	18	5C W-2	200		138
22	7	3C W 4		130	99
24	5	3NT W 3		600	-16
9	14	3NT W 3		600	-16
17	10	3NT W 3		600	-16
23	8	3NT W 4		630	-27
21	11	3NT W 4		630	-27
13	1	3NT E 4		630	-27
4	16	3NT E 4		630	-27
2	15	3NT E 4		630	-27
19	3	3NT E 4		630	-27
6	20	3NT E 4		630	-27

5

♠Q82
♥KQ98643
♦
♣AK3

♠KJ7
♥J2
♦KQ62
♣Q1094

♠A965
♥107
♦A1095
♣J82

W N E S

♠1043
♥A5
♦J8743
♣765

NS	EW	Contract	N-S	E-W	IMP
23	8	4H N 4	620		89
4	16	4H N 4	620		89
17	10	4H N 4	620		89
19	3	4H N 4	620		89
2	15	1H N 5	200		-4
6	20	3H N 4	170		-15
24	5	2H N 3	140		-21
12	18	3S E-2	100		-33
9	14	3S E-2	100		-33
21	11	4H N-1		100	-76
13	1	3S E 3		140	-87
22	7	2S W 3		140	-87

6

♠8752
♥4
♦K8732
♣Q82

♠A
♥AJ963
♦AQ54
♣A96

♠KQ9
♥KQ875
♦1096
♣K4

W N E S

♠J10643
♥102
♦J
♣J10753

NS	EW	Contract	N-S	E-W	IMP
13	1	7H E-2	200		86
6	20	7H E-2	200		86
12	18	7H E-1	100		62
24	5	7H E-1	100		62
9	14	7H E-1	100		62
2	15	7H E-1	100		62
19	3	7H E-1	100		62
22	7	6H E-1	100		62
23	8	6H E 6		1430	-136
21	11	6H E 6		1430	-136
4	16	6H E 6		1430	-136
17	10	6H E 6		1430	-136

7

♠KQ742
♥K97
♦9864
♣9

♠9
♥8652
♦QJ10
♣QJ632

N
W—|—E
S (S)

♠AJ863
♥J4
♦532
♣AK7

♠105
♥AQ103
♦AK7
♣10854

NS	EW	Contract	N-S	E-W	IMP
5	17	1NT S 2	120		22
21	7	2S N 2	110		19
11	19	2S N 2	110		19
9	13	2S N 2	110		19
2	16	2S N 2	110		19
24	3	1NT S 1	90		10
14	12	1NT S 1	90		10
15	6	1NT S 1	90		10
18	10	1NT S 1	90		10
1	23	2S N-1		100	-46
20	4	2S N-1		100	-46
22	8	2D N-1		100	-46

8

♠AQ63
♥KJ107
♦74
♣KJ4

♠J
♥86432
♦J5
♣A7632

N
W (W) |—E
S

♠K94
♥A95
♦KQ93
♣Q108

♠108752
♥Q
♦A10862
♣95

NS	EW	Contract	N-S	E-W	IMP
24	3	4S S 4	420		79
20	4	2S S 5	200		17
14	12	2S S 4	170		6
2	16	2S S 4	170		6
18	10	2S S 3	140		-5
22	8	2S S 3	140		-5
15	6	2S N 3	140		-5
11	19	2S N 3	140		-5
21	7	3H W-2	100		-17
5	17	3H W-2	100		-17
9	13	3H W-2	100		-17
1	23	2H E-1	50		-37

9

♠963
♥98
♦1095
♣AQJ106

♠AQJ8
♥
♦Q642
♣K9543

N (N)
W—|—E
S

♠54
♥AKQ632
♦KJ8
♣82

♠K1072
♥J10754
♦A73
♣7

NS	EW	Contract	N-S	E-W	IMP
18	10	3NT W-1	100		108
22	8	3NT E-1	100		108
21	7	2H E 2		110	74
14	12	2NT W 4		180	58
1	23	3NT W 3		600	-41
9	13	3NT W 3		600	-41
2	16	3NT W 3		600	-41
24	3	3NT E 3		600	-41
11	19	3NT E 3		600	-41
20	4	3NT E 3		600	-41
5	17	3NT W 4		630	-51
15	6	3NT W 4		630	-51

10

♠KQ3
♥73
♦QJ97
♣QJ73

♠976
♥6
♦432
♣A108654

N
W—|—E (E)
S

♠J852
♥A1042
♦K5
♣K92

♠A104
♥KQJ985
♦A1086
♣

NS	EW	Contract	N-S	E-W	IMP
15	4	4H S 5	650		4
17	8	4H S 5	650		4
13	2	4H S 5	650		4
3	18	4H S 5	650		4
5	23	4H S 5	650		4
14	11	4H S 5	650		4
16	1	4H S 5	650		4
10	19	4H S 5	650		4
22	9	4H S 5	650		4
7	24	3NT N 4	630		-8
12	20	4H S 4	620		-8
21	6	3NT N 3	600		-20

11

♠Q9654
♥AK6
♦7654
♣8

♠1072
♥9753
♦AJ10
♣Q65

N
W—|—E
S (S)

♠J
♥J104
♦KQ93
♣AJ742

♠AK83
♥Q82
♦82
♣K1093

NS	EW	Contract	N-S	E-W	IMP
12	20	4S N 4	420		55
14	11	4S N 4	420		55
16	1	4S N 4	420		55
13	2	3S N 5	200		-10
21	6	3S N 5	200		-10
15	4	3S N 4	170		-19
17	8	3S N 4	170		-19
5	23	3S N 4	170		-19
10	19	3S N 4	170		-19
7	24	2S N 4	170		-19
22	9	2S N 4	170		-19
3	18	2S N 3	140		-31

12

♠A109
♥10987
♦98
♣8652

♠J8763
♥AQ5
♦AJ43
♣9

N
W (W) |—E
S

♠KQ2
♥KJ62
♦Q7
♣KQ104

♠54
♥43
♦K10652
♣AJ73

NS	EW	Contract	N-S	E-W	IMP
3	18	4S W 4	420		11
15	4	5S W 5	450		-1
17	8	5S W 5	450		-1
7	24	5S W 5	450		-1
5	23	5S W 5	450		-1
16	1	4S W 5	450		-1
21	6	4S W 5	450		-1
10	19	4S W 5	450		-1
22	9	4S W 5	450		-1
12	20	4S E 5	450		-1
14	11	3NT W 5	460		-1
13	2	3NT E 5	460		-1

13

♠K85 ♠A962
♥KQJ73 ♥986
♦K3 ♦AQ108
♣K42 ♣96
♠Q7 ♠A62
♥A ♥986
♦J965 ♦AQ108
♣AJ10853 ♣96
Diagram: N-S, W-E, S, N

Table with 6 columns: NS, EW, Contract, N-S, E-W, IMP. Rows 1-18.

14

♠KJ643 ♠82
♥109 ♥2
♦92 ♦KQJ1065
♣AJ103 ♣KQ87
♠A1075 ♠Q9
♥KQJ743 ♥A865
♦84 ♦A73
♣2 ♣9654
Diagram: N-S, W-E, S, N

Table with 6 columns: NS, EW, Contract, N-S, E-W, IMP. Rows 1-18.

15

♠A3 ♠K984
♥1087653 ♥AQ
♦53 ♦986
♣KQ6 ♣9852
♠QJ76 ♠K984
♥K92 ♥AQ
♦A102 ♦986
♣J74 ♣9852
Diagram: N-S, W-E, S, N
♠1052
♥J4
♦KQJ74
♣A103

Table with 6 columns: NS, EW, Contract, N-S, E-W, IMP. Rows 1-18.

16

♠Q852 ♠J643
♥QJ98 ♥K10754
♦53 ♦84
♣A107 ♣65
♠7 ♠AK109
♥A62 ♥3
♦AKQ ♦J109762
♣QJ9843 ♣K2
Diagram: N-S, W-E, S, N

Table with 6 columns: NS, EW, Contract, N-S, E-W, IMP. Rows 1-18.

17

♠K10 ♠AJ3
♥1074 ♥96532
♦AJ10982 ♦5
♣73 ♣KQ42
♠Q85 ♠AKQ8
♥AKQ8 ♥96532
♦64 ♦5
♣J1085 ♣KQ42
Diagram: N-S, W-E, S, N
♠97642
♥J
♦KQ73
♣A96

Table with 6 columns: NS, EW, Contract, N-S, E-W, IMP. Rows 1-18.

18

♠QJ9 ♠872
♥K107 ♥AQ82
♦A654 ♦Q3
♣1076 ♣AJ98
♠K543 ♠AK106
♥54 ♥J963
♦J1082 ♦K97
♣K43 ♣Q52
Diagram: N-S, W-E, S, N

Table with 6 columns: NS, EW, Contract, N-S, E-W, IMP. Rows 1-18.

19

♠ J5
♥ Q983
♦ AQ94
♣ J108

♠ A10742
♥ 1064
♦ 5
♣ 9762

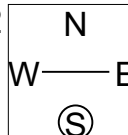

♠ KJ7
♥ KJ7
♦ KJ10862
♣ AKQ3

♠ KQ9863
♥ A52
♦ 73
♣ 54

NS	EW	Contract	N-S	E-W	IMP
18	7	5D	E-2	200	67
16	5	4D	E-1	100	40
22	3	3D	E-1	100	40
2	20	3D	E-1	100	40
14	6	3C	E-1	100	40
15	9	3D	E 3	110	-17
10	13	3D	E 3	110	-17
12	21	3D	E 3	110	-17
1	24	3D	E 3	110	-17
11	17	3D	E 3	110	-17
19	8	3S	S-3	150	-29
4	23	2Sx	S-3	500	-113

20

♠ AQ32
♥ 1052
♦ AQ104
♣ K5

♠ KJ76
♥ KQ876
♦ 2
♣ Q73

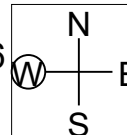

♠ 984
♥ A3
♦ K65
♣ AJ864

♠ 105
♥ J94
♦ J9873
♣ 1092

NS	EW	Contract	N-S	E-W	IMP
10	13	2NT	E-2	200	80
11	17	3NT	W-1	100	56
2	20	3NT	E-1	100	56
14	6	3NT	E-1	100	56
16	5	1NT	N 1	90	55
4	23	1NT	N 1	90	55
15	9	2C	E 2	90	10
1	24	2C	E 2	90	10
18	7	3Dx	S-2	500	-77
22	3	3NT	W 3	600	-95
19	8	3NT	W 4	630	-99
12	21	3NT	E 5	660	-107

21

♠ Q98732
♥ 8
♦ AQ
♣ Q643

♠ J54
♥ AQ1074
♦ 764
♣ 82

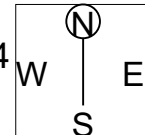

♠ AK6
♥ K963
♦ J1093
♣ 97

♠ 10
♥ J52
♦ K852
♣ AKJ105

NS	EW	Contract	N-S	E-W	IMP
19	8	5C	S 5	600	120
18	7	4Hx	W-2	300	64
14	6	3S	N 4	170	30
15	9	2S	N 3	140	21
10	13	2S	N 3	140	21
2	20	2S	N 3	140	21
12	21	3C	S 4	130	20
22	3	5C	S-1	100	-44
1	24	3NT	S-1	100	-44
16	5	3NT	S-1	100	-44
4	23	2NT	S-2	200	-71
11	17	3NT	S-3	300	-94

22

♠ A1064
♥ AKJ96
♦ AKQ
♣ 2

♠ KQ98
♥ 32
♦ J10932
♣ K8

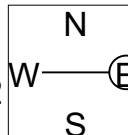

♠ J
♥ 108
♦ 74
♣ AJ1097543

♠ 7532
♥ Q754
♦ 865
♣ Q6

NS	EW	Contract	N-S	E-W	IMP
13	11	4H	S 5	450	101
19	12	4H	S 4	420	89
15	7	4H	N 4	420	89
23	6	5H	S-1	50	-31
20	5	4H	S-1	50	-31
8	16	4H	S-1	50	-31
22	4	4H	S-1	50	-31
14	10	4H	S-1	50	-31
9	21	4H	S-1	50	-31
3	17	4H	S-1	50	-31
24	2	4H	S-1	50	-31
1	18	4H	S-1	50	-31

23

♠ AK
♥ AK876543
♦ 84
♣ 6

♠ Q8
♥ J
♦ KQJ965
♣ K1087

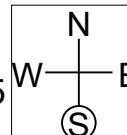

♠ J9643
♥ 10
♦ A107
♣ J943

♠ 10752
♥ Q92
♦ 32
♣ AQ52

NS	EW	Contract	N-S	E-W	IMP
23	6	5H	N 5	650	0
8	16	5H	N 5	650	0
24	2	5H	N 5	650	0
1	18	5H	N 5	650	0
13	11	4H	N 5	650	0
20	5	4H	N 5	650	0
22	4	4H	N 5	650	0
14	10	4H	N 5	650	0
9	21	4H	N 5	650	0
3	17	4H	N 5	650	0
19	12	4H	N 5	650	0
15	7	4H	N 5	650	0

24

♠ 932
♥ 983
♦ QJ963
♣ 86

♠ 1054
♥ QJ10
♦ 542
♣ J972

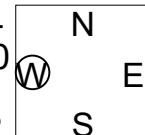

♠ KJ87
♥ K42
♦ AK
♣ AK105

♠ AQ6
♥ A765
♦ 1087
♣ Q43

NS	EW	Contract	N-S	E-W	IMP
22	4	3NT	W-1	50	36
8	16	3NT	E-1	50	36
14	10	3NT	E-1	50	36
9	21	3NT	E-1	50	36
15	7	1NT	E-1	50	36
23	6	2NT	E 2	120	-23
20	5	2NT	E 2	120	-23
3	17	2NT	E 2	120	-23
24	2	2NT	E 2	120	-23
19	12	2NT	E 2	120	-23
1	18	2NT	E 2	120	-23
13	11	2NT	E 4	180	-42

25

♠ 74
♥ A985
♦ Q75
♣ K953

♠ A96
♥ Q72
♦ KJ986
♣ J7

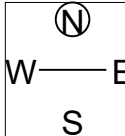

♠ K82
♥ J104
♦ A103
♣ Q1042

♠ QJ1053
♥ K63
♦ 42
♣ A86

26

♠ AK62
♥ 1086
♦ 87
♣ A652

♠ Q8
♥ A7
♦ AKJ432
♣ J87

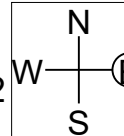

♠ 1075
♥ KQ953
♦ 95
♣ Q104

♠ J943
♥ J42
♦ Q106
♣ K93

27

♠ KQJ4
♥ A64
♦ 653
♣ 1075

♠ A53
♥ QJ10983
♦ J84
♣ J

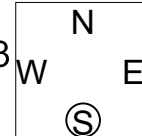

♠ 987
♥ 752
♦ AQ10
♣ KQ64

♠ 1062
♥ K
♦ K972
♣ A9832

NS	EW	Contract	N-S	E-W	IMP	NS	EW	Contract	N-S	E-W	IMP	NS	EW	Contract	N-S	E-W	IMP
8	20	3D W-2	200		46	18	9	3D W-1	100		60	8	20	4H W-3	150		46
7	23	1NT N 2	120		25	13	12	3D W-1	100		60	16	11	3C N 3	110		36
16	11	1NT N 2	120		25	16	11	2D W 2		90	7	10	15	3H W-1	50		17
18	9	1NT N 2	120		25	22	5	2S S-1		100	4	17	1	2H W-1	50		17
13	12	3D W-1	100		16	3	21	2S S-1		100	4	13	12	2H W-1	50		17
3	21	1NT N 1	90		16	17	1	2H W 2		110	3	7	23	Passout			-1
14	2	Passout			-13	14	2	2H W 3		140	-9	18	9	Passout			-1
17	1	Passout			-13	6	19	2H W 3		140	-9	3	21	Passout			-1
24	4	Passout			-13	7	23	2S S-2		200	-30	6	19	3C N-1		50	-17
10	15	2S S-1		50	-33	8	20	2S S-2		200	-30	14	2	2H W 2		110	-34
22	5	1NT N-1		50	-33	10	15	2H W 5		200	-30	22	5	2H W 2		110	-34
6	19	2C S-2		100	-48	24	4	2H W 5		200	-30	24	4	2H W 3		140	-45

<p>1 N/-</p> <p>♠ AKQ5 ♥ 732 ♦ T32 ♣ K75</p> <p>♠ T97 ♥ AQT4 ♦ KQ754 ♣ Q</p> <p>♠ 3 ♥ K86 ♦ AJ98 ♣ T9843</p> <p>♠ J8642 ♥ J95 ♦ 6 ♣ AJ62</p> <p>12 13 8 7</p>	<p>N S N 4 4 ♥ 9 9 ♦ 3 3 ♣ 2 2 6 6</p> <p>Opt res: NS 5SX;-300</p> <p>E W N 5 5 ♥ 4 4 ♦ 9 9 ♣ 11 11 7 7</p>	<p>2 E/NS</p> <p>♠ A73 ♥ AK32 ♦ KJ6 ♣ 654</p> <p>♠ 54 ♥ JT54 ♦ Q32 ♣ AJT7</p> <p>♠ 86 ♥ Q86 ♦ A84 ♣ Q9832</p> <p>♠ KQJT92 ♥ 97 ♦ T975 ♣ K</p> <p>15 8 8 9</p>	<p>N S N 7 7 ♥ 11 11 ♦ 7 7 ♣ 9 9 6 6</p> <p>Opt res: NS 4S;650</p> <p>E W N 5 5 ♥ 2 2 ♦ 5 5 ♣ 2 2 7 7</p>	<p>3 S/EW</p> <p>♠ A ♥ AT9852 ♦ AJ ♣ KQ84</p> <p>♠ Q9764 ♥ J3 ♦ 82 ♣ AJT3</p> <p>♠ J53 ♥ K764 ♦ T9753 ♣ 7</p> <p>♠ KT82 ♥ Q ♦ KQ64 ♣ 9652</p> <p>18 8 4 10</p>	<p>N S N 10 10 ♥ 8 8 ♦ 10 10 ♣ 9 9 11 11</p> <p>Opt res: NS 3N;430</p> <p>E W N 2 2 ♥ 5 5 ♦ 3 3 ♣ 4 4 2 2</p>
<p>4 W/All</p> <p>♠ AK ♥ T75 ♦ A87532 ♣ 62</p> <p>♠ QJ ♥ 8 ♦ Q96 ♣ AKQJT93</p> <p>♠ T8654 ♥ AQ94 ♦ K4 ♣ 54</p> <p>♠ 9732 ♥ KJ632 ♦ JT ♣ 87</p> <p>11 15 9 5</p>	<p>N S N 3 3 ♥ 6 6 ♦ 8 8 ♣ 7 7 3 3</p> <p>Opt res: NS 4HX;-500</p> <p>E W N 9 8 ♥ 7 7 ♦ 5 5 ♣ 5 5 10 10</p>	<p>5 N/NS</p> <p>♠ Q82 ♥ KQ98643 ♦ - ♣ AK3</p> <p>♠ KJ7 ♥ J2 ♦ KQ62 ♣ QT94</p> <p>♠ A965 ♥ T7 ♦ AT95 ♣ J82</p> <p>♠ T43 ♥ A5 ♦ J8743 ♣ 765</p> <p>14 12 9 5</p>	<p>N S N 7 7 ♥ 6 6 ♦ 9 9 ♣ 5 5 5 5</p> <p>Opt res: NS 3H;140</p> <p>E W N 4 4 ♥ 7 7 ♦ 4 4 ♣ 8 8 7 8</p>	<p>6 E/EW</p> <p>♠ 8752 ♥ 4 ♦ K8732 ♣ Q82</p> <p>♠ A ♥ AJ963 ♦ AQ54 ♣ A96</p> <p>♠ KQ9 ♥ KQ875 ♦ T96 ♣ K4</p> <p>♠ JT643 ♥ T2 ♦ J ♣ JT753</p> <p>5 19 13 3</p>	<p>N S N 1 1 ♥ 6 6 ♦ 1 1 ♣ 2 2 4 4</p> <p>Opt res: EW 6N;-1440</p> <p>E W N 12 12 ♥ 7 7 ♦ 12 12 ♣ 10 10 8 8</p>
<p>7 S/All</p> <p>♠ KQ742 ♥ K97 ♦ 9864 ♣ 9</p> <p>♠ 9 ♥ 8652 ♦ QJT ♣ QJ632</p> <p>♠ AJ863 ♥ J4 ♦ 532 ♣ AK7</p> <p>♠ T5 ♥ AQT3 ♦ AK7 ♣ T854</p> <p>8 6 13 13</p>	<p>N S N 7 7 ♥ 7 7 ♦ 7 7 ♣ 8 8 5 5</p> <p>Opt res: NS 1D/1N;90</p> <p>E W N 6 6 ♥ 5 5 ♦ 5 5 ♣ 5 5 7 7</p>	<p>8 W/-</p> <p>♠ AQ63 ♥ KJT7 ♦ 74 ♣ KJ4</p> <p>♠ J ♥ 86432 ♦ J5 ♣ A7632</p> <p>♠ K94 ♥ A95 ♦ KQ93 ♣ QT8</p> <p>♠ T8752 ♥ Q ♦ AT862 ♣ 95</p> <p>14 6 14 6</p>	<p>N S N 6 6 ♥ 9 9 ♦ 6 6 ♣ 7 7 5 5</p> <p>Opt res: NS 3S;140</p> <p>E W N 5 5 ♥ 4 4 ♦ 7 7 ♣ 6 5 8 8</p>	<p>9 N/EW</p> <p>♠ 963 ♥ 98 ♦ T95 ♣ AQJT6</p> <p>♠ AQJ8 ♥ - ♦ Q642 ♣ K9543</p> <p>♠ 54 ♥ AKQ632 ♦ KJ8 ♣ 82</p> <p>♠ KT72 ♥ JT754 ♦ A73 ♣ 7</p> <p>7 12 13 8</p>	<p>N S N 4 4 ♥ 4 5 ♦ 5 5 ♣ 4 4 5 5</p> <p>Opt res: EW 3N;-600</p> <p>E W N 9 9 ♥ 8 8 ♦ 8 8 ♣ 9 9 8 8</p>
<p>10 E/All</p> <p>♠ KQ3 ♥ 73 ♦ QJ97 ♣ QJ73</p> <p>♠ 976 ♥ 6 ♦ 432 ♣ AT8654</p> <p>♠ J852 ♥ AT42 ♦ K5 ♣ K92</p> <p>♠ AT4 ♥ KQJ985 ♦ AT86 ♣ -</p> <p>11 4 11 14</p>	<p>N S N 10 9 ♥ 9 9 ♦ 12 12 ♣ 11 11 7 6</p> <p>Opt res: NS 6H;1430</p> <p>E W N 3 3 ♥ 4 4 ♦ 1 1 ♣ 1 1 6 6</p>	<p>11 S/-</p> <p>♠ Q9654 ♥ AK6 ♦ 7654 ♣ 8</p> <p>♠ T72 ♥ 9753 ♦ AJT ♣ Q65</p> <p>♠ J ♥ JT4 ♦ KQ93 ♣ AJ742</p> <p>♠ AK83 ♥ Q82 ♦ 82 ♣ KT93</p> <p>9 7 12 12</p>	<p>N S N 8 8 ♥ 10 10 ♦ 7 7 ♣ 6 6 6 6</p> <p>Opt res: NS 4S;420</p> <p>E W N 5 5 ♥ 3 3 ♦ 6 6 ♣ 6 6 7 7</p>	<p>12 W/NS</p> <p>♠ AT9 ♥ T987 ♦ 98 ♣ 8652</p> <p>♠ J8763 ♥ AQ5 ♦ AJ43 ♣ 9</p> <p>♠ KQ2 ♥ KJ62 ♦ Q7 ♣ KQT4</p> <p>♠ 54 ♥ 43 ♦ KT652 ♣ AJ73</p> <p>4 12 16 8</p>	<p>N S N 2 2 ♥ 2 2 ♦ 2 2 ♣ 5 5 4 4</p> <p>Opt res: E 3N;-460</p> <p>E W N 11 10 ♥ 11 11 ♦ 11 11 ♣ 8 8 8 8</p>
<p>13 N/All</p> <p>♠ K85 ♥ KQJ73 ♦ K3 ♣ K42</p> <p>♠ Q7 ♥ A ♦ J965 ♣ AJT853</p> <p>♠ A962 ♥ 986 ♦ AQT8 ♣ 96</p> <p>♠ JT43 ♥ T542 ♦ 742 ♣ Q7</p> <p>15 12 10 3</p>	<p>N S N 2 2 ♥ 5 5 ♦ 7 7 ♣ 1 1 2 2</p> <p>Opt res: W 6D;-1370</p> <p>E W N 8 8 ♥ 8 8 ♦ 6 6 ♣ 11 12 11 11</p>	<p>14 E/-</p> <p>♠ KJ643 ♥ T9 ♦ 92 ♣ AJT3</p> <p>♠ AT75 ♥ KQJ743 ♦ 84 ♣ 2</p> <p>♠ 82 ♥ 2 ♦ KQJT65 ♣ KQ87</p> <p>♠ Q9 ♥ A865 ♦ A73 ♣ 9654</p> <p>9 10 11 10</p>	<p>N S N 6 6 ♥ 7 7 ♦ 5 5 ♣ 4 4 7 7</p> <p>Opt res: EW 1N/2D;-90</p> <p>E W N 7 7 ♥ 6 6 ♦ 7 7 ♣ 8 8 5 5</p>	<p>15 S/NS</p> <p>♠ A3 ♥ T87653 ♦ 53 ♣ KQ6</p> <p>♠ QJ76 ♥ K92 ♦ AT2 ♣ J74</p> <p>♠ K984 ♥ AQ ♦ 986 ♣ 9852</p> <p>♠ T52 ♥ J4 ♦ KQJ74 ♣ AT3</p> <p>9 11 9 11</p>	<p>N S N 6 6 ♥ 5 5 ♦ 8 8 ♣ 8 8 6 6</p> <p>Opt res: EW 2SX;100</p> <p>E W N 5 5 ♥ 7 7 ♦ 4 4 ♣ 5 5 6 6</p>

<p>16 W/EW</p> <p>♠ Q852 ♥ QJ98 ♦ 53 ♣ AT7</p> <p>♠ 7 ♥ A62 ♦ AKQ ♣ QJ9843</p> <p>♠ J643 ♥ KT754 ♦ 84 ♣ 65</p> <p>♠ AKT9 ♥ 3 ♦ JT9762 ♣ K2</p> <p>9 16 4 11</p>	<table border="1"> <thead> <tr><th>N</th><th>S</th></tr> </thead> <tbody> <tr><td>6</td><td>7</td></tr> <tr><td>8</td><td>8</td></tr> <tr><td>4</td><td>5</td></tr> <tr><td>9</td><td>9</td></tr> <tr><td>4</td><td>4</td></tr> </tbody> </table> <p>Opt res: NS 2S/3D;110</p> <table border="1"> <thead> <tr><th>E</th><th>W</th></tr> </thead> <tbody> <tr><td>6</td><td>6</td></tr> <tr><td>4</td><td>4</td></tr> <tr><td>8</td><td>8</td></tr> <tr><td>4</td><td>4</td></tr> <tr><td>8</td><td>8</td></tr> </tbody> </table>	N	S	6	7	8	8	4	5	9	9	4	4	E	W	6	6	4	4	8	8	4	4	8	8	<p>17 N/-</p> <p>♠ KT ♥ T74 ♦ AJT982 ♣ 73</p> <p>♠ Q85 ♥ AKQ8 ♦ 64 ♣ JT85</p> <p>♠ AJ3 ♥ 96532 ♦ 5 ♣ KQ42</p> <p>♠ 97642 ♥ J ♦ KQ73 ♣ A96</p> <p>8 12 10 10</p>	<table border="1"> <thead> <tr><th>N</th><th>S</th></tr> </thead> <tbody> <tr><td>5</td><td>5</td></tr> <tr><td>6</td><td>6</td></tr> <tr><td>2</td><td>2</td></tr> <tr><td>9</td><td>9</td></tr> <tr><td>2</td><td>2</td></tr> </tbody> </table> <p>Opt res: EW 5H;-450</p> <table border="1"> <thead> <tr><th>E</th><th>W</th></tr> </thead> <tbody> <tr><td>6</td><td>6</td></tr> <tr><td>7</td><td>7</td></tr> <tr><td>11</td><td>11</td></tr> <tr><td>4</td><td>4</td></tr> <tr><td>10</td><td>10</td></tr> </tbody> </table>	N	S	5	5	6	6	2	2	9	9	2	2	E	W	6	6	7	7	11	11	4	4	10	10	<p>18 E/NS</p> <p>♠ QJ9 ♥ KT7 ♦ A654 ♣ T76</p> <p>♠ K543 ♥ 54 ♦ JT82 ♣ K43</p> <p>♠ 872 ♥ AQ82 ♦ Q3 ♣ AJ98</p> <p>♠ AT6 ♥ J963 ♦ K97 ♣ Q52</p> <p>10 7 13 10</p>	<table border="1"> <thead> <tr><th>N</th><th>S</th></tr> </thead> <tbody> <tr><td>5</td><td>5</td></tr> <tr><td>5</td><td>5</td></tr> <tr><td>6</td><td>6</td></tr> <tr><td>5</td><td>5</td></tr> <tr><td>4</td><td>4</td></tr> </tbody> </table> <p>Opt res: E 1N;-120</p> <table border="1"> <thead> <tr><th>E</th><th>W</th></tr> </thead> <tbody> <tr><td>8</td><td>7</td></tr> <tr><td>8</td><td>8</td></tr> <tr><td>7</td><td>7</td></tr> <tr><td>8</td><td>8</td></tr> <tr><td>9</td><td>9</td></tr> </tbody> </table>	N	S	5	5	5	5	6	6	5	5	4	4	E	W	8	7	8	8	7	7	8	8	9	9
N	S																																																																												
6	7																																																																												
8	8																																																																												
4	5																																																																												
9	9																																																																												
4	4																																																																												
E	W																																																																												
6	6																																																																												
4	4																																																																												
8	8																																																																												
4	4																																																																												
8	8																																																																												
N	S																																																																												
5	5																																																																												
6	6																																																																												
2	2																																																																												
9	9																																																																												
2	2																																																																												
E	W																																																																												
6	6																																																																												
7	7																																																																												
11	11																																																																												
4	4																																																																												
10	10																																																																												
N	S																																																																												
5	5																																																																												
5	5																																																																												
6	6																																																																												
5	5																																																																												
4	4																																																																												
E	W																																																																												
8	7																																																																												
8	8																																																																												
7	7																																																																												
8	8																																																																												
9	9																																																																												
<p>19 S/EW</p> <p>♠ J5 ♥ Q983 ♦ AQ94 ♣ JT8</p> <p>♠ AT742 ♥ T64 ♦ 5 ♣ 9762</p> <p>♠ - ♥ KJ7 ♦ KJT862 ♣ AKQ3</p> <p>♠ KQ9863 ♥ A52 ♦ 73 ♣ 54</p> <p>10 4 17 9</p>	<table border="1"> <thead> <tr><th>N</th><th>S</th></tr> </thead> <tbody> <tr><td>6</td><td>5</td></tr> <tr><td>7</td><td>6</td></tr> <tr><td>5</td><td>5</td></tr> <tr><td>4</td><td>3</td></tr> <tr><td>3</td><td>2</td></tr> </tbody> </table> <p>Opt res: EW 3C;-130</p> <table border="1"> <thead> <tr><th>E</th><th>W</th></tr> </thead> <tbody> <tr><td>7</td><td>7</td></tr> <tr><td>6</td><td>6</td></tr> <tr><td>7</td><td>7</td></tr> <tr><td>9</td><td>9</td></tr> <tr><td>10</td><td>10</td></tr> </tbody> </table>	N	S	6	5	7	6	5	5	4	3	3	2	E	W	7	7	6	6	7	7	9	9	10	10	<p>20 W/All</p> <p>♠ AQ32 ♥ T52 ♦ AQT4 ♣ K5</p> <p>♠ KJ76 ♥ KQ876 ♦ 2 ♣ Q73</p> <p>♠ 984 ♥ A3 ♦ K65 ♣ AJ864</p> <p>♠ T5 ♥ J94 ♦ J9873 ♣ T92</p> <p>15 11 12 2</p>	<table border="1"> <thead> <tr><th>N</th><th>S</th></tr> </thead> <tbody> <tr><td>3</td><td>2</td></tr> <tr><td>4</td><td>4</td></tr> <tr><td>3</td><td>3</td></tr> <tr><td>7</td><td>7</td></tr> <tr><td>2</td><td>2</td></tr> </tbody> </table> <p>Opt res: W 4H;-620</p> <table border="1"> <thead> <tr><th>E</th><th>W</th></tr> </thead> <tbody> <tr><td>9</td><td>9</td></tr> <tr><td>9</td><td>9</td></tr> <tr><td>8</td><td>10</td></tr> <tr><td>6</td><td>6</td></tr> <tr><td>8</td><td>11</td></tr> </tbody> </table>	N	S	3	2	4	4	3	3	7	7	2	2	E	W	9	9	9	9	8	10	6	6	8	11	<p>21 N/NS</p> <p>♠ Q98732 ♥ 8 ♦ AQ ♣ Q643</p> <p>♠ J54 ♥ AQT74 ♦ 764 ♣ 82</p> <p>♠ AK6 ♥ K963 ♦ JT93 ♣ 97</p> <p>♠ T ♥ J52 ♦ K852 ♣ AKJT5</p> <p>10 7 11 12</p>	<table border="1"> <thead> <tr><th>N</th><th>S</th></tr> </thead> <tbody> <tr><td>6</td><td>6</td></tr> <tr><td>9</td><td>9</td></tr> <tr><td>5</td><td>5</td></tr> <tr><td>7</td><td>7</td></tr> <tr><td>11</td><td>11</td></tr> </tbody> </table> <p>Opt res: NS 5C;600</p> <table border="1"> <thead> <tr><th>E</th><th>W</th></tr> </thead> <tbody> <tr><td>5</td><td>5</td></tr> <tr><td>3</td><td>3</td></tr> <tr><td>7</td><td>7</td></tr> <tr><td>5</td><td>5</td></tr> <tr><td>2</td><td>2</td></tr> </tbody> </table>	N	S	6	6	9	9	5	5	7	7	11	11	E	W	5	5	3	3	7	7	5	5	2	2
N	S																																																																												
6	5																																																																												
7	6																																																																												
5	5																																																																												
4	3																																																																												
3	2																																																																												
E	W																																																																												
7	7																																																																												
6	6																																																																												
7	7																																																																												
9	9																																																																												
10	10																																																																												
N	S																																																																												
3	2																																																																												
4	4																																																																												
3	3																																																																												
7	7																																																																												
2	2																																																																												
E	W																																																																												
9	9																																																																												
9	9																																																																												
8	10																																																																												
6	6																																																																												
8	11																																																																												
N	S																																																																												
6	6																																																																												
9	9																																																																												
5	5																																																																												
7	7																																																																												
11	11																																																																												
E	W																																																																												
5	5																																																																												
3	3																																																																												
7	7																																																																												
5	5																																																																												
2	2																																																																												
<p>22 E/EW</p> <p>♠ AT64 ♥ AKJ96 ♦ AKQ ♣ 2</p> <p>♠ KQ98 ♥ 32 ♦ JT932 ♣ K8</p> <p>♠ J ♥ T8 ♦ 74 ♣ AJT97543</p> <p>♠ 7532 ♥ Q754 ♦ 865 ♣ Q6</p> <p>21 9 6 4</p>	<table border="1"> <thead> <tr><th>N</th><th>S</th></tr> </thead> <tbody> <tr><td>5</td><td>5</td></tr> <tr><td>9</td><td>9</td></tr> <tr><td>10</td><td>10</td></tr> <tr><td>6</td><td>6</td></tr> <tr><td>5</td><td>5</td></tr> </tbody> </table> <p>Opt res: NS 4H;420</p> <table border="1"> <thead> <tr><th>E</th><th>W</th></tr> </thead> <tbody> <tr><td>4</td><td>4</td></tr> <tr><td>4</td><td>4</td></tr> <tr><td>3</td><td>3</td></tr> <tr><td>6</td><td>6</td></tr> <tr><td>8</td><td>8</td></tr> </tbody> </table>	N	S	5	5	9	9	10	10	6	6	5	5	E	W	4	4	4	4	3	3	6	6	8	8	<p>23 S/All</p> <p>♠ AK ♥ AK876543 ♦ 84 ♣ 6</p> <p>♠ Q8 ♥ J ♦ KQJ965 ♣ KT87</p> <p>♠ J9643 ♥ T ♦ AT7 ♣ J943</p> <p>♠ T752 ♥ Q92 ♦ 32 ♣ AQ52</p> <p>14 12 6 8</p>	<table border="1"> <thead> <tr><th>N</th><th>S</th></tr> </thead> <tbody> <tr><td>7</td><td>7</td></tr> <tr><td>5</td><td>5</td></tr> <tr><td>11</td><td>11</td></tr> <tr><td>4</td><td>4</td></tr> <tr><td>4</td><td>4</td></tr> </tbody> </table> <p>Opt res: NS 5H;650</p> <table border="1"> <thead> <tr><th>E</th><th>W</th></tr> </thead> <tbody> <tr><td>2</td><td>2</td></tr> <tr><td>8</td><td>8</td></tr> <tr><td>2</td><td>2</td></tr> <tr><td>7</td><td>7</td></tr> <tr><td>8</td><td>8</td></tr> </tbody> </table>	N	S	7	7	5	5	11	11	4	4	4	4	E	W	2	2	8	8	2	2	7	7	8	8	<p>24 W/-</p> <p>♠ 932 ♥ 983 ♦ QJ963 ♣ 86</p> <p>♠ T54 ♥ QJT ♦ 542 ♣ J972</p> <p>♠ KJ87 ♥ K42 ♦ AK ♣ AKT5</p> <p>♠ AQ6 ♥ A765 ♦ T87 ♣ Q43</p> <p>3 4 21 12</p>	<table border="1"> <thead> <tr><th>N</th><th>S</th></tr> </thead> <tbody> <tr><td>6</td><td>6</td></tr> <tr><td>4</td><td>4</td></tr> <tr><td>4</td><td>4</td></tr> <tr><td>6</td><td>6</td></tr> <tr><td>4</td><td>4</td></tr> </tbody> </table> <p>Opt res: EW 2S;-140</p> <table border="1"> <thead> <tr><th>E</th><th>W</th></tr> </thead> <tbody> <tr><td>7</td><td>7</td></tr> <tr><td>9</td><td>9</td></tr> <tr><td>7</td><td>7</td></tr> <tr><td>7</td><td>7</td></tr> <tr><td>9</td><td>9</td></tr> </tbody> </table>	N	S	6	6	4	4	4	4	6	6	4	4	E	W	7	7	9	9	7	7	7	7	9	9
N	S																																																																												
5	5																																																																												
9	9																																																																												
10	10																																																																												
6	6																																																																												
5	5																																																																												
E	W																																																																												
4	4																																																																												
4	4																																																																												
3	3																																																																												
6	6																																																																												
8	8																																																																												
N	S																																																																												
7	7																																																																												
5	5																																																																												
11	11																																																																												
4	4																																																																												
4	4																																																																												
E	W																																																																												
2	2																																																																												
8	8																																																																												
2	2																																																																												
7	7																																																																												
8	8																																																																												
N	S																																																																												
6	6																																																																												
4	4																																																																												
4	4																																																																												
6	6																																																																												
4	4																																																																												
E	W																																																																												
7	7																																																																												
9	9																																																																												
7	7																																																																												
7	7																																																																												
9	9																																																																												
<p>25 N/EW</p> <p>♠ 74 ♥ A985 ♦ Q75 ♣ K953</p> <p>♠ A96 ♥ Q72 ♦ KJ986 ♣ J7</p> <p>♠ K82 ♥ JT4 ♦ AT3 ♣ QT42</p> <p>♠ QJT53 ♥ K63 ♦ 42 ♣ A86</p> <p>9 11 10 10</p>	<table border="1"> <thead> <tr><th>N</th><th>S</th></tr> </thead> <tbody> <tr><td>5</td><td>5</td></tr> <tr><td>7</td><td>7</td></tr> <tr><td>6</td><td>6</td></tr> <tr><td>4</td><td>4</td></tr> <tr><td>6</td><td>6</td></tr> </tbody> </table> <p>Opt res: EW 1N/2D;-90</p> <table border="1"> <thead> <tr><th>E</th><th>W</th></tr> </thead> <tbody> <tr><td>7</td><td>7</td></tr> <tr><td>5</td><td>5</td></tr> <tr><td>6</td><td>6</td></tr> <tr><td>8</td><td>8</td></tr> <tr><td>6</td><td>6</td></tr> </tbody> </table>	N	S	5	5	7	7	6	6	4	4	6	6	E	W	7	7	5	5	6	6	8	8	6	6	<p>26 E/All</p> <p>♠ AK62 ♥ T86 ♦ 87 ♣ A652</p> <p>♠ Q8 ♥ A7 ♦ AKJ432 ♣ J87</p> <p>♠ T75 ♥ KQ953 ♦ 95 ♣ QT4</p> <p>♠ J943 ♥ J42 ♦ QT6 ♣ K93</p> <p>11 15 7 7</p>	<table border="1"> <thead> <tr><th>N</th><th>S</th></tr> </thead> <tbody> <tr><td>2</td><td>2</td></tr> <tr><td>6</td><td>6</td></tr> <tr><td>2</td><td>2</td></tr> <tr><td>2</td><td>3</td></tr> <tr><td>6</td><td>6</td></tr> </tbody> </table> <p>Opt res: EW 1H;-140</p> <table border="1"> <thead> <tr><th>E</th><th>W</th></tr> </thead> <tbody> <tr><td>7</td><td>7</td></tr> <tr><td>6</td><td>6</td></tr> <tr><td>9</td><td>9</td></tr> <tr><td>9</td><td>9</td></tr> <tr><td>6</td><td>6</td></tr> </tbody> </table>	N	S	2	2	6	6	2	2	2	3	6	6	E	W	7	7	6	6	9	9	9	9	6	6	<p>27 S/-</p> <p>♠ KQJ4 ♥ A64 ♦ 653 ♣ T75</p> <p>♠ A53 ♥ QJT983 ♦ J84 ♣ J</p> <p>♠ 987 ♥ 752 ♦ AQT ♣ KQ64</p> <p>♠ T62 ♥ K ♦ K972 ♣ A9832</p> <p>10 9 11 10</p>	<table border="1"> <thead> <tr><th>N</th><th>S</th></tr> </thead> <tbody> <tr><td>7</td><td>7</td></tr> <tr><td>8</td><td>8</td></tr> <tr><td>5</td><td>5</td></tr> <tr><td>7</td><td>7</td></tr> <tr><td>8</td><td>8</td></tr> </tbody> </table> <p>Opt res: E 3HX;100</p> <table border="1"> <thead> <tr><th>E</th><th>W</th></tr> </thead> <tbody> <tr><td>6</td><td>6</td></tr> <tr><td>5</td><td>5</td></tr> <tr><td>8</td><td>7</td></tr> <tr><td>6</td><td>5</td></tr> <tr><td>5</td><td>5</td></tr> </tbody> </table>	N	S	7	7	8	8	5	5	7	7	8	8	E	W	6	6	5	5	8	7	6	5	5	5
N	S																																																																												
5	5																																																																												
7	7																																																																												
6	6																																																																												
4	4																																																																												
6	6																																																																												
E	W																																																																												
7	7																																																																												
5	5																																																																												
6	6																																																																												
8	8																																																																												
6	6																																																																												
N	S																																																																												
2	2																																																																												
6	6																																																																												
2	2																																																																												
2	3																																																																												
6	6																																																																												
E	W																																																																												
7	7																																																																												
6	6																																																																												
9	9																																																																												
9	9																																																																												
6	6																																																																												
N	S																																																																												
7	7																																																																												
8	8																																																																												
5	5																																																																												
7	7																																																																												
8	8																																																																												
E	W																																																																												
6	6																																																																												
5	5																																																																												
8	7																																																																												
6	5																																																																												
5	5																																																																												