

**1**

♠ A76  
♥ J863  
♦ 106  
♣ KJ107

♠ KQ1083  
♥ 5  
♦ A743  
♣ AQ9

♠ J5  
♥ Q10942  
♦ K52  
♣ 432

♠ 942  
♥ AK7  
♦ QJ98  
♣ 865

NS	EW	Contract	N-S	E-W	MP
19	14	2H E-2	100		9
1	5	2S W-1	50		6
4	6	2S W-1	50		6
10	2	2S W-1	50		6
18	12	2S W-1	50		6
9	3	2S W-1	50		6
13	15	2S W 2		110	1.5
20	11	2S W 2		110	1.5
17	16	2S W 2		110	1.5
8	7	2S E 2		110	1.5

**2**

♠ 92  
♥ 9  
♦ A106  
♣ QJ109653

♠ Q10764  
♥ AK2  
♦ Q75  
♣ 82

♠ AK85  
♥ Q1083  
♦ 43  
♣ AK7

♠ J3  
♥ J7654  
♦ KJ982  
♣ 4

NS	EW	Contract	N-S	E-W	MP
10	2	3S E 5		200	9
19	14	4S E 5		450	4
8	7	4S E 5		450	4
1	5	4S E 5		450	4
13	15	4S E 5		450	4
4	6	4S E 5		450	4
20	11	4S E 5		450	4
18	12	4S E 5		450	4
9	3	4S E 5		450	4
17	16	4S E 5		450	4

**3**

♠ A1085  
♥ 72  
♦ 1095  
♣ 10532

♠ J97  
♥ KJ95  
♦ K43  
♣ 987

♠ 642  
♥ AQ104  
♦ AQ62  
♣ AK

♠ KQ3  
♥ 863  
♦ J87  
♣ QJ64

NS	EW	Contract	N-S	E-W	MP
20	11	3NT E 4		630	9
19	14	4H W 5		650	4
8	7	4H W 5		650	4
1	5	4H W 5		650	4
13	15	4H W 5		650	4
4	6	4H W 5		650	4
10	2	4H W 5		650	4
18	12	4H W 5		650	4
9	3	4H W 5		650	4
17	16	4H W 5		650	4

**4**

♠ AK54  
♥ AQ4  
♦ A98  
♣ A92

♠ J9  
♥ 10832  
♦ KQ64  
♣ Q104

♠ 872  
♥ 965  
♦ J7532  
♣ 86

♠ Q1063  
♥ KJ7  
♦ 10  
♣ KJ753

NS	EW	Contract	N-S	E-W	MP
18	17	6NT N 6	1440		9
11	15	6S N 6	1430		6.5
10	3	6S N 6	1430		6.5
19	13	6S N 6	1430		6.5
1	4	6S N 6	1430		6.5
2	6	4S N 6	680		3
14	16	4S N 6	680		3
5	7	4S N 6	680		3
20	12	3NT N 4	630		1
9	8	6NT N-4		400	0

**5**

♠ 10874  
♥ J85  
♦ J764  
♣ J5

♠ 9  
♥ AK1032  
♦ KQ82  
♣ 643

♠ KQ2  
♥ Q64  
♦ A95  
♣ AQ107

♠ AJ653  
♥ 97  
♦ 103  
♣ K982

NS	EW	Contract	N-S	E-W	MP
2	6	6H E-1	50		9
18	17	4H E 5		450	5
11	15	4H E 5		450	5
9	8	4H E 5		450	5
14	16	4H E 5		450	5
20	12	4H E 5		450	5
10	3	4H E 5		450	5
19	13	4H E 5		450	5
1	4	3NT E 5		460	1
5	7	4H E 6		480	0

**6**

♠ J2  
♥ A7  
♦ K972  
♣ 87653

♠ AK3  
♥ 10982  
♦ J1053  
♣ 102

♠ 8764  
♥ KQJ64  
♦ AQ  
♣ K4

♠ Q1095  
♥ 53  
♦ 864  
♣ AQJ9

NS	EW	Contract	N-S	E-W	MP
2	6	4H E-1	100		8
5	7	4H E-1	100		8
19	13	4H E-1	100		8
14	16	3H E 3		140	6
20	12	3H E 4		170	4.5
9	8	2H E 4		170	4.5
18	17	4H E 4		620	2
10	3	4H E 4		620	2
1	4	4H E 4		620	2
11	15	3Sx S-4		800	0

**7**

♠9  
♥Q109842  
♦976  
♣876

♠K5  
♥AKJ3  
♦AK3  
♣Q543

N  
W—E  
S

♠A10763  
♥65  
♦Q84  
♣AKJ

♠QJ842  
♥7  
♦J1052  
♣1092

NS	EW	Contract	N-S	E-W	MP
3	7	6S W-2	200		9
6	8	6S W-1	100		5.5
19	18	6NT W-1	100		5.5
1	9	6NT W-1	100		5.5
15	17	6NT W-1	100		5.5
10	4	6NT W-1	100		5.5
11	14	6NT W-1	100		5.5
2	5	6NT W 6	1440		1
12	16	6NT W 6	1440		1
20	13	6NT W 6	1440		1

**8**

♠43  
♥KQJ863  
♦J643  
♣9

♠765  
♥42  
♦8752  
♣QJ85

N  
W—E  
S

♠A1082  
♥A75  
♦A10  
♣10643

♠KQJ9  
♥109  
♦KQ9  
♣AK72

NS	EW	Contract	N-S	E-W	MP
10	4	3NT S 4	430		9
2	5	4H N 4	420		4
19	18	4H N 4	420		4
12	16	4H N 4	420		4
1	9	4H N 4	420		4
3	7	4H N 4	420		4
15	17	4H N 4	420		4
6	8	4H N 4	420		4
20	13	4H N 4	420		4
11	14	4H N 4	420		4

**9**

♠KQ9  
♥Q8432  
♦A7  
♣AK2

♠A742  
♥A105  
♦KQ2  
♣1064

N  
W—E  
S

♠10865  
♥9  
♦95  
♣Q98753

♠J3  
♥KJ76  
♦J108643  
♣J

NS	EW	Contract	N-S	E-W	MP
1	9	4H N 5	450		9
2	5	4H N 4	420		5
19	18	4H N 4	420		5
12	16	4H N 4	420		5
3	7	4H N 4	420		5
15	17	4H N 4	420		5
6	8	4H N 4	420		5
20	13	4H N 4	420		5
10	4	3H N 4	170		1
11	14	4H N-1		50	0

**10**

♠872  
♥AQ7  
♦Q875  
♣AQ4

♠K3  
♥KJ1093  
♦J6  
♣J1072

N  
W—E  
S

♠A10965  
♥652  
♦103  
♣K86

♠QJ4  
♥84  
♦AK942  
♣953

NS	EW	Contract	N-S	E-W	MP
3	6	3NT S 4	630		9
13	17	3NT N 3	600		7.5
10	5	3NT N 3	600		7.5
20	14	1NT N 3	150		6
2	1	3D N 4	130		4.5
7	9	2D N 4	130		4.5
12	15	3D N 3	110		2
16	18	3D N 3	110		2
11	19	2D N 3	110		2
4	8	3D S-1	100		0

**11**

♠107  
♥J1073  
♦K64  
♣J965

♠K942  
♥542  
♦A10  
♣Q1082

N  
W—E  
S

♠A8653  
♥A86  
♦J985  
♣7

♠QJ  
♥KQ9  
♦Q732  
♣AK43

NS	EW	Contract	N-S	E-W	MP
11	19	1NT S-1		50	7.5
2	1	1NT S-1		50	7.5
7	9	1NT S-1		50	7.5
10	5	1NT S-1		50	7.5
20	14	3S E 3	140		4
3	6	2S E 3	140		4
16	18	2S E 3	140		4
13	17	1NT S-3	150		2
12	15	3S E 4	170		0.5
4	8	2S E 4	170		0.5

**12**

♠Q7  
♥A72  
♦Q1074  
♣A654

♠5  
♥KQ96  
♦AJ9853  
♣83

N  
W—E  
S

♠J1086  
♥J10853  
♦K6  
♣Q10

♠AK9432  
♥4  
♦2  
♣KJ972

NS	EW	Contract	N-S	E-W	MP
11	19	4Sx S 5	990		8.5
7	9	4Sx S 5	990		8.5
2	1	4S S 5	650		6.5
10	5	4S S 5	650		6.5
13	17	3NT N 4	630		5
3	6	3S S 5	200		3
4	8	3S S 5	200		3
20	14	3S S 5	200		3
16	18	3C N 6	170		1
12	15	4H E-1	50		0

### 13

♠ 853  
 ♥ 854  
 ♦ AQ876  
 ♣ K8  
 ♠ Q10762  
 ♥ J3  
 ♦ K52  
 ♣ J65  
 ♠ AK9  
 ♥ 10972  
 ♦ J93  
 ♣ Q43  
 ♠ J4  
 ♥ AKQ6  
 ♦ 104  
 ♣ A10972

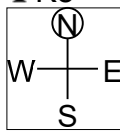

NS	EW	Contract	N-S	E-W	MP
3	2	1S W-2	200		9
17	19	1NT N 3	150		8
13	16	1H S 3	140		7
12	11	1NT N 2	120		5.5
5	9	1NT N 2	120		5.5
6	10	2C N 3	110		4
4	7	1NT S 1	90		2
14	18	1NT N 1	90		2
20	15	1NT N 1	90		2
8	1	1NT N-1		100	0

### 14

♠ AQ5  
 ♥ 6  
 ♦ K8532  
 ♣ AK107  
 ♠ J743  
 ♥ K105  
 ♦ A9764  
 ♣ 5  
 ♠ K102  
 ♥ AQJ872  
 ♦ Q10  
 ♣ 86  
 ♠ 986  
 ♥ 943  
 ♦ J  
 ♣ QJ9432

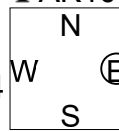

NS	EW	Contract	N-S	E-W	MP
5	9	5Hx E-2	300		9
17	19	4C N 4	130		7.5
20	15	4C N 4	130		7.5
6	10	4C S-1		50	6
13	16	3H E 3		140	3.5
4	7	3H E 3		140	3.5
3	2	3H E 3		140	3.5
14	18	3H E 3		140	3.5
8	1	3H E 4		170	1
12	11	4H E 4		420	0

### 15

♠ KQ1085  
 ♥ 3  
 ♦ QJ975  
 ♣ 82  
 ♠ 2  
 ♥ AQ96  
 ♦ AK63  
 ♣ A954  
 ♠ J963  
 ♥ K10852  
 ♦ 102  
 ♣ Q6  
 ♠ A74  
 ♥ J74  
 ♦ 84  
 ♣ KJ1073

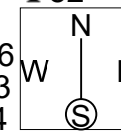

NS	EW	Contract	N-S	E-W	MP
6	10	4H W-1	50		7.5
13	16	4H W-1	50		7.5
12	11	4H W-1	50		7.5
4	7	4H E-1	50		7.5
17	19	3H W 4		170	4
3	2	3H E 4		170	4
5	9	3H E 4		170	4
14	18	4H W 4		420	2
20	15	4H W 5		450	0.5
8	1	4H E 5		450	0.5

### 16

♠ A87  
 ♥ 10863  
 ♦ 64  
 ♣ KQ109  
 ♠ KQ62  
 ♥ Q92  
 ♦ A75  
 ♣ A82  
 ♠ J953  
 ♥ A54  
 ♦ J9832  
 ♣ 4  
 ♠ 104  
 ♥ KJ7  
 ♦ KQ10  
 ♣ J7653

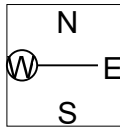

NS	EW	Contract	N-S	E-W	MP
5	8	1NT W-1	100		8
13	12	1NT W-1	100		8
9	2	1NT W-1	100		8
7	10	1NT W 1		90	5.5
14	17	1NT W 1		90	5.5
15	19	2S W 2		110	3
6	1	2S W 2		110	3
18	11	2S W 2		110	3
20	16	2S W 3		140	0.5
4	3	2S W 3		140	0.5

### 17

♠ Q10985432  
 ♥  
 ♦ K8  
 ♣ KJ2  
 ♠ AK76  
 ♥ 7642  
 ♦ J104  
 ♣ A5  
 ♠ J  
 ♥ AQ105  
 ♦ AQ732  
 ♣ Q83  
 ♠ KJ983  
 ♥ KJ983  
 ♦ 965  
 ♣ 109764

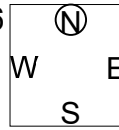

NS	EW	Contract	N-S	E-W	MP
14	17	4Hx W-2	300		9
5	8	4H W-4	200		8
18	11	4H W-3	150		6.5
9	2	4H W-3	150		6.5
13	12	4H W-2	100		5
7	10	4S N-3		150	3
15	19	4S N-3		150	3
4	3	4S N-3		150	3
20	16	4Sx N-3		500	0.5
6	1	4Sx N-3		500	0.5

### 18

♠ J8653  
 ♥  
 ♦ AJ932  
 ♣ A63  
 ♠ Q  
 ♥ K1087  
 ♦ 10874  
 ♣ KJ84  
 ♠ K104  
 ♥ AJ942  
 ♦ 6  
 ♣ 10972  
 ♠ A972  
 ♥ Q653  
 ♦ KQ5  
 ♣ Q5

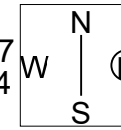

NS	EW	Contract	N-S	E-W	MP
5	8	4S N 6	680		9
18	11	5S N 5	650		6.5
20	16	4S N 5	650		6.5
14	17	4S N 5	650		6.5
4	3	4S N 5	650		6.5
7	10	4S N 4	620		2
13	12	4S N 4	620		2
15	19	4S N 4	620		2
6	1	4S N 4	620		2
9	2	4S N 4	620		2

19

♠ QJ65  
♥ J765  
♦ A  
♣ KQ53

♠ K4  
♥ Q9432  
♦ K94  
♣ 1094

N  
W — E  
S

♠ A1092  
♥ 108  
♦ QJ1065  
♣ 87

♠ 873  
♥ AK  
♦ 8732  
♣ AJ62

NS	EW	Contract	N-S	E-W	MP
20	17	3NT S-1		50	6.5
8	10	3NT S-1		50	6.5
15	18	3NT S-1		50	6.5
6	9	3NT S-1		50	6.5
5	4	3NT S-1		50	6.5
7	2	3NT S-1		50	6.5
1	3	3NT S-2	100		1.5
14	13	3NT S-2	100		1.5
16	11	3NT S-2	100		1.5
19	12	3NT S-2	100		1.5

20

♠ QJ103  
♥ AQ4  
♦ K97  
♣ 1084

♠ A9  
♥ KJ98  
♦ J85432  
♣ 9

N  
W — E  
S

♠ K6542  
♥ 62  
♦ AQ6  
♣ Q62

♠ 87  
♥ 10753  
♦ 10  
♣ AKJ753

NS	EW	Contract	N-S	E-W	MP
5	4	3Dx W-1	200		9
15	18	1NT N 4	180		7.5
7	2	1NT N 4	180		7.5
8	10	3C N 3	110		5
14	13	2C N 3	110		5
19	12	2C N 3	110		5
20	17	1NT N 1	90		3
16	11	1NT N-1		100	2
6	9	3D E 3		110	1
1	3	3NT N-2		200	0

21

♠ AJ9  
♥ A2  
♦ KJ103  
♣ AKQ3

♠ 84  
♥ J98654  
♦ A84  
♣ 95

N  
W — E  
S

♠ 1075  
♥ Q  
♦ 9762  
♣ 108762

♠ KQ632  
♥ K1073  
♦ Q5  
♣ J4

NS	EW	Contract	N-S	E-W	MP
15	18	6NT N 7	1470		9
20	17	6NT N 6	1440		7.5
8	10	6NT N 6	1440		7.5
1	3	6S N 6	1430		3.5
6	9	6S N 6	1430		3.5
14	13	6S N 6	1430		3.5
16	11	6S N 6	1430		3.5
7	2	6S N 6	1430		3.5
19	12	6S N 6	1430		3.5
5	4	5S N 6	680		0

22

♠ AJ942  
♥ KQJ86  
♦ J5  
♣ Q

♠ 65  
♥ 1094  
♦ 7  
♣ AJ109832

N  
W — E  
S

♠ KQ3  
♥ A7  
♦ AKQ1093  
♣ K7

♠ 1087  
♥ 532  
♦ 8642  
♣ 654

NS	EW	Contract	N-S	E-W	MP
8	3	5D E 5	600		9
15	14	5D E 7	640		7.5
17	12	5D E 7	640		7.5
16	19	3NT E 5	660		6
9	10	4NT E 6	690		4
11	13	3NT E 6	690		4
2	4	3NT E 6	690		4
20	18	6D W 7	1390		1
6	5	6C W 7	1390		1
7	1	6C E 7	1390		1

23

♠ 873  
♥ QJ52  
♦ A842  
♣ KJ

♠ 64  
♥ 107  
♦ 973  
♣ Q87643

N  
W — E  
S

♠ AKQ  
♥ AK9863  
♦ K  
♣ 1052

♠ J10952  
♥ 4  
♦ QJ1065  
♣ A9

NS	EW	Contract	N-S	E-W	MP
11	13	4H E-2	200		8
20	18	4H E-2	200		8
17	12	4H E-2	200		8
16	19	3H E-1	100		5
7	1	3H E-1	100		5
15	14	3H E-1	100		5
8	3	3S S-1		100	3
2	4	1H E 2		110	2
9	10	3Hx E 3		730	1
6	5	4Dx N-3		800	0

24

♠ A65  
♥ AQ7642  
♦ 84  
♣ A8

♠ KJ3  
♥ 8  
♦ Q9752  
♣ 10764

N  
W — E  
S

♠ Q942  
♥ K105  
♦ K10  
♣ KJ92

♠ 1087  
♥ J93  
♦ AJ63  
♣ Q53

NS	EW	Contract	N-S	E-W	MP
11	13	3H N 3	140		7.5
2	4	3H N 3	140		7.5
17	12	2H N 3	140		7.5
8	3	2H N 3	140		7.5
16	19	2H N 2	110		5
9	10	4H N-1		50	2.5
7	1	3H N-1		50	2.5
15	14	3H N-1		50	2.5
6	5	3H N-1		50	2.5
20	18	3H N-2		100	0

25

♠87  
♥Q  
♦AKQ872  
♣Q865

♠A2  
♥8765  
♦104  
♣K10732

♠J653  
♥KJ109  
♦65  
♣J94

♠KQ1094  
♥A432  
♦J93  
♣A

Diagram: A bridge hand diagram for table 25. North is declarer. The diagram shows a 3NT contract. North's hand is ♠87, ♥Q, ♦AKQ872, ♣Q865. South's hand is ♠A2, ♥8765, ♦104, ♣K10732. The dummy's hand is ♠J653, ♥KJ109, ♦65, ♣J94. The declarer's hand is ♠KQ1094, ♥A432, ♦J93, ♣A. The diagram shows a lead from West to East, and a signal from North to South.

26

♠7  
♥QJ9732  
♦652  
♣K95

♠AKQ3  
♥A10  
♦K4  
♣AQ1084

♠J9864  
♥654  
♦97  
♣J73

♠1052  
♥K8  
♦AQJ1083  
♣62

Diagram: A bridge hand diagram for table 26. North is declarer. The diagram shows a 6H contract. North's hand is ♠7, ♥QJ9732, ♦652, ♣K95. South's hand is ♠AKQ3, ♥A10, ♦K4, ♣AQ1084. The dummy's hand is ♠J9864, ♥654, ♦97, ♣J73. The declarer's hand is ♠1052, ♥K8, ♦AQJ1083, ♣62. The diagram shows a lead from West to East, and a signal from North to South.

27

♠865  
♥A864  
♦QJ92  
♣Q8

♠KJ1073  
♥Q3  
♦AK105  
♣54

♠Q9  
♥K952  
♦86  
♣J9632

♠A42  
♥J107  
♦743  
♣AK107

Diagram: A bridge hand diagram for table 27. North is declarer. The diagram shows a 2S contract. North's hand is ♠865, ♥A864, ♦QJ92, ♣Q8. South's hand is ♠KJ1073, ♥Q3, ♦AK105, ♣54. The dummy's hand is ♠Q9, ♥K952, ♦86, ♣J9632. The declarer's hand is ♠A42, ♥J107, ♦743, ♣AK107. The diagram shows a lead from West to East, and a signal from North to South.

NS	EW	Contract	N-S	E-W	MP	NS	EW	Contract	N-S	E-W	MP	NS	EW	Contract	N-S	E-W	MP
8	2	3NT	N 6	490	9	17	11	6H	E-6	600	9	18	13	2Sx	W-1	100	9
17	11	3NT	N 5	460	8	16	15	3S	W 4	170	8	20	19	1NT	N 1	90	8
7	6	3NT	S 4	430	6.5	7	6	3S	E 5	200	7	17	11	2S	W-1	50	7
20	19	3NT	N 4	430	6.5	12	14	4S	W 4	620	4.5	8	2	1NT	S-1	50	6
12	14	5D	N 6	420	5	10	1	4S	W 4	620	4.5	7	6	1NT	E 1	90	5
9	4	3NT	S 3	400	3.5	8	2	4S	W 4	620	4.5	10	1	1NT	S-2	100	4
18	13	3NT	S 3	400	3.5	18	13	4S	E 4	620	4.5	12	14	2S	W 2	110	2
3	5	4S	S-1	50	1.5	9	4	4S	W 5	650	1	3	5	2S	W 2	110	2
16	15	4S	S-1	50	1.5	3	5	4S	W 5	650	1	16	15	2S	W 2	110	2
10	1	6D	N-2	100	0	20	19	4S	E 5	650	1	9	4	3H	S-3	150	0

<p><b>1</b> N/-</p> <p>♠ A76 ♥ J863 ♦ T6 ♣ KJT7</p> <p>♠ KQT83 ♥ 5 ♦ A743 ♣ AQ9</p> <p>♠ J5 ♥ QT942 ♦ K52 ♣ 432</p> <p>942 ♥ AK7 ♦ QJ98 ♣ 865</p> <p>9 15 6 10</p> <p>N S N 6 6 ♥ 5 5 ♦ 6 6 ♣ 5 5 6 6</p> <p>Opt res: W 1D/EW 1N;-90</p> <p>E W N 7 7 ♥ 7 7 ♦ 7 7 ♣ 7 8 6 7</p>	<p><b>2</b> E/NS</p> <p>♠ 92 ♥ 9 ♦ AT6 ♣ QJT9653</p> <p>♠ QT764 ♥ AK2 ♦ Q75 ♣ 82</p> <p>♠ AK85 ♥ QT83 ♦ 43 ♣ AK7</p> <p>J3 ♥ J7654 ♦ KJ982 ♣ 4</p> <p>7 11 16 6</p> <p>N S N 2 2 ♥ 2 2 ♦ 4 4 ♣ 6 6 7 7</p> <p>Opt res: EW 4S;-450</p> <p>E W N 8 10 ♥ 11 11 ♦ 9 9 ♣ 6 6 5 5</p>	<p><b>3</b> S/EW</p> <p>♠ AT85 ♥ 72 ♦ T95 ♣ T532</p> <p>♠ J97 ♥ KJ95 ♦ K43 ♣ 987</p> <p>♠ 642 ♥ AQT4 ♦ AQ62 ♣ AK</p> <p>♠ KQ3 ♥ 863 ♦ J87 ♣ QJ64</p> <p>4 8 19 9</p> <p>N S N 3 3 ♥ 5 5 ♦ 2 2 ♣ 3 3 6 6</p> <p>Opt res: EW 4H;-620</p> <p>E W N 9 9 ♥ 8 8 ♦ 10 10 ♣ 9 9 7 7</p>
<p><b>4</b> W/All</p> <p>♠ AK54 ♥ AQ4 ♦ A98 ♣ A92</p> <p>♠ J9 ♥ T832 ♦ KQ64 ♣ QT4</p> <p>♠ 872 ♥ 965 ♦ J7532 ♣ 86</p> <p>♠ QT63 ♥ KJ7 ♦ T ♣ KJ753</p> <p>21 8 1 10</p> <p>N S N 10 10 ♥ 12 12 ♦ 11 11 ♣ 8 8 12 12</p> <p>Opt res: NS 6S;1430</p> <p>E W N 1 1 ♥ 1 1 ♦ 2 2 ♣ 5 5 1 1</p>	<p><b>5</b> N/NS</p> <p>♠ T874 ♥ J85 ♦ J764 ♣ J5</p> <p>♠ 9 ♥ AKT32 ♦ KQ82 ♣ 643</p> <p>♠ KQ2 ♥ Q64 ♦ A95 ♣ AQT7</p> <p>♠ AJ653 ♥ 97 ♦ T3 ♣ K982</p> <p>3 12 17 8</p> <p>N S N 2 2 ♥ 6 6 ♦ 2 2 ♣ 3 3 3 3</p> <p>Opt res: E 3N;-460</p> <p>E W N 11 10 ♥ 7 7 ♦ 11 11 ♣ 10 10 10 10</p>	<p><b>6</b> E/EW</p> <p>♠ J2 ♥ A7 ♦ K972 ♣ 87653</p> <p>♠ AK3 ♥ T982 ♦ JT53 ♣ T2</p> <p>♠ 8764 ♥ KQJ64 ♦ AQ ♣ K4</p> <p>♠ QT95 ♥ 53 ♦ 864 ♣ AQJ9</p> <p>8 8 15 9</p> <p>N S N 5 5 ♥ 5 5 ♦ 4 4 ♣ 7 7 8 7</p> <p>Opt res: EW 3H;-140</p> <p>E W N 8 7 ♥ 8 8 ♦ 9 9 ♣ 6 6 5 5</p>
<p><b>7</b> S/All</p> <p>♠ 9 ♥ QT9842 ♦ 976 ♣ 876</p> <p>♠ K5 ♥ AKJ3 ♦ AK3 ♣ Q543</p> <p>♠ AT763 ♥ 65 ♦ Q84 ♣ AKJ</p> <p>♠ QJ842 ♥ 7 ♦ JT52 ♣ T92</p> <p>2 20 14 4</p> <p>N S N 1 1 ♥ 2 2 ♦ 3 3 ♣ 2 2 1 1</p> <p>Opt res: EW 6N;-1440</p> <p>E W N 12 12 ♥ 11 11 ♦ 10 10 ♣ 11 11 12 12</p>	<p><b>8</b> W/-</p> <p>♠ 43 ♥ KQJ863 ♦ J643 ♣ 9</p> <p>♠ 765 ♥ 42 ♦ 8752 ♣ QJ85</p> <p>♠ AT82 ♥ A75 ♦ AT ♣ T643</p> <p>♠ KQJ9 ♥ T9 ♦ KQ9 ♣ AK72</p> <p>7 3 12 18</p> <p>N S N 8 8 ♥ 8 8 ♦ 10 10 ♣ 9 9 7 7</p> <p>Opt res: NS 4H;420</p> <p>E W N 4 4 ♥ 4 4 ♦ 3 3 ♣ 4 4 5 5</p>	<p><b>9</b> N/EW</p> <p>♠ KQ9 ♥ Q8432 ♦ A7 ♣ AK2</p> <p>♠ A742 ♥ AT5 ♦ KQ2 ♣ T64</p> <p>♠ T865 ♥ 9 ♦ 95 ♣ Q98753</p> <p>♠ J3 ♥ KJ76 ♦ JT8643 ♣ J</p> <p>18 13 2 7</p> <p>N S N 9 9 ♥ 6 6 ♦ 10 10 ♣ 8 8 5 5</p> <p>Opt res: NS 4H;420</p> <p>E W N 3 3 ♥ 7 7 ♦ 3 3 ♣ 3 3 8 8</p>
<p><b>10</b> E/All</p> <p>♠ 872 ♥ AQ7 ♦ Q875 ♣ AQ4</p> <p>♠ K3 ♥ KJT93 ♦ J6 ♣ JT72</p> <p>♠ AT965 ♥ 652 ♦ T3 ♣ K86</p> <p>♠ QJ4 ♥ 84 ♦ AK942 ♣ 953</p> <p>14 9 7 10</p> <p>N S N 9 9 ♥ 7 7 ♦ 5 5 ♣ 9 9 7 7</p> <p>Opt res: EW 4HX;500</p> <p>E W N 4 4 ♥ 6 6 ♦ 8 8 ♣ 4 4 6 6</p>	<p><b>11</b> S/-</p> <p>♠ T7 ♥ JT73 ♦ K64 ♣ J965</p> <p>♠ K942 ♥ 542 ♦ AT ♣ QT82</p> <p>♠ A8653 ♥ A86 ♦ J985 ♣ 7</p> <p>♠ QJ ♥ KQ9 ♦ Q732 ♣ AK43</p> <p>5 9 9 17</p> <p>N S N 6 6 ♥ 3 3 ♦ 6 6 ♣ 6 7 7 7</p> <p>Opt res: EW 2S;-140</p> <p>E W N 7 7 ♥ 9 9 ♦ 6 6 ♣ 6 6 6 6</p>	<p><b>12</b> W/NS</p> <p>♠ Q7 ♥ A72 ♦ QT74 ♣ A654</p> <p>♠ 5 ♥ KQ96 ♦ AJ9853 ♣ 83</p> <p>♠ JT86 ♥ JT853 ♦ K6 ♣ QT</p> <p>♠ AK9432 ♥ 4 ♦ 2 ♣ KJ972</p> <p>12 10 7 11</p> <p>N S N 9 9 ♥ 11 11 ♦ 4 4 ♣ 6 5 12 12</p> <p>Opt res: EW 6HX;500</p> <p>E W N 3 3 ♥ 2 2 ♦ 9 9 ♣ 6 6 1 1</p>
<p><b>13</b> N/All</p> <p>♠ 853 ♥ 854 ♦ AQ876 ♣ K8</p> <p>♠ QT762 ♥ J3 ♦ K52 ♣ J65</p> <p>♠ AK9 ♥ T972 ♦ J93 ♣ Q43</p> <p>♠ J4 ♥ AKQ6 ♦ T4 ♣ AT972</p> <p>9 7 10 14</p> <p>N S N 7 7 ♥ 6 6 ♦ 9 9 ♣ 9 9 9 9</p> <p>Opt res: NS 1H;140</p> <p>E W N 6 6 ♥ 5 5 ♦ 3 3 ♣ 4 4 4 4</p>	<p><b>14</b> E/-</p> <p>♠ AQ5 ♥ 6 ♦ K8532 ♣ AKT7</p> <p>♠ J743 ♥ KT5 ♦ A9764 ♣ 5</p> <p>♠ KT2 ♥ AQJ872 ♦ QT ♣ 86</p> <p>♠ 986 ♥ 943 ♦ J ♣ QJ9432</p> <p>16 8 12 4</p> <p>N S N 6 6 ♥ 4 4 ♦ 3 3 ♣ 5 5 10 9</p> <p>Opt res: W 4SX;100</p> <p>E W N 6 6 ♥ 8 9 ♦ 9 9 ♣ 7 7 3 3</p>	<p><b>15</b> S/NS</p> <p>♠ KQT85 ♥ 3 ♦ QJ975 ♣ 82</p> <p>♠ 2 ♥ AQ96 ♦ AK63 ♣ A954</p> <p>♠ J963 ♥ KT852 ♦ T2 ♣ Q6</p> <p>♠ A74 ♥ J74 ♦ 84 ♣ KJT73</p> <p>8 17 6 9</p> <p>N S N 5 5 ♥ 8 8 ♦ 3 3 ♣ 7 7 6 6</p> <p>Opt res: EW 4H;-420</p> <p>E W N 8 8 ♥ 5 5 ♦ 10 10 ♣ 6 6 7 7</p>

<p><b>16</b> W/EW</p> <p>♠ A87 ♥ T863 ♦ 64 ♣ KQT9</p> <p>♠ KQ62 ♥ Q92 ♦ A75 ♣ A82</p> <p>♠ J953 ♥ A54 ♦ J9832 ♣ 4</p> <p>♠ T4 ♥ KJ7 ♦ KQT ♣ J7653</p> <p>9 15 6 10</p>	<table border="1"> <thead> <tr><th>N</th><th>S</th></tr> </thead> <tbody> <tr><td>6</td><td>6</td></tr> <tr><td>4</td><td>4</td></tr> <tr><td>6</td><td>6</td></tr> <tr><td>4</td><td>4</td></tr> <tr><td>8</td><td>8</td></tr> </tbody> </table> <p>Opt res: EW 3S;-140</p> <table border="1"> <thead> <tr><th>E</th><th>W</th></tr> </thead> <tbody> <tr><td>6</td><td>6</td></tr> <tr><td>9</td><td>9</td></tr> <tr><td>7</td><td>7</td></tr> <tr><td>9</td><td>9</td></tr> <tr><td>5</td><td>5</td></tr> </tbody> </table>	N	S	6	6	4	4	6	6	4	4	8	8	E	W	6	6	9	9	7	7	9	9	5	5	<p><b>17</b> N/-</p> <p>♠ QT985432 ♥ - ♦ K8 ♣ KJ2</p> <p>♠ AK76 ♥ 7642 ♦ JT4 ♣ A5</p> <p>♠ J ♥ AQT5 ♦ AQ732 ♣ Q83</p> <p>♠ - ♥ KJ983 ♦ 965 ♣ T9764</p> <p>9 12 15 4</p>	<table border="1"> <thead> <tr><th>N</th><th>S</th></tr> </thead> <tbody> <tr><td>3</td><td>3</td></tr> <tr><td>7</td><td>6</td></tr> <tr><td>4</td><td>4</td></tr> <tr><td>3</td><td>2</td></tr> <tr><td>5</td><td>5</td></tr> </tbody> </table> <p>Opt res: EW 3N;-430</p> <table border="1"> <thead> <tr><th>E</th><th>W</th></tr> </thead> <tbody> <tr><td>10</td><td>10</td></tr> <tr><td>6</td><td>6</td></tr> <tr><td>9</td><td>9</td></tr> <tr><td>9</td><td>10</td></tr> <tr><td>7</td><td>8</td></tr> </tbody> </table>	N	S	3	3	7	6	4	4	3	2	5	5	E	W	10	10	6	6	9	9	9	10	7	8	<p><b>18</b> E/NS</p> <p>♠ J8653 ♥ - ♦ AJ932 ♣ A63</p> <p>♠ Q ♥ KT87 ♦ T874 ♣ KJ84</p> <p>♠ KT4 ♥ AJ942 ♦ 6 ♣ T972</p> <p>♠ A972 ♥ Q653 ♦ KQ5 ♣ Q5</p> <p>10 9 8 13</p>	<table border="1"> <thead> <tr><th>N</th><th>S</th></tr> </thead> <tbody> <tr><td>7</td><td>7</td></tr> <tr><td>10</td><td>11</td></tr> <tr><td>4</td><td>4</td></tr> <tr><td>9</td><td>9</td></tr> <tr><td>5</td><td>5</td></tr> </tbody> </table> <p>Opt res: EW 6HX;500</p> <table border="1"> <thead> <tr><th>E</th><th>W</th></tr> </thead> <tbody> <tr><td>6</td><td>6</td></tr> <tr><td>2</td><td>2</td></tr> <tr><td>9</td><td>9</td></tr> <tr><td>4</td><td>4</td></tr> <tr><td>8</td><td>8</td></tr> </tbody> </table>	N	S	7	7	10	11	4	4	9	9	5	5	E	W	6	6	2	2	9	9	4	4	8	8
N	S																																																																												
6	6																																																																												
4	4																																																																												
6	6																																																																												
4	4																																																																												
8	8																																																																												
E	W																																																																												
6	6																																																																												
9	9																																																																												
7	7																																																																												
9	9																																																																												
5	5																																																																												
N	S																																																																												
3	3																																																																												
7	6																																																																												
4	4																																																																												
3	2																																																																												
5	5																																																																												
E	W																																																																												
10	10																																																																												
6	6																																																																												
9	9																																																																												
9	10																																																																												
7	8																																																																												
N	S																																																																												
7	7																																																																												
10	11																																																																												
4	4																																																																												
9	9																																																																												
5	5																																																																												
E	W																																																																												
6	6																																																																												
2	2																																																																												
9	9																																																																												
4	4																																																																												
8	8																																																																												
<p><b>19</b> S/EW</p> <p>♠ QJ65 ♥ J765 ♦ A ♣ KQ53</p> <p>♠ K4 ♥ Q9432 ♦ K94 ♣ T94</p> <p>♠ AT92 ♥ T8 ♦ QJT65 ♣ 87</p> <p>♠ 873 ♥ AK ♦ 8732 ♣ AJ62</p> <p>13 8 7 12</p>	<table border="1"> <thead> <tr><th>N</th><th>S</th></tr> </thead> <tbody> <tr><td>7</td><td>7</td></tr> <tr><td>8</td><td>8</td></tr> <tr><td>8</td><td>8</td></tr> <tr><td>6</td><td>6</td></tr> <tr><td>10</td><td>10</td></tr> </tbody> </table> <p>Opt res: NS 2C;130</p> <table border="1"> <thead> <tr><th>E</th><th>W</th></tr> </thead> <tbody> <tr><td>6</td><td>6</td></tr> <tr><td>5</td><td>5</td></tr> <tr><td>5</td><td>5</td></tr> <tr><td>7</td><td>7</td></tr> <tr><td>3</td><td>3</td></tr> </tbody> </table>	N	S	7	7	8	8	8	8	6	6	10	10	E	W	6	6	5	5	5	5	7	7	3	3	<p><b>20</b> W/All</p> <p>♠ QJT3 ♥ AQ4 ♦ K97 ♣ T84</p> <p>♠ A9 ♥ KJ98 ♦ J85432 ♣ 9</p> <p>♠ K6542 ♥ 62 ♦ AQ6 ♣ Q62</p> <p>♠ 87 ♥ T753 ♦ T ♣ AKJ753</p> <p>12 9 11 8</p>	<table border="1"> <thead> <tr><th>N</th><th>S</th></tr> </thead> <tbody> <tr><td>8</td><td>8</td></tr> <tr><td>6</td><td>7</td></tr> <tr><td>8</td><td>8</td></tr> <tr><td>4</td><td>4</td></tr> <tr><td>9</td><td>9</td></tr> </tbody> </table> <p>Opt res: EW 3D;-110</p> <table border="1"> <thead> <tr><th>E</th><th>W</th></tr> </thead> <tbody> <tr><td>4</td><td>4</td></tr> <tr><td>5</td><td>6</td></tr> <tr><td>5</td><td>5</td></tr> <tr><td>9</td><td>9</td></tr> <tr><td>3</td><td>3</td></tr> </tbody> </table>	N	S	8	8	6	7	8	8	4	4	9	9	E	W	4	4	5	6	5	5	9	9	3	3	<p><b>21</b> N/NS</p> <p>♠ AJ9 ♥ A2 ♦ KJT3 ♣ AKQ3</p> <p>♠ 84 ♥ J98654 ♦ A84 ♣ 95</p> <p>♠ T75 ♥ Q ♦ 9762 ♣ T8762</p> <p>♠ KQ632 ♥ KT73 ♦ Q5 ♣ J4</p> <p>22 5 2 11</p>	<table border="1"> <thead> <tr><th>N</th><th>S</th></tr> </thead> <tbody> <tr><td>12</td><td>12</td></tr> <tr><td>12</td><td>12</td></tr> <tr><td>9</td><td>9</td></tr> <tr><td>11</td><td>11</td></tr> <tr><td>11</td><td>11</td></tr> </tbody> </table> <p>Opt res: NS 6N;1440</p> <table border="1"> <thead> <tr><th>E</th><th>W</th></tr> </thead> <tbody> <tr><td>1</td><td>1</td></tr> <tr><td>1</td><td>1</td></tr> <tr><td>4</td><td>4</td></tr> <tr><td>1</td><td>1</td></tr> <tr><td>2</td><td>2</td></tr> </tbody> </table>	N	S	12	12	12	12	9	9	11	11	11	11	E	W	1	1	1	1	4	4	1	1	2	2
N	S																																																																												
7	7																																																																												
8	8																																																																												
8	8																																																																												
6	6																																																																												
10	10																																																																												
E	W																																																																												
6	6																																																																												
5	5																																																																												
5	5																																																																												
7	7																																																																												
3	3																																																																												
N	S																																																																												
8	8																																																																												
6	7																																																																												
8	8																																																																												
4	4																																																																												
9	9																																																																												
E	W																																																																												
4	4																																																																												
5	6																																																																												
5	5																																																																												
9	9																																																																												
3	3																																																																												
N	S																																																																												
12	12																																																																												
12	12																																																																												
9	9																																																																												
11	11																																																																												
11	11																																																																												
E	W																																																																												
1	1																																																																												
1	1																																																																												
4	4																																																																												
1	1																																																																												
2	2																																																																												
<p><b>22</b> E/EW</p> <p>♠ AJ942 ♥ KQJ86 ♦ J5 ♣ Q</p> <p>♠ 65 ♥ T94 ♦ 7 ♣ AJT9832</p> <p>♠ KQ3 ♥ A7 ♦ AKQT93 ♣ K7</p> <p>♠ T87 ♥ 532 ♦ 8642 ♣ 654</p> <p>14 5 21 0</p>	<table border="1"> <thead> <tr><th>N</th><th>S</th></tr> </thead> <tbody> <tr><td>-</td><td>-</td></tr> <tr><td>5</td><td>5</td></tr> <tr><td>5</td><td>5</td></tr> <tr><td>-</td><td>-</td></tr> <tr><td>-</td><td>-</td></tr> </tbody> </table> <p>Opt res: EW 6N;-1440</p> <table border="1"> <thead> <tr><th>E</th><th>W</th></tr> </thead> <tbody> <tr><td>12</td><td>12</td></tr> <tr><td>6</td><td>6</td></tr> <tr><td>7</td><td>7</td></tr> <tr><td>12</td><td>12</td></tr> <tr><td>12</td><td>12</td></tr> </tbody> </table>	N	S	-	-	5	5	5	5	-	-	-	-	E	W	12	12	6	6	7	7	12	12	12	12	<p><b>23</b> S/All</p> <p>♠ 873 ♥ QJ52 ♦ A842 ♣ KJ</p> <p>♠ 64 ♥ T7 ♦ 973 ♣ Q87643</p> <p>♠ AKQ ♥ AK9863 ♦ K ♣ T52</p> <p>♠ JT952 ♥ 4 ♦ QJT65 ♣ A9</p> <p>11 2 19 8</p>	<table border="1"> <thead> <tr><th>N</th><th>S</th></tr> </thead> <tbody> <tr><td>7</td><td>7</td></tr> <tr><td>9</td><td>9</td></tr> <tr><td>4</td><td>4</td></tr> <tr><td>9</td><td>9</td></tr> <tr><td>3</td><td>3</td></tr> </tbody> </table> <p>Opt res: NS 3S;140</p> <table border="1"> <thead> <tr><th>E</th><th>W</th></tr> </thead> <tbody> <tr><td>5</td><td>5</td></tr> <tr><td>4</td><td>4</td></tr> <tr><td>9</td><td>9</td></tr> <tr><td>4</td><td>4</td></tr> <tr><td>9</td><td>9</td></tr> </tbody> </table>	N	S	7	7	9	9	4	4	9	9	3	3	E	W	5	5	4	4	9	9	4	4	9	9	<p><b>24</b> W/-</p> <p>♠ A65 ♥ AQ7642 ♦ 84 ♣ A8</p> <p>♠ KJ3 ♥ 8 ♦ Q9752 ♣ T764</p> <p>♠ Q942 ♥ KT5 ♦ KT ♣ KJ92</p> <p>♠ T87 ♥ J93 ♦ AJ63 ♣ Q53</p> <p>14 6 12 8</p>	<table border="1"> <thead> <tr><th>N</th><th>S</th></tr> </thead> <tbody> <tr><td>8</td><td>8</td></tr> <tr><td>6</td><td>6</td></tr> <tr><td>8</td><td>8</td></tr> <tr><td>5</td><td>5</td></tr> <tr><td>5</td><td>5</td></tr> </tbody> </table> <p>Opt res: EW 3CX;100</p> <table border="1"> <thead> <tr><th>E</th><th>W</th></tr> </thead> <tbody> <tr><td>5</td><td>5</td></tr> <tr><td>7</td><td>7</td></tr> <tr><td>4</td><td>4</td></tr> <tr><td>7</td><td>7</td></tr> <tr><td>8</td><td>8</td></tr> </tbody> </table>	N	S	8	8	6	6	8	8	5	5	5	5	E	W	5	5	7	7	4	4	7	7	8	8
N	S																																																																												
-	-																																																																												
5	5																																																																												
5	5																																																																												
-	-																																																																												
-	-																																																																												
E	W																																																																												
12	12																																																																												
6	6																																																																												
7	7																																																																												
12	12																																																																												
12	12																																																																												
N	S																																																																												
7	7																																																																												
9	9																																																																												
4	4																																																																												
9	9																																																																												
3	3																																																																												
E	W																																																																												
5	5																																																																												
4	4																																																																												
9	9																																																																												
4	4																																																																												
9	9																																																																												
N	S																																																																												
8	8																																																																												
6	6																																																																												
8	8																																																																												
5	5																																																																												
5	5																																																																												
E	W																																																																												
5	5																																																																												
7	7																																																																												
4	4																																																																												
7	7																																																																												
8	8																																																																												
<p><b>25</b> N/EW</p> <p>♠ 87 ♥ Q ♦ AKQ872 ♣ Q865</p> <p>♠ A2 ♥ 8765 ♦ T4 ♣ KT732</p> <p>♠ J653 ♥ KJT9 ♦ 65 ♣ J94</p> <p>♠ KQT94 ♥ A432 ♦ J93 ♣ A</p> <p>13 7 6 14</p>	<table border="1"> <thead> <tr><th>N</th><th>S</th></tr> </thead> <tbody> <tr><td>9</td><td>9</td></tr> <tr><td>10</td><td>10</td></tr> <tr><td>7</td><td>7</td></tr> <tr><td>12</td><td>12</td></tr> <tr><td>7</td><td>7</td></tr> </tbody> </table> <p>Opt res: NS 6D;920</p> <table border="1"> <thead> <tr><th>E</th><th>W</th></tr> </thead> <tbody> <tr><td>1</td><td>1</td></tr> <tr><td>1</td><td>1</td></tr> <tr><td>6</td><td>6</td></tr> <tr><td>1</td><td>1</td></tr> <tr><td>5</td><td>5</td></tr> </tbody> </table>	N	S	9	9	10	10	7	7	12	12	7	7	E	W	1	1	1	1	6	6	1	1	5	5	<p><b>26</b> E/All</p> <p>♠ 7 ♥ QJ9732 ♦ 652 ♣ K95</p> <p>♠ AKQ3 ♥ AT ♦ K4 ♣ AQT84</p> <p>♠ J9864 ♥ 654 ♦ 97 ♣ J73</p> <p>♠ T52 ♥ K8 ♦ AQJT83 ♣ 62</p> <p>6 22 2 10</p>	<table border="1"> <thead> <tr><th>N</th><th>S</th></tr> </thead> <tbody> <tr><td>3</td><td>3</td></tr> <tr><td>2</td><td>2</td></tr> <tr><td>8</td><td>8</td></tr> <tr><td>9</td><td>9</td></tr> <tr><td>2</td><td>2</td></tr> </tbody> </table> <p>Opt res: NS 5DX;-500</p> <table border="1"> <thead> <tr><th>E</th><th>W</th></tr> </thead> <tbody> <tr><td>8</td><td>8</td></tr> <tr><td>10</td><td>10</td></tr> <tr><td>5</td><td>5</td></tr> <tr><td>4</td><td>4</td></tr> <tr><td>10</td><td>10</td></tr> </tbody> </table>	N	S	3	3	2	2	8	8	9	9	2	2	E	W	8	8	10	10	5	5	4	4	10	10	<p><b>27</b> S/-</p> <p>♠ 865 ♥ A864 ♦ QJ92 ♣ Q8</p> <p>♠ KJT73 ♥ Q3 ♦ AKT5 ♣ 54</p> <p>♠ Q9 ♥ K952 ♦ 86 ♣ J9632</p> <p>♠ A42 ♥ JT7 ♦ 743 ♣ AKT7</p> <p>9 13 6 12</p>	<table border="1"> <thead> <tr><th>N</th><th>S</th></tr> </thead> <tbody> <tr><td>6</td><td>6</td></tr> <tr><td>5</td><td>5</td></tr> <tr><td>7</td><td>7</td></tr> <tr><td>7</td><td>7</td></tr> <tr><td>6</td><td>6</td></tr> </tbody> </table> <p>Opt res: EW 1S;-80</p> <table border="1"> <thead> <tr><th>E</th><th>W</th></tr> </thead> <tbody> <tr><td>6</td><td>6</td></tr> <tr><td>7</td><td>7</td></tr> <tr><td>5</td><td>5</td></tr> <tr><td>6</td><td>6</td></tr> <tr><td>6</td><td>6</td></tr> </tbody> </table>	N	S	6	6	5	5	7	7	7	7	6	6	E	W	6	6	7	7	5	5	6	6	6	6
N	S																																																																												
9	9																																																																												
10	10																																																																												
7	7																																																																												
12	12																																																																												
7	7																																																																												
E	W																																																																												
1	1																																																																												
1	1																																																																												
6	6																																																																												
1	1																																																																												
5	5																																																																												
N	S																																																																												
3	3																																																																												
2	2																																																																												
8	8																																																																												
9	9																																																																												
2	2																																																																												
E	W																																																																												
8	8																																																																												
10	10																																																																												
5	5																																																																												
4	4																																																																												
10	10																																																																												
N	S																																																																												
6	6																																																																												
5	5																																																																												
7	7																																																																												
7	7																																																																												
6	6																																																																												
E	W																																																																												
6	6																																																																												
7	7																																																																												
5	5																																																																												
6	6																																																																												
6	6																																																																												