

1

♠KQ1086
♥4
♦Q86
♣10743

♠7
♥10752
♦KJ52
♣KQJ2

♠A9
♥AQJ93
♦10743
♣95

W N E S

♠J5432
♥K86
♦A9
♣A86

NS	EW	Contract	N-S	E-W	MP
17	28	4H E-2	100		14
15	13	5H E-1	50		11.5
10	6	5H E-1	50		11.5
2	9	5H E-1	50		11.5
19	30	5H E-1	50		11.5
26	20	4S S-1		50	9
11	12	4Sx S-1		100	6.5
31	22	4S S-2		100	6.5
7	5	4S N-2		100	6.5
29	25	4S N-2		100	6.5
16	8	4Sx S-2		300	3
1	4	4Sx S-2		300	3
21	18	4Sx S-2		300	3
14	3	4H E 4		420	1
23	24	5Sx S-3		500	0

2

♠AJ85
♥J853
♦1087
♣Q2

♠Q63
♥92
♦AK5
♣KJ943

♠107
♥KQ6
♦QJ62
♣A875

W N E S

♠K942
♥A1074
♦943
♣106

NS	EW	Contract	N-S	E-W	MP
11	12	3NT W-3	150		14
19	30	5C W-1	50		11
10	6	3NT W-1	50		11
29	25	3NT W-1	50		11
15	13	3NT E-1	50		11
26	20	3NT E-1	50		11
21	18	1NT W 1		90	8
7	5	2NT E 4		180	7
17	28	3NT E 3		400	6
14	3	3NT W 4		430	3
16	8	3NT E 4		430	3
1	4	3NT E 4		430	3
2	9	3NT E 4		430	3
31	22	3NT E 4		430	3
23	24	3NT E 5		460	0

3

♠KQ64
♥J1092
♦K9753
♣

♠AJ105
♥743
♦86
♣9852

♠8732
♥KQ8
♦A4
♣AKJ7

W N E S

♠9
♥A65
♦QJ102
♣Q10643

NS	EW	Contract	N-S	E-W	MP
11	7	1NTxE-3	800		14
27	21	3S W-3	300		13
16	9	3S W-2	200		10.5
31	23	2S W-2	200		10.5
20	30	1NT E-2	200		10.5
8	6	1NT E-2	200		10.5
15	1	4D N 5	150		8
3	10	2D N 4	130		7
12	13	2H N 2	110		5
2	5	2H N 2	110		5
22	19	2D N 3	110		5
18	29	3C W-1	100		2.5
24	25	1NT E-1	100		2.5
17	26	2H S-1		50	1
14	4	1NT E 2		120	0

4

♠K752
♥Q9
♦QJ42
♣K63

♠964
♥K7
♦9763
♣Q872

♠AQ83
♥A10862
♦85
♣94

W N E S

♠J10
♥J543
♦AK10
♣AJ105

NS	EW	Contract	N-S	E-W	MP
20	30	2NT S 2	120		13
11	7	1NT S 2	120		13
18	29	1NT S 2	120		13
17	26	1NT S 1	90		11
16	9	3NT S-1		100	7
12	13	3NT S-1		100	7
27	21	3NT S-1		100	7
3	10	3NT S-1		100	7
31	23	3NT S-1		100	7
14	4	1NT S-1		100	7
24	25	1NT S-1		100	7
22	19	3D N-2		200	2
15	1	3C S-2		200	2
8	6	2NT S-2		200	2
2	5	3NT S-3		300	0

5

♠82
♥62
♦82
♣AKQ9852

♠Q963
♥873
♦J7653
♣J

♠AKJ4
♥Q9
♦AKQ1094
♣3

W N E S

♠1075
♥AKJ1054
♦
♣10764

NS	EW	Contract	N-S	E-W	MP
19	17	6Cx N 7	1740		14
23	20	5Cx N 5	750		13
9	7	6D E-2	100		11.5
25	26	5S E-2	100		11.5
2	15	5D E-1	50		7
16	10	5D E-1	50		7
13	1	5D E-1	50		7
3	6	5D E-1	50		7
18	27	5D E-1	50		7
4	11	5D E-1	50		7
12	8	4S E-1	50		7
31	24	6Cx N-1		200	3
28	22	4S W 4		420	2
21	30	5S E 5		450	0.5
14	5	4S E 5		450	0.5

6

♠A83
♥J8
♦A108
♣109653

♠KQ54
♥Q1097
♦KQJ2
♣A

♠1097
♥K43
♦763
♣Q874

W N E S

♠J62
♥A652
♦954
♣KJ2

NS	EW	Contract	N-S	E-W	MP
12	8	2NT E-1	100		14
21	30	1D W 2		90	11.7
13	1	1D W 2		90	11.7
3	6	1D W 2		90	11.7
2	15	Weighted			8.9
31	24	2C N-2		100	8.4
18	27	2C N-2		100	8.4
4	11	1NT N-2		100	8.4
9	7	1D W 3		110	6.4
28	22	1NT W 2		120	4.7
23	20	1NT W 2		120	4.7
16	10	2D W 4		130	3
14	5	1NT W 3		150	1.5
19	17	1NT W 3		150	1.5
25	26	4H E 4		620	0

7

♠Q4
♥AQ82
♦872
♣KJ76

♠K108
♥753
♦96
♣Q10432

♠AJ62
♥K1094
♦J43
♣95

♠9753
♥J6
♦AKQ105
♣A8

W N E S

Ⓢ

NS	EW	Contract	N-S	E-W	MP
24	21	3S E-2	200		14
25	31	2H N 2	110		11.5
6	14	2H N 2	110		11.5
16	11	2H N 2	110		11.5
10	8	2H N 2	110		11.5
3	15	1D W 1		70	8.5
20	18	1D W 1		70	8.5
29	23	1NT E 1		90	5
4	7	1NT E 1		90	5
5	12	1NT E 1		90	5
1	2	1D W 2		90	5
13	9	1D W 2		90	5
26	27	1D W 3	110		1
30	22	1D W 3	110		1
19	28	1D W 3	110		1

8

♠AKQ976
♥A9
♦75
♣1064

♠102
♥8763
♦KJ963
♣Q9

♠83
♥Q10542
♦AQ42
♣J3

♠J54
♥KJ
♦108
♣AK8752

W N E S

Ⓢ

NS	EW	Contract	N-S	E-W	MP
30	22	3S N 4	170		14
25	31	3C W-3	150		13
26	27	3S N 3	140		6
3	15	3S N 3	140		6
1	2	3S N 3	140		6
10	8	3S N 3	140		6
4	7	3S N 3	140		6
24	21	3S N 3	140		6
19	28	3S N 3	140		6
5	12	3S N 3	140		6
20	18	3S N 3	140		6
6	14	2S N 3	140		6
16	11	2S N 3	140		6
29	23	2S N 3	140		6
13	9	2S N 3	140		6

9

♠1052
♥AJ73
♦52
♣A763

♠K97643
♥Q1096
♦10
♣K8

♠A8
♥K8542
♦Q864
♣J5

♠QJ
♥AKJ973
♦Q10942
♣Q10942

W N E S

Ⓢ

NS	EW	Contract	N-S	E-W	MP
15	4	4Sx S 4	590		14
7	14	4C E-3	300		13
25	22	5Dx E-1	200		12
11	9	5D E-1	100		10.5
20	29	3NT W-1	100		10.5
12	16	4D E 5		150	7.5
5	8	4D E 5		150	7.5
6	13	4D E 5		150	7.5
1	10	2D E 5		150	7.5
21	19	5D E 5	600		3
27	28	5D E 5	600		3
31	26	5D E 5	600		3
30	23	5D E 5	600		3
17	24	5D E 5	600		3
2	3	5Dx E 5	750		0

10

♠J7542
♥Q54
♦
♣AJ954

♠1083
♥AK1093
♦K10
♣762

♠AQ9
♥72
♦AQ7653
♣Q8

♠K6
♥J86
♦J9842
♣K103

W N E S

Ⓢ

NS	EW	Contract	N-S	E-W	MP
12	16	4S N 4	620		14
21	19	3H E-2	200		13
15	4	3S N 4	170		10
5	8	3S N 4	170		10
25	22	3S N 4	170		10
30	23	2S N 4	170		10
2	3	2S N 4	170		10
11	9	3S N 3	140		5
17	24	3S N 3	140		5
7	14	2S N 3	140		5
20	29	2S N 3	140		5
6	13	2S N 3	140		5
1	10	3H E-1	100		2
27	28	2D S-1		100	1
31	26	2D S-2		200	0

11

♠A54
♥AQ1095
♦A873
♣10

♠K63
♥742
♦J4
♣J9532

♠QJ2
♥K3
♦Q106
♣AK764

♠10987
♥J86
♦K952
♣Q8

W N E S

Ⓢ

NS	EW	Contract	N-S	E-W	MP
2	11	3NT S 6	490		14
7	1	3NT S 5	460		7
28	29	3NT S 5	460		7
31	27	3NT S 5	460		7
8	14	3NT S 5	460		7
24	30	3NT S 5	460		7
13	16	3NT S 5	460		7
15	5	3NT S 5	460		7
3	4	3NT S 5	460		7
12	10	3NT S 5	460		7
18	25	3NT S 5	460		7
6	9	3NT S 5	460		7
26	23	3NT S 5	460		7
21	17	3NT S 5	460		7
22	20	3NT S 4	430		0

12

♠KJ93
♥972
♦K75
♣KQ10

♠Q76
♥QJ83
♦J6
♣9654

♠10542
♥K54
♦AQ1083
♣J

♠A8
♥A106
♦942
♣A8732

W N E S

Ⓢ

NS	EW	Contract	N-S	E-W	MP
28	29	3S S 3	140		12.5
3	4	3S S 3	140		12.5
13	16	3S N 3	140		12.5
24	30	2S S 3	140		12.5
18	25	3D S 3	110		9.5
2	11	2S S 2	110		9.5
26	23	3C W-1	50		7.5
6	9	1NT W-1	50		7.5
8	14	4S N-1		100	5.5
31	27	2S N-1		100	5.5
21	17	3C W 3	110		4
12	10	3S S-2	200		3
7	1	4S N-3	300		1.5
15	5	4S N-3	300		1.5
22	20	4S N-4	400		0

13

♠ QJ4
 ♥ Q543
 ♦ A84
 ♣ J102
 ♠ A10753
 ♥ A9
 ♦ Q62
 ♣ 864
 ♠ 9
 ♥ J10
 ♦ J109753
 ♣ AK53
 ♠ K862
 ♥ K8762
 ♦ K
 ♣ Q97

NS	EW	Contract	N-S	E-W	MP
27	24	4Dx E-1	200		13.5
9	14	2S W-2	200		13.5
29	17	3H S 3	140		11
7	10	3H S 3	140		11
1	16	2H S 3	140		11
15	6	2H S 2	110		8.5
4	5	2H S 2	110		8.5
22	18	4H S-1	100		5
8	2	3H S-1	100		5
28	31	3H S-1	100		5
13	11	3H S-1	100		5
19	26	3H S-1	100		5
30	25	1NT E 2	120		2
23	21	4D E 4	130		0.5
3	12	4D E 4	130		0.5

14

♠ K87
 ♥ 95
 ♦ AJ84
 ♣ 9862
 ♠ J63
 ♥ KQJ87
 ♦ 6
 ♣ AJ103
 ♠ A1054
 ♥ A643
 ♦ KQ103
 ♣ 7
 ♠ Q92
 ♥ 102
 ♦ 9752
 ♣ KQ54

NS	EW	Contract	N-S	E-W	MP
8	2	6H W-1	50		14
28	31	4H W 4	420		12
30	25	4H W 4	420		12
1	16	4H W 4	420		12
9	14	5H W 5	450		6.5
23	21	4H W 5	450		6.5
29	17	4H W 5	450		6.5
15	6	4H W 5	450		6.5
4	5	4H W 5	450		6.5
13	11	4H W 5	450		6.5
19	26	4H W 5	450		6.5
7	10	4H W 5	450		6.5
22	18	4H W 6	480		1
3	12	4H W 6	480		1
27	24	4H W 6	480		1

15

♠ AQ
 ♥ K63
 ♦ 85
 ♣ 1087543
 ♠ AQ54
 ♥ J7643
 ♣ KQJ9
 ♠ K107652
 ♥ J82
 ♦ A9
 ♣ 62
 ♠ J9843
 ♥ 1097
 ♦ KQ102
 ♣ A

NS	EW	Contract	N-S	E-W	MP
24	22	2S E-4	200		14
9	3	2S E-3	150		11
15	7	2S E-3	150		11
20	27	2S E-3	150		11
4	13	2S E-3	150		11
8	11	2S E-3	150		11
28	25	2S E-2	100		6
26	30	2S E-2	100		6
16	2	2S E-2	100		6
5	6	2S E-2	100		6
1	12	2S E-2	100		6
23	19	2S E-1	50		2
17	18	2NT W-1	50		2
29	31	2NT W-1	50		2
10	14	2NT W 4	180		0

16

♠ 86
 ♥ J1094
 ♦ Q104
 ♣ AKJ7
 ♠ Q104
 ♥ KQ72
 ♦ 95
 ♣ Q963
 ♠ AJ53
 ♥ A53
 ♦ AKJ2
 ♣ 84
 ♠ K972
 ♥ 86
 ♦ 8763
 ♣ 1052

NS	EW	Contract	N-S	E-W	MP
5	6	4H E-1	100		13
24	22	3NT E-1	100		13
8	11	3NT E-1	100		13
9	3	3S E 3	140		11
17	18	1NT E 4	180		10
28	25	3NT E 3	600		6
23	19	3NT E 3	600		6
10	14	3NT E 3	600		6
26	30	3NT E 3	600		6
16	2	3NT E 3	600		6
20	27	3NT E 3	600		6
4	13	3NT E 3	600		6
29	31	3NT E 4	630		1.5
1	12	3NT E 4	630		1.5
15	7	3Dx N-4	800		0

17

♠ K8
 ♥ KQ852
 ♦ 753
 ♣ KJ7
 ♠ A10
 ♥ AJ7
 ♦ 10842
 ♣ 10986
 ♠ J7652
 ♥ 1094
 ♦ Q
 ♣ Q532
 ♠ Q943
 ♥ 63
 ♦ AKJ96
 ♣ A4

NS	EW	Contract	N-S	E-W	MP
29	26	3NT N 5	460		12.5
15	8	3NT N 5	460		12.5
2	13	3NT N 5	460		12.5
21	28	3NT N 5	460		12.5
9	12	3NT N 4	430		7.5
24	20	3NT N 4	430		7.5
18	19	3NT N 4	430		7.5
17	31	3NT N 4	430		7.5
14	11	3NT N 4	430		7.5
6	7	3NT N 4	430		7.5
10	4	3NT N 3	400		3
30	27	3NT N 3	400		3
16	3	3NT N 3	400		3
5	1	3NT S-1	50		1
25	23	3NT S-3	150		0

18

♠ J10543
 ♥ 96
 ♦ 7
 ♣ KQ763
 ♠ K82
 ♥ K1084
 ♦ K1096
 ♣ A10
 ♠ 976
 ♥ A5
 ♦ A83
 ♣ J9842
 ♠ AQ
 ♥ QJ732
 ♦ QJ542
 ♣ 5

NS	EW	Contract	N-S	E-W	MP
24	20	2H S-1	100		13
14	11	2H S-1	100		13
6	7	2H S-1	100		13
17	31	2NT W 3	150		11
9	12	2H S-2	200		6
10	4	2H S-2	200		6
18	19	2H S-2	200		6
30	27	2H S-2	200		6
16	3	2H S-2	200		6
15	8	2H S-2	200		6
2	13	2H S-2	200		6
21	28	2H S-2	200		6
5	1	2H S-2	200		6
25	23	3H S-3	300		0.5
29	26	2H S-3	300		0.5

19

♠95432
♥KQ4
♦J64
♣J2

♠876
♥10862
♦875
♣A107

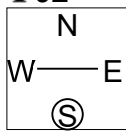

♠AQJ
♥9753
♦Q109
♣986

♠K10
♥AJ
♦AK32
♣KQ543

Table with 6 columns: NS, EW, Contract, N-S, E-W, MP. Rows 10-17, 11, 26, 14, 16, 9, 7, 3, 30, 6, 25, 19, 18, 22, 17.

20

♠QJ632
♥106
♦8
♣A10752

♠AK7
♥AK972
♦A2
♣J93

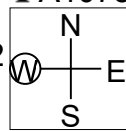

♠85
♥J853
♦QJ943
♣84

♠1094
♥Q4
♦K10765
♣KQ6

Table with 6 columns: NS, EW, Contract, N-S, E-W, MP. Rows 14, 26, 17, 25, 19, 6, 10, 11, 18, 16, 7, 3, 22, 9, 30.

21

♠7
♥J1097543
♦Q4
♣QJ6

♠A109843
♥Q6
♦K73
♣K4

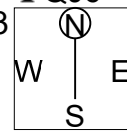

♠K62
♥K8
♦10985
♣9875

♠QJ5
♥A2
♦AJ62
♣A1032

Table with 6 columns: NS, EW, Contract, N-S, E-W, MP. Rows 7, 26, 12, 27, 14, 29, 4, 5, 8, 19, 20, 15, 11, 23, 18.

22

♠10765
♥K108
♦KQ3
♣J83

♠KQ843
♥A752
♦A97
♣2

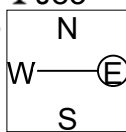

♠A92
♥QJ963
♦86
♣KQ4

♠J
♥4
♦J10542
♣A109765

Table with 6 columns: NS, EW, Contract, N-S, E-W, MP. Rows 12, 8, 26, 18, 23, 4, 20, 19, 29, 5, 15, 7, 11, 27, 14.

23

♠865
♥QJ6
♦K102
♣A843

♠Q4
♥109753
♦98
♣K975

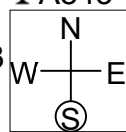

♠AK92
♥K84
♦QJ
♣QJ106

♠J1073
♥A2
♦A76543
♣2

Table with 6 columns: NS, EW, Contract, N-S, E-W, MP. Rows 21, 20, 6, 12, 24, 8, 19, 27, 11, 9, 5, 13, 28, 17, 14.

24

♠AQ1085
♥K9743
♦
♣Q63

♠74
♥Q6
♦Q98762
♣A85

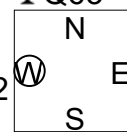

♠K93
♥A108
♦J43
♣KJ92

♠J62
♥J52
♦AK105
♣1074

Table with 6 columns: NS, EW, Contract, N-S, E-W, MP. Rows 24, 27, 9, 14, 6, 12, 8, 20, 5, 21, 13, 17, 11, 19, 28.

25

♠ J
♥ K642
♦ K
♣ AQJ9872

♠ A843 ♠ KQ1095
♥ Q8 ♥ 10753
♦ AQ84 W — E ♦ J9
♣ 643 ♣ K10

♠ 762
♥ AJ9
♦ 1076532
♣ 5

26

♠ AK
♥ 10543
♦ 982
♣ K732

♠ Q98652 ♠ J1043
♥ KQ7 ♥ A6
♦ 543 W — E ♦ AKJ6
♣ J ♣ A84

♠ 7
♥ J982
♦ Q107
♣ Q10965

NS	EW	Contract	N-S	E-W	MP
20	17	3C	N 3	110	14
6	4	4S	W-1	100	9
10	11	3S	E-1	100	9
25	19	3S	E-1	100	9
9	5	3S	E-1	100	9
13	3	3S	E-1	100	9
1	8	3S	E-1	100	9
14	2	3S	E-1	100	9
18	30	3S	E-1	100	9
7	16	3S	E-1	100	9
31	21	4C	N-2	100	4
28	24	3S	E 3	140	3
29	27	5C	N-3	150	2
22	23	4Cx	N-2	300	1
12	15	5Cx	N-3	500	0

NS	EW	Contract	N-S	E-W	MP
10	11	4S	E 4	620	8.5
9	5	4S	E 4	620	8.5
13	3	4S	E 4	620	8.5
20	17	4S	E 4	620	8.5
28	24	4S	E 4	620	8.5
1	8	4S	E 4	620	8.5
29	27	4S	E 4	620	8.5
22	23	4S	E 4	620	8.5
14	2	4S	E 4	620	8.5
18	30	4S	E 4	620	8.5
7	16	4S	E 4	620	8.5
12	15	4S	E 4	620	8.5
6	4	4S	E 5	650	1
25	19	4S	E 5	650	1
31	21	4S	E 5	650	1

<p>1 N/-</p> <p>♠ KQT86 ♥ 4 ♦ Q86 ♣ T743</p> <p>♠ 7 ♥ T752 ♦ KJ52 ♣ KQJ2</p> <p>♠ A9 ♥ AQJ93 ♦ T743 ♣ 95</p> <p>♠ J5432 ♥ K86 ♦ A9 ♣ A86</p> <p>7 10 11 12</p> <p>NS N 7 7 S 8 8 E 3 3 W 4 4 6 6</p> <p>Opt res: NS 4SX;-300</p> <p>E W N 6 6 S 4 4 E 10 10 W 9 9 6 6</p>	<p>2 E/NS</p> <p>♠ AJ85 ♥ J853 ♦ T87 ♣ Q2</p> <p>♠ Q63 ♥ 92 ♦ AK5 ♣ KJ943</p> <p>♠ T7 ♥ KQ6 ♦ QJ62 ♣ A875</p> <p>♠ K942 ♥ AT74 ♦ 943 ♣ T6</p> <p>8 13 12 7</p> <p>NS N 4 4 S 7 7 E 7 7 W 3 3 3 3</p> <p>Opt res: EW 2D/2C;-130</p> <p>E W N 8 8 S 6 6 E 6 6 W 10 10 10 10</p>	<p>3 S/EW</p> <p>♠ KQ64 ♥ JT92 ♦ K9753 ♣ -</p> <p>♠ AJT5 ♥ 743 ♦ 86 ♣ 9852</p> <p>♠ 8732 ♥ KQ8 ♦ A4 ♣ AKJ7</p> <p>♠ 9 ♥ A65 ♦ QJT2 ♣ QT643</p> <p>9 5 17 9</p> <p>NS N 7 7 S 6 6 E 9 8 W 10 10 7 7</p> <p>Opt res: N 2H;140</p> <p>E W N 5 5 S 7 7 E 4 4 W 3 3 6 6</p>
<p>4 W/All</p> <p>♠ K752 ♥ Q9 ♦ QJ42 ♣ K63</p> <p>♠ 964 ♥ K7 ♦ 9763 ♣ Q872</p> <p>♠ AQ83 ♥ AT862 ♦ 85 ♣ 94</p> <p>♠ JT ♥ J543 ♦ AKT ♣ AJT5</p> <p>11 5 10 14</p> <p>NS N 8 8 S 6 6 E 7 6 W 8 8 7 7</p> <p>Opt res: NS 1N;120</p> <p>E W N 5 5 S 6 6 E 6 6 W 4 4 5 5</p>	<p>5 N/NS</p> <p>♠ 82 ♥ 62 ♦ 82 ♣ AKQ9852</p> <p>♠ Q963 ♥ 873 ♦ J7653 ♣ J</p> <p>♠ AKJ4 ♥ Q9 ♦ AKQT94 ♣ 3</p> <p>♠ T75 ♥ AKJT54 ♦ - ♣ T764</p> <p>9 4 19 8</p> <p>NS N 3 3 S 2 2 E 11 11 W 3 3 11 11</p> <p>Opt res: EW 6DX;300</p> <p>E W N - - S 9 8 E - - W 10 10 -</p>	<p>6 E/EW</p> <p>♠ A83 ♥ J8 ♦ AT8 ♣ T9653</p> <p>♠ KQ54 ♥ QT97 ♦ KQJ2 ♣ A</p> <p>♠ T97 ♥ K43 ♦ 763 ♣ Q874</p> <p>♠ J62 ♥ A652 ♦ 954 ♣ KJ2</p> <p>9 17 5 9</p> <p>NS N 5 5 S 3 4 E 5 5 W 4 4 6 6</p> <p>Opt res: EW 1S/1H;-110</p> <p>E W N 7 7 S 8 8 E 8 8 W 8 8 7 7</p>
<p>7 S/All</p> <p>♠ Q4 ♥ AQ82 ♦ 872 ♣ KJ76</p> <p>♠ 9753 ♥ J6 ♦ AKQT5 ♣ A8</p> <p>♠ KT8 ♥ 753 ♦ 96 ♣ QT432</p> <p>♠ AJ62 ♥ KT94 ♦ J43 ♣ 95</p> <p>12 14 5 9</p> <p>NS N 7 7 S 6 6 E 9 9 W 5 5 6 6</p> <p>Opt res: NS 2H;140</p> <p>E W N 6 6 S 7 7 E 4 4 W 7 7 7 7</p>	<p>8 W/-</p> <p>♠ AKQ976 ♥ A9 ♦ 75 ♣ T64</p> <p>♠ J54 ♥ KJ ♦ T8 ♣ AK8752</p> <p>♠ T2 ♥ 8763 ♦ KJ963 ♣ Q9</p> <p>♠ 83 ♥ QT542 ♦ AQ42 ♣ J3</p> <p>13 12 6 9</p> <p>NS N 7 7 S 9 9 E 8 8 W 7 7 6 6</p> <p>Opt res: NS 2S;140</p> <p>E W N 4 4 S 4 4 E 3 3 W 5 5 7 6</p>	<p>9 N/EW</p> <p>♠ T52 ♥ AJ73 ♦ 52 ♣ A763</p> <p>♠ A8 ♥ K8542 ♦ Q864 ♣ J5</p> <p>♠ QJ ♥ - ♦ AKJ973 ♣ QT942</p> <p>♠ K97643 ♥ QT96 ♦ T ♣ K8</p> <p>9 10 13 8</p> <p>NS N 5 5 S 10 9 E 7 7 W 2 2 3 3</p> <p>Opt res: N 5SX;-100</p> <p>E W N 7 7 S 3 3 E 5 5 W 11 11 8 9</p>
<p>10 E/All</p> <p>♠ J7542 ♥ Q54 ♦ - ♣ AJ954</p> <p>♠ K6 ♥ J86 ♦ J9842 ♣ KT3</p> <p>♠ T83 ♥ AKT93 ♦ KT ♣ 762</p> <p>♠ AQ9 ♥ 72 ♦ AQ7653 ♣ Q8</p> <p>8 8 10 14</p> <p>NS N 7 7 S 10 10 E 6 6 W 7 7 9 9</p> <p>Opt res: NS 4S;620</p> <p>E W N 6 6 S 2 3 E 7 7 W 5 6 3 4</p>	<p>11 S/-</p> <p>♠ A54 ♥ AQT95 ♦ A873 ♣ T</p> <p>♠ T987 ♥ J86 ♦ K952 ♣ Q8</p> <p>♠ K63 ♥ 742 ♦ J4 ♣ J9532</p> <p>♠ QJ2 ♥ K3 ♦ QT6 ♣ AK764</p> <p>14 6 5 15</p> <p>NS N 11 11 S 10 10 E 11 11 W 11 11 10 10</p> <p>Opt res: NS 3N;460</p> <p>E W N 2 2 S 3 3 E 2 2 W 2 2 3 3</p>	<p>12 W/NS</p> <p>♠ KJ93 ♥ 972 ♦ K75 ♣ KQT</p> <p>♠ A8 ♥ AT6 ♦ 942 ♣ A8732</p> <p>♠ Q76 ♥ QJ83 ♦ J6 ♣ 9654</p> <p>♠ T542 ♥ K54 ♦ AQT83 ♣ J</p> <p>12 12 6 10</p> <p>NS N 8 8 S 7 8 E 5 6 W 8 9 5 5</p> <p>Opt res: NS 2N;120</p> <p>E W N 5 5 S 4 4 E 7 7 W 4 4 8 8</p>
<p>13 N/All</p> <p>♠ QJ4 ♥ Q543 ♦ A84 ♣ JT2</p> <p>♠ AT753 ♥ A9 ♦ Q62 ♣ 864</p> <p>♠ 9 ♥ JT ♦ JT9753 ♣ AK53</p> <p>♠ K862 ♥ K8762 ♦ K ♣ Q97</p> <p>10 10 9 11</p> <p>NS N 6 6 S 7 7 E 8 8 W 4 4 5 5</p> <p>Opt res: EW 3D;-110</p> <p>E W N 5 5 S 6 6 E 5 5 W 9 9 7 7</p>	<p>14 E/-</p> <p>♠ K87 ♥ 95 ♦ AJ84 ♣ 9862</p> <p>♠ J63 ♥ KQJ87 ♦ 6 ♣ AJT3</p> <p>♠ AT54 ♥ A643 ♦ KQT3 ♣ 7</p> <p>♠ Q92 ♥ T2 ♦ 9752 ♣ KQ54</p> <p>8 12 13 7</p> <p>NS N 3 3 S 3 3 E 1 1 W 4 4 4 4</p> <p>Opt res: EW 4H;-450</p> <p>E W N 10 10 S 10 10 E 11 11 W 9 9 9 9</p>	<p>15 S/NS</p> <p>♠ AQ ♥ K63 ♦ 85 ♣ T87543</p> <p>♠ - ♥ AQ54 ♦ J7643 ♣ KQJ9</p> <p>♠ KT7652 ♥ J82 ♦ A9 ♣ 62</p> <p>♠ J9843 ♥ T97 ♦ KQT2 ♣ A</p> <p>9 13 8 10</p> <p>NS N 6 6 S 7 7 E 5 6 W 5 5 6 6</p> <p>Opt res: EW 1N/2D;-90</p> <p>E W N 7 7 S 5 5 E 7 7 W 8 8 6 7</p>

16 ♠ 86
♥ JT94
♦ QT4
♣ AKJ7

♠ QT4
♥ KQ72
♦ 95
♣ Q963

♠ AJ53
♥ A53
♦ AKJ2
♣ 84

♠ K972
♥ 86
♦ 8763
♣ T52

11
9 17
3

N	S
4	4
4	4
4	4
4	4
5	5

Opt res:
W 3N;-600

E	W
8	9
9	9
9	9
9	9
7	7

17 ♠ K8
♥ KQ852
♦ 753
♣ KJ7

♠ AT
♥ AJ7
♦ T842
♣ T986

♠ J7652
♥ T94
♦ Q
♣ Q532

♠ Q943
♥ 63
♦ AKJ96
♣ A4

12
9 5
14

N	S
11	10
8	8
9	9
10	10
8	8

Opt res:
N 3N;-460

E	W
2	2
4	5
3	3
3	3
5	5

18 ♠ JT543
♥ 96
♦ 7
♣ KQ763

♠ K82
♥ KT84
♦ KT96
♣ AT

♠ 976
♥ A5
♦ A83
♣ J9842

♠ AQ
♥ QJ732
♦ QJ542
♣ 5

6
13 9
12

N	S
4	5
6	6
5	5
4	4
5	5

Opt res:
EW 1N;-120

E	W
8	8
7	7
8	8
9	9
7	7

19 ♠ 95432
♥ KQ4
♦ J64
♣ J2

♠ 876
♥ T862
♦ 875
♣ AT7

♠ AQJ
♥ 9753
♦ QT9
♣ 986

♠ KT
♥ AJ
♦ AK32
♣ KQ543

7
4 9
20

N	S
10	10
10	10
8	8
10	10
10	10

Opt res:
NS 3N;-430

E	W
3	3
3	3
4	4
3	3
3	3

20 ♠ QJ632
♥ T6
♦ 8
♣ AT752

♠ AK7
♥ AK972
♦ A2
♣ J93

♠ 85
♥ J853
♦ QJ943
♣ 84

♠ T94
♥ Q4
♦ KT765
♣ KQ6

7
19 4
10

N	S
4	4
8	8
2	2
5	5
7	7

Opt res:
EW 5H;-650

E	W
8	8
5	5
11	11
8	8
5	5

21 ♠ 7
♥ JT97543
♦ Q4
♣ QJ6

♠ AT9843
♥ Q6
♦ K73
♣ K4

♠ K62
♥ K8
♦ T985
♣ 9875

♠ QJ5
♥ A2
♦ AJ62
♣ AT32

6
12 6
16

N	S
6	6
5	5
10	10
7	7
8	8

Opt res:
EW 4S;-300

E	W
7	7
8	8
3	3
5	6
5	5

22 ♠ T765
♥ KT8
♦ KQ3
♣ J83

♠ KQ843
♥ A752
♦ A97
♣ 2

♠ A92
♥ QJ963
♦ 86
♣ KQ4

♠ J
♥ 4
♦ JT542
♣ AT9765

9
13 12
6

N	S
3	3
3	3
2	2
8	8
8	8

Opt res:
NS 5DX;-500

E	W
8	8
9	9
10	10
4	4
4	4

23 ♠ 865
♥ QJ6
♦ KT2
♣ A843

♠ Q4
♥ T9753
♦ 98
♣ K975

♠ AK92
♥ K84
♦ QJ
♣ QJT6

♠ JT73
♥ A2
♦ A76543
♣ 2

10
5 16
9

N	S
9	9
7	7
5	5
10	10
10	10

Opt res:
E 5CX;-800

E	W
4	4
5	5
7	7
3	3
8	7

24 ♠ AQT85
♥ K9743
♦ -
♣ Q63

♠ 74
♥ Q6
♦ Q98762
♣ A85

♠ K93
♥ AT8
♦ J43
♣ KJ92

♠ J62
♥ J52
♦ AKT5
♣ T74

11
8 12
9

N	S
6	6
7	7
7	6
3	3
5	5

Opt res:
EW 3D;-130

E	W
7	7
5	6
5	6
10	10
8	8

25 ♠ J
♥ K642
♦ K
♣ AQJ9872

♠ A843
♥ Q8
♦ AQ84
♣ 643

♠ KQT95
♥ T753
♦ J9
♣ KT

♠ 762
♥ AJ9
♦ T76532
♣ 5

14
12 9
5

N	S
4	4
3	3
7	7
6	6
9	9

Opt res:
NS 4CX;-100

E	W
9	9
9	9
4	4
7	7
4	4

26 ♠ AK
♥ T543
♦ 982
♣ K732

♠ Q98652
♥ KQ7
♦ 543
♣ J

♠ JT43
♥ A6
♦ AKJ6
♣ A84

♠ 7
♥ J982
♦ QT7
♣ QT965

10
8 17
5

N	S
6	6
3	3
6	6
3	3
7	7

Opt res:
EW 4S;-620

E	W
7	7
10	10
7	7
10	10
6	6

16 ♠ 86
♥ JT94
♦ QT4
♣ AKJ7

♠ QT4
♥ KQ72
♦ 95
♣ Q963

♠ AJ53
♥ A53
♦ AKJ2
♣ 84

♠ K972
♥ 86
♦ 8763
♣ T52

11
9 17
3

N	S
4	4
4	4
4	4
4	4
5	5

Opt res:
W 3N;-600

E	W
8	9
9	9
9	9
9	9
7	7