

1

♠8752
♥Q109
♦Q5
♣9842

♠K943
♥J62
♦J87
♣J76

♠Q
♥AK843
♦AK94
♣A105

♠AJ106
♥75
♦10632
♣KQ3

NS	EW	Contract	N-S	E-W	MP
14	17	5H E-2	100		13.5
3	22	4H E-2	100		13.5
4	31	5H E-1	50		10.5
2	25	4H E-1	50		10.5
18	9	4H E-1	50		10.5
6	27	4H E-1	50		10.5
30	1	3H E 3		140	8
13	20	3H E 4		170	7
11	26	4H E 4		420	3
21	8	4H E 4		420	3
5	29	4H E 4		420	3
23	12	4H E 4		420	3
28	10	4H E 4		420	3
24	16	4H E 4		420	3
19	15	4H E 4		420	3

2

♠Q642
♥Q4
♦J3
♣98765

♠KJ108
♥KJ3
♦Q874
♣J2

♠95
♥10876
♦K10
♣AKQ103

♠A73
♥A952
♦A9652
♣4

NS	EW	Contract	N-S	E-W	MP
23	12	3C E-1	50		13.5
24	16	2C E-1	50		13.5
4	31	1NT E 1		90	12
21	8	2D S-1		100	11
11	26	2NT E 2		120	9
28	10	2NT E 2		120	9
18	9	1NT E 2		120	9
5	29	2NT W 3		150	4.5
6	27	2NT W 3		150	4.5
13	20	2NT W 3		150	4.5
30	1	2NT E 3		150	4.5
14	17	2NT E 3		150	4.5
3	22	1NT E 3		150	4.5
2	25	1NT E 4		180	1
19	15	3NT E 4		430	0

3

♠J6
♥KQ8652
♦2
♣KQ53

♠A
♥J1094
♦KQ10865
♣A8

♠K9743
♥73
♦97
♣J972

♠Q10852
♥A
♦AJ43
♣1064

NS	EW	Contract	N-S	E-W	MP
7	17	4H N 4	420		14
27	14	3H N 4	170		13
30	12	2NT S 3	150		12
2	31	3H N 3	140		11
29	11	4S S-1		50	8.5
22	9	3H N-1		50	8.5
1	21	3H N-1		50	8.5
16	23	3H N-1		50	8.5
19	10	4S S-2		100	4.5
18	15	3NT S-2		100	4.5
4	26	3NT S-2		100	4.5
25	8	3NT S-2		100	4.5
6	20	3NT S-3		150	1
3	28	3NT S-3		150	1
24	13	3NT S-3		150	1

4

♠J1062
♥AK103
♦3
♣A1087

♠Q874
♥J62
♦975
♣932

♠9
♥9
♦KQ842
♣KQJ654

♠AK53
♥Q8754
♦AJ106
♣

NS	EW	Contract	N-S	E-W	MP
6	20	6H S 6	1430		13
24	13	6H S 6	1430		13
29	11	6H N 6	1430		13
27	14	5Dx E-4	1100		11
2	31	4H S 6	680		8.5
30	12	4H S 6	680		8.5
22	9	4H S 6	680		8.5
19	10	4H S 6	680		8.5
4	26	4S N 5	650		3
18	15	4H S 5	650		3
7	17	4H S 5	650		3
1	21	4H S 5	650		3
25	8	4H S 5	650		3
16	23	4H S 5	650		3
3	28	4H N 5	650		3

5

♠A42
♥9765
♦965
♣J63

♠107653
♥KQ4
♦1042
♣42

♠J9
♥1082
♦KQ
♣AKQ1098

♠KQ8
♥AJ3
♦AJ873
♣75

NS	EW	Contract	N-S	E-W	MP
31	13	2D S 2	90		14
10	30	1NT E 1		90	12.5
8	18	1NT E 1		90	12.5
26	14	2H N-1		100	11
7	21	3C E 3		110	6.5
5	27	3C E 3		110	6.5
24	6	3C E 3		110	6.5
16	19	2S E 2		110	6.5
15	17	2S E 2		110	6.5
4	29	2S E 2		110	6.5
2	22	2S E 2		110	6.5
20	12	2S E 2		110	6.5
23	11	3D S-2		200	1
28	9	3D S-2		200	1
25	1	1NT S-2		200	1

6

♠QJ
♥J942
♦AQJ654
♣10

♠AK43
♥53
♦8732
♣Q76

♠982
♥AQ106
♦K
♣KJ942

♠10765
♥K87
♦109
♣A853

NS	EW	Contract	N-S	E-W	MP
23	11	3NT S 3	400		14
4	29	2S W-2	200		13
5	27	3S W-1	100		9
16	19	2S W-1	100		9
15	17	2S W-1	100		9
7	21	2S W-1	100		9
25	1	2S W-1	100		9
2	22	2S W-1	100		9
20	12	2S W-1	100		9
8	18	3D N-1		50	3.5
28	9	3D N-1		50	3.5
24	6	3D N-1		50	3.5
31	13	2D N-1		50	3.5
10	30	3C E 3		110	0.5
26	14	2S W 2		110	0.5

7

♠108642
♥A6
♦2
♣A10642

♠AK9
♥K85
♦AKQ8
♣K53

♠J7
♥Q9743
♦J976
♣87

♠Q53
♥J102
♦10543
♣QJ9

NS	EW	Contract	N-S	E-W	MP
4	23	3NT E-2	200		14
14	22	3NT E-1	100		12.5
21	13	3NT E-1	100		12.5
3	26	4H W 4		620	8
16	18	4H E 4		620	8
15	27	4H E 4		620	8
8	30	4H E 4		620	8
5	20	4H E 4		620	8
28	2	4H E 4		620	8
6	17	4H E 4		620	8
24	12	4H W 5		650	2
11	31	4H E 5		650	2
9	19	4H E 5		650	2
29	10	4H E 5		650	2
25	7	4H E 5		650	2

8

♠A10752
♥Q72
♦J3
♣Q104

♠86
♥AJ964
♦A76
♣853

♠J943
♥K3
♦1098
♣AKJ7

♠KQ
♥1085
♦KQ542
♣962

NS	EW	Contract	N-S	E-W	MP
4	23	1NT E-4	200		14
8	30	3C W-2	100		12.5
11	31	1NT E-2	100		12.5
3	26	1NT W 1		90	10.5
25	7	1NT E 1		90	10.5
14	22	3D S-2		100	8.5
28	2	2D S-2		100	8.5
15	27	1NT W 2		120	4.5
6	17	1NT W 2		120	4.5
5	20	1NT E 2		120	4.5
9	19	1NT E 2		120	4.5
21	13	1NT E 2		120	4.5
29	10	1NT E 2		120	4.5
16	18	1NT W 3		150	1
24	12	2Sx N-2		300	0

9

♠J972
♥Q
♦1074
♣AQ1042

♠Q54
♥A7
♦QJ985
♣K63

♠K86
♥KJ8643
♦3
♣J75

♠A103
♥10952
♦AK62
♣98

NS	EW	Contract	N-S	E-W	MP
2	19	2D E-2	200		14
15	26	2H W-1	100		13
22	1	3C N-1		50	11
29	3	2S S-1		50	11
25	13	2S S-1		50	11
5	24	2H W 2		110	7.5
9	31	2H W 2		110	7.5
30	6	2H W 2		110	7.5
7	18	2H W 2		110	7.5
4	27	2H W 3		140	5
16	17	2H W 4		170	2.5
20	11	2H W 4		170	2.5
28	8	2H W 4		170	2.5
21	14	2H E 4		170	2.5
10	23	3NT E 3		600	0

10

♠83
♥J1097
♦AK73
♣J104

♠762
♥5
♦QJ64
♣AKQ82

♠AQ1094
♥KQ84
♦8
♣953

♠KJ5
♥A632
♦10952
♣76

NS	EW	Contract	N-S	E-W	MP
22	1	2C E 4	130		14
9	31	3S W 4		170	13
30	6	3S W 5		200	12
2	19	4S W 4		620	7.5
16	17	4S W 4		620	7.5
15	26	4S W 4		620	7.5
21	14	4S W 4		620	7.5
10	23	4S W 4		620	7.5
7	18	4S W 4		620	7.5
4	27	4S W 4		620	7.5
20	11	4S W 4		620	7.5
29	3	4S W 5		650	2
25	13	4S W 5		650	2
28	8	4S W 5		650	2
5	24	3NT E 5		660	0

11

♠65
♥983
♦AJ43
♣J872

♠K874
♥QJ
♦865
♣KQ93

♠J92
♥A7642
♦102
♣A104

♠AQ103
♥K105
♦KQ97
♣65

NS	EW	Contract	N-S	E-W	MP
8	19	1NT N 2	120		13.5
5	17	1NT N 2	120		13.5
21	12	3D S 3	110		12
26	2	3C W-2	100		11
31	7	2D S 2	90		8.5
3	23	1NT N 1	90		8.5
30	4	1NT N 1	90		8.5
28	1	1NT N 1	90		8.5
6	25	2H W-1	50		5.5
20	14	2H W-1	50		5.5
29	9	3D S-1		50	3
18	13	1NT S-1		50	3
27	16	1NT N-1		50	3
15	22	2H W 2		110	0.5
11	24	1H W 2		110	0.5

12

♠AQ9643
♥
♦1062
♣10972

♠J52
♥J9843
♦Q87
♣63

♠K7
♥A10765
♦A3
♣QJ54

♠108
♥KQ2
♦KJ954
♣AK8

NS	EW	Contract	N-S	E-W	MP
3	23	4S N 5	650		13.5
29	9	4S N 5	650		13.5
26	2	3NT S 4	630		12
27	16	4S N 4	620		11
31	7	4Hx W-3	500		10
6	25	4Hx W-2	300		9
15	22	4H W-4	200		7.5
11	24	3S N 5	200		7.5
20	14	4H W-3	150		3.5
8	19	4H W-3	150		3.5
5	17	4H W-3	150		3.5
18	13	4D S 5	150		3.5
21	12	3H W-3	150		3.5
28	1	3D S 5	150		3.5
30	4	2S N 3	140		0

13

Hand 13: ♠103, ♥3, ♦KJ5, ♣AKJ10643. ♠Q5, ♥KJ10, ♦Q108762, ♣Q2. ♠J96, ♥AQ98752, ♦985, ♣AK8742, ♥64, ♦A943, ♣7.

Table for Hand 13: NS EW Contract N-S E-W MP. Rows include 4 24 4S S 5 650 10.5, 11 17 4S S 5 650 10.5, 31 5 4S S 5 650 10.5, 14 29 4S S 5 650 10.5, 30 2 4S S 5 650 10.5, 12 25 4S S 5 650 10.5, 9 23 4S S 5 650 10.5, 20 10 4S S 5 650 10.5, 19 1 4S S 4 620 5, 26 16 4S S 4 620 5, 27 3 4S S 4 620 5, 22 13 5C N 5 600 3, 7 28 5H E-2 200 1, 21 15 4Hx E-1 200 1, 6 18 3S S 5 200 1.

14

Hand 14: ♠K653, ♥932, ♦J, ♣AQ1074. ♠AQ2, ♥K10654, ♦54, ♣J93. ♠J98, ♥A87, ♦9863, ♣K85. ♠1074, ♥QJ, ♦AKQ1072, ♣62.

Table for Hand 14: NS EW Contract N-S E-W MP. Rows include 26 16 3D S 3 110 12.5, 12 25 3D S 3 110 12.5, 20 10 2S N 2 110 12.5, 21 15 2D S 3 110 12.5, 9 23 2D S 2 90 10, 7 28 3H W-1 50 8.5, 19 1 3H W-1 50 8.5, 4 24 3S N-1 50 5, 11 17 3D S-1 50 5, 31 5 3D S-1 50 5, 30 2 3D S-1 50 5, 27 3 3D S-1 50 5, 14 29 3D S-2 100 1, 22 13 3D S-2 100 1, 6 18 3C N-2 100 1.

15

Hand 15: ♠J7, ♥KQ742, ♦A94, ♣A32. ♠A, ♥A63, ♦Q753, ♣J10864. ♠KQ106532, ♥9, ♦J86, ♣Q7. ♠984, ♥J1085, ♦K102, ♣K95.

Table for Hand 15: NS EW Contract N-S E-W MP. Rows include 26 1 3H N 4 170 13.5, 21 11 3H N 4 170 13.5, 23 2 4S E-2 100 11, 16 22 4S E-2 100 11, 7 19 4S E-2 100 11, 3 31 4S E-1 50 8, 12 18 3S E-1 50 8, 20 15 3S E-1 50 8, 9 27 4H N-1 100 6, 8 29 3S E 3 140 3, 5 25 3S E 3 140 3, 14 28 3S E 3 140 3, 30 13 3S E 3 140 3, 17 4 3S E 3 140 3, 10 24 3S E 4 170 0.

16

Hand 16: ♠AJ4, ♥6543, ♦A10954, ♣Q. ♠K10875, ♥J72, ♦KJ, ♣J75. ♠962, ♥K98, ♦72, ♣A9832. ♠Q3, ♥AQ10, ♦Q863, ♣K1064.

Table for Hand 16: NS EW Contract N-S E-W MP. Rows include 20 15 3NT S 4 430 12.5, 7 19 3NT S 4 430 12.5, 14 28 3NT N 4 430 12.5, 30 13 3NT N 4 430 12.5, 26 1 3NT S 3 400 10, 5 25 2S W-2 200 8.5, 21 11 2S W-2 200 8.5, 17 4 2NT S 4 180 7, 23 2 1H N 4 170 6, 8 29 3D S 5 150 3, 10 24 3D S 5 150 3, 9 27 2NT S 3 150 3, 16 22 2NT N 3 150 3, 3 31 2NT N 3 150 3, 12 18 2D S 4 130 0.

17

Hand 17: ♠Q32, ♥A4, ♦K765, ♣J842. ♠9, ♥Q8532, ♦A104, ♣A1095. ♠K1054, ♥K96, ♦983, ♣Q63. ♠AJ876, ♥J107, ♦QJ2, ♣K7.

Table for Hand 17: NS EW Contract N-S E-W MP. Rows include 15 29 3H E-3 150 14, 9 20 3S S 3 140 10, 1 31 3S S 3 140 10, 25 14 3S S 3 140 10, 22 12 3S S 3 140 10, 21 16 2S S 3 140 10, 8 23 2S S 3 140 10, 27 2 2S S 3 140 10, 24 3 2S S 2 110 5.5, 18 5 2S S 2 110 5.5, 26 7 3S S-1 50 2.5, 11 30 3S S-1 50 2.5, 6 28 2S S-1 50 2.5, 10 17 2S S-1 50 2.5, 13 19 3S S-2 100 0.

18

Hand 18: ♠AK, ♥QJ1064, ♦54, ♣K965. ♠Q7532, ♥K98, ♦K9873, ♣. ♠J984, ♥A532, ♦106, ♣A104. ♠106, ♥7, ♦AQJ2, ♣QJ8732.

Table for Hand 18: NS EW Contract N-S E-W MP. Rows include 21 16 3NT S 4 630 14, 26 7 3NT S 3 600 13, 15 29 4Sx W-2 300 11.5, 11 30 4Sx W-2 300 11.5, 10 17 2NT S 4 180 10, 6 28 4C S 4 130 7.5, 24 3 4C S 4 130 7.5, 1 31 4C S 4 130 7.5, 25 14 3C N 4 130 7.5, 9 20 1NT S 2 120 5, 18 5 3C N 3 110 4, 8 23 4S E-1 50 3, 22 12 2D W 3 110 2, 13 19 3S W 3 140 0.5, 27 2 3S W 3 140 0.5.

19

♠863
♥972
♦KJ7
♣9732

♠A75
♥5
♦9864
♣KQ1064

N			
W	—	E	
			♠10942 ♥AJ1086 ♦AQ2 ♣A
			Ⓢ

♠KQJ
♥KQ43
♦1053
♣J85

NS	EW	Contract	N-S	E-W	MP
26	13	3NT W-1	100		14
24	14	1NT W 2		120	12.5
19	6	1NT W 2		120	12.5
7	29	2NT W 3		150	8.5
10	21	1NT W 3		150	8.5
1	23	1NT W 3		150	8.5
20	16	1NT W 3		150	8.5
28	15	1NT W 3		150	8.5
17	3	1NT W 3		150	8.5
22	5	1NT W 4		180	5
11	18	1Cx S-2		300	4
31	12	1Cx S-3		500	3
27	8	3NT W 3		600	2
25	4	4S W 4		620	1
9	30	3NT W 4		630	0

20

♠6
♥Q108
♦987
♣KQJ1032

♠AK98
♥972
♦A105
♣A65

N			
W	—	E	
			♠Q10732 ♥A6543 ♦43 ♣9
			Ⓢ

♠J54
♥KJ
♦KQJ62
♣874

NS	EW	Contract	N-S	E-W	MP
24	14	3C N 3	110		14
1	23	4S W-1	100		13
22	5	3S W 4		170	7.5
17	3	3S W 4		170	7.5
20	16	3S E 4		170	7.5
25	4	2S W 4		170	7.5
11	18	2S W 4		170	7.5
27	8	2S W 4		170	7.5
31	12	2S W 4		170	7.5
10	21	2S E 4		170	7.5
28	15	2H W 4		170	7.5
26	13	2H W 4		170	7.5
7	29	4S W 4		620	1
9	30	4S W 4		620	1
19	6	4S W 4		620	1

21

♠32
♥QJ1087
♦84
♣KQJ9

♠1098
♥AK96
♦KJ95
♣64

N			
W	—	E	
			♠A75 ♥53 ♦Q1072 ♣10732
			Ⓢ

♠KQJ64
♥42
♦A63
♣A85

NS	EW	Contract	N-S	E-W	MP
27	1	1NT N 4	180		14
12	19	2S S 4	170		13
11	22	2S S 3	140		11
18	4	2S S 3	140		11
26	6	2H N 3	140		11
17	9	1NT N 2	120		8.5
30	7	1NT N 2	120		8.5
2	24	2H N 2	110		7
8	20	1NT N 1	90		5.5
14	23	1NT N 1	90		5.5
3	21	3D E-1	50		3.5
16	29	2D E-1	50		3.5
31	10	2NT S-1		100	1.5
25	15	2NT S-1		100	1.5
28	5	3NT N-2		200	0

22

♠A1065
♥AK52
♦A974
♣9

♠Q92
♥J94
♦QJ
♣Q10652

N			
W	—	E	
			♠J74 ♥863 ♦8653 ♣KJ8
			Ⓢ

♠K83
♥Q107
♦K102
♣A743

NS	EW	Contract	N-S	E-W	MP
30	7	3NT S 7	520		14
11	22	3NT S 6	490		10.5
8	20	3NT S 6	490		10.5
2	24	3NT S 6	490		10.5
12	19	3NT S 6	490		10.5
14	23	3NT S 6	490		10.5
18	4	3NT S 6	490		10.5
28	5	3NT S 5	460		6.5
26	6	3NT S 5	460		6.5
25	15	4H N 5	450		5
17	9	3NT S 4	430		2
3	21	3NT S 4	430		2
16	29	3NT S 4	430		2
31	10	3NT S 4	430		2
27	1	3NT S 4	430		2

23

♠32
♥KJ1075
♦1072
♣A92

♠AK9
♥432
♦AKJ43
♣QJ

N			
W	—	E	
			♠QJ7654 ♥Q98 ♦Q6 ♣K7
			Ⓢ

♠108
♥A6
♦985
♣1086543

NS	EW	Contract	N-S	E-W	MP
1	20	3NT W-2	200		14
29	6	4S E-1	100		9.5
13	23	4S E-1	100		9.5
18	10	4S E-1	100		9.5
4	22	4S E-1	100		9.5
16	28	4S E-1	100		9.5
31	8	4S E-1	100		9.5
15	24	4S E-1	100		9.5
14	19	4S E-1	100		9.5
17	2	4S E 4		620	5
3	25	3NT E 4		630	4
27	7	4S E 5		650	3
12	26	3NT W 5		660	1.5
9	21	3NT W 5		660	1.5
5	30	3NT W 6		690	0

24

♠53
♥A10842
♦72
♣QJ63

♠AKQ986
♥Q9
♦A986
♣9

N			
W	—	E	
			♠J42 ♥63 ♦K1043 ♣8754
			Ⓢ

♠107
♥KJ75
♦QJ5
♣AK102

NS	EW	Contract	N-S	E-W	MP
4	22	4Sx W-1	100		14
14	19	4S W-1	50		12
5	30	4S W-1	50		12
17	2	4S W-1	50		12
29	6	4H N-1		50	8.5
3	25	4H N-1		50	8.5
27	7	4H N-1		50	8.5
31	8	4H N-1		50	8.5
9	21	5H N-2		100	6
12	26	3S W 3		140	2.5
13	23	3S W 3		140	2.5
18	10	3S W 3		140	2.5
1	20	3S W 3		140	2.5
16	28	3S W 3		140	2.5
15	24	3S W 3		140	2.5

25

♠ QJ52
♥ A973
♦ J974
♣ 5

♠ AK
♥ K1086
♦ AK65
♣ J76

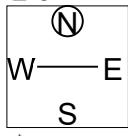

♠ 864
♥ Q1082
♣ AKQ984

♠ 10973
♥ QJ542
♦ 3
♣ 1032

26

♠ AK94
♥ J10
♦ J1098
♣ KJ2

♠ Q732
♥ Q6
♦ K6
♣ 98763

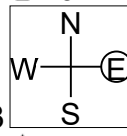

♠ 1086
♥ AK974
♦ AQ3
♣ 105

♠ J5
♥ 8532
♦ 7542
♣ AQ4

NS	EW	Contract	N-S	E-W	MP
5	26	7D W-2	200		14
14	18	6NT W-1	100		12
12	29	6NT E-1	100		12
15	23	5D W-1	100		12
10	22	3NT E 4		630	10
25	16	3NT W 5		660	9
20	7	3NT W 6		690	8
1	24	3NT W 7		720	7
3	30	6C E 6		1370	6
4	28	6C E 7		1390	5
13	27	6NT W 6		1440	3
31	6	6NT W 6		1440	3
19	11	6NT E 6		1440	3
17	8	6NT W 7		1470	1
2	21	7C E 7		2140	0

NS	EW	Contract	N-S	E-W	MP
15	23	2S W-2	200		13.5
3	30	2S W-2	200		13.5
1	24	2D N 2	90		12
12	29	1NT E 1		90	11
13	27	1NT E 2		120	5.5
10	22	1NT E 2		120	5.5
20	7	1NT E 2		120	5.5
4	28	1NT E 2		120	5.5
19	11	1NT E 2		120	5.5
17	8	1NT E 2		120	5.5
5	26	1NT E 2		120	5.5
2	21	1NT E 2		120	5.5
25	16	1NT E 2		120	5.5
14	18	1NT E 2		120	5.5
31	6	1NT E 3		150	0

<p>1 N/-</p> <p>♠ 8752 ♥ QT9 ♦ Q5 ♣ 9842</p> <p>♠ K943 ♥ J62 ♦ J87 ♣ J76</p> <p>♠ Q ♥ AK843 ♦ AK94 ♣ AT5</p> <p>♠ AJT6 ♥ 75 ♦ T632 ♣ KQ3</p> <p>4 6 20 10</p> <p>N S N 3 3 ♥ 6 6 ♦ 3 3 ♣ 4 4 5 5</p> <p>Opt res: EW 4H;-420</p> <p>E W N 9 9 ♥ 7 7 ♦ 10 10 ♣ 9 9 8 8</p>	<p>2 E/NS</p> <p>♠ Q642 ♥ Q4 ♦ J3 ♣ 98765</p> <p>♠ KJT8 ♥ KJ3 ♦ Q874 ♣ J2</p> <p>♠ 95 ♥ T876 ♦ KT ♣ AKQT3</p> <p>♠ A73 ♥ A952 ♦ A9652 ♣ 4</p> <p>5 11 12 12</p> <p>N S N 4 4 ♥ 5 6 ♦ 5 5 ♣ 6 6 4 4</p> <p>Opt res: EW 3N;-400</p> <p>E W N 9 9 ♥ 6 7 ♦ 8 8 ♣ 7 7 9 9</p>	<p>3 S/EW</p> <p>♠ J6 ♥ KQ8652 ♦ 2 ♣ KQ53</p> <p>♠ A ♥ JT94 ♦ KQT865 ♣ A8</p> <p>♠ K9743 ♥ 73 ♦ 97 ♣ J972</p> <p>♠ QT852 ♥ A ♦ AJ43 ♣ T64</p> <p>11 14 4 11</p> <p>N S N 7 7 ♥ 9 9 ♦ 8 9 ♣ 6 6 8 9</p> <p>Opt res: NS 1S/S 1H;140</p> <p>E W N 4 4 ♥ 4 4 ♦ 4 4 ♣ 7 7 4 4</p>
<p>4 W/All</p> <p>♠ JT62 ♥ AKT3 ♦ 3 ♣ AT87</p> <p>♠ Q874 ♥ J62 ♦ 975 ♣ 932</p> <p>♠ 9 ♥ 9 ♦ KQ842 ♣ KQJ654</p> <p>♠ AK53 ♥ Q8754 ♦ AJT6 ♣ -</p> <p>12 3 11 14</p> <p>N S N 10 10 ♥ 12 12 ♦ 12 12 ♣ 7 7 7 7</p> <p>Opt res: NS 6S/6H;1430</p> <p>E W N 3 3 ♥ 1 1 ♦ 1 1 ♣ 4 4 6 6</p>	<p>5 N/NS</p> <p>♠ A42 ♥ 9765 ♦ 965 ♣ J63</p> <p>♠ T7653 ♥ KQ4 ♦ T42 ♣ 42</p> <p>♠ J9 ♥ T82 ♦ KQ ♣ AKQT98</p> <p>♠ KQ8 ♥ AJ3 ♦ AJ873 ♣ 75</p> <p>5 5 15 15</p> <p>N S N 5 5 ♥ 6 6 ♦ 7 7 ♣ 7 7 4 4</p> <p>Opt res: EW 2C;-110</p> <p>E W N 7 7 ♥ 7 7 ♦ 6 6 ♣ 5 5 9 9</p>	<p>6 E/EW</p> <p>♠ QJ ♥ J942 ♦ AQJ654 ♣ T</p> <p>♠ AK43 ♥ 53 ♦ 8732 ♣ Q76</p> <p>♠ 982 ♥ AQT6 ♦ K ♣ KJ942</p> <p>♠ T765 ♥ K87 ♦ T9 ♣ A853</p> <p>11 9 13 7</p> <p>N S N 5 5 ♥ 5 5 ♦ 7 7 ♣ 8 8 4 4</p> <p>Opt res: NS 3DX;-100</p> <p>E W N 7 6 ♥ 8 7 ♦ 5 5 ♣ 4 4 9 9</p>
<p>7 S/All</p> <p>♠ T8642 ♥ A6 ♦ 2 ♣ AT642</p> <p>♠ J7 ♥ Q9743 ♦ J976 ♣ 87</p> <p>♠ AK9 ♥ K85 ♦ AKQ8 ♣ K53</p> <p>♠ Q53 ♥ JT2 ♦ T543 ♣ QJ9</p> <p>8 4 22 6</p> <p>N S N 2 2 ♥ 7 7 ♦ 2 2 ♣ 2 2 7 7</p> <p>Opt res: EW 4H;-650</p> <p>E W N 8 8 ♥ 6 5 ♦ 11 11 ♣ 11 11 5 5</p>	<p>8 W/-</p> <p>♠ AT752 ♥ Q72 ♦ J3 ♣ QT4</p> <p>♠ J943 ♥ K3 ♦ T98 ♣ AKJ7</p> <p>♠ 86 ♥ AJ964 ♦ A76 ♣ 853</p> <p>♠ KQ ♥ T85 ♦ KQ542 ♣ 962</p> <p>9 12 9 10</p> <p>N S N 4 4 ♥ 6 6 ♦ 4 4 ♣ 6 6 4 4</p> <p>Opt res: EW 1N;-120</p> <p>E W N 8 8 ♥ 7 7 ♦ 8 8 ♣ 7 7 8 8</p>	<p>9 N/EW</p> <p>♠ J972 ♥ Q ♦ T74 ♣ AQT42</p> <p>♠ K86 ♥ KJ8643 ♦ 3 ♣ J75</p> <p>♠ Q54 ♥ A7 ♦ QJ985 ♣ K63</p> <p>♠ AT3 ♥ T952 ♦ AK62 ♣ 98</p> <p>9 8 12 11</p> <p>N S N 6 6 ♥ 7 7 ♦ 4 4 ♣ 7 6 8 8</p> <p>Opt res: NS 3CX;-100</p> <p>E W N 7 6 ♥ 5 4 ♦ 8 8 ♣ 6 5 4 4</p>
<p>10 E/All</p> <p>♠ 83 ♥ JT97 ♦ AK73 ♣ JT4</p> <p>♠ AQT94 ♥ KQ84 ♦ 8 ♣ 953</p> <p>♠ 762 ♥ 5 ♦ QJ64 ♣ AKQ82</p> <p>♠ KJ5 ♥ A632 ♦ T952 ♣ 76</p> <p>9 11 12 8</p> <p>N S N 3 3 ♥ 2 2 ♦ 5 5 ♣ 5 5 2 2</p> <p>Opt res: EW 4S;-650</p> <p>E W N 10 10 ♥ 11 11 ♦ 8 8 ♣ 8 8 11 11</p>	<p>11 S/-</p> <p>♠ 65 ♥ 983 ♦ AJ43 ♣ J872</p> <p>♠ J92 ♥ A7642 ♦ T2 ♣ AT4</p> <p>♠ K874 ♥ QJ ♦ 865 ♣ KQ93</p> <p>♠ AQT3 ♥ KT5 ♦ KQ97 ♣ 65</p> <p>6 9 11 14</p> <p>N S N 6 6 ♥ 6 6 ♦ 5 5 ♣ 8 8 6 6</p> <p>Opt res: NS 2D;90</p> <p>E W N 6 6 ♥ 7 7 ♦ 6 6 ♣ 5 4 7 7</p>	<p>12 W/NS</p> <p>♠ AQ9643 ♥ - ♦ T62 ♣ T972</p> <p>♠ K7 ♥ AT765 ♦ A3 ♣ QJ54</p> <p>♠ J52 ♥ J9843 ♦ Q87 ♣ 63</p> <p>♠ T8 ♥ KQ2 ♦ KJ954 ♣ AK8</p> <p>6 14 4 16</p> <p>N S N 8 9 ♥ 11 11 ♦ 6 6 ♣ 11 11 10 10</p> <p>Opt res: NS 4S;650</p> <p>E W N 4 3 ♥ 2 2 ♦ 7 7 ♣ 2 2 3 3</p>
<p>13 N/All</p> <p>♠ T3 ♥ 3 ♦ KJ5 ♣ AKJT643</p> <p>♠ Q5 ♥ KJT ♦ QT8762 ♣ Q2</p> <p>♠ J96 ♥ AQ98752 ♦ - ♣ 985</p> <p>♠ AK8742 ♥ 64 ♦ A943 ♣ 7</p> <p>12 10 7 11</p> <p>N S N 6 6 ♥ 11 10 ♦ 4 4 ♣ 9 9 11 10</p> <p>Opt res: N 5S;650</p> <p>E W N 1 1 ♥ 1 1 ♦ 9 9 ♣ 3 3 -</p>	<p>14 E/-</p> <p>♠ K653 ♥ 932 ♦ J ♣ AQT74</p> <p>♠ AQ2 ♥ KT654 ♦ 54 ♣ J93</p> <p>♠ J98 ♥ A87 ♦ 9863 ♣ K85</p> <p>♠ T74 ♥ QJ ♦ AKQT72 ♣ 62</p> <p>10 10 8 12</p> <p>N S N 7 7 ♥ 7 7 ♦ 5 5 ♣ 8 8 7 7</p> <p>Opt res: NS 1N/2D;90</p> <p>E W N 6 6 ♥ 6 6 ♦ 7 7 ♣ 4 4 6 6</p>	<p>15 S/NS</p> <p>♠ J7 ♥ KQ742 ♦ A94 ♣ A32</p> <p>♠ A ♥ A63 ♦ Q753 ♣ JT864</p> <p>♠ KQT6532 ♥ 9 ♦ J86 ♣ Q7</p> <p>♠ 984 ♥ JT85 ♦ KT2 ♣ K95</p> <p>14 11 8 7</p> <p>N S N 8 8 ♥ 4 4 ♦ 9 9 ♣ 6 6 5 5</p> <p>Opt res: EW 3SX;100</p> <p>E W N 4 4 ♥ 8 8 ♦ 4 4 ♣ 7 7 6 6</p>

<p>16 W/EW</p> <p>♠ AJ4 ♥ 6543 ♦ AT954 ♣ Q</p> <p>♠ KT875 ♥ J72 ♦ KJ ♣ J75</p> <p>♠ 962 ♥ K98 ♦ 72 ♣ A9832</p> <p>♠ Q3 ♥ AQT ♦ Q863 ♣ KT64</p> <p>11 9 7 13</p>	<p>17 N/-</p> <p>♠ Q32 ♥ A4 ♦ K765 ♣ J842</p> <p>♠ 9 ♥ Q8532 ♦ AT4 ♣ AT95</p> <p>♠ KT54 ♥ K96 ♦ 983 ♣ Q63</p> <p>♠ AJ876 ♥ JT7 ♦ QJ2 ♣ K7</p> <p>10 10 8 12</p>	<p>18 E/NS</p> <p>♠ AK ♥ QJT64 ♦ 54 ♣ K965</p> <p>♠ Q7532 ♥ K98 ♦ K9873 ♣ -</p> <p>♠ J984 ♥ A532 ♦ T6 ♣ AT4</p> <p>♠ T6 ♥ 7 ♦ AQJ2 ♣ QJ8732</p> <p>13 8 9 10</p>
<p>19 S/EW</p> <p>♠ 863 ♥ 972 ♦ KJ7 ♣ 9732</p> <p>♠ A75 ♥ 5 ♦ 9864 ♣ KQT64</p> <p>♠ T942 ♥ AJT86 ♦ AQ2 ♣ A</p> <p>♠ KQJ ♥ KQ43 ♦ T53 ♣ J85</p> <p>4 9 15 12</p>	<p>20 W/All</p> <p>♠ 6 ♥ QT8 ♦ 987 ♣ KQJT32</p> <p>♠ AK98 ♥ 972 ♦ AT5 ♣ A65</p> <p>♠ QT732 ♥ A6543 ♦ 43 ♣ 9</p> <p>♠ J54 ♥ KJ ♦ KQJ62 ♣ 874</p> <p>8 15 6 11</p>	<p>21 N/NS</p> <p>♠ 32 ♥ QJT87 ♦ 84 ♣ KQJ9</p> <p>♠ T98 ♥ AK96 ♦ KJ95 ♣ 64</p> <p>♠ A75 ♥ 53 ♦ QT72 ♣ T732</p> <p>♠ KQJ64 ♥ 42 ♦ A63 ♣ A85</p> <p>9 11 6 14</p>
<p>22 E/EW</p> <p>♠ AT65 ♥ AK52 ♦ A974 ♣ 9</p> <p>♠ Q92 ♥ J94 ♦ QJ ♣ QT652</p> <p>♠ J74 ♥ 863 ♦ 8653 ♣ KJ8</p> <p>♠ K83 ♥ QT7 ♦ KT2 ♣ A743</p> <p>15 8 5 12</p>	<p>23 S/All</p> <p>♠ 32 ♥ KJT75 ♦ T72 ♣ A92</p> <p>♠ AK9 ♥ 432 ♦ AKJ43 ♣ QJ</p> <p>♠ QJ7654 ♥ Q98 ♦ Q6 ♣ K7</p> <p>♠ T8 ♥ A6 ♦ 985 ♣ T86543</p> <p>8 18 10 4</p>	<p>24 W/-</p> <p>♠ 53 ♥ AT842 ♦ 72 ♣ QJ63</p> <p>♠ AKQ986 ♥ Q9 ♦ A986 ♣ 9</p> <p>♠ J42 ♥ 63 ♦ KT43 ♣ 8754</p> <p>♠ T7 ♥ KJ75 ♦ QJ5 ♣ AKT2</p> <p>7 15 4 14</p>
<p>25 N/EW</p> <p>♠ QJ52 ♥ A973 ♦ J974 ♣ 5</p> <p>♠ AK ♥ KT86 ♦ AK65 ♣ J76</p> <p>♠ 864 ♥ - ♦ QT82 ♣ AKQ984</p> <p>♠ T973 ♥ QJ542 ♦ 3 ♣ T32</p> <p>8 18 11 3</p>	<p>26 E/All</p> <p>♠ AK94 ♥ JT ♦ JT98 ♣ KJ2</p> <p>♠ Q732 ♥ Q6 ♦ K6 ♣ 98763</p> <p>♠ T86 ♥ AK974 ♦ AQ3 ♣ T5</p> <p>♠ J5 ♥ 8532 ♦ 7542 ♣ AQ4</p> <p>13 7 13 7</p>	<p>N S</p> <p>N 5 5 ♥ 6 6 ♦ 5 5 ♣ 8 8</p> <p>Opt res: EW 2N;-120</p> <p>E W</p> <p>N 8 8 ♥ 7 7 ♦ 8 8 ♣ 5 5</p>