

IMP 第4金曜朝 メジャーII Round 5 2024年3月29日(金)

1

♠AQ3
♥A1087
♦AK95
♣94

♠J8
♥9543
♦J74
♣10632

♠K97
♥2
♦Q10632
♣AKJ7

W N E S

♠106542
♥KQJ6
♦8
♣Q85

Av: NS=+340

| NS | EW | Contract | N-S | E-W | IMP |
|----|----|----------|-----|-----|-----|
| 1 | 4 | 4H N 4 | 420 | | 2 |
| 4 | 1 | 4H N 4 | 420 | | 2 |
| 2 | 3 | 4H N-1 | | 50 | -9 |
| 3 | 2 | 4S S-1 | | 50 | -9 |
| 5 | 7 | 4H N 4 | 420 | | 2 |
| 7 | 5 | 4H N 4 | 420 | | 2 |
| 6 | 8 | 4H S 4 | 420 | | 2 |
| 8 | 6 | 4H N 4 | 420 | | 2 |

2

♠J942
♥876
♦106
♣AJ53

♠Q106
♥Q
♦A9872
♣KQ87

♠K87
♥J10953
♦K53
♣62

W N E S

♠A53
♥AK42
♦QJ4
♣1094

Av: NS=-50

| NS | EW | Contract | N-S | E-W | IMP |
|----|----|----------|-----|-----|-----|
| 1 | 4 | 1NT S-1 | | 100 | -2 |
| 4 | 1 | 3D W 3 | | 110 | -2 |
| 2 | 3 | 1NT S 1 | 90 | | 4 |
| 3 | 2 | 2H E 2 | | 110 | -2 |
| 5 | 7 | 3D W-1 | 50 | | 3 |
| 7 | 5 | 2D W 3 | | 110 | -2 |
| 6 | 8 | 2S N 2 | 110 | | 4 |
| 8 | 6 | 1NT S-1 | | 100 | -2 |

3

♠J87
♥A103
♦K104
♣A1084

♠A5
♥K952
♦QJ32
♣KQ9

♠KQ93
♥876
♦A75
♣J76

W N E S

♠10642
♥QJ4
♦986
♣532

Av: NS=-370

| NS | EW | Contract | N-S | E-W | IMP |
|----|----|----------|-----|-----|-----|
| 1 | 4 | 3NT W 3 | | 600 | -6 |
| 4 | 1 | 3NT W-1 | 100 | | 10 |
| 2 | 3 | 3NT W 3 | | 600 | -6 |
| 3 | 2 | 3NT W-2 | 200 | | 11 |
| 5 | 7 | 3NT W 3 | | 600 | -6 |
| 7 | 5 | 3NT W 3 | | 600 | -6 |
| 6 | 8 | 3NT W 3 | | 600 | -6 |
| 8 | 6 | 3NT W-1 | 100 | | 10 |

4

♠AQ983
♥KQ432
♦
♣Q65

♠KJ5
♥J106
♦QJ54
♣J32

♠76
♥7
♦K10876
♣109874

W N E S

♠1042
♥A985
♦A932
♣AK

Av: NS=+710

| NS | EW | Contract | N-S | E-W | IMP |
|----|----|----------|------|-----|-----|
| 1 | 4 | 6H N 7 | 1460 | | 13 |
| 4 | 1 | 4S N 6 | 680 | | -1 |
| 2 | 3 | 4H N 7 | 710 | | 0 |
| 3 | 2 | 4H N 6 | 680 | | -1 |
| 5 | 7 | 4S N 7 | 710 | | 0 |
| 7 | 5 | 4H N 7 | 710 | | 0 |
| 6 | 8 | 4S N 7 | 710 | | 0 |
| 8 | 6 | 4H N 7 | 710 | | 0 |

5

♠105
♥A52
♦J104
♣J9754

♠732
♥109876
♦K5
♣A106

♠964
♥QJ3
♦9872
♣Q82

W N E S

♠AKQJ8
♥K4
♦AQ63
♣K3

Av: NS=+630

| NS | EW | Contract | N-S | E-W | IMP |
|----|----|----------|-----|-----|-----|
| 1 | 4 | 3NT S 4 | 630 | | 0 |
| 4 | 1 | 3NT S 4 | 630 | | 0 |
| 2 | 3 | 3NT N 4 | 630 | | 0 |
| 3 | 2 | 4S S 4 | 620 | | 0 |
| 5 | 7 | 3NT S 4 | 630 | | 0 |
| 7 | 5 | 3NT S 4 | 630 | | 0 |
| 6 | 8 | 4S S 4 | 620 | | 0 |
| 8 | 6 | 3NT N 4 | 630 | | 0 |

6

♠Q8753
♥9
♦J104
♣10864

♠AJ6
♥10654
♦762
♣K92

♠K102
♥AKQJ
♦K53
♣AQ7

W N E S

♠94
♥8732
♦AQ98
♣J53

Av: NS=-500

| NS | EW | Contract | N-S | E-W | IMP |
|----|----|----------|-----|-----|-----|
| 1 | 4 | 5H E-1 | 100 | | 12 |
| 4 | 1 | 4H E 5 | | 650 | -4 |
| 2 | 3 | 4H E 4 | | 620 | -3 |
| 3 | 2 | 3NT E 4 | | 630 | -4 |
| 5 | 7 | 4H E 4 | | 620 | -3 |
| 7 | 5 | 4H E 4 | | 620 | -3 |
| 6 | 8 | 4H E 4 | | 620 | -3 |
| 8 | 6 | 4H E-1 | 100 | | 12 |

7

♠KQ862
♥AKQ5
♦Q102
♣K

♠10543
♥2
♦AK9875
♣J9

♠7
♥J983
♦64
♣AQ8762

W N E S

♠AJ9
♥10764
♦J3
♣10543

Av: NS=+60

| NS | EW | Contract | N-S | E-W | IMP |
|----|----|----------|-----|-----|-----|
| 1 | 4 | 3S N 3 | 140 | | 2 |
| 4 | 1 | 4H N-1 | | 100 | -4 |
| 2 | 3 | 4S N-1 | | 100 | -4 |
| 3 | 2 | 4S N-1 | | 100 | -4 |
| 5 | 7 | 4S N 4 | 620 | | 11 |
| 7 | 5 | 4S N-1 | | 100 | -4 |
| 6 | 8 | 4S N 4 | 620 | | 11 |
| 8 | 6 | 4H N-1 | | 100 | -4 |

8

♠J9
♥A10
♦AK1076
♣10853

♠KQ83
♥Q9532
♦95
♣J9

♠A642
♥KJ76
♦QJ8
♣K2

W N E S

♠1075
♥84
♦432
♣AQ764

Av: NS=-30

| NS | EW | Contract | N-S | E-W | IMP |
|----|----|----------|-----|-----|-----|
| 1 | 4 | 1H W 2 | | 110 | -2 |
| 4 | 1 | 4H W-2 | 100 | | 4 |
| 2 | 3 | 2H W 2 | | 110 | -2 |
| 3 | 2 | 3H E-1 | 50 | | 2 |
| 5 | 7 | 2H W 2 | | 110 | -2 |
| 7 | 5 | 4H W-1 | 50 | | 2 |
| 6 | 8 | 3H W-1 | 50 | | 2 |
| 8 | 6 | 2H W 2 | | 110 | -2 |

IMP 第4金曜朝メジャーII Round 5 2024年3月29日(金)

9

♠KJ6
♥Q10
♦AJ874
♣K93

♠Q875432
♥93
♦AJ105

| | | | |
|---|--|---|--|
| N | | E | |
| W | | | |
| S | | 9 | |

♥AKJ98432
♦Q62
♣4

♠A10
♥765
♦K105
♣Q8762

Av: NS=+20

| NS | EW | Contract | N-S | E-W | IMP |
|----|----|----------|-----|-----|-----|
| 1 | 4 | 4H E-1 | 100 | | 2 |
| 4 | 1 | 4H E-1 | 100 | | 2 |
| 2 | 3 | 2H E 3 | | 140 | -4 |
| 3 | 2 | 4H E-1 | 100 | | 2 |
| 5 | 7 | 4H E-1 | 100 | | 2 |
| 7 | 5 | 4H E-1 | 100 | | 2 |
| 6 | 8 | 3NT N-4 | | 200 | -6 |
| 8 | 6 | 3H E 3 | | 140 | -4 |

10

♠KQ1086
♥4
♦1083
♣AK107

♠A92
♥5
♦AKQJ9
♣Q632

| | | | |
|---|--|----|--|
| N | | E | |
| W | | | |
| S | | 74 | |

♥KQJ863
♦652
♣85

♠J53
♥A10972
♦74
♣J94

Av: NS=+180

| NS | EW | Contract | N-S | E-W | IMP |
|----|----|----------|-----|-----|-----|
| 1 | 4 | 3H E-2 | 200 | | 1 |
| 4 | 1 | 4H E-2 | 200 | | 1 |
| 2 | 3 | 3D W-1 | 100 | | -2 |
| 3 | 2 | 3S N 4 | 170 | | 0 |
| 5 | 7 | 3Sx N 4 | 930 | | 13 |
| 7 | 5 | 3S N 4 | 170 | | 0 |
| 6 | 8 | 3S N 4 | 170 | | 0 |
| 8 | 6 | 3S N 3 | 140 | | -1 |

11

♠Q64
♥AK1085
♦8762
♣J

♠A3
♥Q94
♦A943
♣Q1092

| | | | |
|---|--|--------|--|
| N | | E | |
| W | | | |
| S | | KJ8752 | |

♥6
♦105
♣A754

♠109
♥J732
♦KQJ
♣K863

Av: NS=-130

| NS | EW | Contract | N-S | E-W | IMP |
|----|----|----------|-----|-----|-----|
| 1 | 4 | 4S E 4 | | 420 | -7 |
| 4 | 1 | 3S E 4 | | 170 | -1 |
| 2 | 3 | 3H N-1 | | 50 | 2 |
| 3 | 2 | 3S E 4 | | 170 | -1 |
| 5 | 7 | 3S E 4 | | 170 | -1 |
| 7 | 5 | 3S E 3 | | 140 | 0 |
| 6 | 8 | 4H N-1 | | 50 | 2 |
| 8 | 6 | 3H N-1 | | 50 | 2 |

12

♠KJ976
♥K10852
♦3
♣98

♠AQ52
♥Q97
♦KJ6
♣543

| | | | |
|---|--|------|--|
| N | | E | |
| W | | | |
| S | | 1083 | |

♥43
♦Q942
♣KJ107

♠4
♥AJ6
♦A10875
♣AQ62

Av: NS=+400

| NS | EW | Contract | N-S | E-W | IMP |
|----|----|----------|-----|-----|-----|
| 1 | 4 | 4H S 4 | 620 | | 6 |
| 4 | 1 | 2H S 6 | 230 | | -5 |
| 2 | 3 | 4H S 5 | 650 | | 6 |
| 3 | 2 | 4H S 5 | 650 | | 6 |
| 5 | 7 | 2S N 4 | 170 | | -6 |
| 7 | 5 | 3H N 3 | 140 | | -6 |
| 6 | 8 | 3NT S 3 | 600 | | 5 |
| 8 | 6 | 3NT S-1 | | 100 | -11 |

17

♠Q4
♥AQJ5
♦A92
♣A973

♠J9
♥10874
♦QJ854
♣85

| | | | |
|---|--|-----|--|
| N | | E | |
| W | | | |
| S | | A53 | |

♥92
♦10763
♣KJ64

♠K108762
♥K63
♦K
♣Q102

Av: NS=+480

| NS | EW | Contract | N-S | E-W | IMP |
|----|----|----------|-----|-----|-----|
| 1 | 4 | 4S N 6 | 480 | | 0 |
| 4 | 1 | 4S N 6 | 480 | | 0 |
| 2 | 3 | 4S N 4 | 420 | | -2 |
| 3 | 2 | 4S N 6 | 480 | | 0 |
| 5 | 7 | 6S N 6 | 980 | | 11 |
| 7 | 5 | 4S N 6 | 480 | | 0 |
| 6 | 8 | 4S N 6 | 480 | | 0 |
| 8 | 6 | 4S N 5 | 450 | | -1 |

18

♠K109
♥AKQ105
♦J1086
♣4

♠AQ8
♥9
♦K9732
♣Q862

| | | | |
|---|--|-------|--|
| N | | E | |
| W | | | |
| S | | J6543 | |

♥8642
♦
♣KJ73

♠72
♥J73
♦AQ54
♣A1095

Av: NS=+650

| NS | EW | Contract | N-S | E-W | IMP |
|----|----|----------|-----|-----|-----|
| 1 | 4 | 4H N 5 | 650 | | 0 |
| 4 | 1 | 4H N 5 | 650 | | 0 |
| 2 | 3 | 4H N 5 | 650 | | 0 |
| 3 | 2 | 5H N 5 | 650 | | 0 |
| 5 | 7 | 4H N 5 | 650 | | 0 |
| 7 | 5 | 4H N 5 | 650 | | 0 |
| 6 | 8 | 4H N 5 | 650 | | 0 |
| 8 | 6 | 2S E-1 | 50 | | -12 |

19

♠A74
♥Q73
♦975
♣8753

♠J106
♥K109
♦KQ86
♣J64

| | | | |
|---|--|------|--|
| N | | E | |
| W | | | |
| S | | 9832 | |

♥AJ8
♦J103
♣AQ2

♠KQ5
♥6542
♦A42
♣K109

Av: NS=-90

| NS | EW | Contract | N-S | E-W | IMP |
|----|----|----------|-----|-----|-----|
| 1 | 4 | 1NT S-2 | | 100 | 0 |
| 4 | 1 | 2C S-2 | | 100 | 0 |
| 2 | 3 | 1NT N-1 | | 50 | 1 |
| 3 | 2 | 1NT N-2 | | 100 | 0 |
| 5 | 7 | 1NT N-2 | | 100 | 0 |
| 7 | 5 | 1NT S-3 | | 150 | -2 |
| 6 | 8 | 1NT N-1 | | 50 | 1 |
| 8 | 6 | 2D W 2 | | 90 | 0 |

20

♠953
♥AK76
♦652
♣AQ4

♠AQJ4
♥J954
♦A98
♣83

| | | | |
|---|--|----|--|
| N | | E | |
| W | | | |
| S | | K8 | |

♥82
♦J74
♣KJ10762

♠10762
♥Q103
♦KQ103
♣95

Av: NS=+40

| NS | EW | Contract | N-S | E-W | IMP |
|----|----|----------|-----|-----|-----|
| 1 | 4 | 3NT W-1 | 100 | | 2 |
| 4 | 1 | 2NT W-1 | 100 | | 2 |
| 2 | 3 | 1NT E-1 | 100 | | 2 |
| 3 | 2 | 1NT E-1 | 100 | | 2 |
| 5 | 7 | 2C E 2 | | 90 | -4 |
| 7 | 5 | 1NT E 1 | | 90 | -4 |
| 6 | 8 | 3C E 3 | | 110 | -4 |
| 8 | 6 | 1NT E-1 | 100 | | 2 |

21

♠K943
♥QJ
♦72
♣KQ1062

♠Q52
♥876
♦AQ1085
♣A4

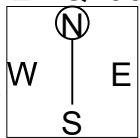

♠A86
♥K1093
♦96
♣J953

♠J107
♥A542
♦KJ43
♣87

Av: NS=-90

| NS | EW | Contract | N-S | E-W | IMP |
|----|----|----------|-----|-----|-----|
| 1 | 4 | 2C | N-1 | 100 | 0 |
| 4 | 1 | 2D | W-1 | 50 | 4 |
| 2 | 3 | 2D | W-1 | 50 | 4 |
| 3 | 2 | 2S | S-1 | 100 | 0 |
| 5 | 7 | 1NT | S-2 | 200 | -3 |
| 7 | 5 | 2H | E 2 | 110 | -1 |
| 6 | 8 | 1NT | S-2 | 200 | -3 |
| 8 | 6 | 1NT | W 1 | 90 | 0 |

22

♠10876
♥6
♦Q10983
♣K108

♠K42
♥K43
♦K5
♣AQ752

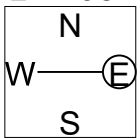

♠53
♥AJ1095
♦J74
♣963

♠AQJ9
♥Q872
♦A62
♣J4

Av: NS=+80

| NS | EW | Contract | N-S | E-W | IMP |
|----|----|----------|-----|-----|-----|
| 1 | 4 | 3D | S 3 | 110 | 1 |
| 4 | 1 | 4H | E-3 | 300 | 6 |
| 2 | 3 | 5D | S-3 | 150 | -6 |
| 3 | 2 | 3H | E-1 | 100 | 1 |
| 5 | 7 | 2S | N 3 | 140 | 2 |
| 7 | 5 | 3S | N 3 | 140 | 2 |
| 6 | 8 | 3D | S 3 | 110 | 1 |
| 8 | 6 | 4D | S-4 | 200 | -7 |

23

♠Q64
♥Q3
♦J86
♣QJ642

♠J52
♥8
♦K7
♣AK109875

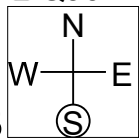

♠A107
♥AKJ754
♦AQ3
♣3

♠K983
♥10962
♦109542
♣

Av: NS=-210

| NS | EW | Contract | N-S | E-W | IMP |
|----|----|----------|-----|-----|-----|
| 1 | 4 | 4H | E 5 | 650 | -10 |
| 4 | 1 | 3NT | W 6 | 690 | -10 |
| 2 | 3 | 3H | E 6 | 230 | -1 |
| 3 | 2 | 6NT | E-1 | 100 | 7 |
| 5 | 7 | 6H | E-1 | 100 | 7 |
| 7 | 5 | 3NT | E 5 | 660 | -10 |
| 6 | 8 | 6NT | W-3 | 300 | 11 |
| 8 | 6 | 6NT | E-1 | 100 | 7 |

24

♠98654
♥KQ2
♦105
♣Q83

♠A32
♥A1087543
♦
♣J74

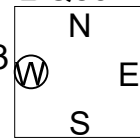

♠J96
♥KQ8432
♦K1065
♣

♠KQJ107
♥
♦AJ976
♣A92

Av: NS=+150

| NS | EW | Contract | N-S | E-W | IMP |
|----|----|----------|-----|-----|-----|
| 1 | 4 | 5S | S-1 | 50 | -5 |
| 4 | 1 | 4S | S-1 | 50 | -5 |
| 2 | 3 | 4Sx | S 5 | 690 | 11 |
| 3 | 2 | 4S | N-2 | 100 | -6 |
| 5 | 7 | 4S | S 4 | 420 | 7 |
| 7 | 5 | 5H | W-2 | 100 | -2 |
| 6 | 8 | 5Hx | W-2 | 300 | 4 |
| 8 | 6 | 5D | E-4 | 200 | 2 |

25

♠KJ83
♥K942
♦AQ8
♣J5

♠AQJ86
♥
♦J975
♣KQ86

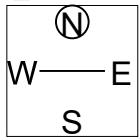

♠A642
♥
♦K10643
♣A742

♠Q10975
♥10753
♦2
♣1093

Av: NS=-30

| NS | EW | Contract | N-S | E-W | IMP |
|----|----|----------|-----|-----|-----|
| 1 | 4 | 1NT | E 3 | 150 | -3 |
| 4 | 1 | 2S | N 2 | 110 | 4 |
| 2 | 3 | 3NT | E-1 | 100 | 4 |
| 3 | 2 | 2S | S-1 | 50 | -1 |
| 5 | 7 | 3C | W 4 | 130 | -3 |
| 7 | 5 | 3C | W 3 | 110 | -2 |
| 6 | 8 | 3H | W-1 | 100 | 4 |
| 8 | 6 | 2S | S-2 | 100 | -2 |

26

♠84
♥A10732
♦4
♣A9542

♠AKQ
♥KQJ86
♦9
♣J1087

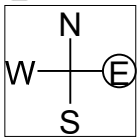

♠109653
♥954
♦AQ85
♣3

♠J72
♥
♦KJ107632
♣KQ6

Av: NS=+180

| NS | EW | Contract | N-S | E-W | IMP |
|----|----|----------|-----|-----|-----|
| 1 | 4 | 4D | S-2 | 200 | -9 |
| 4 | 1 | 3H | W-2 | 200 | 1 |
| 2 | 3 | 4Hx | W-1 | 200 | 1 |
| 3 | 2 | 3H | W-1 | 100 | -2 |
| 5 | 7 | 3Hx | W-1 | 200 | 1 |
| 7 | 5 | 4Hx | W-3 | 800 | 12 |
| 6 | 8 | Cancel | | | |
| 8 | 6 | Av- | | | -3 |

27

♠AKJ97
♥AK5
♦KQ9
♣Q3

♠6532
♥762
♦A74
♣K95

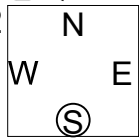

♠104
♥Q843
♦J
♣AJ10872

♠Q8
♥J109
♦1086532
♣64

Av: NS=+40

| NS | EW | Contract | N-S | E-W | IMP |
|----|----|----------|-----|-----|-----|
| 1 | 4 | 4S | N-1 | 50 | -3 |
| 4 | 1 | 3NT | N-3 | 150 | -5 |
| 2 | 3 | 3D | S 4 | 130 | 3 |
| 3 | 2 | 4S | N-1 | 50 | -3 |
| 5 | 7 | 3NT | N-3 | 150 | -5 |
| 7 | 5 | 5D | S-1 | 50 | -3 |
| 6 | 8 | 4S | N 4 | 420 | 9 |
| 8 | 6 | 4S | N 4 | 420 | 9 |

28

♠A
♥Q10964
♦Q4
♣AK965

♠J753
♥
♦A108653
♣832

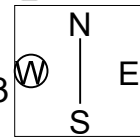

♠Q10962
♥J73
♦J972
♣10

♠K84
♥AK852
♦K
♣QJ74

Av: NS=+1460

| NS | EW | Contract | N-S | E-W | IMP |
|----|----|----------|-----|------|-----|
| 1 | 4 | 6H | N 7 | 1460 | 0 |
| 4 | 1 | 6H | N 7 | 1460 | 0 |
| 2 | 3 | 6H | N 6 | 1430 | -1 |
| 3 | 2 | 6H | S 7 | 1460 | 0 |
| 5 | 7 | 6H | N 7 | 1460 | 0 |
| 7 | 5 | 6H | N 7 | 1460 | 0 |
| 6 | 8 | 6H | N 7 | 1460 | 0 |
| 8 | 6 | 4H | N 6 | 680 | -13 |

| | | | |
|--|---|--|---|
| <p>1 N/-</p> <p>♠ AQ3 ♥ AT87 ♦ AK95 ♣ 94</p> <p>♠ J8 ♥ 9543 ♦ J74 ♣ T632</p> <p>♠ K97 ♥ 2 ♦ QT632 ♣ AKJ7</p> <p>♠ T6542 ♥ KQJ6 ♦ 8 ♣ Q85</p> <p>17 2 13 8</p> | <p>2 E/NS</p> <p>♠ J942 ♥ 876 ♦ T6 ♣ AJ53</p> <p>♠ QT6 ♥ Q ♦ A9872 ♣ KQ87</p> <p>♠ K87 ♥ JT953 ♦ K53 ♣ 62</p> <p>♠ A53 ♥ AK42 ♦ QJ4 ♣ T94</p> <p>6 13 7 14</p> | <p>3 S/EW</p> <p>♠ J87 ♥ AT3 ♦ KT4 ♣ AT84</p> <p>♠ A5 ♥ K952 ♦ QJ32 ♣ KQ9</p> <p>♠ KQ93 ♥ 876 ♦ A75 ♣ J76</p> <p>♠ T642 ♥ QJ4 ♦ 986 ♣ 532</p> <p>12 15 10 3</p> | <p>4 W/All</p> <p>♠ AQ983 ♥ KQ432 ♦ - ♣ Q65</p> <p>♠ KJ5 ♥ JT6 ♦ QJ54 ♣ J32</p> <p>♠ 76 ♥ 7 ♦ KT876 ♣ T9874</p> <p>♠ T42 ♥ A985 ♦ A932 ♣ AK</p> <p>13 9 3 15</p> |
| <p>5 N/NS</p> <p>♠ T5 ♥ A52 ♦ JT4 ♣ J9754</p> <p>♠ 732 ♥ T9876 ♦ K5 ♣ AT6</p> <p>♠ 964 ♥ QJ3 ♦ 9872 ♣ Q82</p> <p>♠ AKQJ8 ♥ K4 ♦ AQ63 ♣ K3</p> <p>6 7 5 22</p> | <p>6 E/EW</p> <p>♠ Q8753 ♥ 9 ♦ JT4 ♣ T864</p> <p>♠ AJ6 ♥ T654 ♦ 762 ♣ K92</p> <p>♠ KT2 ♥ AKQJ ♦ K53 ♣ AQ7</p> <p>♠ 94 ♥ 8732 ♦ AQ98 ♣ J53</p> <p>3 8 22 7</p> | <p>7 S/All</p> <p>♠ KQ862 ♥ AKQ5 ♦ QT2 ♣ K</p> <p>♠ T543 ♥ 2 ♦ AK9875 ♣ J9</p> <p>♠ 7 ♥ J983 ♦ 64 ♣ AQ8762</p> <p>♠ AJ9 ♥ T764 ♦ J3 ♣ T543</p> <p>19 8 7 6</p> | <p>8 W/-</p> <p>♠ J9 ♥ AT ♦ AKT76 ♣ T853</p> <p>♠ KQ83 ♥ Q9532 ♦ 95 ♣ J9</p> <p>♠ A642 ♥ KJ76 ♦ QJ8 ♣ K2</p> <p>♠ T75 ♥ 84 ♦ 432 ♣ AQ764</p> <p>12 8 14 6</p> |
| <p>9 N/EW</p> <p>♠ KJ6 ♥ QT ♦ AJ874 ♣ K93</p> <p>♠ Q875432 ♥ - ♦ 93 ♣ AJT5</p> <p>♠ 9 ♥ AKJ98432 ♦ Q62 ♣ 4</p> <p>♠ AT ♥ 765 ♦ KT5 ♣ Q8762</p> <p>14 7 10 9</p> | <p>10 E/All</p> <p>♠ KQT86 ♥ 4 ♦ T83 ♣ AKT7</p> <p>♠ A92 ♥ 5 ♦ AKQJ9 ♣ Q632</p> <p>♠ 74 ♥ KQJ863 ♦ 652 ♣ 85</p> <p>♠ J53 ♥ AT972 ♦ 74 ♣ J94</p> <p>12 16 6 6</p> | <p>11 S/-</p> <p>♠ Q64 ♥ AKT85 ♦ 8762 ♣ J</p> <p>♠ A3 ♥ Q94 ♦ A943 ♣ QT92</p> <p>♠ KJ8752 ♥ 6 ♦ T5 ♣ A754</p> <p>♠ T9 ♥ J732 ♦ KQJ ♣ K863</p> <p>10 12 8 10</p> | <p>12 W/NS</p> <p>♠ KJ976 ♥ KT852 ♦ 3 ♣ 98</p> <p>♠ AQ52 ♥ Q97 ♦ KJ6 ♣ 543</p> <p>♠ T83 ♥ 43 ♦ Q942 ♣ KJT7</p> <p>♠ 4 ♥ AJ6 ♦ AT875 ♣ AQ62</p> <p>7 12 6 15</p> |

| | | | |
|---|---|--|--|
| <p>17 N/-</p> <p>♠ Q4 ♥ AQJ5 ♦ A92 ♣ A973</p> <p>♠ J9 ♥ T874 ♦ QJ854 ♣ 85</p> <p>♠ A53 ♥ 92 ♦ T763 ♣ KJ64</p> <p>♠ KT8762 ♥ K63 ♦ K ♣ QT2</p> <p>17 4 8 11</p> | <p>N S N 12 11 ♠ 12 11 ♥ 11 11 ♦ 7 7 ♣ 10 10</p> <p>Opt res: N 6N;990</p> <p>E W N 1 1 ♠ 1 1 ♥ 1 1 ♦ 6 6 ♣ 3 2</p> <p>18 E/NS</p> <p>♠ KT9 ♥ AKQT5 ♦ JT86 ♣ 4</p> <p>♠ AQ8 ♥ 9 ♦ K9732 ♣ Q862</p> <p>♠ J6543 ♥ 8642 ♦ - ♣ KJ73</p> <p>♠ 72 ♥ J73 ♦ AQ54 ♣ AT95</p> <p>13 11 5 11</p> | <p>N S N 8 8 ♠ 6 6 ♥ 9 9 ♦ 9 9 ♣ 6 6</p> <p>Opt res: NS 3H;140</p> <p>E W N 4 4 ♠ 6 7 ♥ 3 3 ♦ 4 4 ♣ 7 7</p> <p>19 S/EW</p> <p>♠ A74 ♥ Q73 ♦ 975 ♣ 8753</p> <p>♠ JT6 ♥ KT9 ♦ KQ86 ♣ J64</p> <p>♠ 9832 ♥ AJ8 ♦ JT3 ♣ AQ2</p> <p>♠ KQ5 ♥ 6542 ♦ A42 ♣ KT9</p> <p>6 10 12 12</p> | <p>N S N 5 5 ♠ 5 5 ♥ 5 5 ♦ 5 5 ♣ 6 6</p> <p>Opt res: EW 1N;-120</p> <p>E W N 8 8 ♠ 8 8 ♥ 7 7 ♦ 8 8 ♣ 7 7</p> <p>20 W/All</p> <p>♠ 953 ♥ AK76 ♦ 652 ♣ AQ4</p> <p>♠ AQJ4 ♥ J954 ♦ A98 ♣ 83</p> <p>♠ K8 ♥ 82 ♦ J74 ♣ KJT762</p> <p>♠ T762 ♥ QT3 ♦ KQT3 ♣ 95</p> <p>13 12 8 7</p> |
| <p>21 N/NS</p> <p>♠ K943 ♥ QJ ♦ 72 ♣ KQT62</p> <p>♠ Q52 ♥ 876 ♦ AQT85 ♣ A4</p> <p>♠ A86 ♥ KT93 ♦ 96 ♣ J953</p> <p>♠ JT7 ♥ A542 ♦ KJ43 ♣ 87</p> <p>11 12 8 9</p> | <p>N S N 5 5 ♠ 6 7 ♥ 5 5 ♦ 5 5 ♣ 6 7</p> <p>Opt res: W 1N;-120</p> <p>E W N 7 8 ♠ 6 6 ♥ 8 8 ♦ 7 8 ♣ 6 6</p> <p>22 E/EW</p> <p>♠ T876 ♥ 6 ♦ QT983 ♣ KT8</p> <p>♠ K42 ♥ K43 ♦ K5 ♣ AQ752</p> <p>♠ 53 ♥ AJT95 ♦ J74 ♣ 963</p> <p>♠ AQJ9 ♥ Q872 ♦ A62 ♣ J4</p> <p>5 15 6 14</p> | <p>N S N 7 7 ♠ 9 9 ♥ 5 5 ♦ 8 8 ♣ 4 5</p> <p>Opt res: NS 3S;140</p> <p>E W N 6 6 ♠ 4 4 ♥ 8 8 ♦ 4 4 ♣ 8 9</p> <p>23 S/All</p> <p>♠ Q64 ♥ Q3 ♦ J86 ♣ QJ642</p> <p>♠ J52 ♥ 8 ♦ K7 ♣ AKT9875</p> <p>♠ AT7 ♥ AKJ754 ♦ AQ3 ♣ 3</p> <p>♠ K983 ♥ T962 ♦ T9542 ♣ -</p> <p>8 11 18 3</p> | <p>N S N 2 2 ♠ 4 4 ♥ 2 2 ♦ 5 5 ♣ 2 2</p> <p>Opt res: EW 3N;-660</p> <p>E W N 11 11 ♠ 9 9 ♥ 11 11 ♦ 8 8 ♣ 11 11</p> <p>24 W/-</p> <p>♠ 98654 ♥ KQ2 ♦ T5 ♣ Q83</p> <p>♠ A32 ♥ AT87543 ♦ - ♣ J74</p> <p>♠ - ♥ J96 ♦ KQ8432 ♣ KT65</p> <p>♠ KQJT7 ♥ - ♦ AJ976 ♣ A92</p> <p>7 9 9 15</p> |
| <p>25 N/EW</p> <p>♠ KJ83 ♥ K942 ♦ AQ8 ♣ J5</p> <p>♠ - ♥ AQJ86 ♦ J975 ♣ KQ86</p> <p>♠ A642 ♥ - ♦ KT643 ♣ A742</p> <p>♠ QT975 ♥ T753 ♦ 2 ♣ T93</p> <p>14 13 11 2</p> | <p>N S N 3 3 ♠ 6 6 ♥ 5 5 ♦ 1 1 ♣ 1 1</p> <p>Opt res: EW 6D;-1370</p> <p>E W N 8 8 ♠ 7 7 ♥ 7 7 ♦ 12 12 ♣ 11 11</p> <p>26 E/All</p> <p>♠ 84 ♥ AT732 ♦ 4 ♣ A9542</p> <p>♠ AKQ ♥ KQJ86 ♦ 9 ♣ JT87</p> <p>♠ T9653 ♥ 954 ♦ AQ85 ♣ 3</p> <p>♠ J72 ♥ - ♦ KJT7632 ♣ KQ6</p> <p>8 16 6 10</p> | <p>N S N 5 5 ♠ 4 4 ♥ 4 4 ♦ 8 8 ♣ 7 7</p> <p>Opt res: EW 2S/E 2H;-140</p> <p>E W N 7 7 ♠ 9 9 ♥ 9 8 ♦ 5 5 ♣ 6 6</p> <p>27 S/-</p> <p>♠ AKJ97 ♥ AK5 ♦ KQ9 ♣ Q3</p> <p>♠ 6532 ♥ 762 ♦ A74 ♣ K95</p> <p>♠ T4 ♥ Q843 ♦ J ♣ AJT872</p> <p>♠ Q8 ♥ JT9 ♦ T86532 ♣ 64</p> <p>22 7 8 3</p> | <p>N S N 6 6 ♠ 8 8 ♥ 7 6 ♦ 10 10 ♣ 4 4</p> <p>Opt res: NS 4D;130</p> <p>E W N 6 6 ♠ 4 4 ♥ 5 5 ♦ 3 3 ♣ 9 9</p> <p>28 W/NS</p> <p>♠ A ♥ QT964 ♦ Q4 ♣ AK965</p> <p>♠ J753 ♥ - ♦ AT8653 ♣ 832</p> <p>♠ QT962 ♥ J73 ♦ J972 ♣ T</p> <p>♠ K84 ♥ AK852 ♦ K ♣ QJ74</p> <p>15 5 4 16</p> |